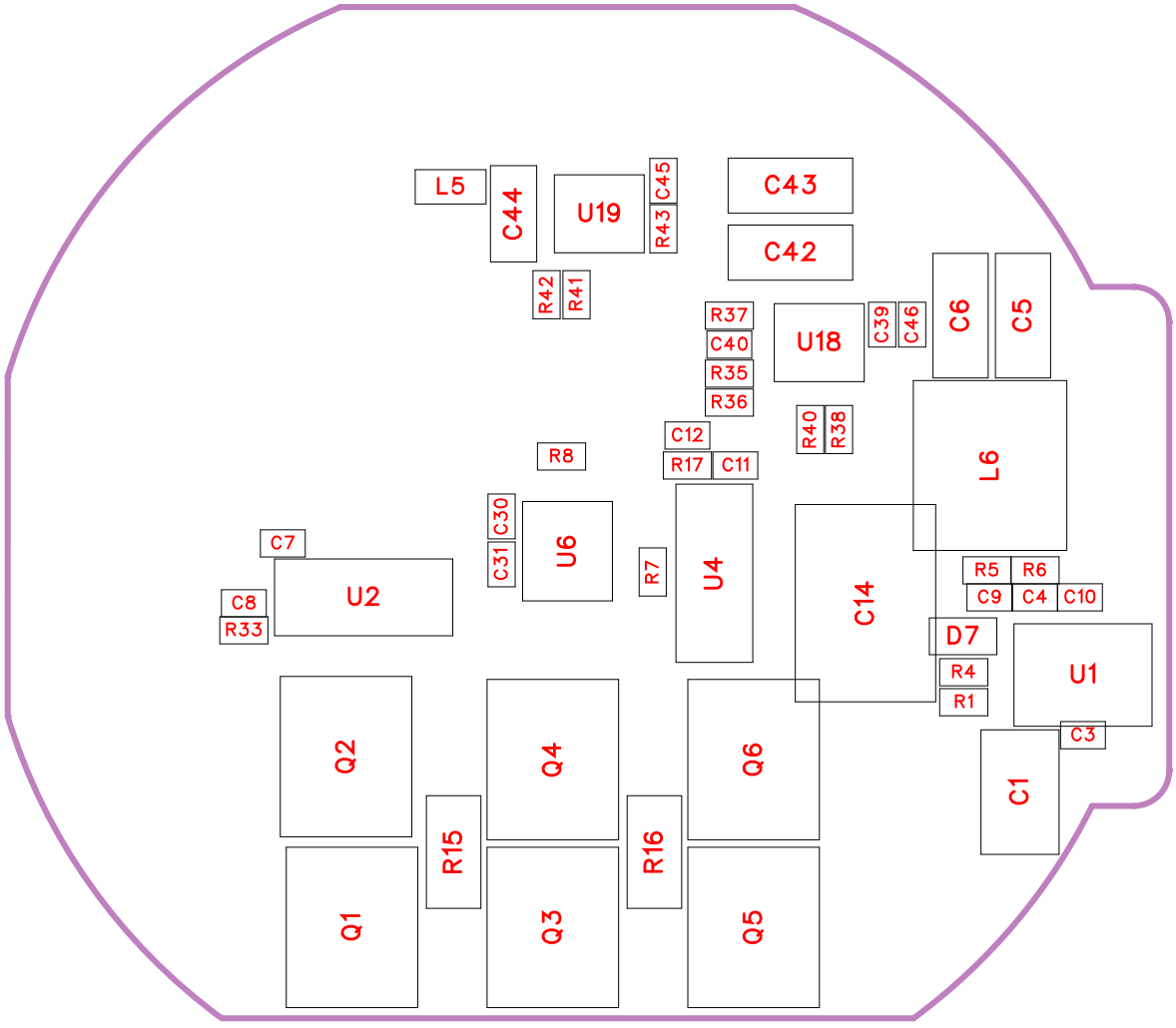
L5
C44
U19
C45
R43
C43
C42
R42
R41
R37
C40
R35
R36
U18
C39
C46
C6
C5
L6
R40
R38
C12
R17
C11
R8
C30
C31
U6
R7
U4
C14
C7
U2
C8
R33
R5
R6
C9
C4
C10
D7
R4
R1
U1
C3
C1
Q2
Q4
Q6
R15
R16
Q1
Q3
Q5

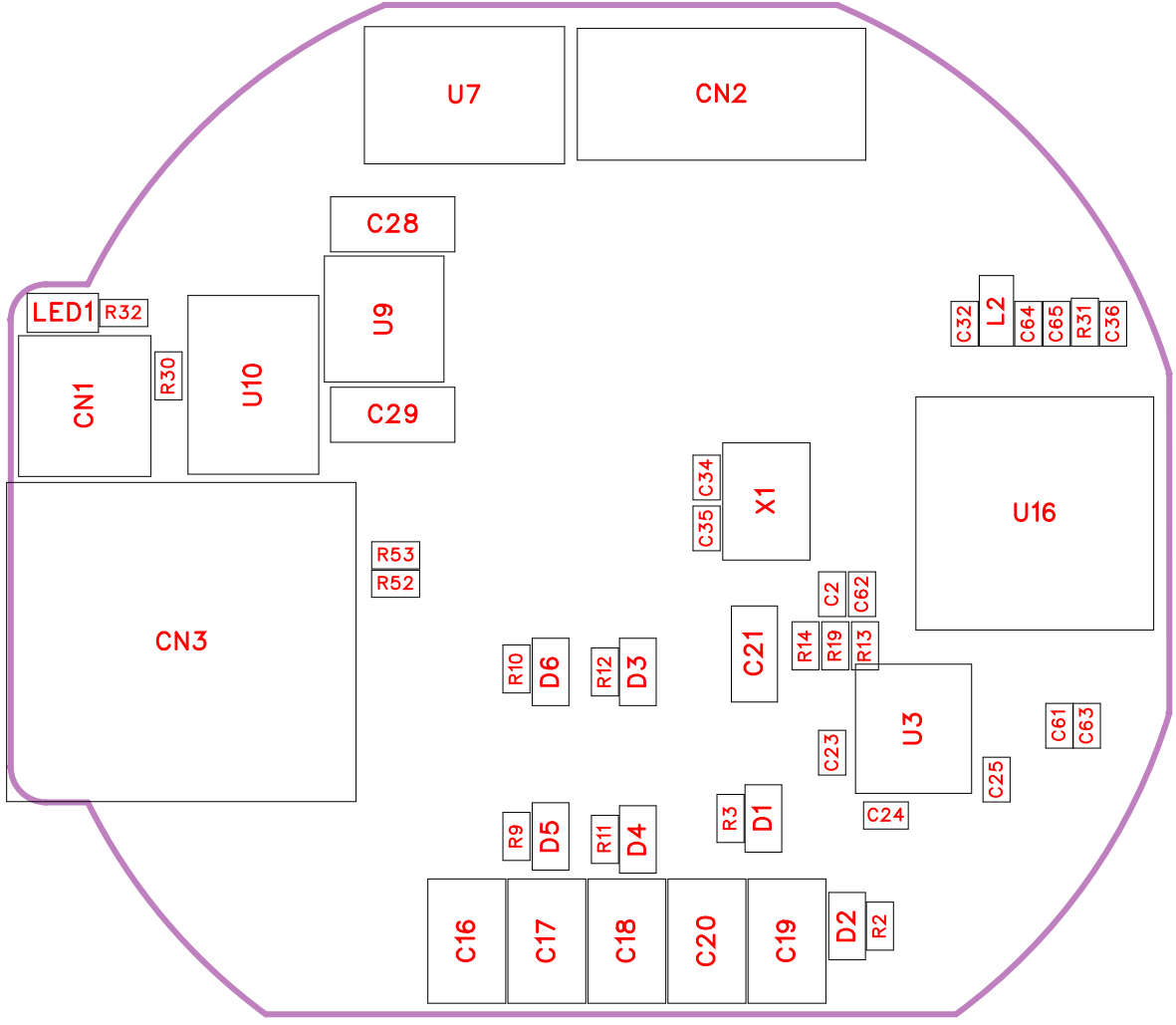
U7
CN2
C28
U9
C29
LED1
R32
CN1
R30
U10
CN3
R53
R52
C32
L2
C64
C65
R31
C36
U16
C34
X1
C35
C2
C62
R14
R19
R13
C21
U3
C23
C24
C25
C61
C63
R10
D6
R12
D3
R9
D5
R11
D4
R3
D1
C16
C17
C18
C20
C19
D2
R2

No.	Quantity	Comment	Designator	Footprint	Value	Manufacturer Part	Manufacturer	Supplier Part	Supplier
1	6	10uF	C1,C16,C17,C18,C19,C20	C1210	10uF	FS32X106K101EGG	PSA(信昌电陶)	C5156756	LCSC
2	1	100nf	C2	C0402	100nf	0402CG120J500NT	FH(风华)		LCSC
3	12	100nF	C3,C7,C8,C10,C11,C12,C30,C32,C36,C39,C46,C65	C0402	100nF				
4	1	3.3pf	C4	C0402	3.3pf				
5	4	22uf	C5,C28,C42,C43	C1206	22uf	CL31A106KBHNNNE	SAMSUNG(三星)		LCSC
6	1	47uf	C6	C1206	47uf	CL31A106KBHNNNE	SAMSUNG(三星)		LCSC
7	2	1uf	C9,C31	C0402	1uf				
8	1	100uF	C14	CAP-TH_BD10.0-P5.00-D0.6-FD_H16.0	100uF	ERA100V100M10X16	JIERR(捷而瑞)	C49256825	LCSC
9	1	10uF	C21	C0805	10uF	CGA0805X5R106K250MT	HRE(芯声)	C6119887	LCSC
10	3	1uF	C23,C24,C25	C0402	1uF				
11	1	10uF	C29	C1206	10uF	CL31A106KBHNNNE	SAMSUNG(三星)	C13585	LCSC
12	2	22pf	C34,C35	C0402	22pf				
13	1	39pF	C40	C0402	39pF				
14	1	4.7uF	C44	C0805	4.7uF	CL21A475KAQNNNE	SAMSUNG(三星)	C1779	LCSC
15	1	2.2uf	C45	C0402	2.2uf				
16	3	100nf	C61,C62,C63	C0402	100nf				
17	1	2.2UF	C64	C0402	2.2UF				
18	1	GH1.25-2PWB	CN1	CONN-TH_2P-P1.25_XUNPU_WAFER-GH1.25-2PWB		GH1.25-2PWB	XUNPU(讯普)	C3029377	LCSC
19	1	GH1.25-7PLB	CN2	CONN-SMD_7P-P1.25_XUNPU_WAFER-GH1.25-7PLB		GH1.25-7PLB	XUNPU(讯普)	C3029373	LCSC
20	1	XT30PW-M30.G.Y	CN3	CONN-TH_XT30PW-M		XT30PW-M30.G.Y	AMASS(艾迈斯)	C431092	LCSC
21	7	1N4148WS	D1,D2,D3,D4,D5,D6,D7	SOD-323_L1.7-W1.3-LS2.5-FD		1N4148WS	R+O(宏嘉诚)	C7420319	LCSC
22	1	10uH	L2	L0603	10uH				
23	1	磁珠	L5	L0603		磁珠	Sunlord(顺络)	C1002	LCSC

24	1	22uH	L6	IND-SMD_L6.0-W6.0	22uH	FNR6045S220MT	cjiang(长江微电)	C168080	LCSC
25	1	LTST-C191KSKT	LED1	LED0603-RD-YELLOW		LTST-C191KSKT	LITEON(光宝)	C125100	LCSC
26	6	BSC030N08NS5	Q1,Q2,Q3,Q4,Q5,Q6	nmos qfn封装					
27	5	100k	R1,R4,R38,R40,R43	R0402	100k				
28	6	10	R2,R3,R9,R10,R11,R12	R0402	10				
29	1	12.58k(13k)	R5	R0402	12.58k(13k)				
30	1	180k	R6	R0402	180k				
31	2	47K	R7,R8	R0402	47K				
32	2	10K	R13,R31	R0402	10K				
33	1	0	R14	R0402	0				
34	2	20mΩ	R15,R16	R1206	20mΩ	JER1206F1R020	JIERR(捷而瑞)	C46634440	LCSC
35	2	100	R17,R33	R0402	100	0402WGF2003TCE	UNI-ROYAL(厚声)		LCSC
36	1	5K	R19	R0402	5K				
37	1	120	R30	R0402	120				
38	2	1k	R32,R37	R0402	1k				
39	1	43k	R35	R0402	43k				
40	1	8.2k	R36	R0402	8.2k				
41	1	24k	R41	R0402	24k				
42	1	75k	R42	R0402	75k				
43	1	48k	R52	R0402	48k				
44	1	2k	R53	R0402	2k				
45	1	MP4583GQVE-Z	U1	QFN-19_L5.0-W3.0_CD4583GQVE		MP4583GQVE-Z	MPS(芯源)	C29073231	LCSC
46	2	INA240A1PWR	U2,U4	TSSOP-8_L4.4-W3.0-P0.65-LS6.4-BL		INA240A1PWR	TI(德州仪器)	C93965	LCSC
47	1	MP653BGV-Z	U3	QFN-28_L5.0-W4.0-P0.50-TL-EP3.7		MP653BGV-Z	MPS(芯源)	C5676243	LCSC
48	1	MA600GQE-0000-Z	U6	WQFN-16_L3.0-W3.0-P0.50-BL-EP1.65		MA600GQE-0000-Z	MPS(芯源)	C18221548	LCSC
49	1	WAFER-GH1.25-4PWB	U7	CONN-SMD_4P-P1.25_XUNPU_WAFER-GH1.25-4PWB		WAFER-GH1.25-4PWB	XUNPU(讯普)	C3029379	LCSC

50	1	MIE1W0505BGLVH-3R-Z	U9	LGA-12_L4.0-W5.0_MIE1W0505BGLVH		MIE1W0505BGLVH-3R-Z	MPS(芯源)	C22419841	LCSC
51	1	TJA1051T/3/1J	U10	SOIC-8_L4.9-W3.9-P1.27-LS6.0-BL		TJA1051T/3/1J	NXP(恩智浦)	C38695	LCSC
52	1	F280023CPTSR	U16	LQFP-48_L7.0-W7.0-P0.50-LS9.0-TL		F280023CPTSR	TI(德州仪器)	C2879265	LCSC
53	1	MPM3632SGPQ-Z	U18	ECLGA-10_L3.0-W3.0-P0.65-TL		MPM3632SGPQ-Z	MPS(芯源)	C3187564	LCSC
54	1	MP20051DQ-LF-Z	U19	QFN-8_L3.0-W3.0-P0.65-TL-EP2.5		MP20051DQ-LF-Z	MPS(芯源)	C134275	LCSC
55	1	20MHz	X1	CRYSTAL-SMD_4P-L3.2-W2.5-BL-2	20MHz	X322520MSB4SI	YXC(扬兴晶振)	C9004	LCSC

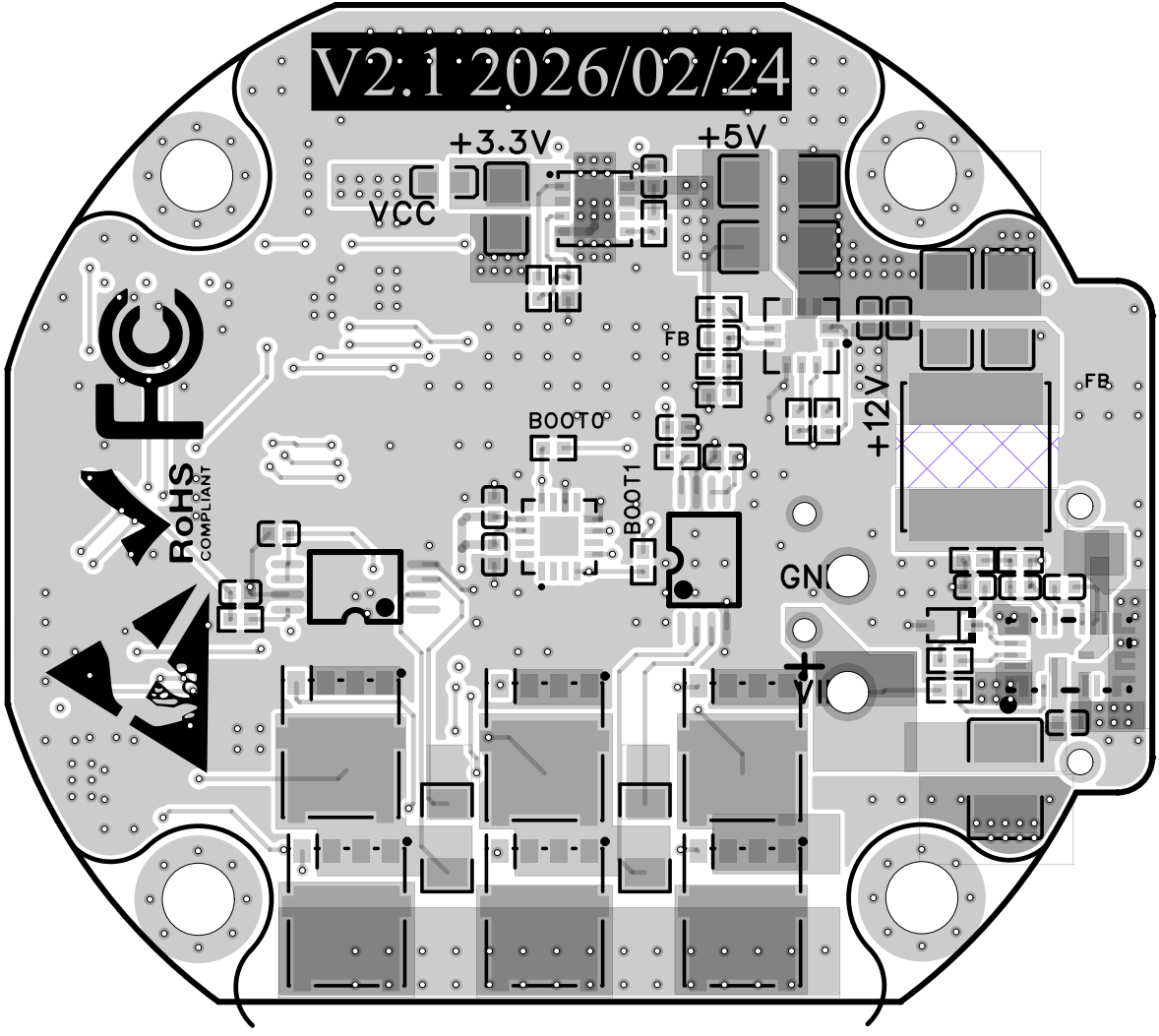
V2.1 2026/02/24
+3.3V
+5V
VCC
FB
FB
BOOT0
BOOT1
+12V
GN
V
RoHS
COMPLIANT

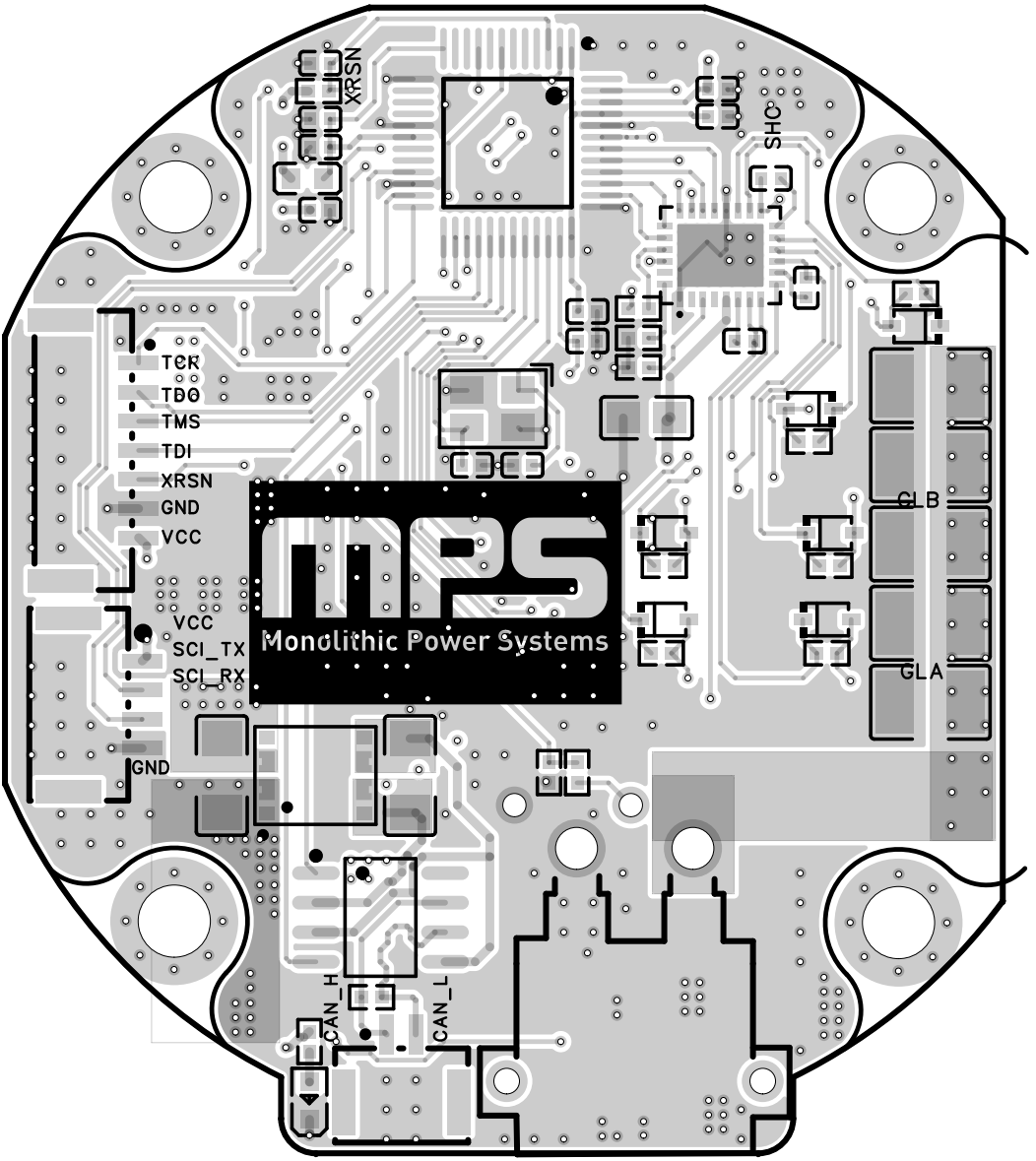
XRSN
SHC
TCK
TDO
TMS
TDI
XRSN
GND
VCC
VCC
SCI_TX
SCI_RX
GND
CLB
GLA
CAN_H
CAN_L
Monolithic Power Systems