Tutorial Instalasi Printer Driver Fuji Xerox ApeosPort-VI C3371 dengan Download Printer Driver

1. Search fujifilm printer driver

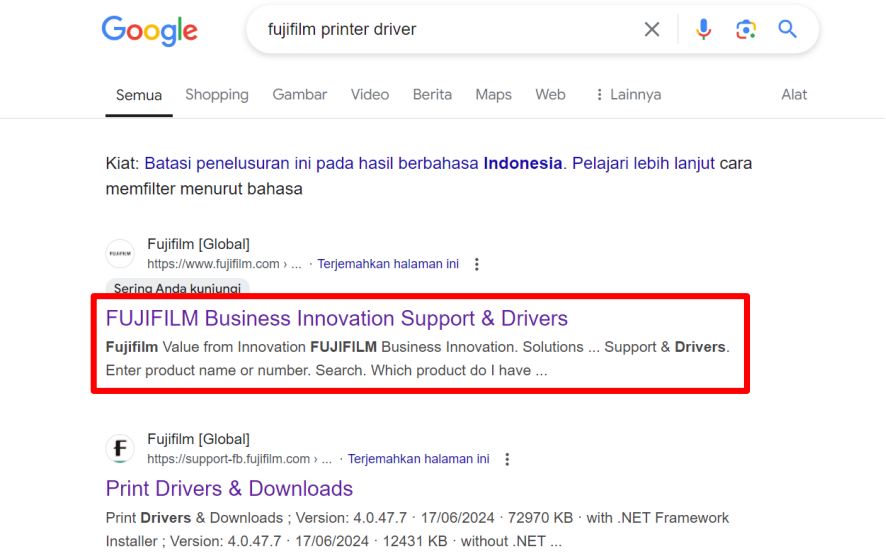

2. Ketik “C3371” pada kolom pencarian produk, lalu pilih ApeosPort-VI C3371

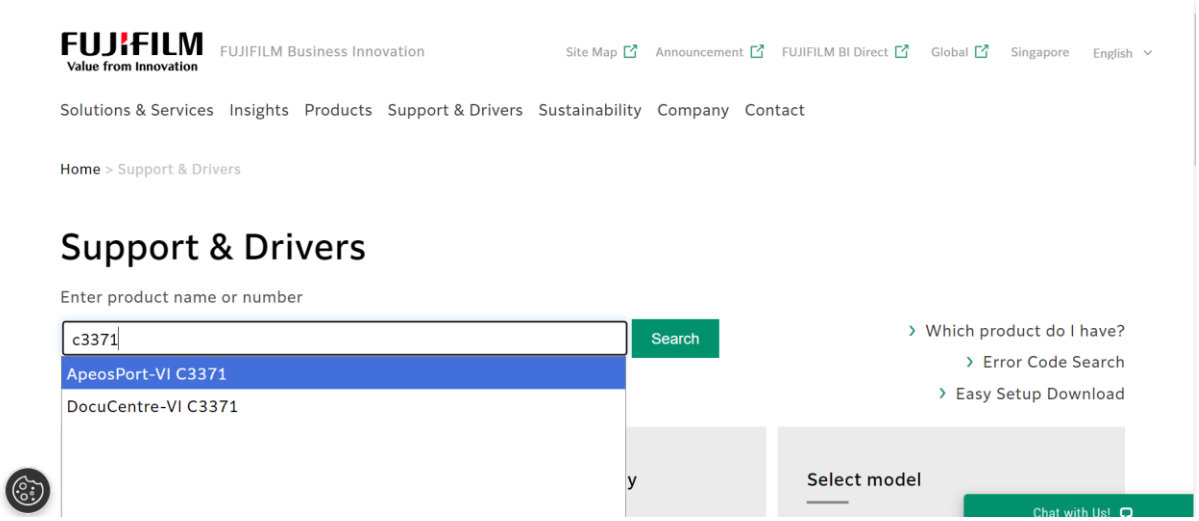

3. Kemudian klik logo download

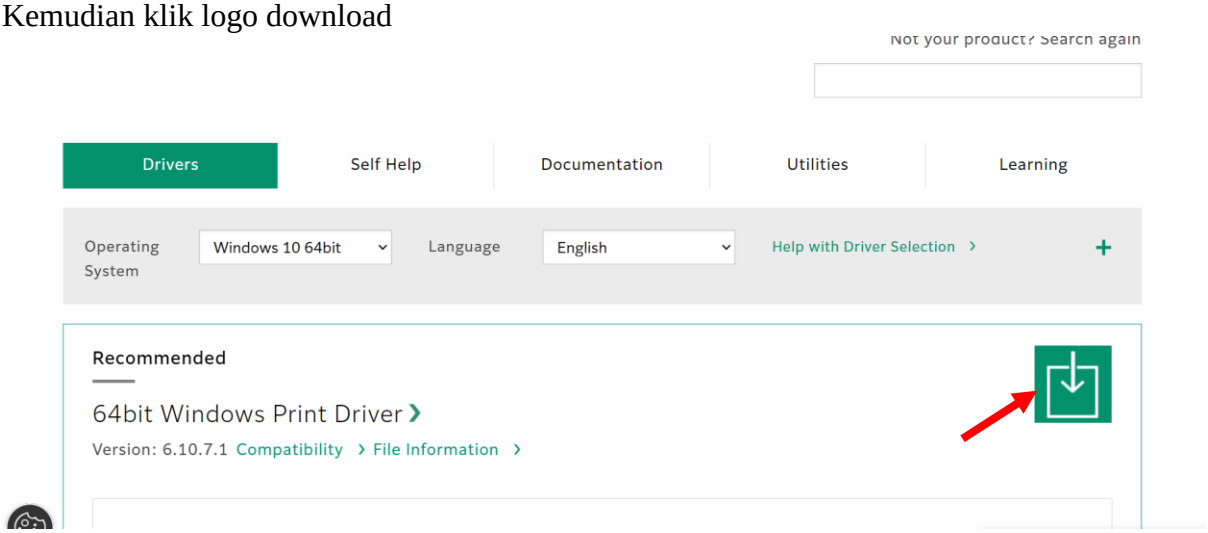

4. Double klik printer driver yang sudah di download

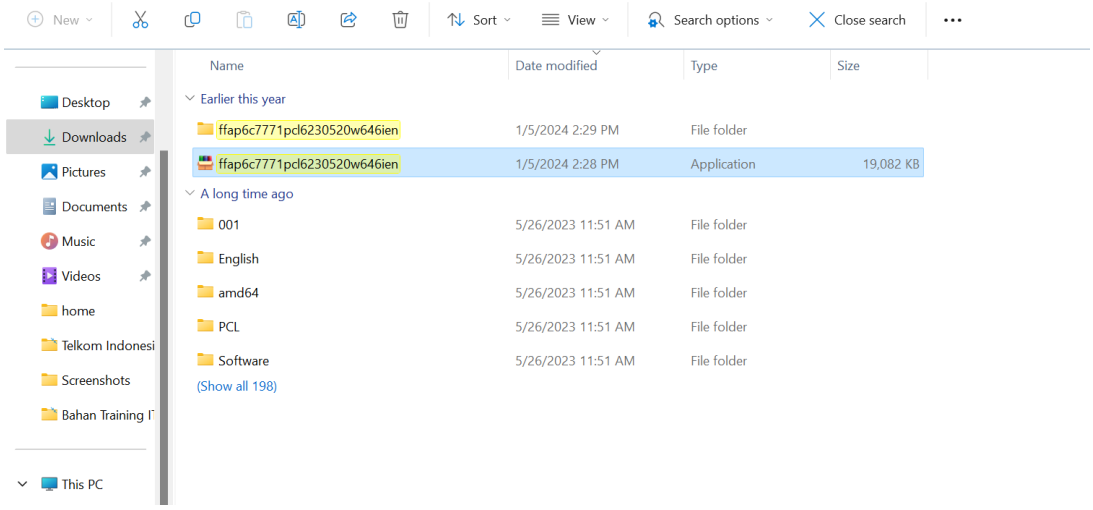

5. Klik logo print

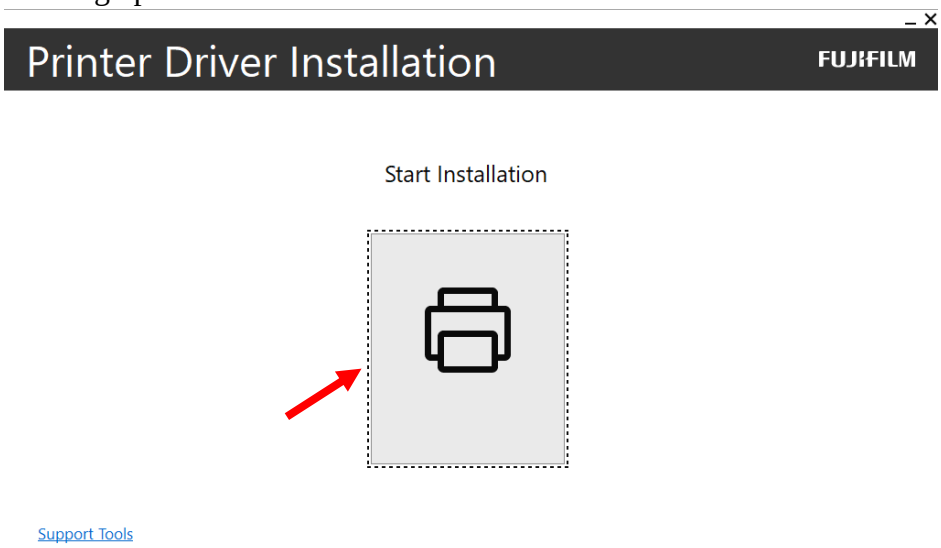

6. Ceklis “I accept the terms of the license agreement”, lalu next

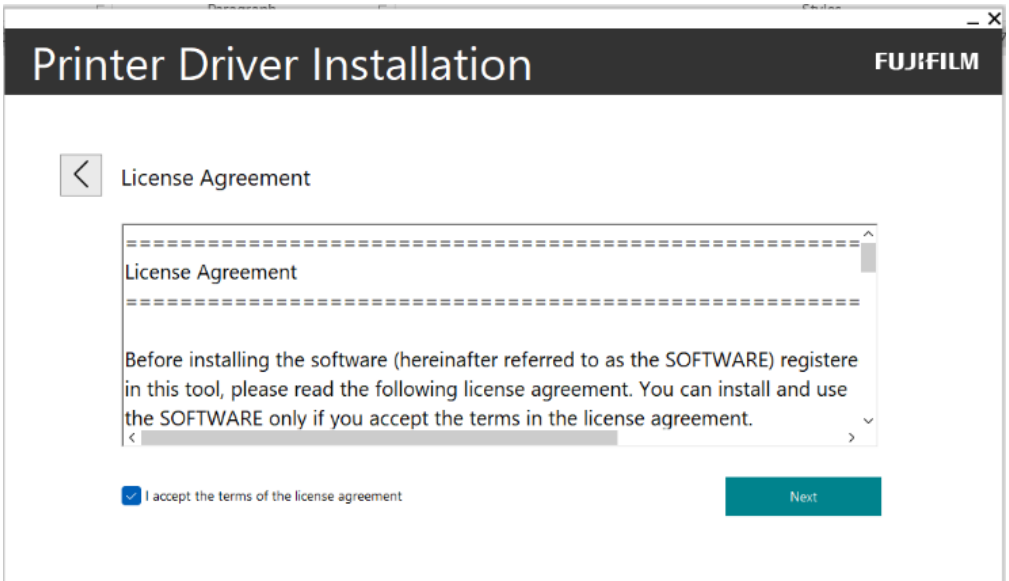

7. Pilih”Wireless or Ethernet Connection”, klik Next

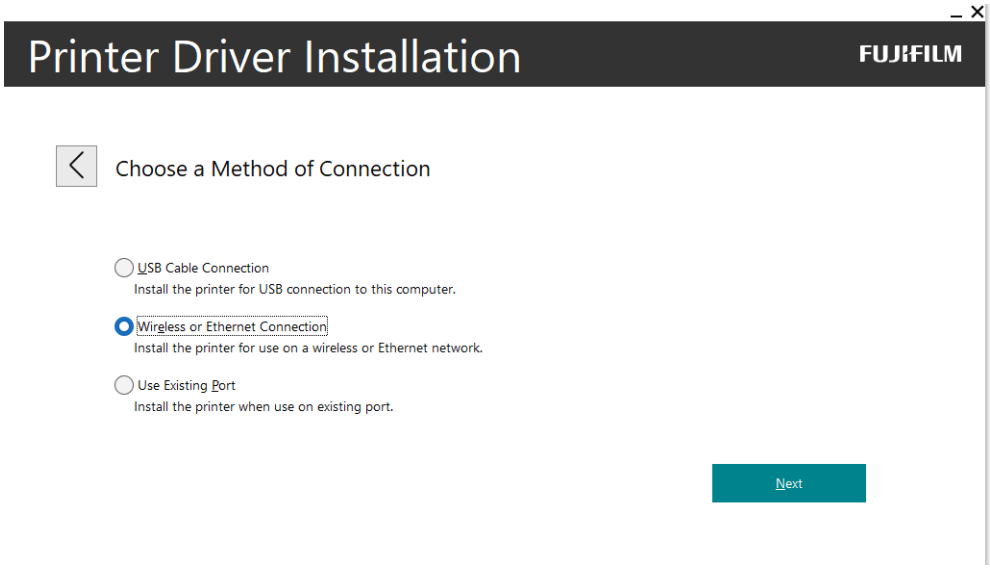

8. Tunggu sesaat sampai proses searching mendapatkan IP address mesin, lalu Next

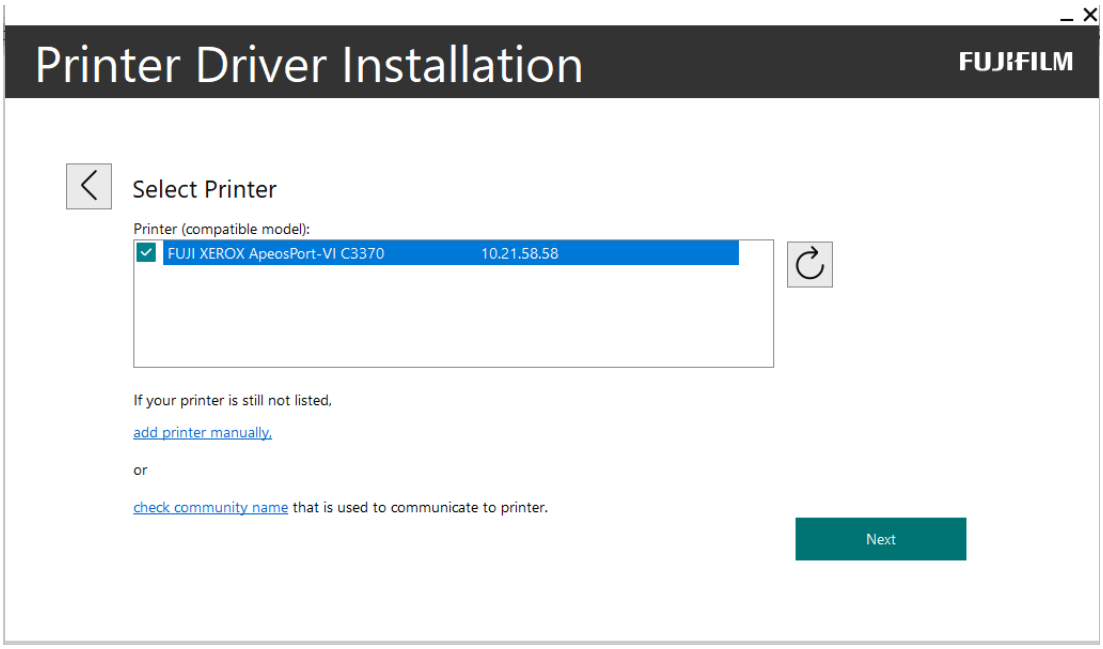

9. Tunggu sampai proses Install selesai

10. Pilih “Restart the computer later”, lalu Finish

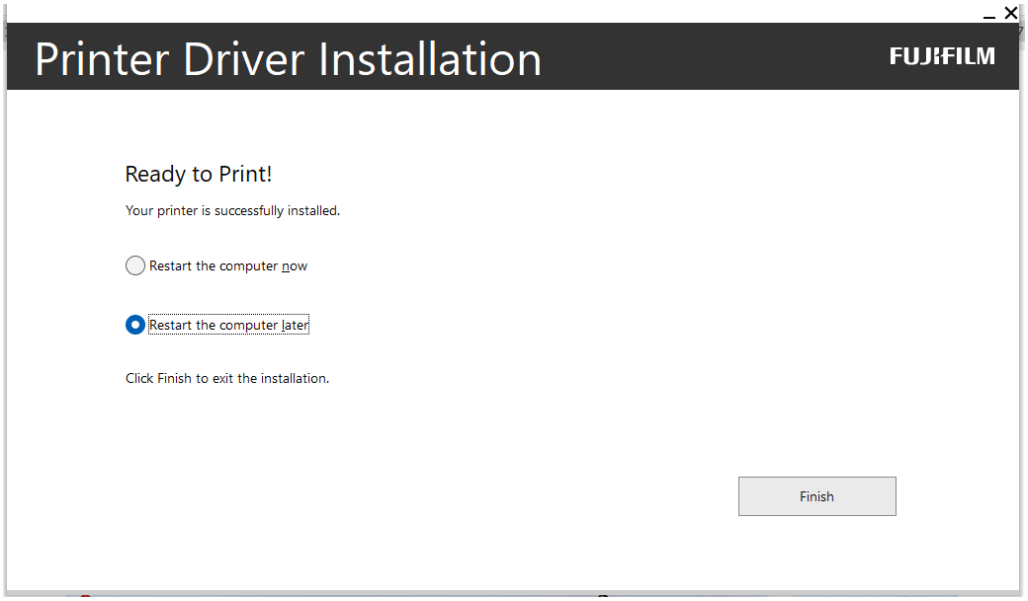

11. Langkah selanjutnya masuk ke menu Printer & scanners

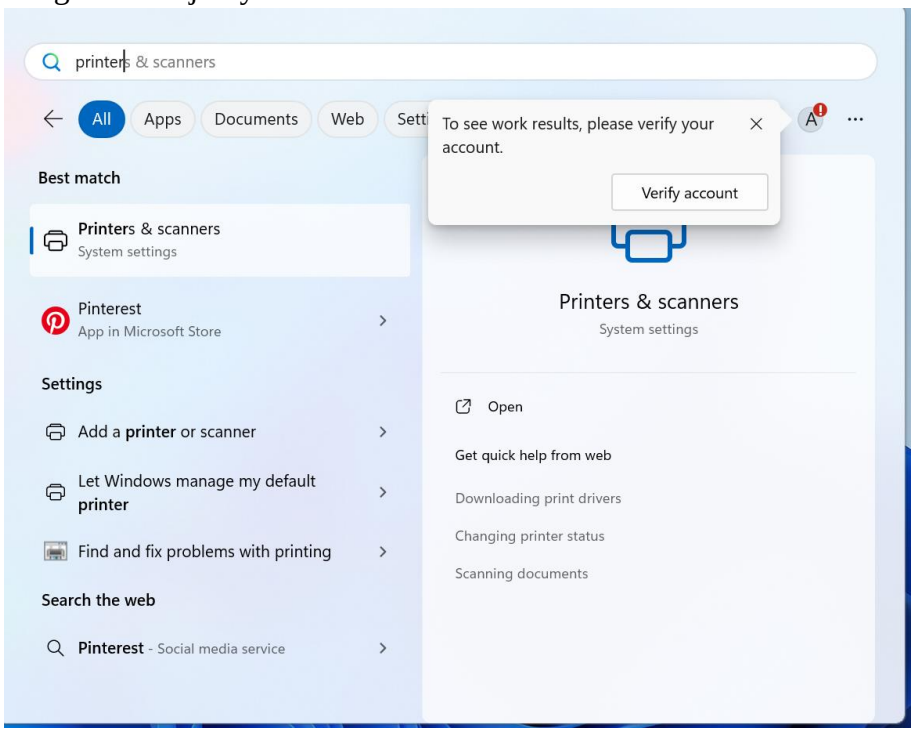

12. Lalu pilih printer driver ApeosPort-VI C3371

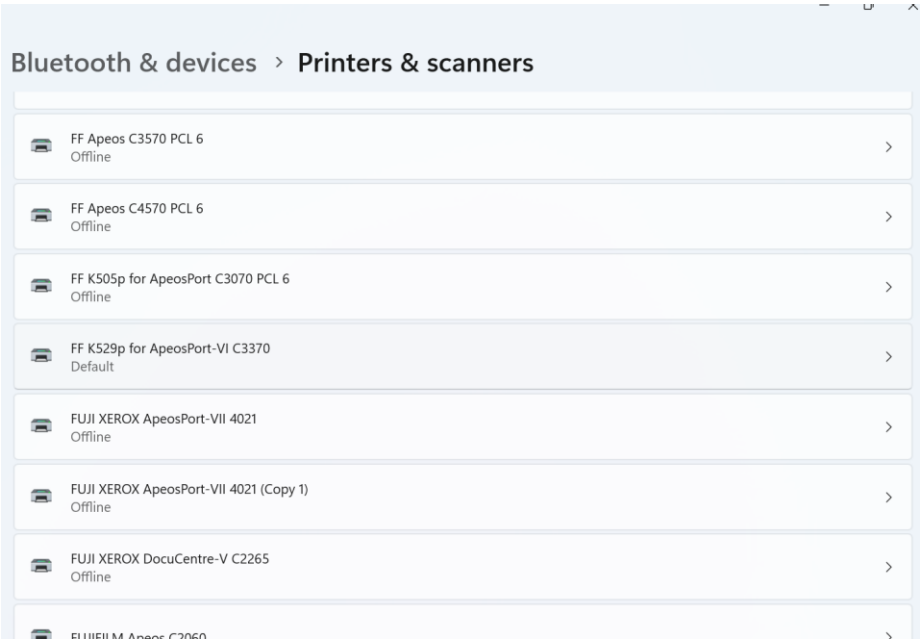

13. Piliih printer preferences

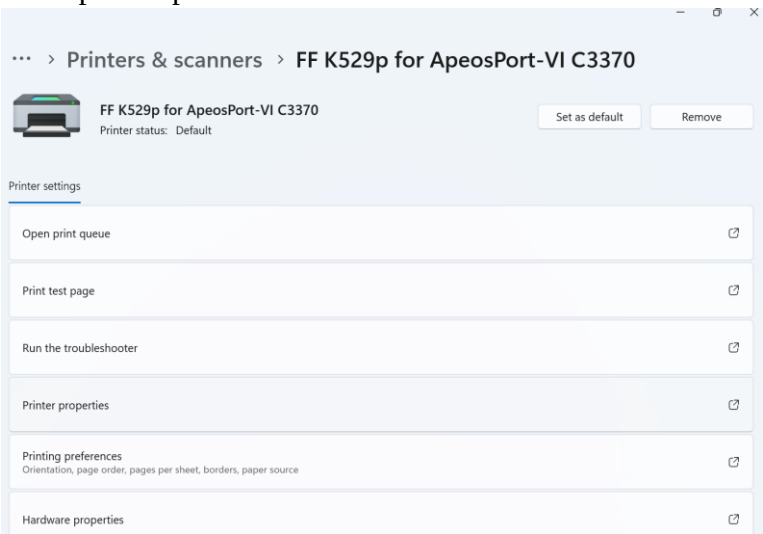

14. Klik Paper option

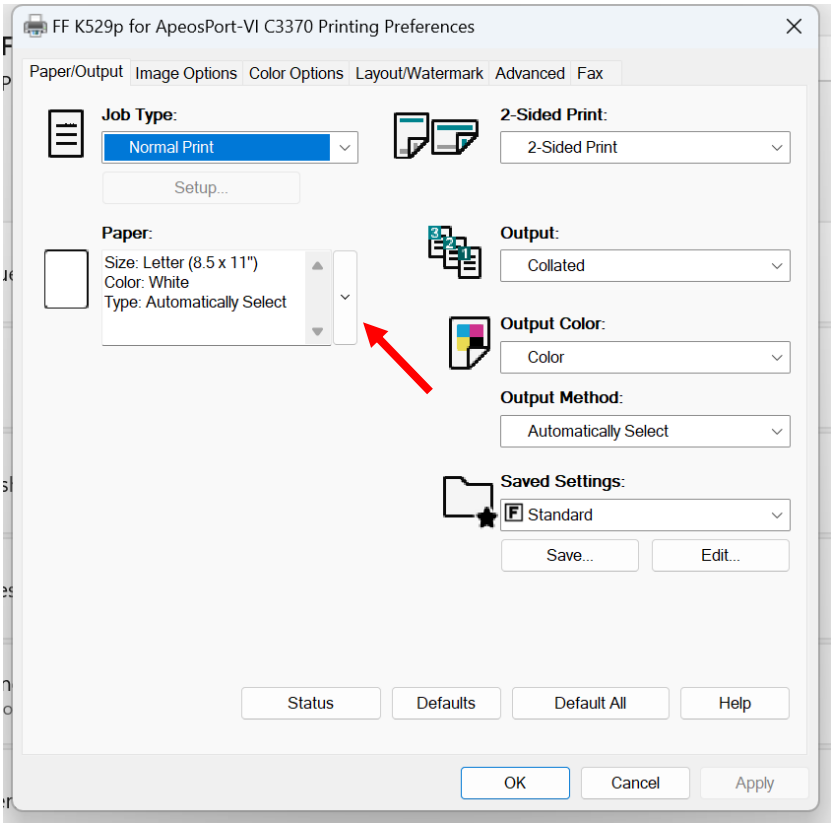

15. Pilih size, klik ukuran kertas A4

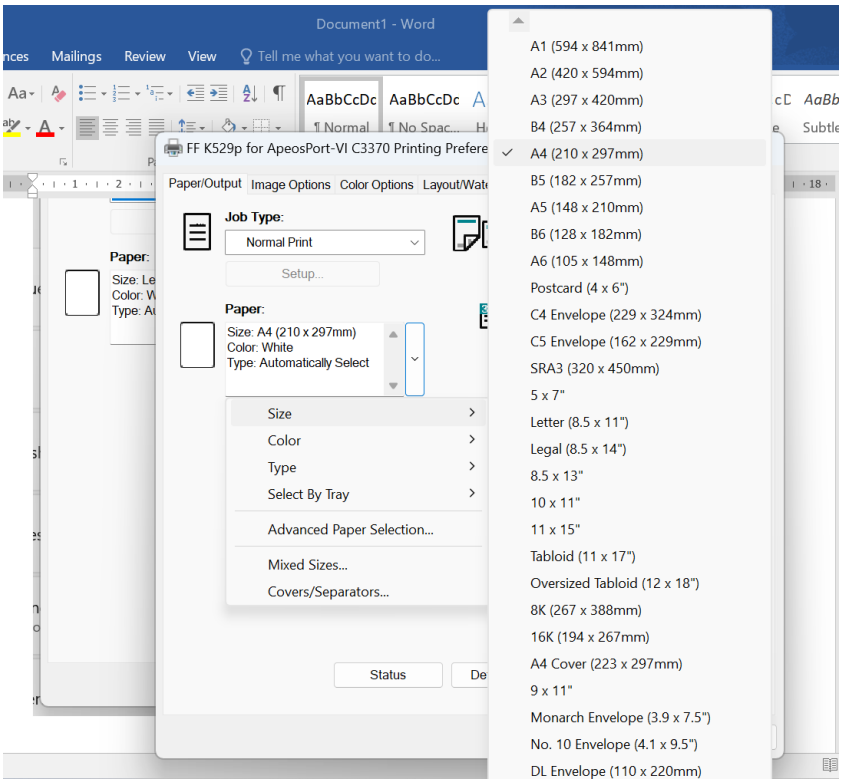

16. Pengaturan 2-sided print diubah menjadi 1-sided print, lalu klik apply

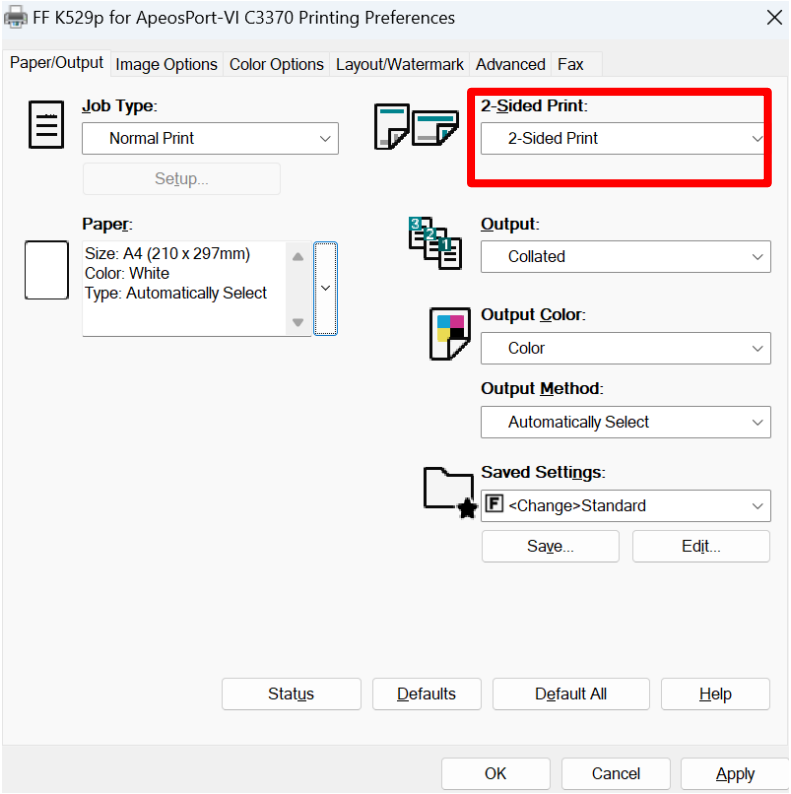

17. Silahkan print test page