SaiKet Systems

Internship Program

Python Development

About Us

- Saiket Systems is a prominent technology company renowned for its expertise in the dynamic fields of cloud computing, blockchain, artificial intelligence (AI), and machine learning (ML).
- The company excels in delivering impactful projects and solutions tailored to the evolving needs of businesses.
- Saiket Systems offers a diverse array of products and services, including robust cloud computing solutions, innovative blockchain technologies, advanced AI systems, and sophisticated ML algorithms.

SaiKet Systems

MSME
Micro, Small, & Mediam Enterprises
सूक्ष्म, लघु, एवं मध्यम उद्योग
MSME BUSINESS FORUM

Instructions

- Update your LinkedIn profile with your achievements, like offer letters or internship certificates from SaiKet Systems. Mention and tag SaiKet Systems in your posts. Use hashtags like #SaiKetSystemsJourney #SaiKetExperience #FutureWithSaiKet to showcase your association.
- Avoid plagiarism and code duplication. These violations can lead to internship termination and future opportunities loss with us.
- Create a video showcasing your completed tasks. Post it on LinkedIn, tag SaiKet Systems, and use hashtags like #SaiKetInnovation #SaiKetAchievements #SaiKetProjects to engage with our community.

SaiKet Systems

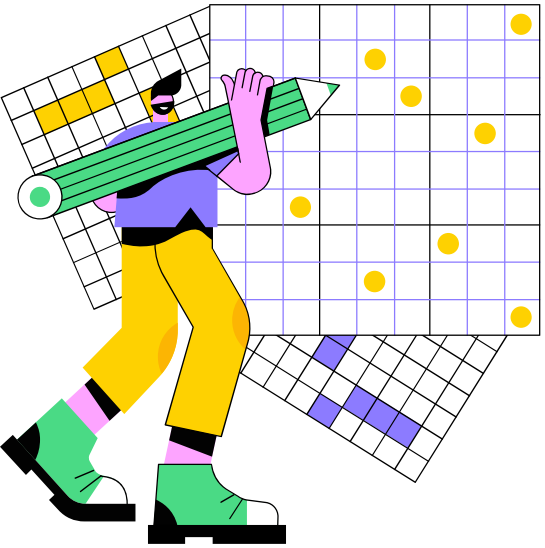

SUBMISSION

- Create a professional video showcasing your internship projects and achievements.
- Host the video on LinkedIn to provide proof of your work and establish credibility among your peers. Consider tagging Saiket Systems in your posts to ensure they are notified of your work.
- A SUBMISSION FORM will be shared later. Till then please continue your task and make a separate file of each level.
- When posting the video on LinkedIn, include the following hashtags to maximize visibility and engagement: #saiketsystems #saiket #saiketsys. Additionally, depending on your internship domain.

SaiKet Systems

Task 1: To-Do List Application

Description:
Build a to-do list application where users can add tasks, mark them as completed, and view their tasks. Utilize dictionaries or classes to represent tasks, including attributes like description and completion status. Implement user-friendly interfaces for task management.

Skills:

- Basic Python Programming
- Data Structures (Dictionaries or Classes)
- Conditional Statements

Task 2: Guess the Number Game

Description:
Create a number guessing game where the program generates a random number, and the user has to guess it. Provide hints (higher or lower) based on the user's guesses and keep track of the number of attempts. Enhance user interaction with clear instructions and feedback.

Skills :

- Basic Python Programming
- Random Number Generation
- Conditional Statements
- Loops

SaiKet Systems

Task 3: Basic File Handling

Description:
Develop a program that reads data from a text file, performs operations like finding and replacing specific words, and saves the modified data back to the file. Introduce error handling to manage file-related exceptions, ensuring the program handles different scenarios gracefully.

Skills:

- File Input/Output in Python
- String Manipulation
- Exception Handling

SaiKet Systems

Task 4: Basic Web Scraper

Description:

Write a program to scrape data from a website, such as news headlines, and display it to the user. Utilize libraries like Beautiful Soup and requests to perform web scraping. Focus on extracting relevant data, handling different HTML structures, and presenting the information in a readable format.

Skills: -

- **Web Scraping Libraries (Beautiful Soup, Requests)**
- **HTML Parsing Basics**
- **Data Extraction Techniques**

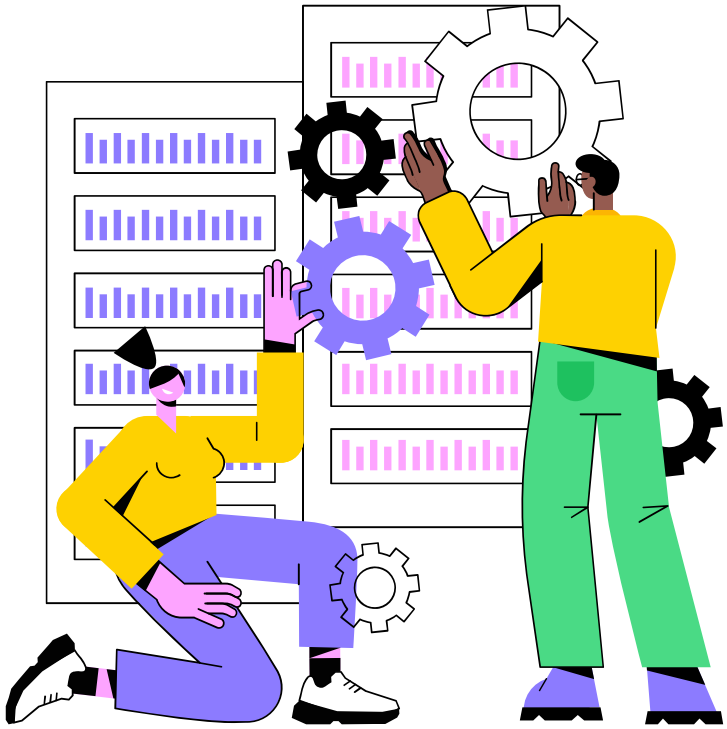

SaiKet Systems

Task 5: Currency Converter

Create a currency converter that can convert between different currencies based on user input. Integrate APIs like Open Exchange Rates to obtain real-time exchange rates. Implement user-friendly interfaces for currency selection and amount input. Ensure accurate conversions and error handling for invalid inputs.

Skills :

- API Integration (Open Exchange Rates or similar)
- User Input Handling
- Mathematical Operations

Task 6: Word Count Tool

Description:
Build a program that analyzes a text file and counts the number of words, lines, and characters in the file. Additionally, implement word frequency analysis to determine the most common words used in the text. Present the analysis results in a structured format, showcasing the word count and frequency distribution.

Skills :

- File Input/Output in Python
- String Manipulation
- Data Analysis

How to Contact Us?

To find out more information, please contact us

@saiketsystems

support@saiket.in

www.saiket.in

@saiket_systems