IOT ******

EDUCATIONAL KIT

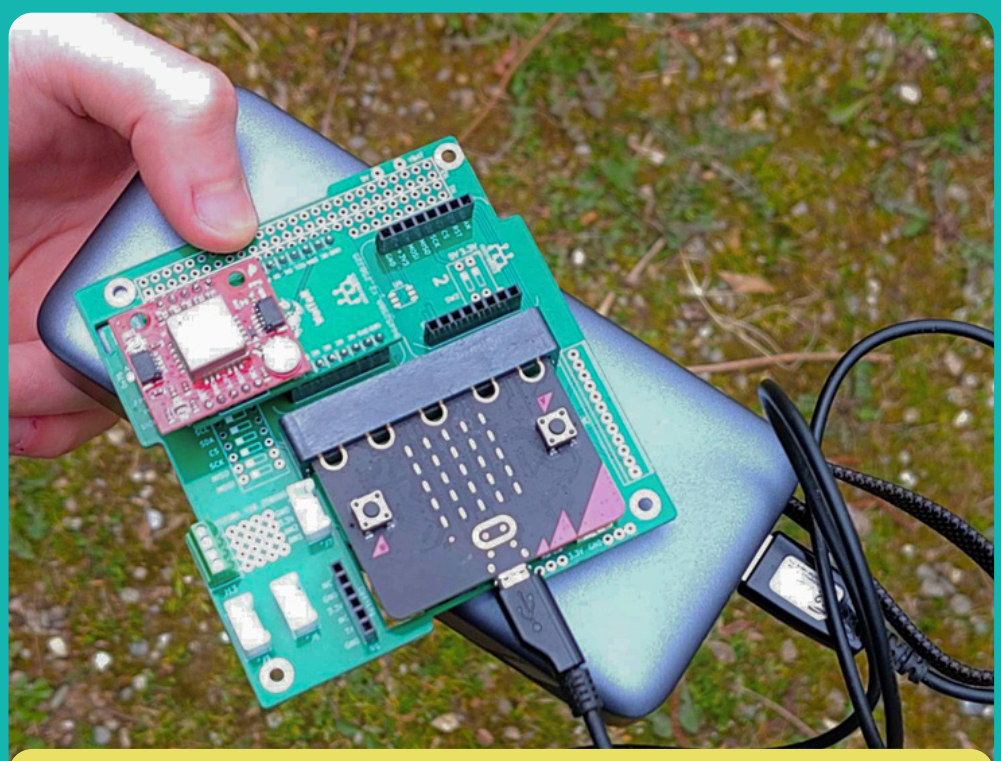

Connect new sensors and practice new knowledge. The SEED board allows you to connect a GPS sensor to the Micro:Bit V2.
More slots are available for LoRa emission and reception.

Practical work subject for the students. Progressive and self-sufficient, it guides the student through all the steps.

Accessible to beginners with the **no-code interface** to avoid the hassle of coding syntax.

GPS sensor easy to test with the **minimap**. Enables to visualise locations on the LED screen.

Includes: Subject - Blocks - Minimap

Code, Display, Walk!

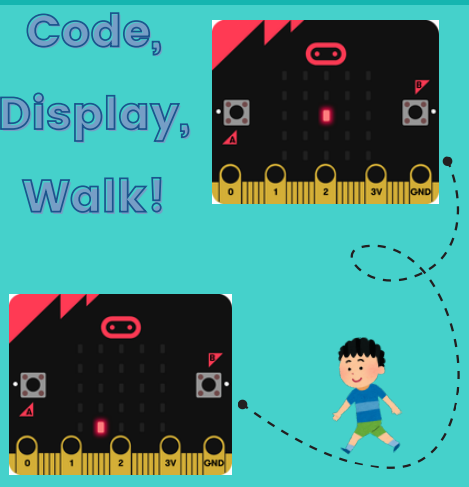

New blocks to easily manage your minimap. Students can easily display their location. and test the GPS sensor by moving around.

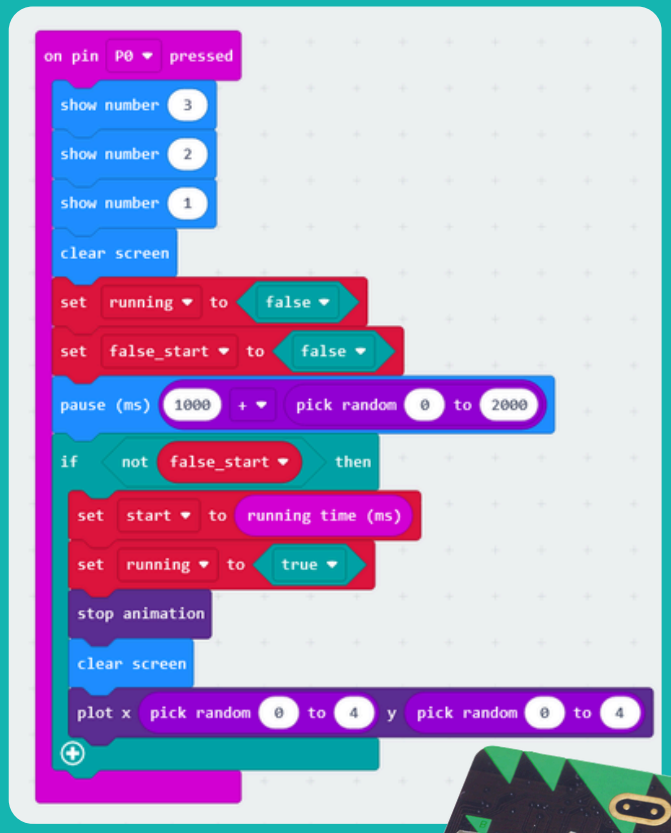

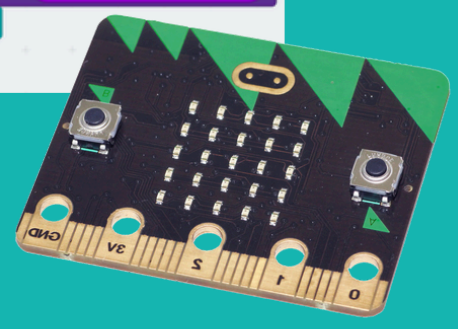

Courault Robin * Hauguel Sophie

Project leader: **Donsez Didier**

github.com/Robin-Courault/pxt-kit-pedagogique-iot-meteo.git

micro:bit GRENOBLE INP UGA POLYTECH GRENOBLE