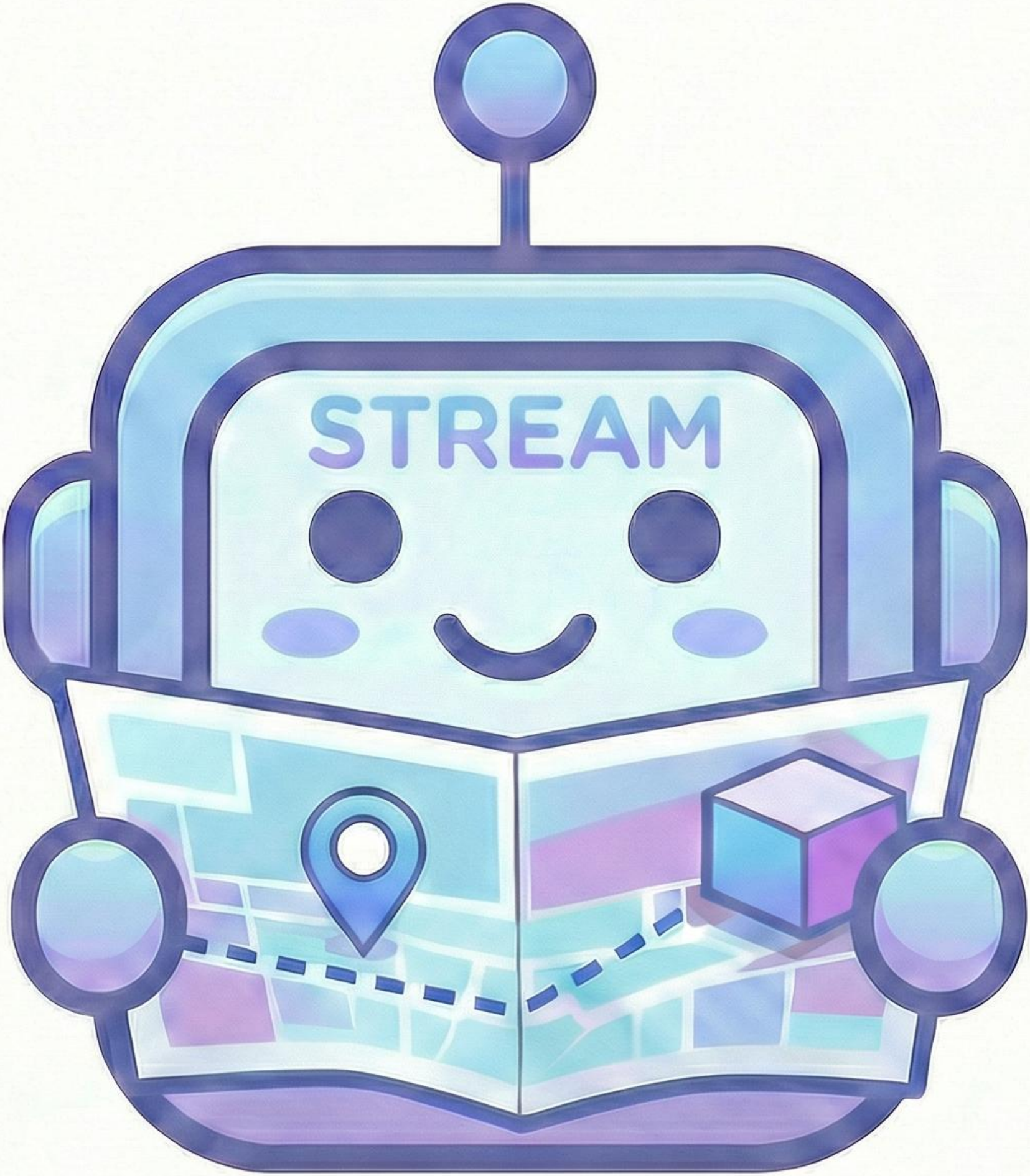
STREAM