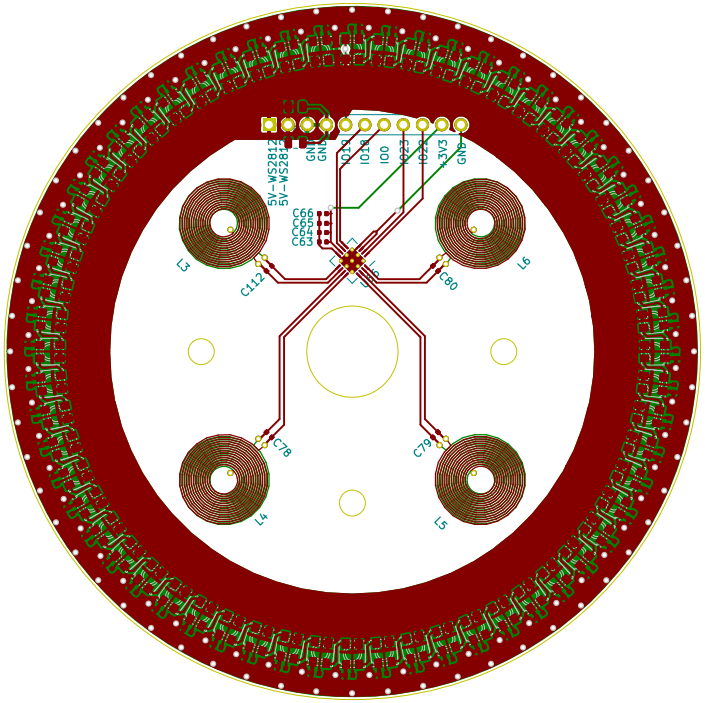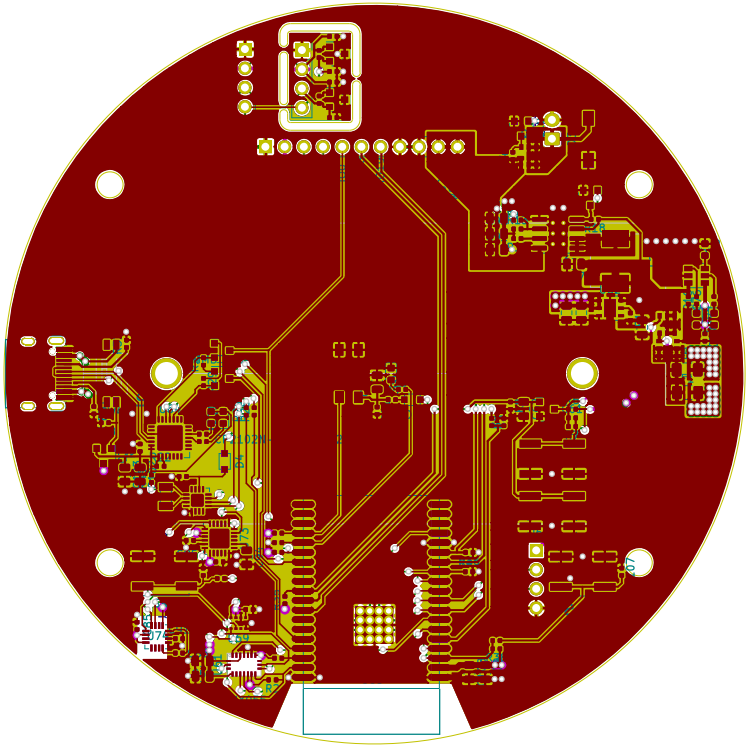
5V-WS2812
5V-WS2812
GND
GND
IO19
IO18
IO0
IO23
IO22
3V3
GND
C66
C65
C64
C63
L3
L6
L4
L5
C112
C80
C78
C79