Intern Onboarding Guide

Welcome to Namekart! We're excited to have you onboard as an **Intern (PTI)**.

Introduction

- **Company Overview:**
  Namekart is India's first private open-ended alternative investment fund that is focused on domain investing and brand protection for corporates and small businesses. We help companies secure premium domain names for their businesses and also help them in protecting their brands online. Join a pioneering company in the domain investing and brand protection industry, working with clients in over 85 countries, including several Fortune 500 companies. We foster a collaborative and innovative work environment where your ideas are valued and your career can flourish.

- **Purpose of This Guide:**
  Outline that this document is designed to help you navigate through the initial steps of your onboarding process and walk you through the essential steps to get started, including onboarding on Slack and TimeChamp, and important guidelines regarding your working hours and stipend.

1. Communication

Interns must use only **one designated email address** for all internship-related communication. The same email address must also be linked to their Razorpay profile for stipend disbursement.

Onboarding on Mattermost

Mattermost is our primary communication tool. All interns must join Mattermost to stay connected with their teams and receive important updates. You will receive an email to join Mattermost. Click on **Join Now** and set up your username and password.

Download Mattermost on your phone and laptop and add the below details:

Server URL: https://ichat.namekart.com

Server Name: Namekart

Setting up a Chrome Profile

Set up your chrome profile with your namekart credentials. You will be sent your credentials details via a private chat on mattermost or on your personal email id.

Here's a quick video on how to create a chrome profile:

Google Chrome Profiles: Separate your personal and work accounts

You need to use ONLY this profile for work!

---

2. Time Tracking

Onboarding on TimeChamp

Do this only after your training period is over

TimeChamp is used to track your working hours, ensuring accurate payments. It is essential that you log in and use it correctly.

Steps to get onboarded on TimeChamp:

1. You will get an email invitation for installing Timechamp

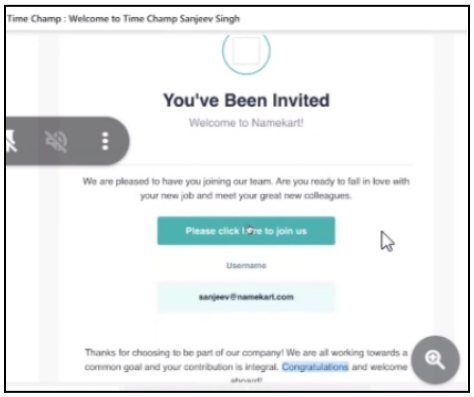

2. Click on Please click here to join us and create your password

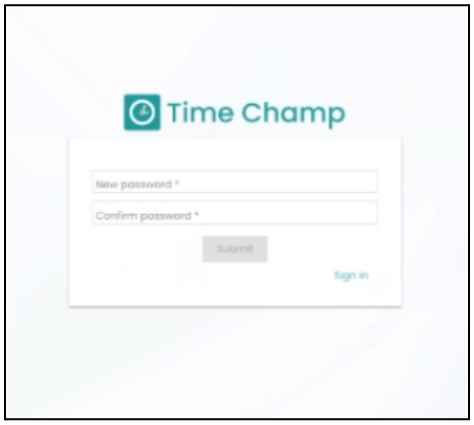

3. Password will get updated

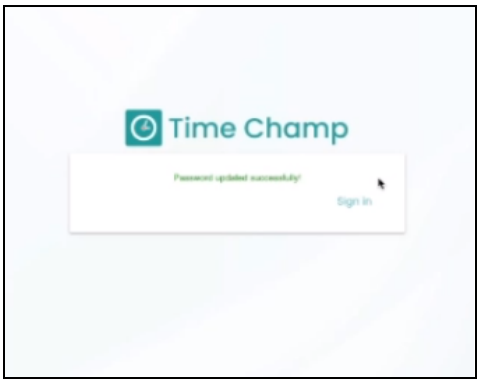

4. Then you will get login window ,login using username(namekart's email id) and password which you have created in step 2

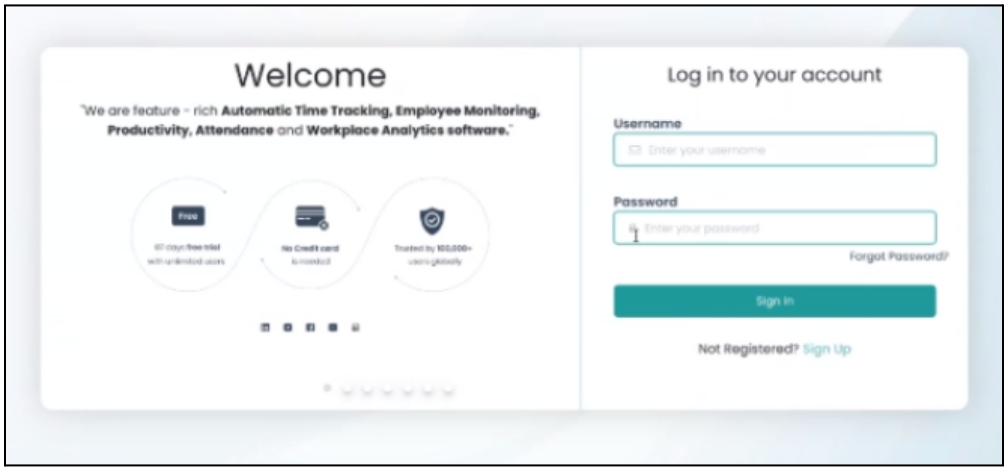

5. Click on 'navigate to dashboard' which will redirect you to dashboard

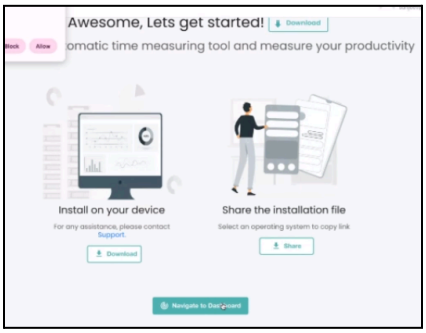

6. Then you will get redirected to dashboard

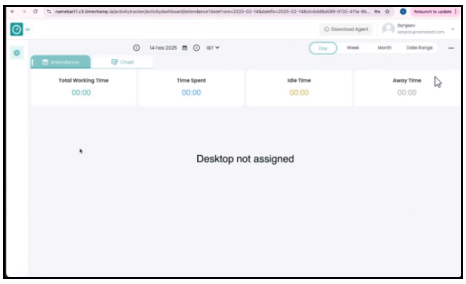

7. Click on Download agent which you can see on top of dashboard,select your system

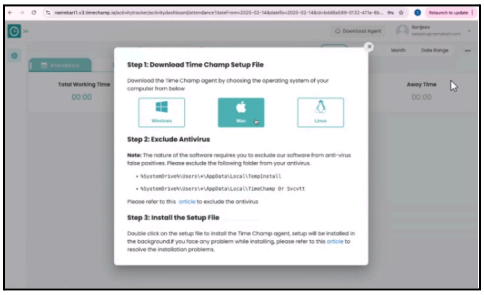

8. Select type interactive

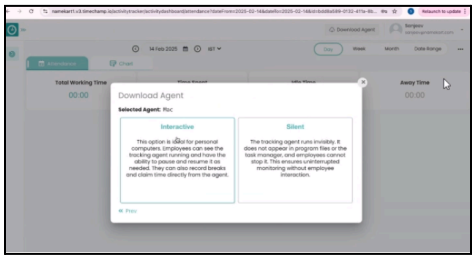

9. Follow the steps shown (facing any issue in Exclude antivirus step then you can do this step after installation also)

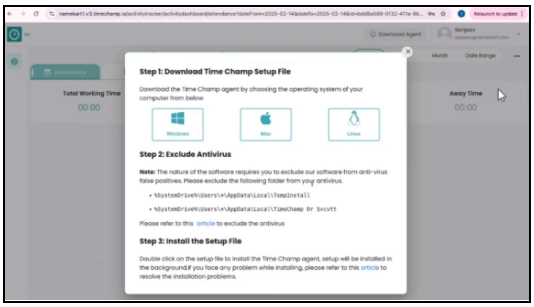

10. Click on i understand and download the app

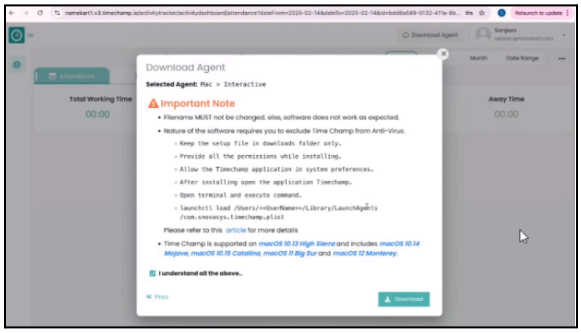

11. The App will get downloaded, just install that and see if you can clock in using the app
12. If you are Mac user then you may face issue for installing the app

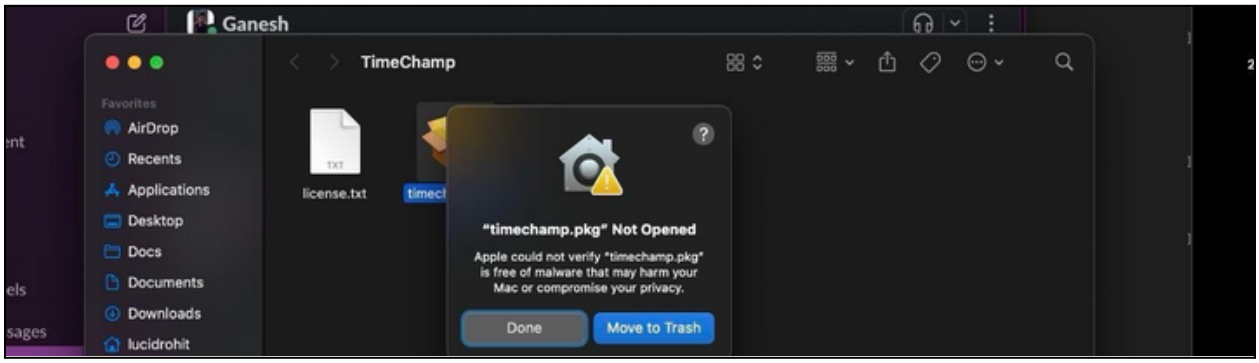

Please click on "Done" and then navigate to System Settings. In the Privacy and Security section, you will find an option at the bottom for "Open Anyway" for the Time Champ PKG. Please click on it.

13. After successfully installing and ensuring you are able to clock in, please inform on the Onboarding Channel in Mattermost.

---

3. Key Responsibilities

- Be **responsive on** Mattermost while hours.
- Ensure that you **log hours accurately on TimeChamp** and **submit them on time**.
- Follow all work guidelines and communicate proactively with your team.

If you have any questions, feel free to reach out to your manager or the HR team.

Welcome aboard, and we look forward to working with you! 🚀

4. Work Hours & Stipend Payment Guidelines

- Your payment will be based on the **actual hours worked**, so it is crucial to **log your hours correctly** on TimeChamp.
- Any discrepancies in logged hours may lead to **delays or adjustments** in payment.
- Make sure to **start and stop the timer** accurately while working.
- Only **approved hours** will be considered for payment processing.
- Your stipend during the internship is linked to the actual hours you complete. Please refer to **Clause 4.1 of your Offer Letter** for details on hourly rates and applicable ranges.
    1. Stipend is disbursed only after completion of each defined block of hours.
    2. Invoices may only be submitted once a full block of hours has been completed.
    3. Payment will be made within 7 days of invoice submission, subject to attendance, work quality, and reporting requirements.
    4. Any delays in submitting reports or deliverables may impact stipend disbursement..
- Make sure your PAN is updated on Razorpay
- Stipends are released within 7 days of uploading the invoice

---

5. Stipend Process

- **Procedure**: Stipends are processed only after successful submission of the required form and invoice.
- **Step 1 - Stipend Form**: Click here to submit
- **Step 2 - Invoice Creation**: Please follow the Invoice Creation Guide to generate and submit your invoice correctly.
- **Step 3 - Raise Stipend Request on Razorpay**: Please follow these instructions to submit your invoice correctly.
- **Disbursement Timeline**: Stipends are released within 7 days of invoice submission. Note : When uploading invoice, you need to choose "Stipend for Interns" as the purpose of payment.

---

6. Time off and Notice Period:

Notice for any time off

- For any time off, interns must inform their reporting manager **via email** and keep **admin@namekart.com in CC**.
- A minimum of **2 days' prior notice** is mandatory for short timeoffs (up to 2 days).
- For extended absence (e.g., **15 days or more**), the intern must inform both their manager and the Admin team **at least 1 month in advance** to allow for proper planning and adjustment of work schedules.
- Emergency cases will be considered on a case-by-case basis, but timely communication is essential.

Absconding

- If an intern **fails to respond** to any communication (emails, calls, or messages) from their manager or Admin for a continuous period of **3 working days**, it will be treated as **absconding**.
- In such cases, the company reserves the right to **terminate the internship immediately** and take further action as required.

Exit Notice period

- The exit/notice period policy is governed by **Clause No. 5: Resignation and Termination of the offer/contract letter.**
- Interns are expected to adhere strictly to the terms mentioned therein to ensure a smooth transition and handover of responsibilities.

---

7. Internship Completion Certificates & Eligibility

- **Eligibility for Certificate**
    - A completion certificate will only be issued to interns who successfully finish their agreed internship duration and responsibilities.
    - Interns must meet the minimum performance standards and comply with organizational policies throughout their tenure.

- **Timeline for Certificate Issuance**
    - Certificates are processed and issued **within 4-6 weeks** of the internship's end date.
    - Interns must ensure all exit formalities (handover of tasks, final submissions, clearance from reporting manager, etc.) are completed before the certificate can be generated.

- **Early Exit / Discontinuation**
    - Interns who resign or discontinue the internship before completing the minimum committed duration will **not** be eligible for a completion certificate.
    - However, in exceptional cases (medical, academic, or organizational requirements) partial/experience letters may be considered at the management's discretion.