TBS6590 User Guide

Dear Customers,

Thank you so much for using TBS products. TBS6590 is a PCI Express TV tuner card that supports multiple digital TV standards, including DVB-S2/S, DVB-T2/T, DVB-C2/C, DVB-S2X and ISDB-T, which makes a switchover between different digital TV signals more convenient. Furthermore, with built-in Common Interface that allows insertion of CAM and smartcard for pay TV, it becomes your best choice to watch/record digital cable HD TV on PC.

In order to use this item correctly, please read this user manual carefully at the beginning.

1. Hardware Installation

1.1 Install TBS TV Tuner Card

Power off the computer, remove computer cover and take out cover panel of PCI-e slot in which you want to put the card. Insert the card in **PCI-e slot** and fix card bracket with screw. Make sure the card fit in PCI-e slot tightly. Then put back computer cover.

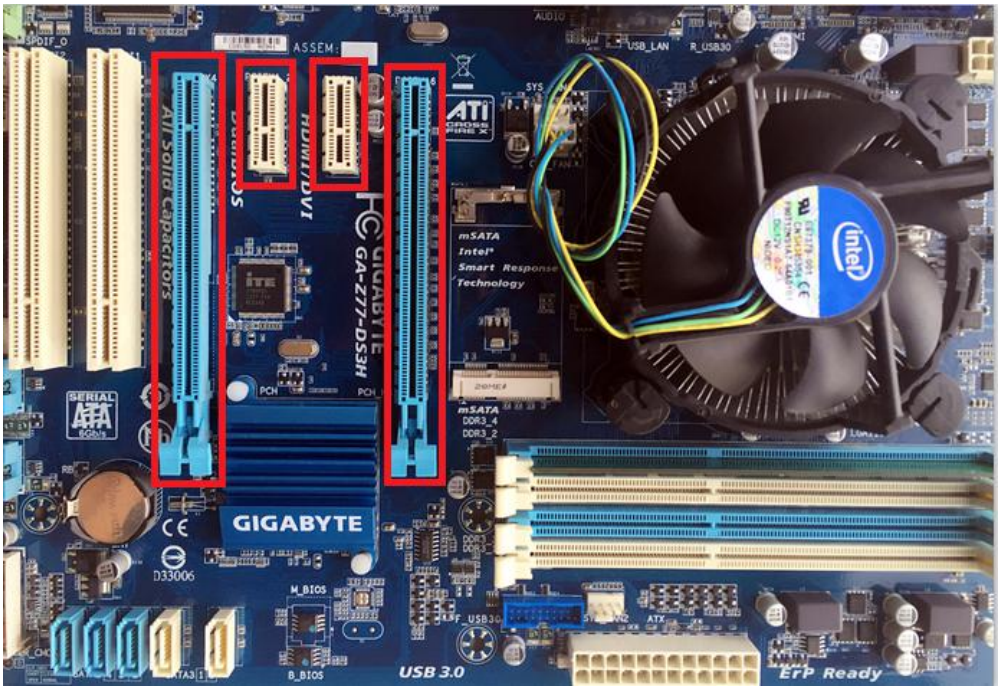

Attention:

① When turn off the computer, please do not touch the PC internal components especially the CPU and VGA chip, which has a high temperature with a risk of burns.

② Please be sure to see the manual of PC and peripheral equipment.

1.2 Connect TV Signal Cable to the PCI-e Card on Your PC

Please make sure you properly connect the TV signal to the TV tuner on computer in case of the damage to antenna device. The following TBS6590 TV Signal Table is for your reference.

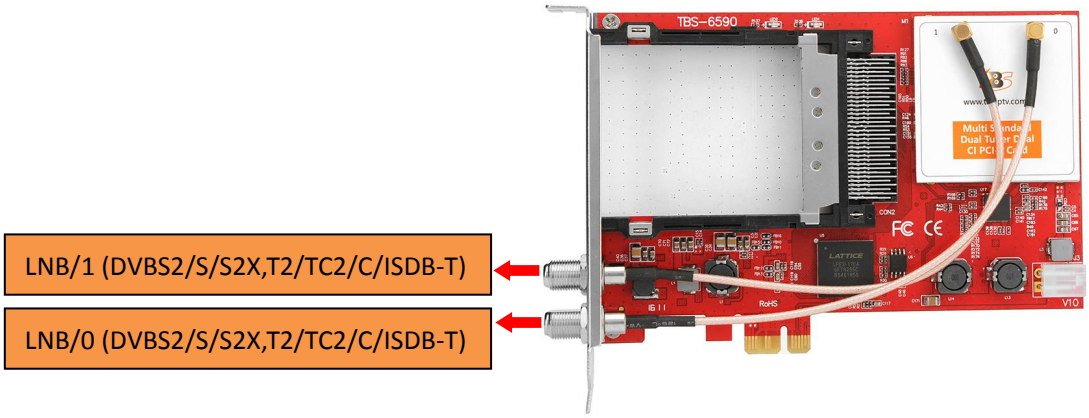

When you want to use a CAM and smart card to descrypte, you need check the encryption of the channels first then buy them, because they are paired use. If not, they will not go to descrypte. Here's the correct way to insert the smart card to the CAM, insert it to the opposite side the descryption will be failed:

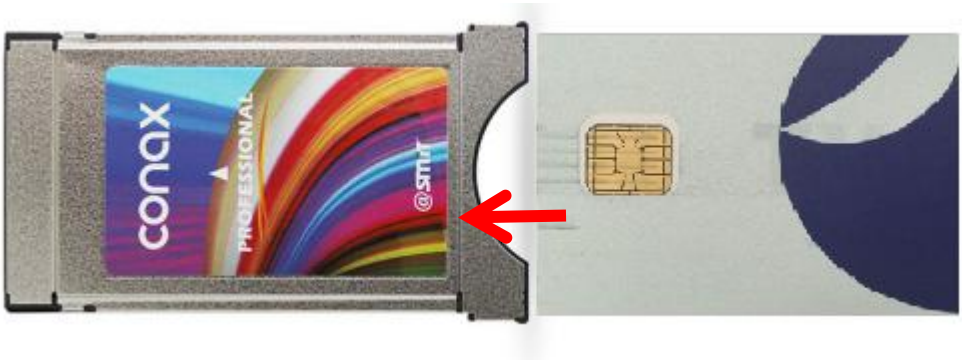

2. windows driver installation

2.1 Start your PC and jump to "Computer Management". There will pop up a notice "Failed to install the device driver" if you use Windows 7 operating system.

In order to install the driver successfully, you have to do as the prompts step by step.Then you can check the TBS TV tuner hardware device ID as follows:Open "Computer Management", click "Other devices", finally choose and double click the right hardware device for more details.

Please kindly see the following screenshot for your reference.

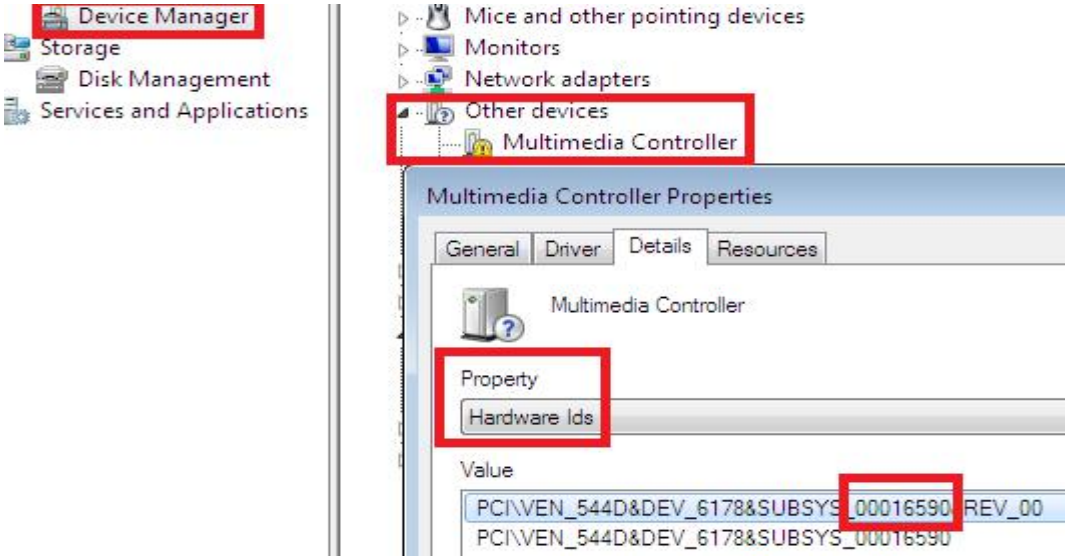

2. 2 Download TBS6590 Windows Driver from Our Website (See screenshot below)
http://www.tbsiptv.com/tbs6590-multi-standard-dual-tuner-dual-ci-pci-e-card?search=6590

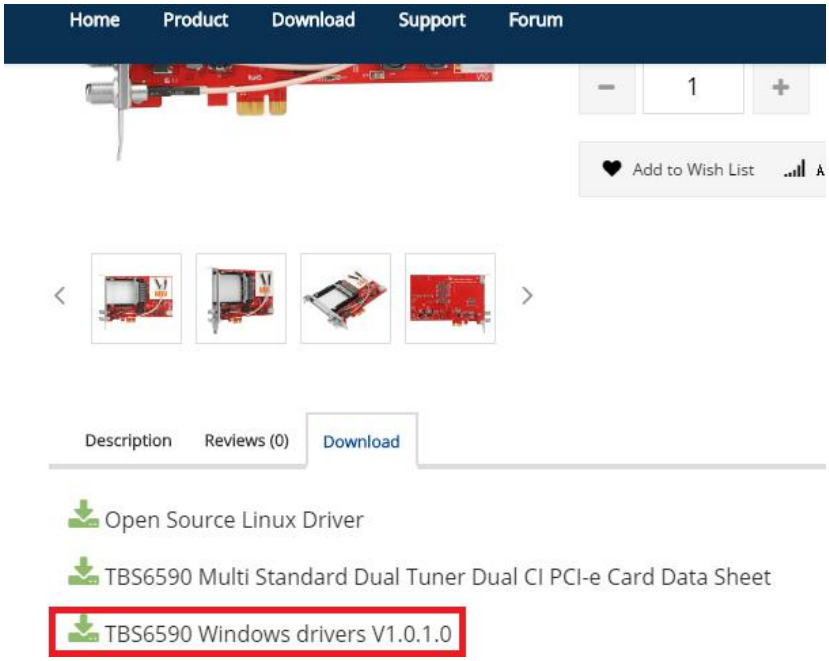

2) download and then unzip TBS 6590 Windows driver

3) Click “TBS_6590_driver_setup”, and then a new window will pop

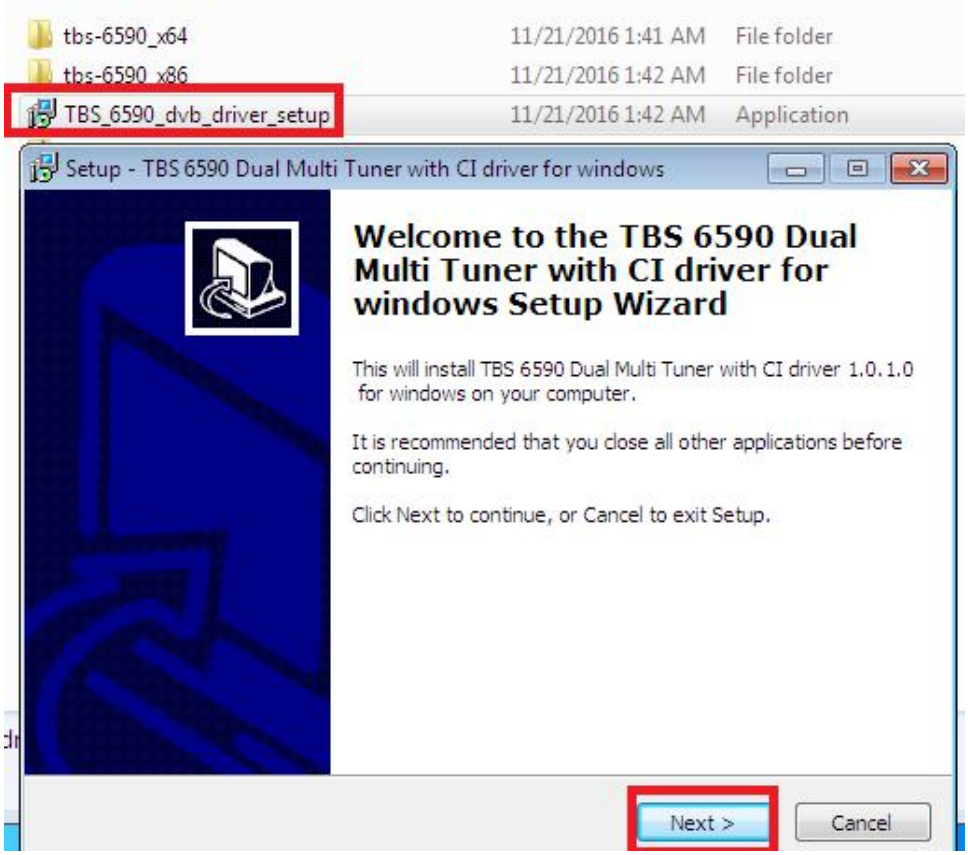

4) If the quick installation fails to try to manually install, open the drive compression package, according to their own system, copy the drive path (see below)

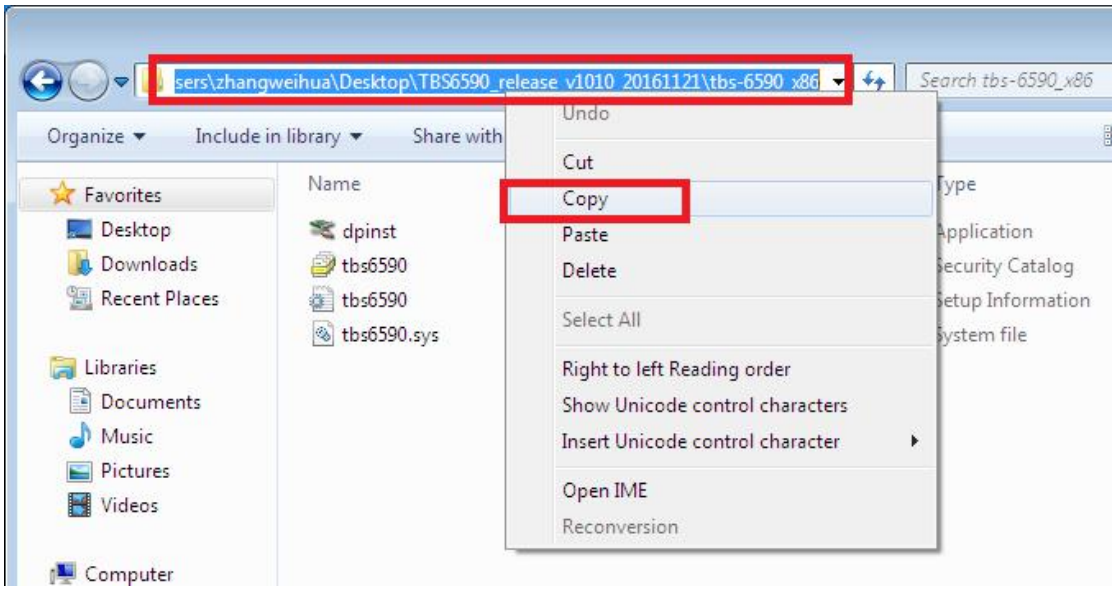

5) Open the device manager, to drive the manual update (see below)

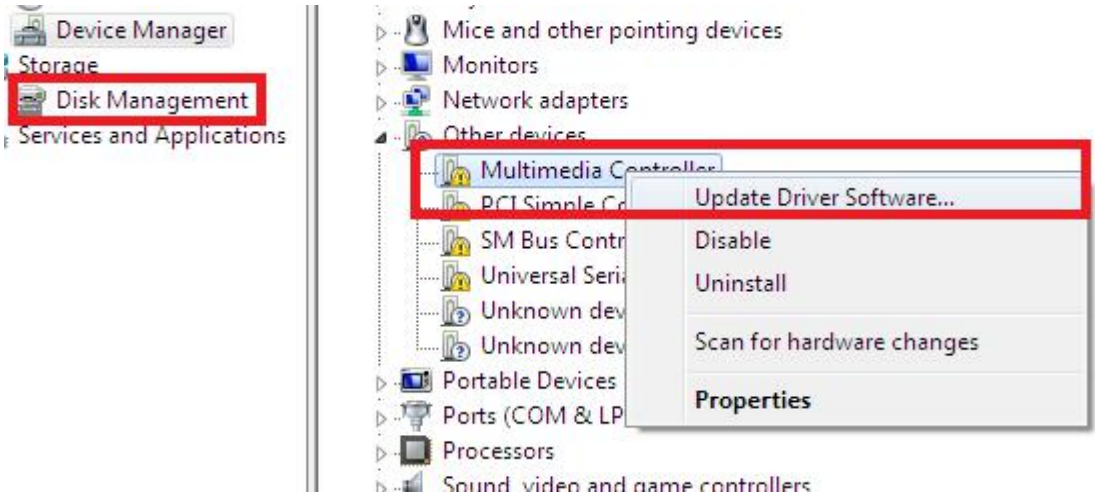

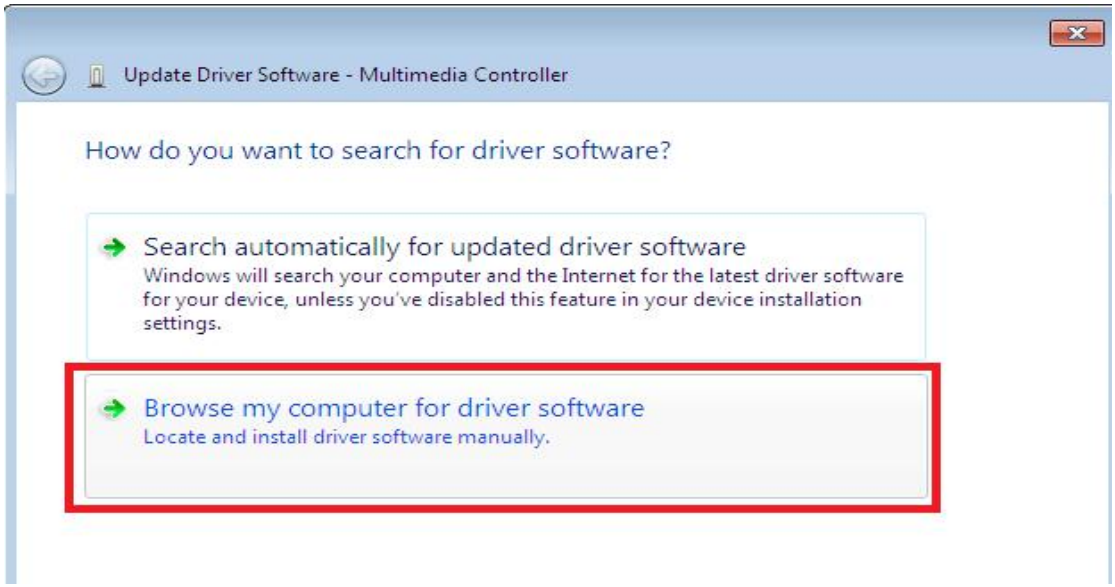

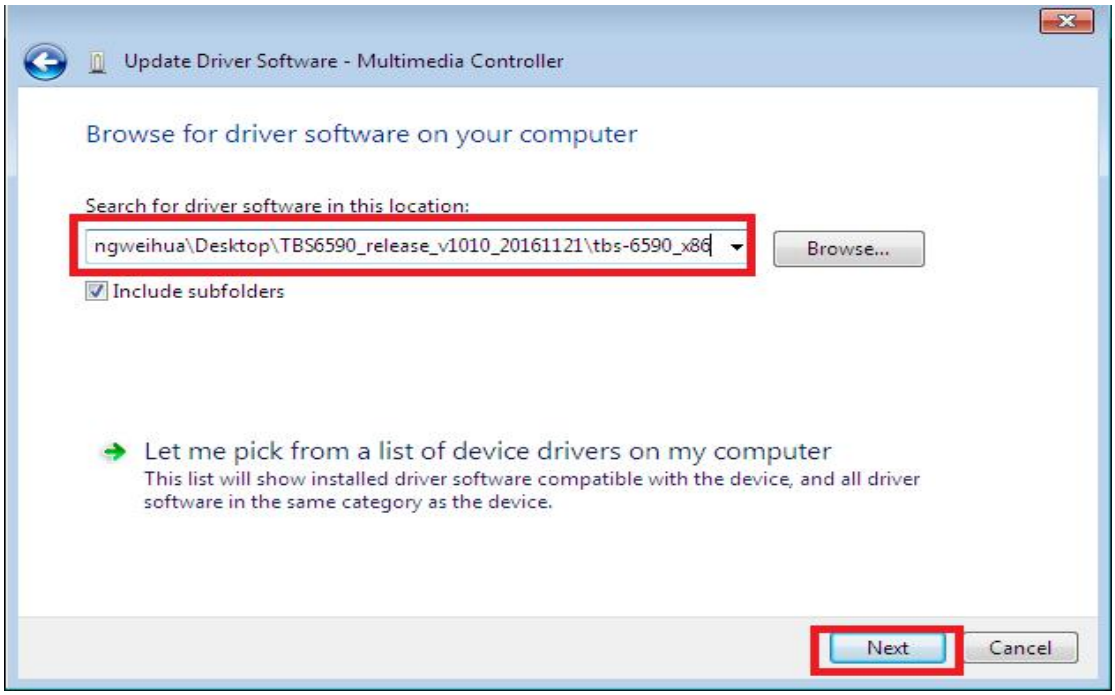

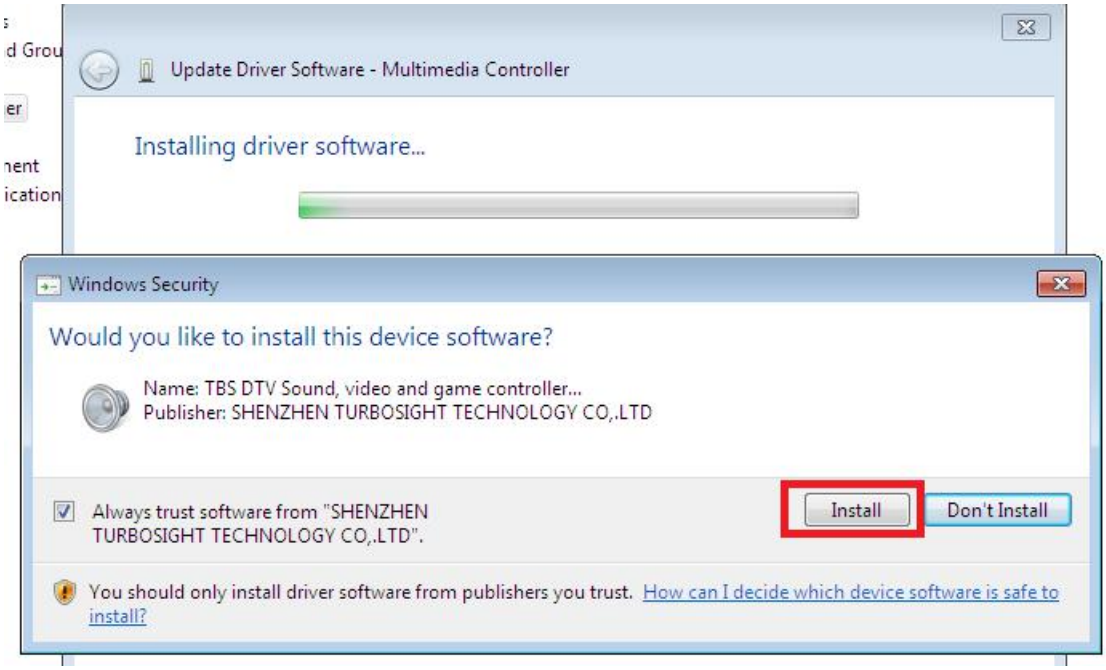

6) Click “Next” → “Install” → “Finish” to complete installation

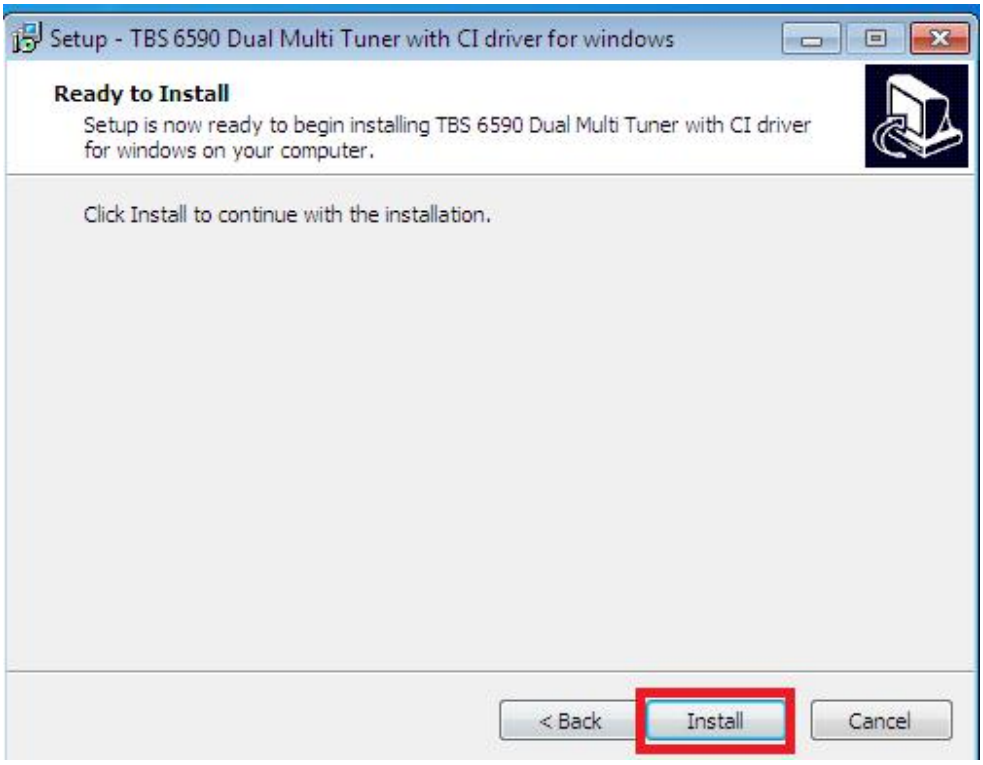

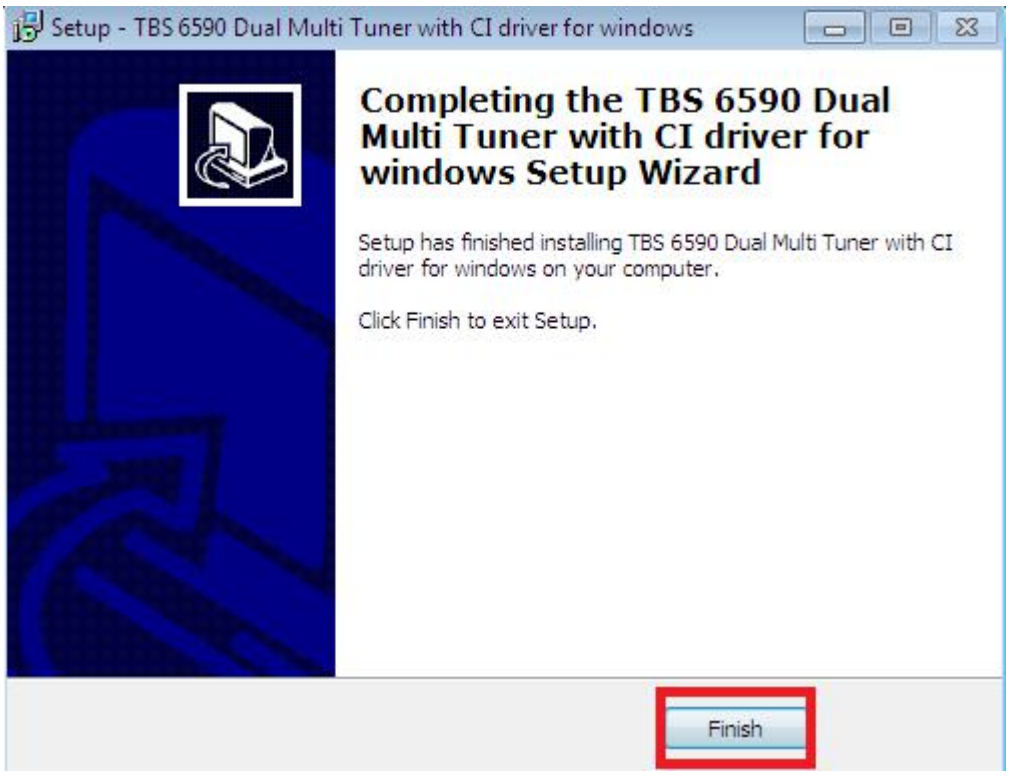

7） To verify if driver was correctly installed: Choose “My Computer”, right click and choose “System Properties” to pop up “System Properties” windows, click “Hardware” → “Device Manager”. Then click “+”in front of “Sound, video and game controllers”. If you can see “TBS6590 Dual BDA Tuners” that means you do have installed driver correctly. Just display as below:

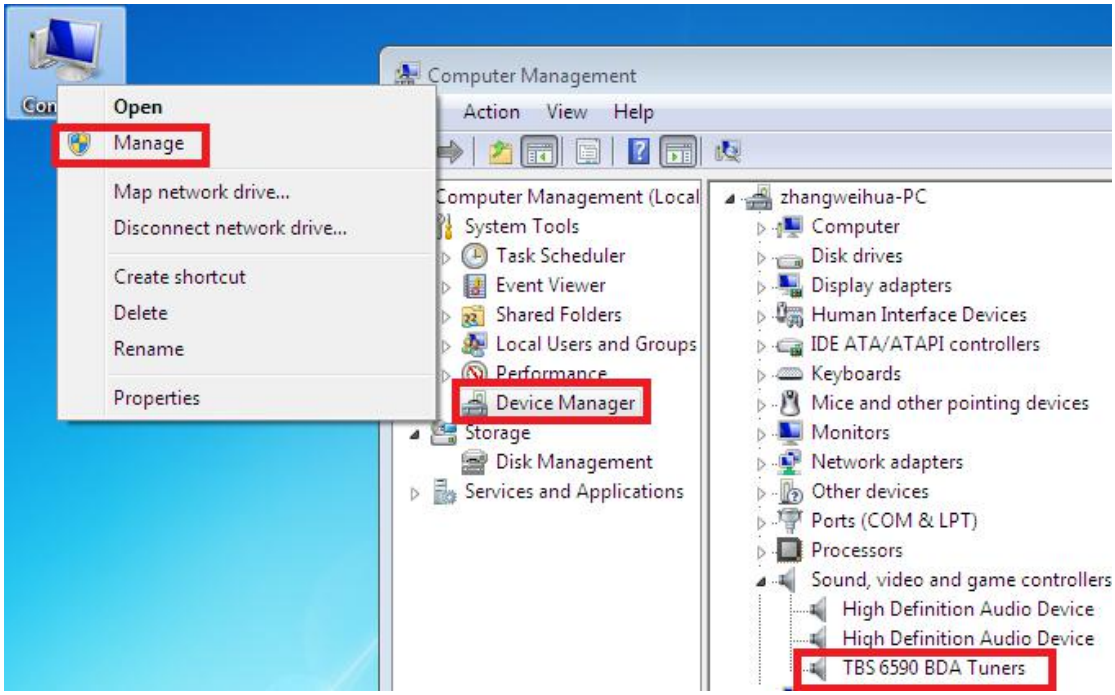

8) TBS6590 Mode change tool (See screenshot below.）

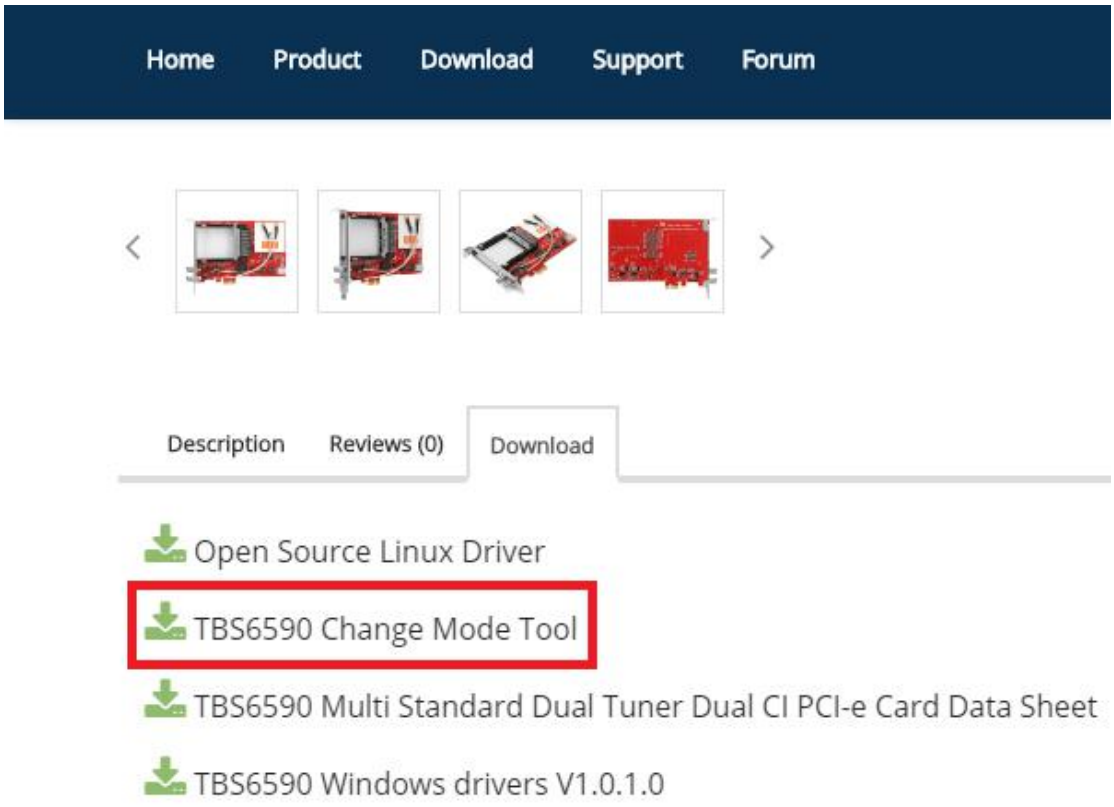

9) Open the TBS6590 Mode Change tool choose the right Mode as you want then click Write to apply the change .(See screenshot below.）

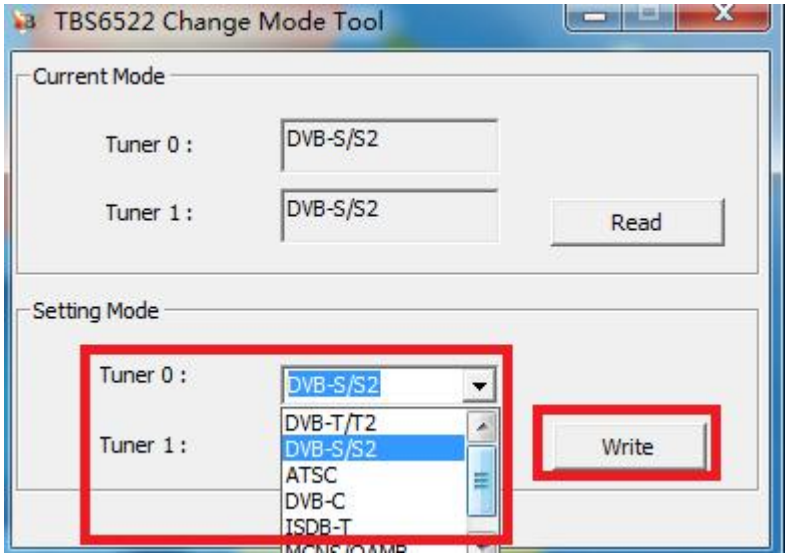

3.Play Software Installation

To enjoy satellite TV on PC or record video, you still need to install player software and right set the search parameters.The above series of TBS TV tuner Card is compatible with a lot of software like TBSViewer, DVBDream, ProgDVB etc.

We take DVBDream as an example, when you install the software first time, please select “tbsci” item then you can check if the CAM can be read, like this:

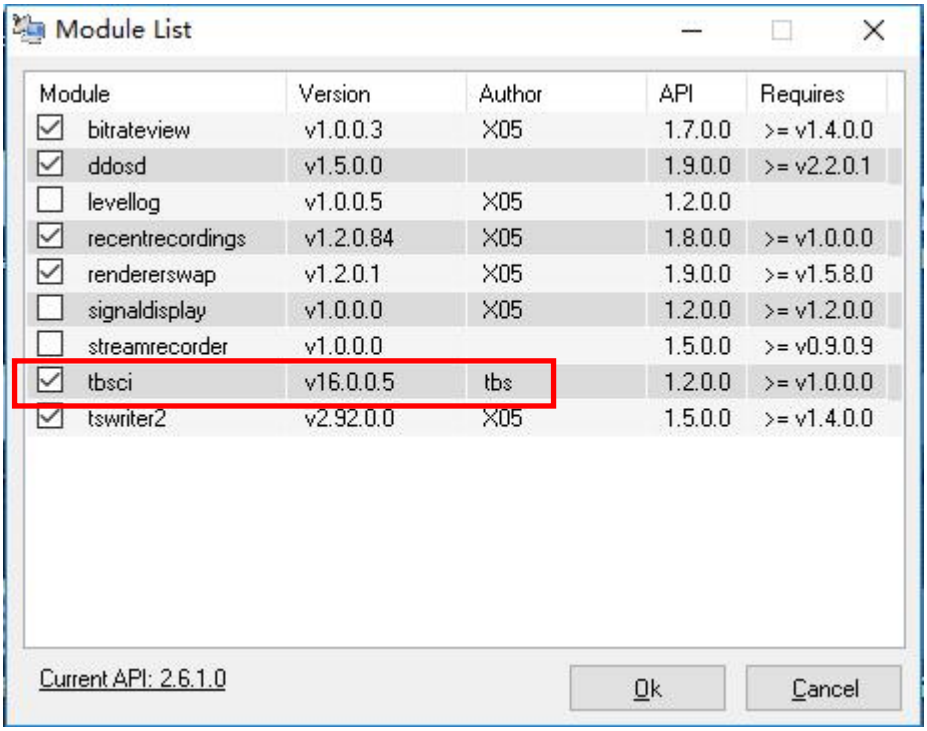

If you forgot this step, don’t worry, after finished install, please click “Modules” item — “Module List” to set it. When you insert the CAM, you can check its information in “Modules”—“TBS CI” item:

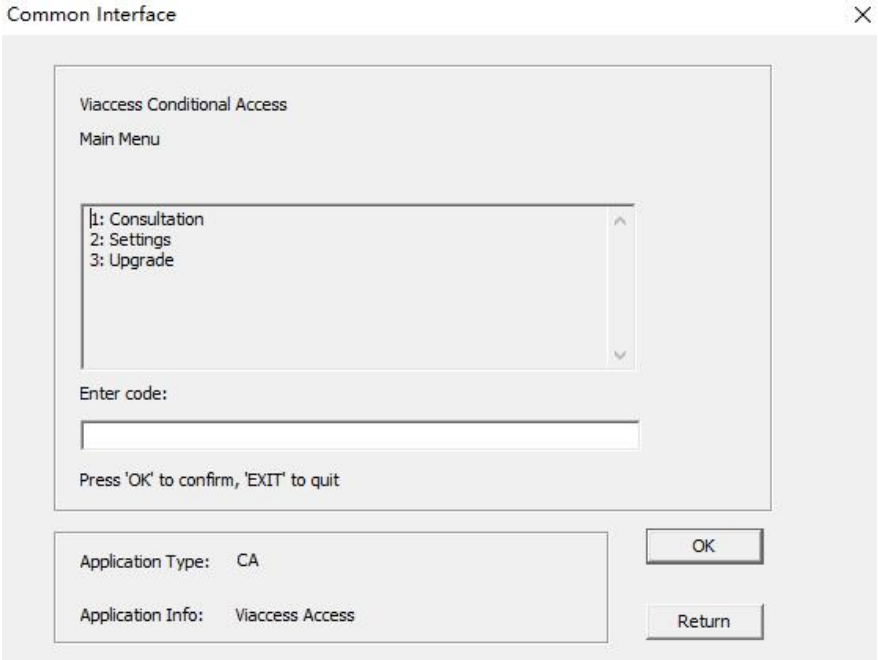

please download the new version from our website:
http://www.tbsiptv.com/download/common/dvbdream_oem_version_setup_v2921.zip

Here is a link is for downloading Player software. Fordetailed installation instructions, see its Software Installation Instructions.

http://www.tbsiptv.com/index.php?route=product/download&path=6

Moreover, you can check some Video Guide on the following link:
https://www.youtube.com/user/buydvb/videos

ATTENTION:
①In some case, the card can not be detected by your PC, you can’t see the device in Device manager, please try to change a PCIe slot and try again; or the golden finger is oxidized in the air, clear it by an eraser and try.
②Don’t insert or pull the card out directly when your computer is working, otherwise it will damage your tuner card.

4. Linux open source drive installation

4.1 Reboot your computer and then enter the operating system webui, right click to open "Terminal", input the command "sudo-s" and Ubuntu default password; finally you will get access to the operating system.

4.2 # lspci -vvv | grep 6590 (This command detects whether there is "Device 6590", displaying as the following webui.)

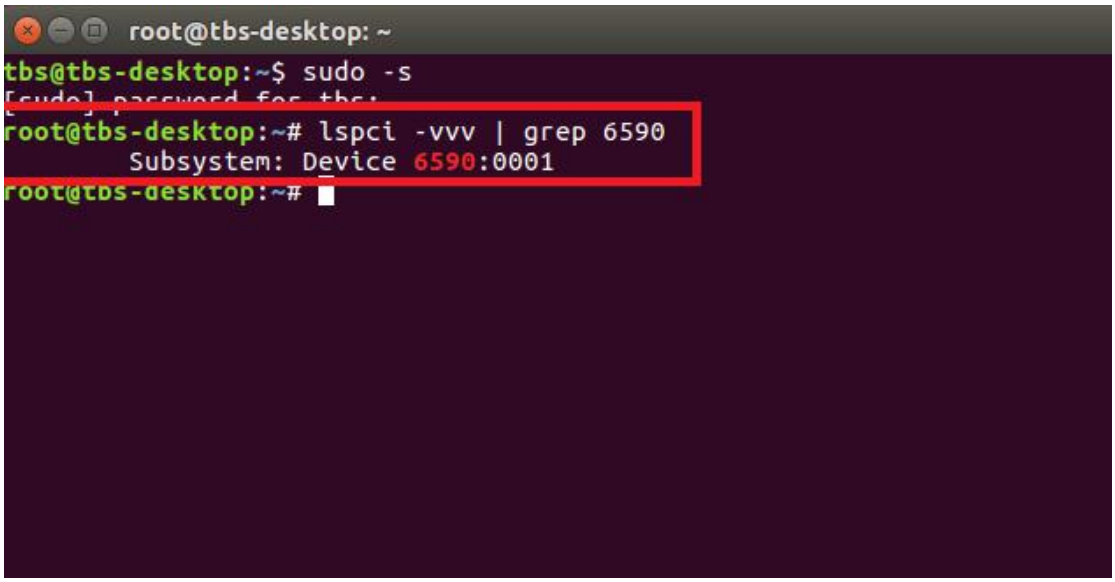

4.3 Set up a directory named "tbsdriver". Here takes saving the directory on the desktop as an example.

mkdir tbsdriver (See screenshot below.)

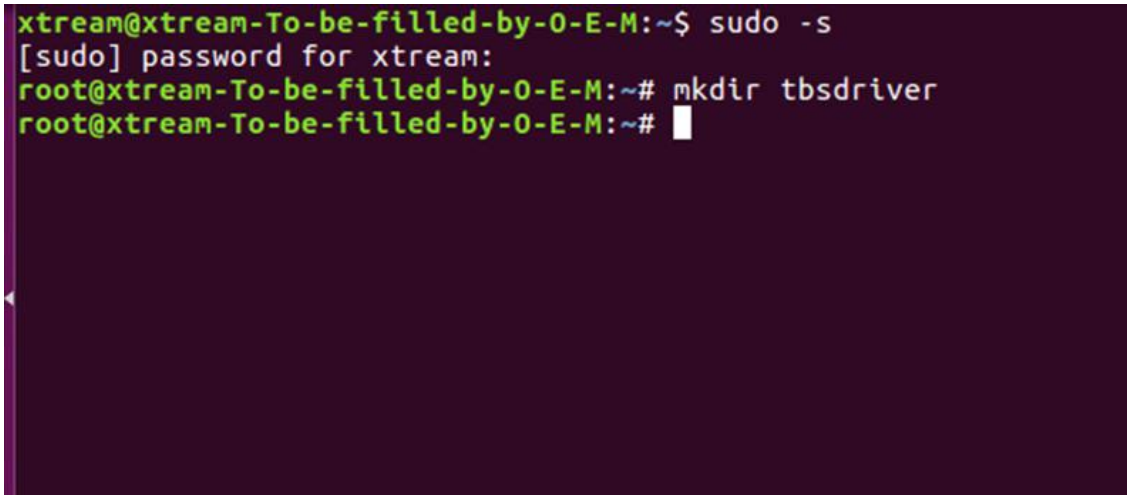

4.4 Execute the command and install “git” package. (See screenshot below.)

apt-get install git

```
xtream@xtream-To-be-filled-by-O-E-M:~$ sudo -s
[sudo] password for xtream:
root@xtream-To-be-filled-by-O-E-M:~# apt-get install git
Reading package lists... Done
Building dependency tree
Reading state information... Done
Suggested packages:
  git-daemon-run | git-daemon-sysvinit git-doc git-el git-email git-gui gitk
  gitweb git-arch git-cvs git-mediawiki git-svn
The following NEW packages will be installed:
  git
0 upgraded, 1 newly installed, 0 to remove and 138 not upgraded.
Need to get 0 B/3,006 kB of archives.
After this operation, 24.0 MB of additional disk space will be used.
Selecting previously unselected package git.
(Reading database ... 211973 files and directories currently installed.)
Preparing to unpack .../git_1%3a2.7.4-0ubuntu1_amd64.deb ...
Unpacking git (1:2.7.4-0ubuntu1) ...
Setting up git (1:2.7.4-0ubuntu1) ...
root@xtream-To-be-filled-by-O-E-M:~#
```

4.5 Enter the directory of “tbsdriver”, and then download “media build” and “media” files. (See the following screenshot.)

git clone https://github.com/tbsdtv/media_build.git

git clone --depth=1 https://github.com/tbsdtv/linux_media.git -b latest ./media

```
root@xtream-To-be-filled-by-O-E-M:~/Desktop# cd tbsdriver/
root@xtream-To-be-filled-by-O-E-M:~/Desktop/tbsdriver# git clone https://github.co
m/tbsdtv/media_build.git
Cloning into 'media_build'...
remote: Counting objects: 3398, done.
remote: Total 3398 (delta 0), reused 0 (delta 0), pack-reused 3398
Receiving objects: 100% (3398/3398), 640.51 KiB | 3.00 KiB/s, done.
Resolving deltas: 100% (2415/2415), done.
Checking connectivity... done.
root@xtream-To-be-filled-by-O-E-M:~/Desktop/tbsdriver# git clone --depth=1 https:/
/github.com/tbsdtv/linux_media.git -b latest ./media
Cloning into './media'...
remote: Counting objects: 59051, done.
remote: Compressing objects:  61% (33904/55580)
```

4.6 Enter the directory of “media build”， execute “ make dir DIR=../media” as the following screenshot.

make dir DIR=../media

```
root@xtream-To-be-filled-by-O-E-M:~/Desktop/tbsdriver# ls
media  media_build
root@xtream-To-be-filled-by-O-E-M:~/Desktop/tbsdriver# cd media_build/
root@xtream-To-be-filled-by-O-E-M:~/Desktop/tbsdriver/media_build# make dir DIR=../media
make -C linux/ dir DIR="../../media"
make[1]: Entering directory '/home/xtream/Desktop/tbsdriver/media_build/linux'
rm -rf drivers firmware include sound .patches_applied .linked_dir .git_log.md5 git_log
Searching in ../../media/Makefile for kernel version.
./use_dir.pl ../../media
sync file: firmware/av7110/Boot.S
sync file: include/uapi/linux/media-bus-format.h
sync file: include/uapi/linux/v4l2-dv-timings.h
sync file: include/linux/fence.h
sync file: include/linux/compiler-gcc.h
sync file: include/linux/dma-buf.h
sync file: sound/pci/bt87x.c
sync file: include/uapi/linux/videodev2.h
sync file: firmware/ttusb-budget/dspbootcode.bin.ihex
sync file: include/linux/cec-funcs.h
sync file: include/trace/events/vb2.h
sync file: include/sound/aci.h
sync file: include/uapi/linux/usb/video.h
sync file: firmware/cpia2/stv0672_vp4.bin.ihex
sync file: include/linux/ti_wilink_st.h
sync file: include/linux/pci_ids.h
```

4.7 # make distclean（See screenshot below.）

```
root@xtream-To-be-filled-by-O-E-M:~/Desktop/tbsdriver/media_build# make distclean
make -C /home/xtream/Desktop/tbsdriver/media_build/v4l distclean
make[1]: Entering directory '/home/xtream/Desktop/tbsdriver/media_build/v4l'
No version yet, using 4.7.0-040700rc3-generic
rm -f *~ *.o *.ko .*.o.cmd .*.ko.cmd *.mod.c av7110_firm.h fdump \
        config-compat.h Module.symvers Module.markers modules.order \
        *.unsigned .*.ko.unsigned.cmd
make -C firmware clean
make[2]: Entering directory '/home/xtream/Desktop/tbsdriver/media_build/v4l/firmw
are'
rm -f ihex2fw
rm -f vicam/firmware.fw ttusb-budget/dspbootcode.bin cpia2/stv0672_vp4.bin av7110
/bootcode.bin
make[2]: Leaving directory '/home/xtream/Desktop/tbsdriver/media_build/v4l/firmwa
re'
rm -f .version .*.o.flags .*.o.d *.mod.gcno Makefile.media \
        Kconfig Kconfig.kern .config .config.cmd .myconfig \
        .kconfig.dep
rm -rf .tmp_versions .tmp*.ver .tmp*.o .*.gcno
rm -f scripts/lxdialog scripts/kconfig
make -C firmware distclean
make[2]: Entering directory '/home/xtream/Desktop/tbsdriver/media_build/v4l/firmw
are'
rm -f ihex2fw
rm -f vicam/firmware.fw ttusb-budget/dspbootcode.bin cpia2/stv0672_vp4.bin av7110
/bootcode.bin
```

4.8 # make -j4

```
root@xtream-To-be-filled-by-O-E-M:~/Desktop/tbsdriver/media_build# make -j4
make -C /home/xtream/Desktop/tbsdriver/media_build/v4l
make[1]: Entering directory '/home/xtream/Desktop/tbsdriver/media_build/v4l'
No version yet, using 4.7.0-040700rc3-generic
scripts/make_makefile.pl
make[2]: Entering directory '/home/xtream/Desktop/tbsdriver/media_build/linux'
Updating/Creating .config
make[2]: Entering directory '/home/xtream/Desktop/tbsdriver/media_build/linux'
Syncing with dir ../../media
Syncing with dir ../../media
Applying patches for kernel 4.7.0-040700rc3-generic
patch -s -f -N -p1 -i ../backports/api_version.patch
patch -s -f -N -p1 -i ../backports/pr_fmt.patch
make[3]: Entering directory '/home/xtream/Desktop/tbsdriver/media_build/linux'
Unapplying patches
patch -s -f -R -p1 -i ../backports/api_version.patch
make[3]: Leaving directory '/home/xtream/Desktop/tbsdriver/media_build/linux'
Applying patches for kernel 4.7.0-040700rc3-generic
patch -s -f -N -p1 -i ../backports/api_version.patch
patch -s -f -N -p1 -i ../backports/pr_fmt.patch
1 out of 1 hunk FAILED -- saving rejects to file drivers/media/platform/s3c-camif
/camif-core.c.rej
1 out of 1 hunk FAILED -- saving rejects to file drivers/media/platform/s3c-camif
/camif-regs.c.rej
```

4.9 # make install (See screenshot below.）

```
root@xtream-To-be-filled-by-O-E-M:~/Desktop/tbsdriver/media_build# make install
make -C /home/xtream/Desktop/tbsdriver/media_build/v4l install
make[1]: Entering directory '/home/xtream/Desktop/tbsdriver/media_build/v4l'
-e
Installing /lib/modules/4.7.0-040700rc3-generic/kernel/mm files:
frame_vector.ko

Removing obsolete files from /lib/modules/4.7.0-040700rc3-generic/kernel/drivers/media/dvb/firewire:


Removing obsolete files from /lib/modules/4.7.0-040700rc3-generic/kernel/drivers/media/common/tuners:


Removing obsolete files from /lib/modules/4.7.0-040700rc3-generic/kernel/drivers/media/dvb/ttpci:


Removing obsolete files from /lib/modules/4.7.0-040700rc3-generic/kernel/drivers/media/dvb/bt8xx:


Removing obsolete files from /lib/modules/4.7.0-040700rc3-generic/kernel/drivers/media/video/cx18:


Removing obsolete files from /lib/modules/4.7.0-040700rc3-generic/kernel/drivers/media/video/hdpvr:


Removing obsolete files from /lib/modules/4.7.0-040700rc3-generic/kernel/drivers/media/video/saa7164:


Removing obsolete files from /lib/modules/4.7.0-040700rc3-generic/kernel/drivers/media/video/pwc:
```

4.10 Install “firmware” and execute the following command. Please save the file in your favorite directory, and then unzip the file to “lib/firmwares” directory as the below screenshot.

1）Execute #wget http://www.tbsdtv.com/download/document/linux/tbs-tuner-firmwares_v1.0.tar.bz2

```
root@zhangweihua:~/Desktop/tbsdriver# wget http://www.tbsdtv.com/download/docume
nt/linux/tbs-tuner-firmwares_v1.0.tar.bz2
--2016-08-25 09:25:31--  http://www.tbsdtv.com/download/document/linux/tbs-tuner
-firmwares_v1.0.tar.bz2
Resolving www.tbsdtv.com (www.tbsdtv.com)... 45.79.75.140
Connecting to www.tbsdtv.com (www.tbsdtv.com)|45.79.75.140|:80... connected.
HTTP request sent, awaiting response... 200 OK
Length: 1018149 (994K) [application/x-bzip2]
Saving to: ‘tbs-tuner-firmwares_v1.0.tar.bz2’

tbs-tuner-firmwares 100%[===================>] 994.29K   423KB/s    in 2.4s

2016-08-25 09:25:39 (423 KB/s) - ‘tbs-tuner-firmwares_v1.0.tar.bz2’ saved [10181
49/1018149]

root@zhangweihua:~/Desktop/tbsdriver#
```

2）#tar jxvf tbs-tuner-firmwares_v1.0.tar.bz2 -C /lib/firmware/ （See screenshot below.）

```
root@zhangweihua: ~/Desktop/tbsdriver
root@zhangweihua:~/Desktop/tbsdriver# tar jxvf tbs-tuner-firmwares_v1.0.tar.bz2
-C /lib/firmware/
dvb-demod-drxk-pctv.fw
dvb-demod-mn88472-02.fw
dvb-demod-mn88473-01.fw
dvb-demod-si2168-01.fw
dvb-demod-si2168-02.fw
dvb-demod-si2168-a20-01.fw
dvb-demod-si2168-a30-01.fw
dvb-demod-si2168-b40-01.fw
dvb-demod-si2183-b60-01.fw
dvb-fe-bcm3510-01.fw
dvb-fe-cx24116.fw
dvb-fe-cx24117.fw
dvb-fe-drxj-mc-1.0.8.fw
dvb-fe-drxj-mc-vsb-1.0.8.fw
dvb-fe-drxj-mc-vsb-qam-1.0.8.fw
dvb-fe-ds3000.fw
dvb-fe-ds300x.fw
dvb-fe-ds3103.fw
dvb-fe-mxl5xx.fw
dvb-fe-or51132-qam.fw
dvb-fe-or51132-vsb.fw
dvb-fe-or51211.fw
```

4.11 Execute all the above commands, you should have successfully completed installation. Reboot your computer and input the following commands to detect if you have done it.

reboot
dmesg | grep frontend

```
root@tbs-desktop:~# dmesg | grep frontend
[    4.312396] TBSECP3 driver 0000:02:00.0: DVB: registering adapter 0 frontend
0 (TurboSight TBS 6590 DVB-S/S2 + 2xCI )...
[    4.312491] TBSECP3 driver 0000:02:00.0: DVB: registering adapter 0 frontend
1 (Silicon Labs Si2183)...
[    4.453761] TBSECP3 driver 0000:02:00.0: DVB: registering adapter 1 frontend
0 (TurboSight TBS 6590 DVB-S/S2 + 2xCI )...
[    4.453892] TBSECP3 driver 0000:02:00.0: DVB: registering adapter 1 frontend
1 (Silicon Labs Si2183)...
```

5. If you would like to get latest source program, please enter the "tbsdriver /media" directory and execute the following commands to update the drivers. (See the commands below.）

cd media
git remote update
git pull
cd ../media_build
git remote update
git pull
make
sudo make install
reboot

```
root@zhangweihua: ~/Desktop/tbsdriver/media_build
root@zhangweihua:~/Desktop/tbsdriver/media# git remote update
Fetching origin
root@zhangweihua:~/Desktop/tbsdriver/media# git pull
Already up-to-date.
root@zhangweihua:~/Desktop/tbsdriver/media# cd ../media_build
root@zhangweihua:~/Desktop/tbsdriver/media_build# git remote update
Fetching origin
root@zhangweihua:~/Desktop/tbsdriver/media_build# git pull
Already up-to-date.
root@zhangweihua:~/Desktop/tbsdriver/media_build# make
make -C /home/zhangweihua/Desktop/tbsdriver/media_build/v4l
make[1]: Entering directory '/home/zhangweihua/Desktop/tbsdriver/media_build/v4l
'
creating symbolic links...
make -C firmware prep
make[2]: Entering directory '/home/zhangweihua/Desktop/tbsdriver/media_build/v4l
/firmware'
make[2]: Leaving directory '/home/zhangweihua/Desktop/tbsdriver/media_build/v4l/
firmware'
make -C firmware
make[2]: Entering directory '/home/zhangweihua/Desktop/tbsdriver/media_build/v4l
/firmware'
make[2]: Nothing to be done for 'default'.
make[2]: Leaving directory '/home/zhangweihua/Desktop/tbsdriver/media_build/v4l/
```

6. Use dvblast under Linux Operational Environment

6.1 Connect Satellite Cable to RF Input

You need input the following information step by step. (See screenshot below.)
cd /dev/dvb/adapter0
ln -s demux0 demux1
ln -s dvr0 dvr1
ln -s net0 net1

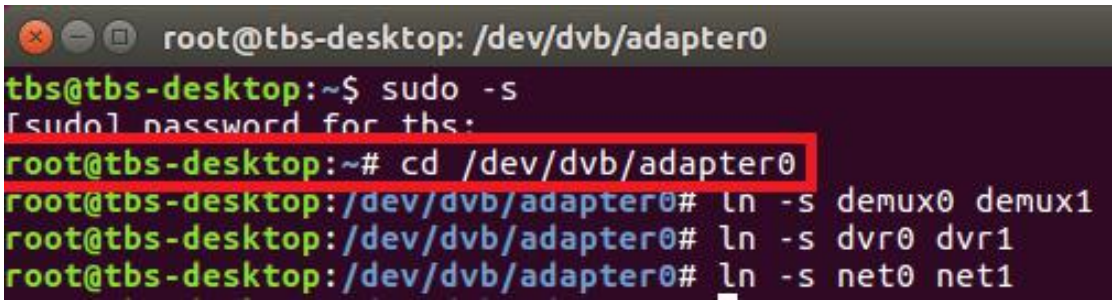

cd /dev/dvb/adapter1
ln -s demux0 demux1
ln -s dvr0 dvr1
ln -s net0 net1

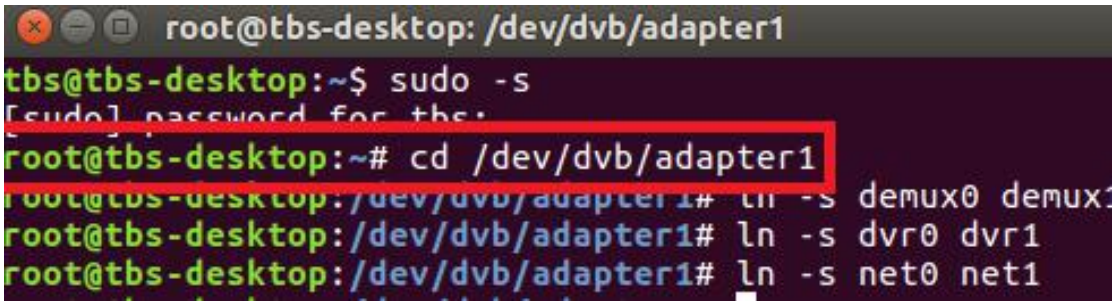

6.2 (Input 0) Lock TV Channels from DVB-T Signal. (See screenshot below.）
dvblast -f 474000000 -b 8 -a 0

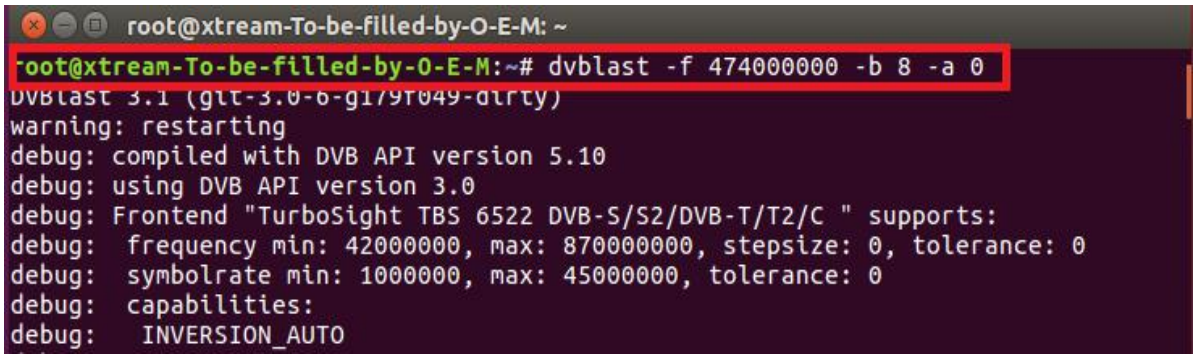

6.3 (Input 1) Lock TV Channels from DVB-T Signal. (See screenshot below.）
dvblast -f 474000000 -b 8 -a 1

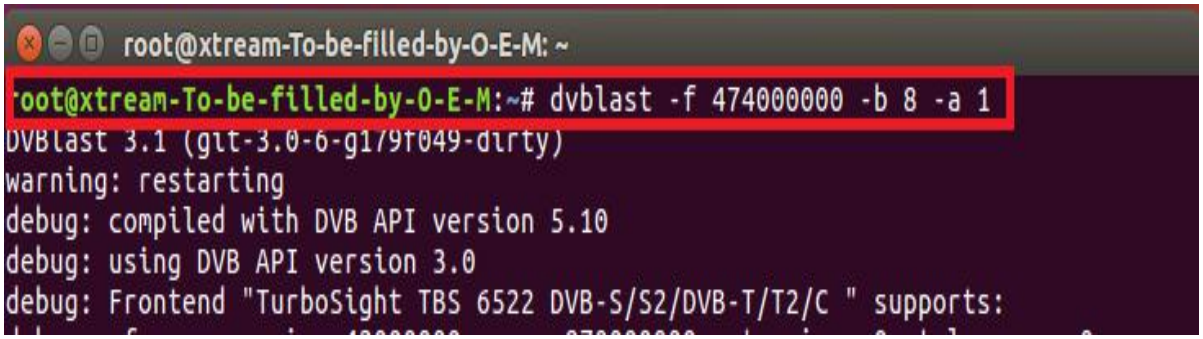

6.4 Lock TV Channels from DVB-T2 Signal.
(Input 0) # dvblast -f 474000000 -b 8 -a 0 -5 dvbt2
(Input 1) # dvblast -f 474000000 -b 8 -a 1 -5 dvbt2

6.5 Lock TV Channels from DVB-C Signal.

(Input 0) # dvblast -f 474000000 -s 6900000 -a 0 -5 dvbc_annex_a
(Input 1) # dvblast -f 474000000 -s 6900000 -a 1 -5 dvbc_annex_a

6.6 Lock TV Channels from DVB-S Signal.

(Input 0) # dvblast -f 12538000 -s 41250000 -v 13 -a 0 -n 1
(Input 1) # dvblast -f 12538000 -s 41250000 -v 13 -a 1 -n 1

6.7 Lock TV Channels from DVB-S2 Signal.

(Input 0) # dvblast -f 12660000 -s 45000000 -v 13 -m psk_8 -a 0 -n 1
(Input 1) # dvblast -f 12660000 -s 45000000 -v 13 -m psk_8 -a 1 -n 1

8. Tvheadend User Guide

8.1 Connect Satellite Cable to RF Input.

You need to input the following information step by step. (See screenshot below.)
cd /dev/dvb/adapter0
ln -s demux0 demux1
ln -s dvr0 dvr1
ln -s net0 net1

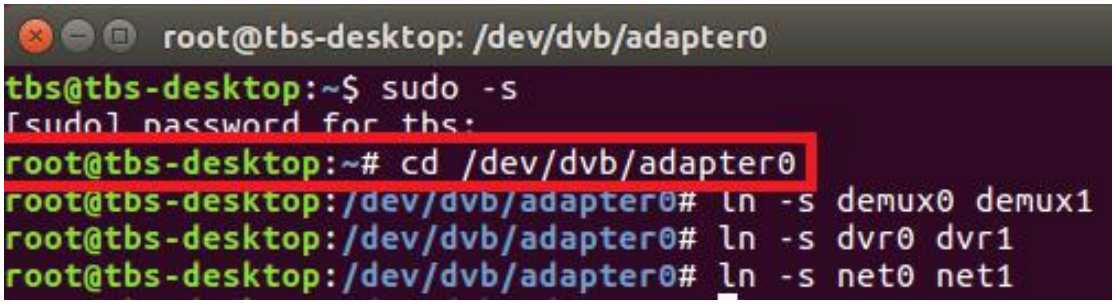

cd /dev/dvb/adapter1
ln -s demux0 demux1
ln -s dvr0 dvr1
ln -s net0 net1

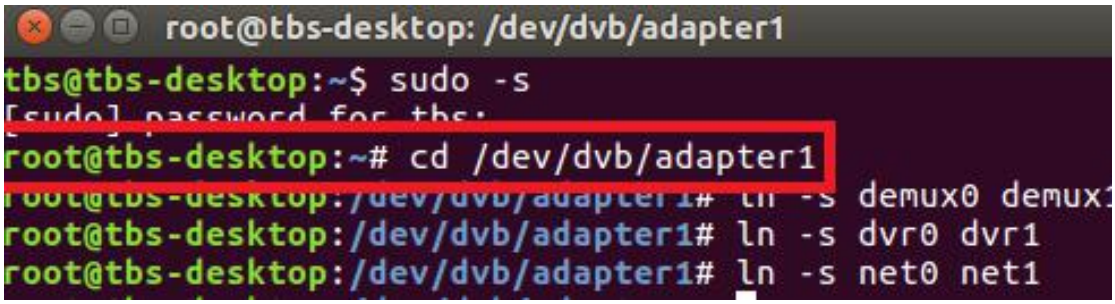

8.2 Install Software and Run tvheadend-c (See screenshot below.)

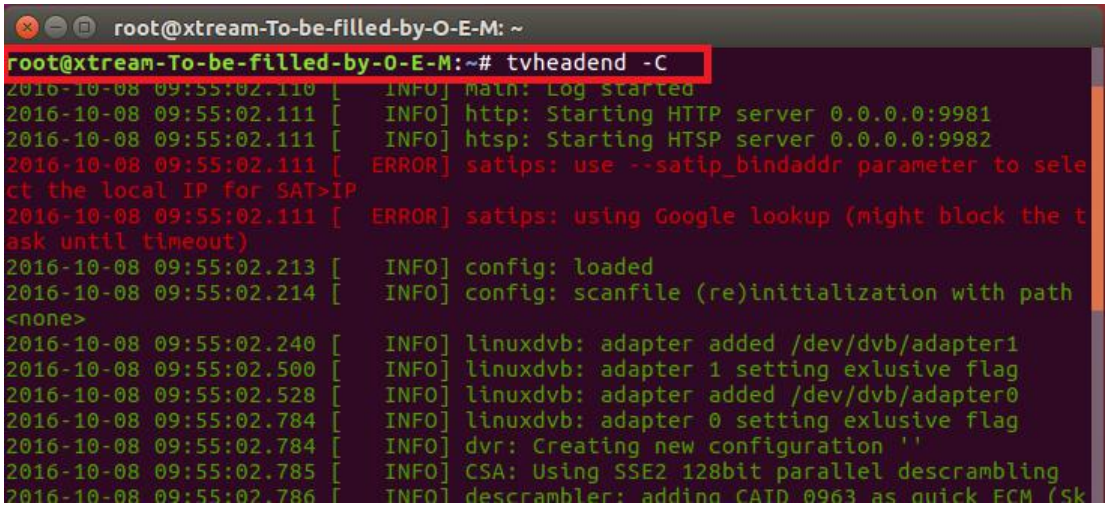

8.3 Launch Firefox browser, input the IP address of your PC and port number 9981 as below, then you can log in tvheadend configuration webui. (See the following screenshot.）

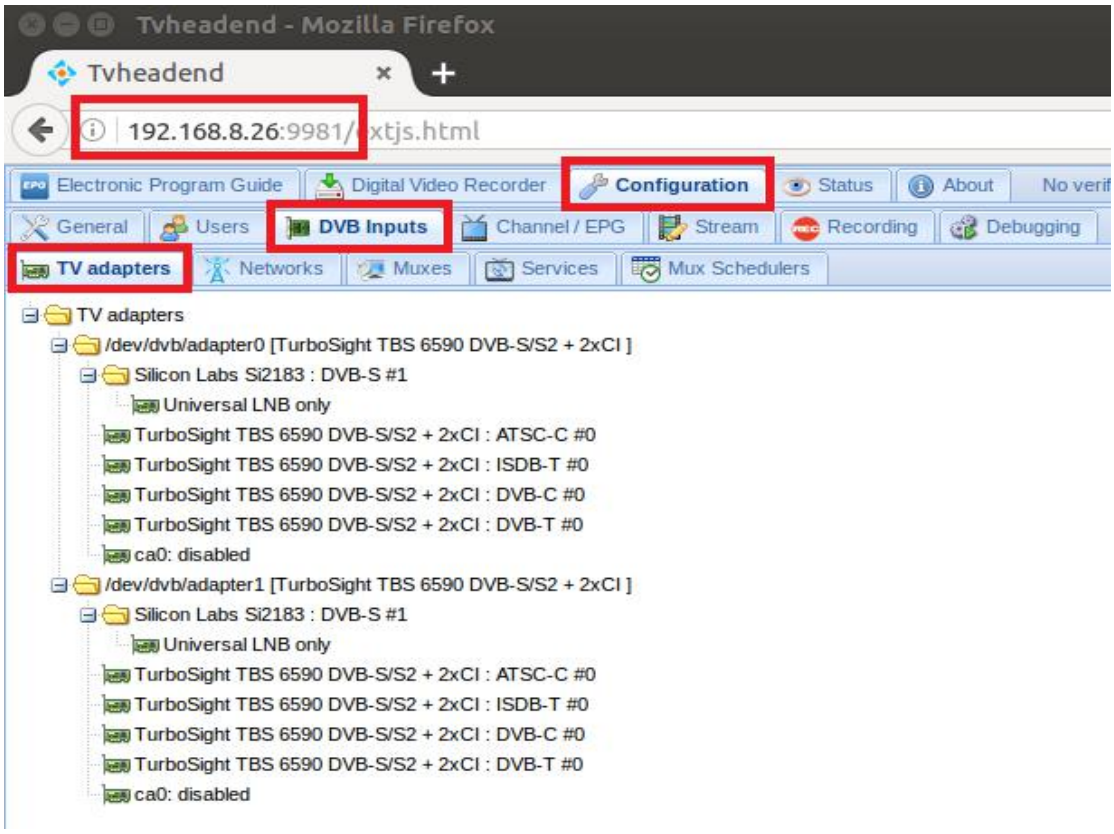

8.4 Log in “Networks”, set the right “Network Name” with product model number and required TV signal via LNB, and then save it.（See screenshot below.）

8.5 Log in “Muxes”, setup freq. parameters and save it.（See screenshot below.）

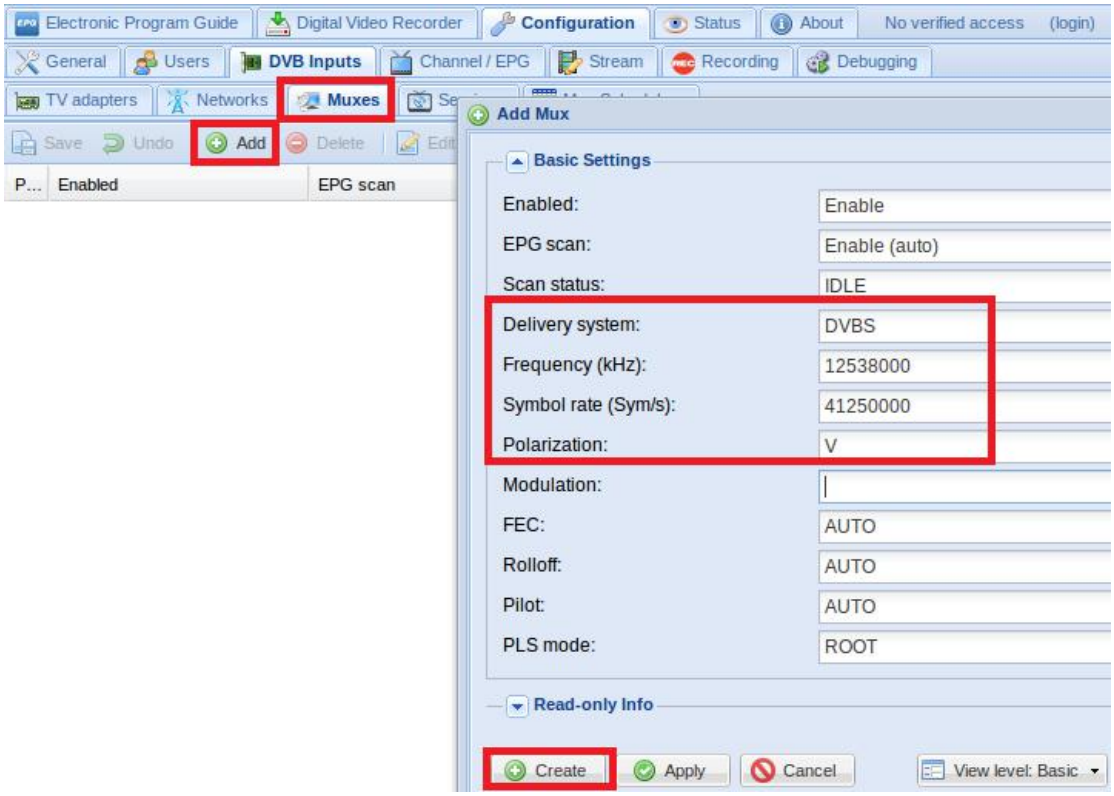

8.6 Log in “TV adapters”, add a new “Networks” same as you set up before, and then click “save”. (See screenshot below.)

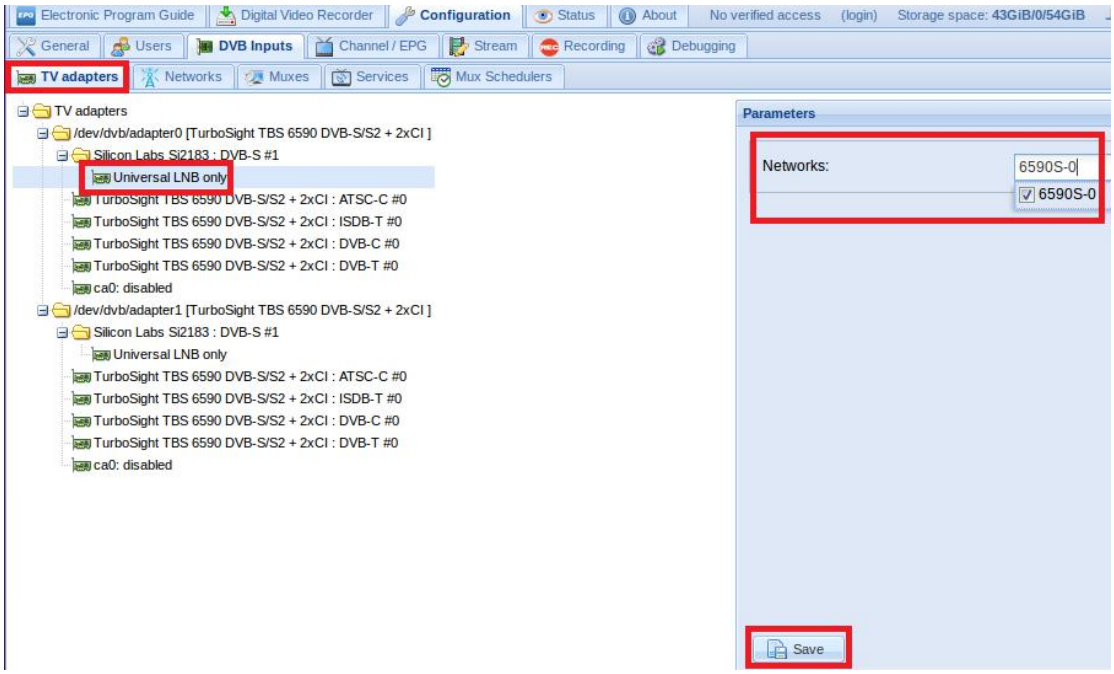

8.7 Double click “Silicon Labs Si2183” folder， tick “Enabled” and “Save” as below. (The the following screenshot is for your reference.)

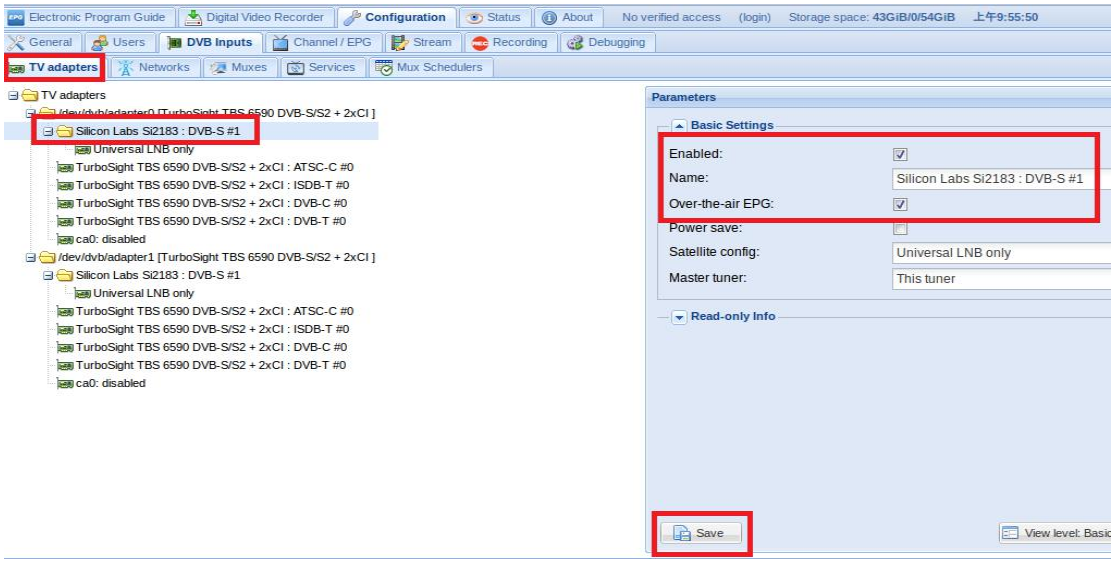

8.8 Log in “Networks” and then click “Force Scan” to lock TV channels. （See screenshot below.）

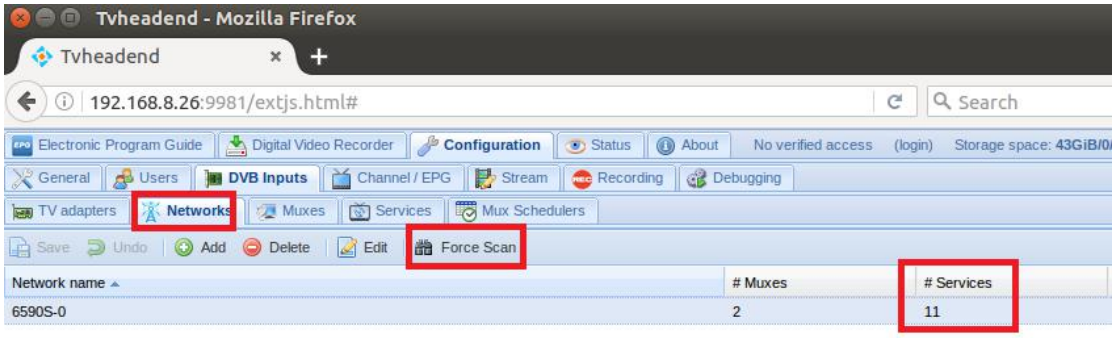

8.9 Log in “Services”, you can live streaming all the TV programs that you would like to watch in “Map services”. (See screenshot below.)

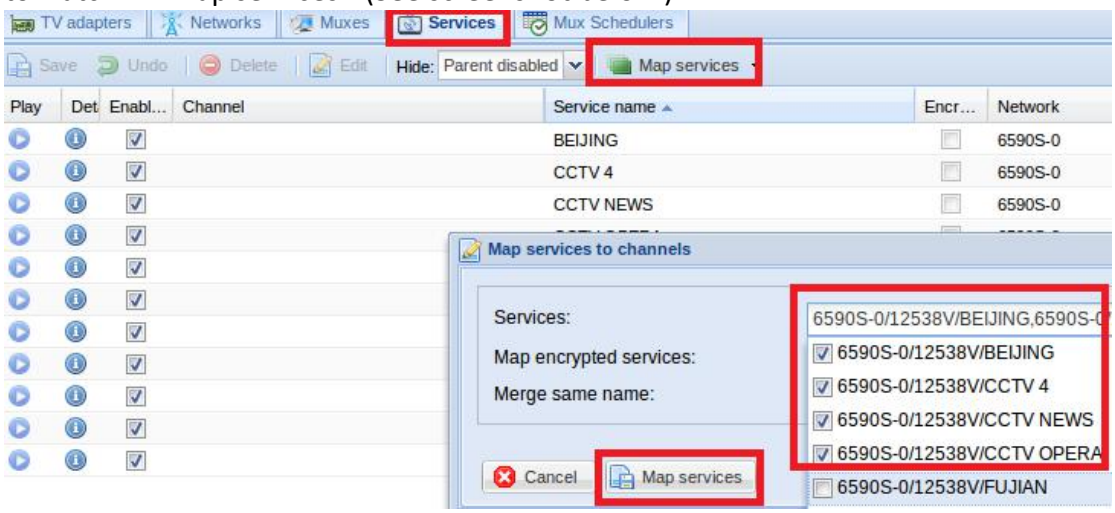

8.10 If you would like to broadcast other satellite programs, please set up the right configuration parameters according to “tvheadend 8.4-8.9” steps.

9. Tvheadend CI Function （Tutorial video of tvheadend by using Canax cam.）

9.1 Log in “General”, and then double click “Configuration” to set “User HTTP digest authentication” as “Expert” model, finally save it. (The following screenshot is for your reference.)

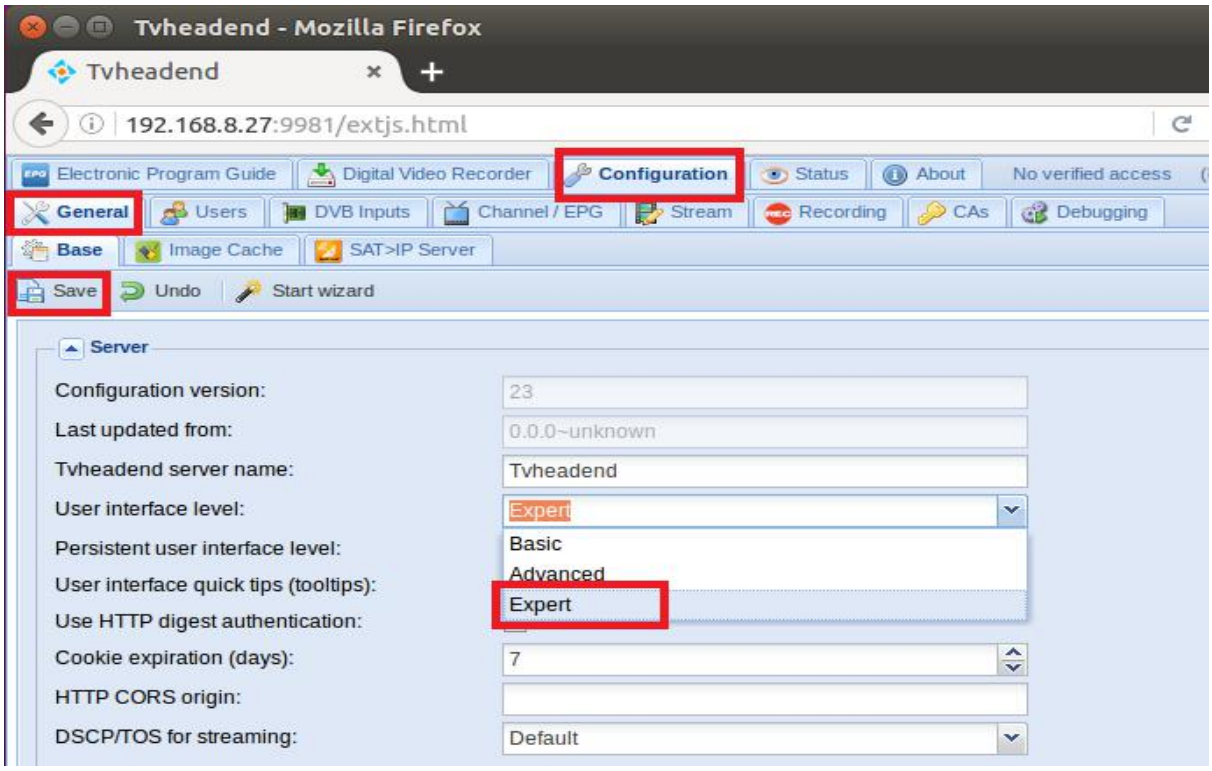

9.2 Log in “TV adapters” and then click “ca0:slot empty”, finally tick “Enabled” and ”Save” . (The following screenshot is for your reference.)

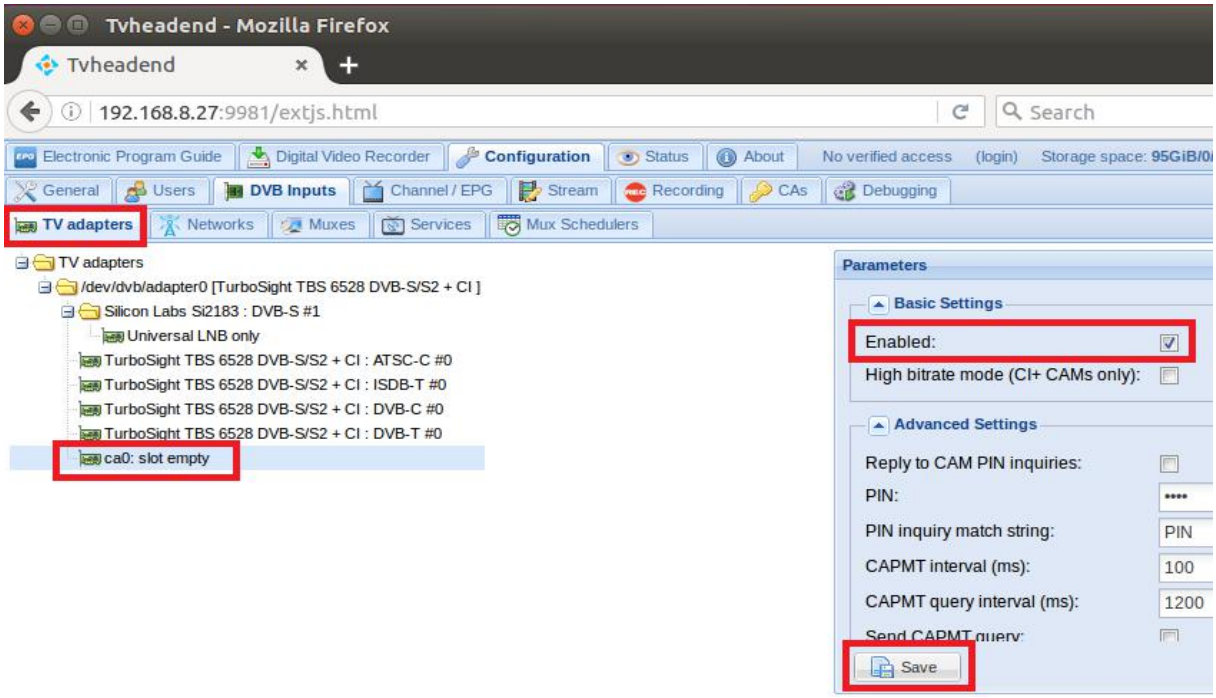

9.3 Insert the Cam and then carry out the above steps from 8.4 to 8.9, you can live streaming TV programs via choosing your favorite decrypted TV signal and frequency.

10. Astra User Guide (Trial version)

10.1 Connect Satellite Cable to RF Input

You need to input the following information step by step.

```
# cd /dev/dvb/adapter0
# ln -s demux0 demux1
# ln -s dvr0 dvr1
# ln -s net0 net1
```

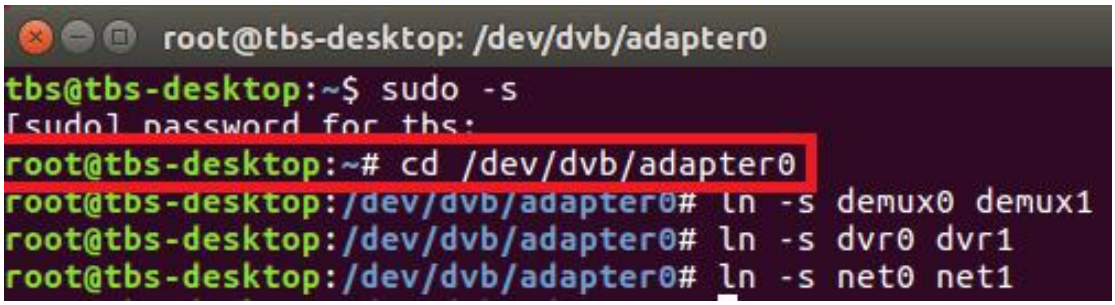

cd /dev/dvb/adapter1
ln -s demux0 demux1
ln -s dvr0 dvr1
ln -s net0 net1

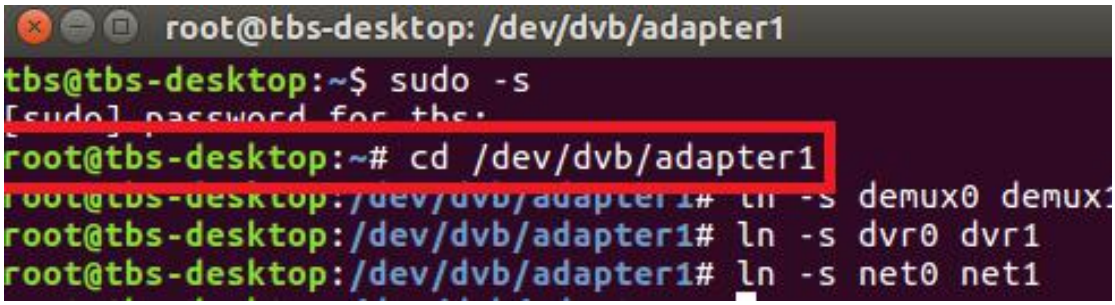

10..2 Install astra software and run the program. (See screenshot below.)

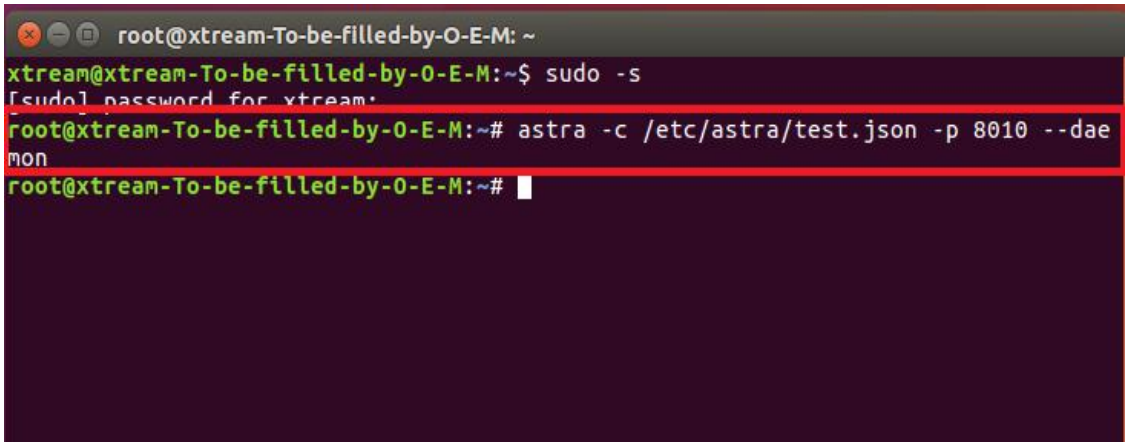

10.3 Open Firefox browser, input the IP address of your PC and port number 8010 as below, then you can log in astra configuration webui. (See the following screenshot.）

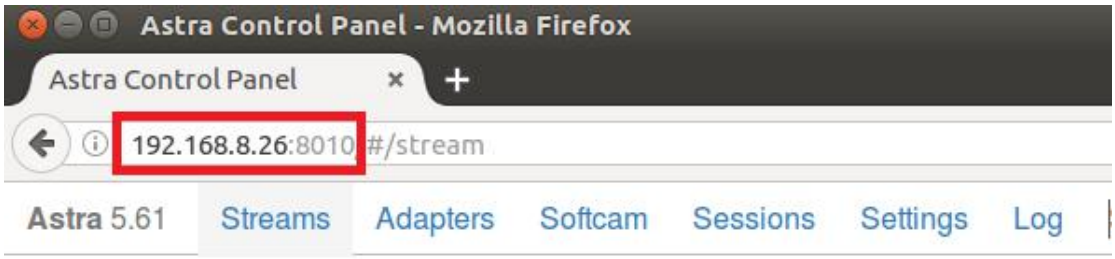

10.4 Create a new "adapter" selection signal that you need in the list, and then set the satellite TV signal correctly, the high frequency parameters, and finally click "application". (see screenshot below).

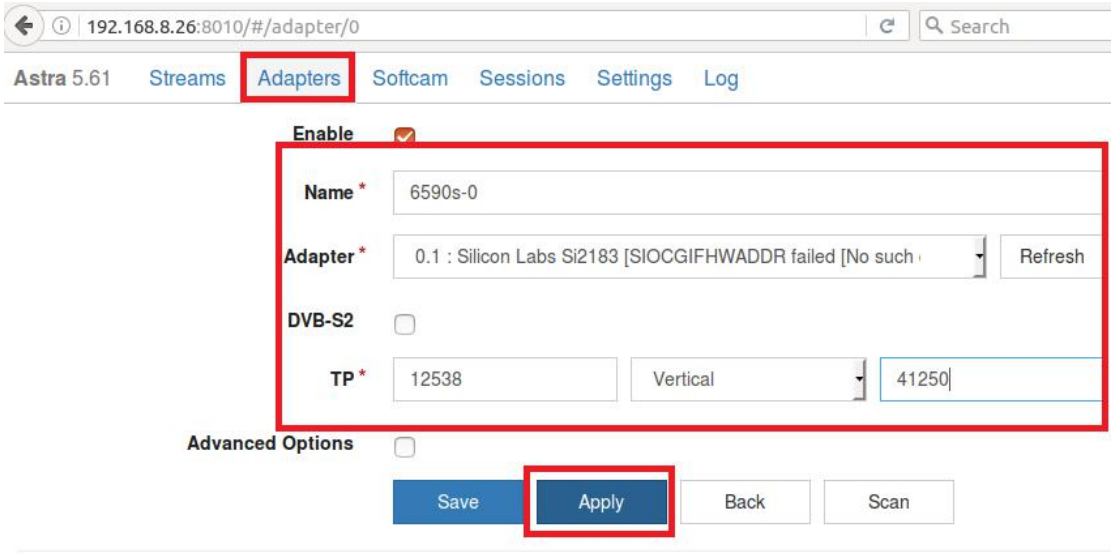

10.5 Log in “Adapters” again. If the LNB signal indication pops up in the window, you have successfully completed the configuration. Click it and enter into the operation interface. (See screenshot below.)

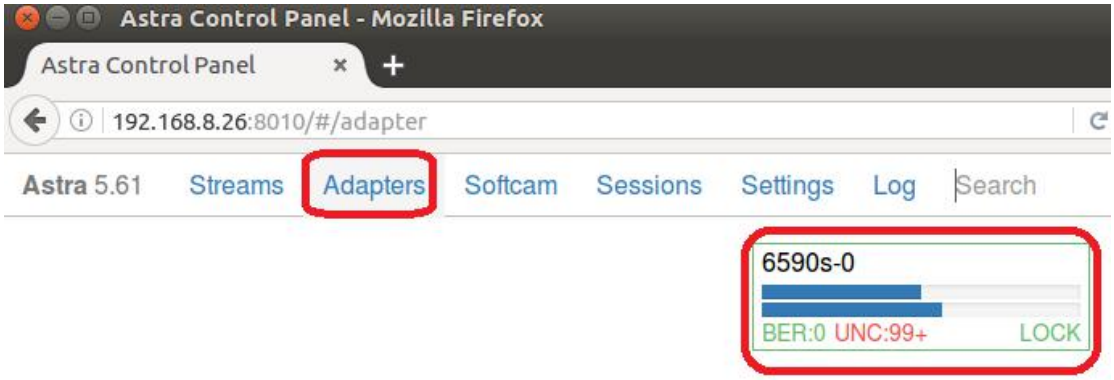

10.6 Log in “Adapters” to scan TV channels, and then select the programs that you would like to watch. Finally click “Save” as below.

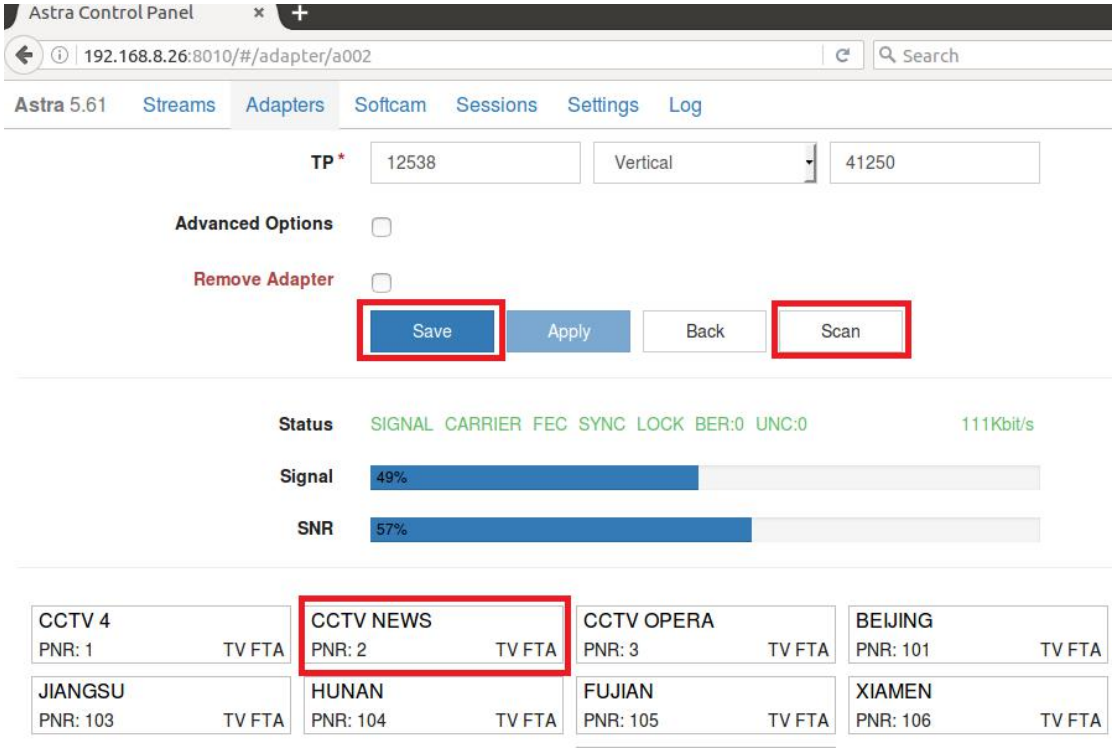

10.7 Save all the selected TV programs, you will find them in ”Streams”. Then please set the output protocol according to your needs. Finally click “Apply” as below.

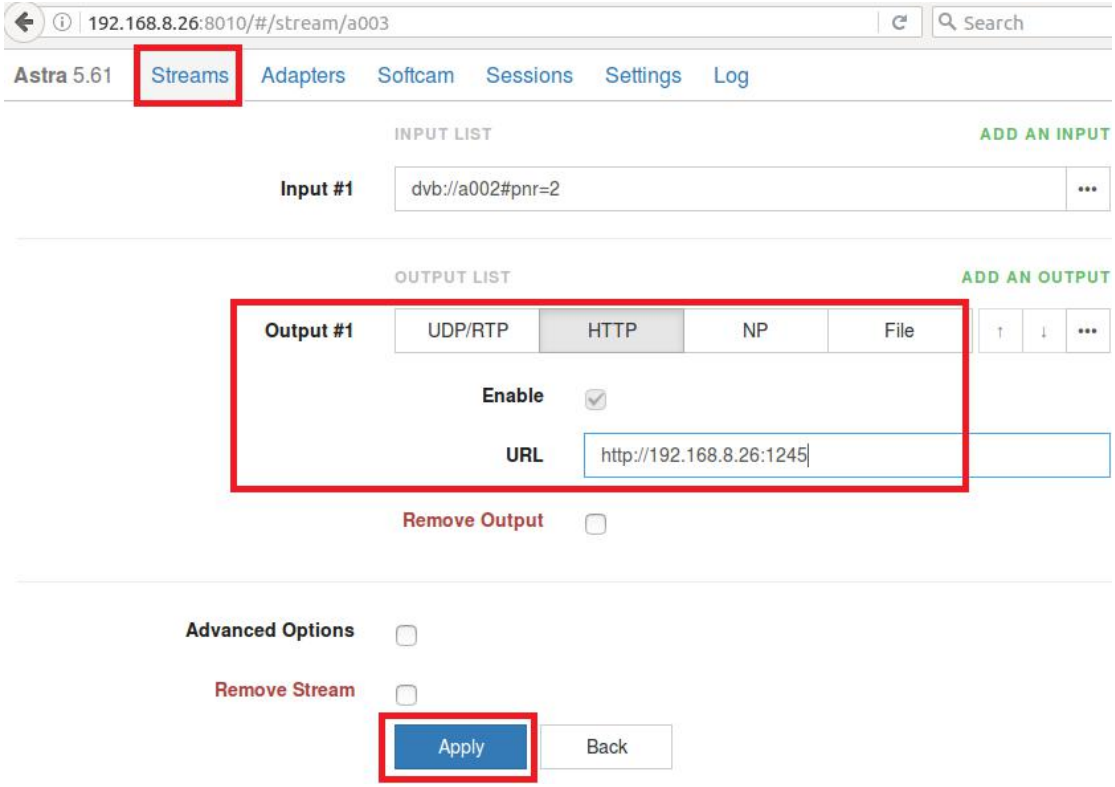

FAQ

Linux:

1. How to install the driver

Closed Driver install steps:
http://www.tbsdtv.com/forum/viewtopic.php?f=86&t=9875
Open Source Detail steps:
http://www.tbsdtv.com/forum/viewtopic.php?f=86&t=9960

2. Can not compile the driver in CentOS 7

check your kernel version:
uname -a

Link the build folder .Go to this folder such as :
cd /lib/modules/3.10.0-327.13.1.el7.x86_64/
ln -sf /usr/src/kernels/3.10.0-327.10.1.el7.x86_64/ build
Then install the driver as normal steps

3. How to use tvheadend.

Check this:
http://www.tbsdtv.com/forum/viewtopic.php?f=86&t=9949

4. How to use astra.

Script Guide:
http://www.tbsdtv.com/forum/viewtopic.php?f=86&t=9862
Video Guide:
http://www.tbsdtv.com/forum/viewtopic.php?f=86&t=9976

5. How to use OSCAM with tvheadend

http://www.tbsdtv.com/forum/viewtopic.php?f=86&t=10049

6. How to use mumudvb

http://www.mumudvb.net/doc/mumudvb-1.7.3/QUICKSTART.html
http://www.mumudvb.net/doc/mumudvb-1.7.3/README_CONF.html

Windows:

1. Windows 7 x64 Code 52 issue

Please check this guide:
http://www.tbsdtv.com/forum/viewtopic.php?f=86&t=9989

2. Does your driver support windows 10?

No problem you can feel free using windows xp,vista/7/8/10

1. Can’t watch the HD channels,only picture or only audio.

Make sure that you have installed the right video and audio decoder.

2. Where I can get the TSReader dll support?

You can get it on our download page :

http://www.tbsdtv.com/download/document/common/tsreader-bdasource_v1.0.8.7-20150604.zip

3. Where I can get the StreamReader dll support?

You can get it on our download page :

http://www.tbsdtv.com/download/document/common/streamreader-dll_v1.0.0.3.zip

4. Why can’t use it with Windows Server 2008

Please install this patch for your windows server 2008:

http://www.tbsdtv.com/download/document/common/win2008_bda.zip

5. The card don't been detected by motherboard.

Please refer to attached pics to change some pcie setting on BIOS and update the BIOS to the latest version. make sure set the PCI-E link speed to Gen1 like this ,as most users after set the BIOS it can detect our card so you can have a try.

6. How to set dvbdream support 8 diseqc?

Open “Options” item then select “Diseqc”, Diseqc Switch Type “None”.

After add one satellite,open “Properties”, can set diseqc port by “Uncommitted” from 0 to 15

7. What kind of antenna to use(DVBT/DVBT2 Card)?

Our all dvbt/t2 card just support the parasitic antenna. If you use the active antenna, you need supply power to antenna.

8. Whether support CI+?

Our all CI card just support the CI, do no support CI+.