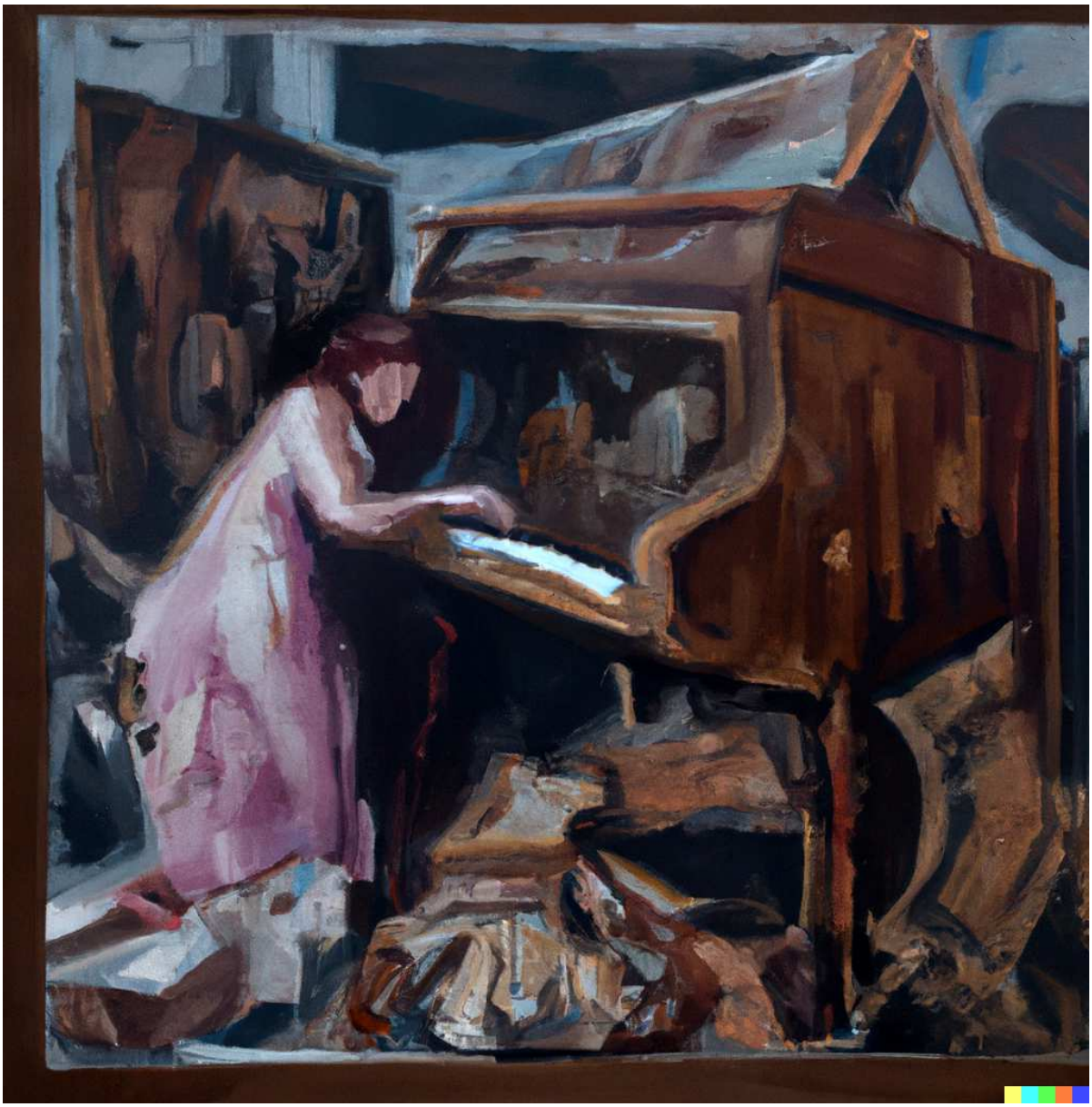

For Lydia

The Broken Harmonium

Roelof Ruis

2022

Accordion Solo

For Lydia

The Broken Harmonium

Roelof Ruis

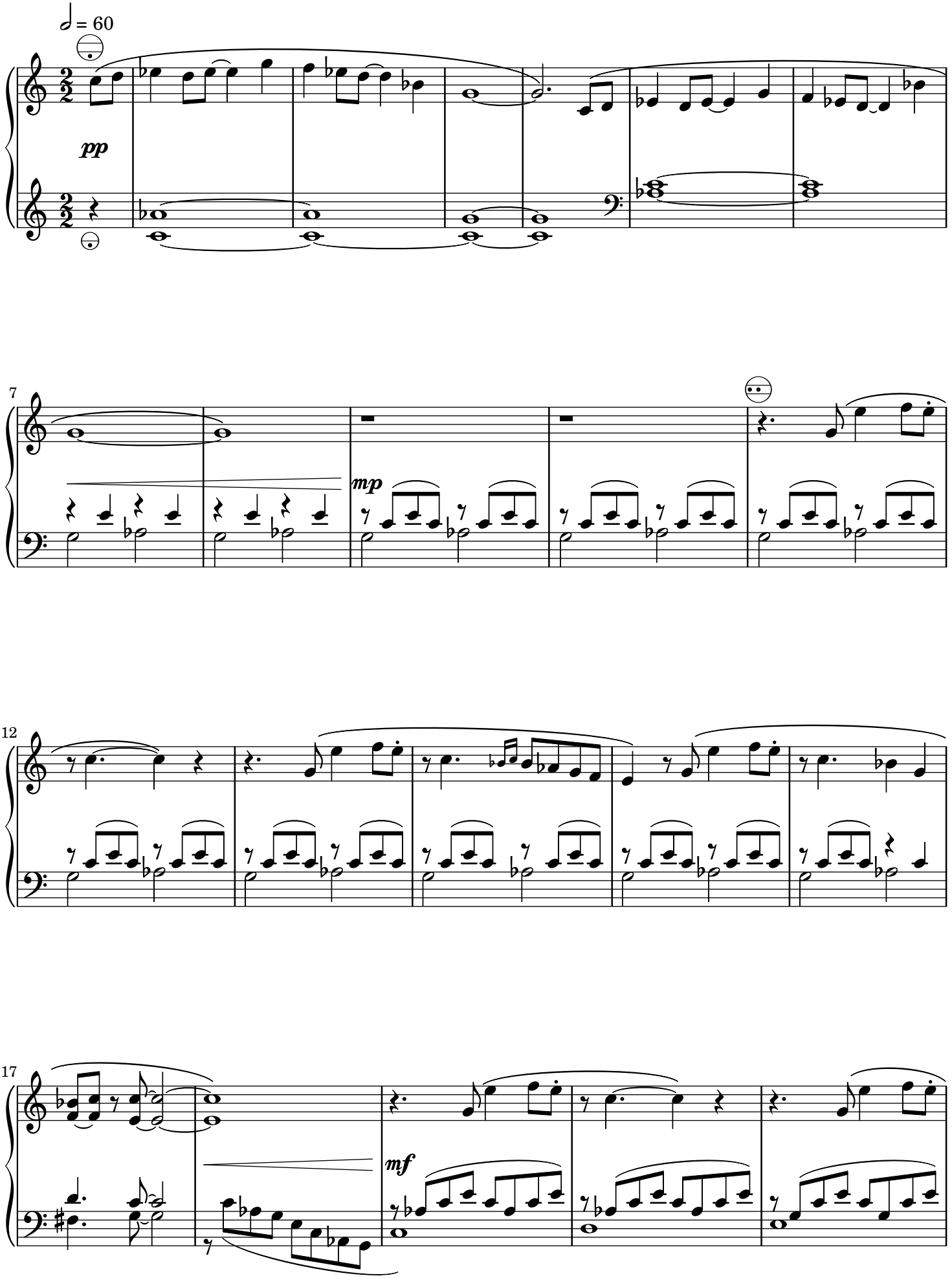

© Roelof Ruis - https://roelofruis.github.io/free-sheets/

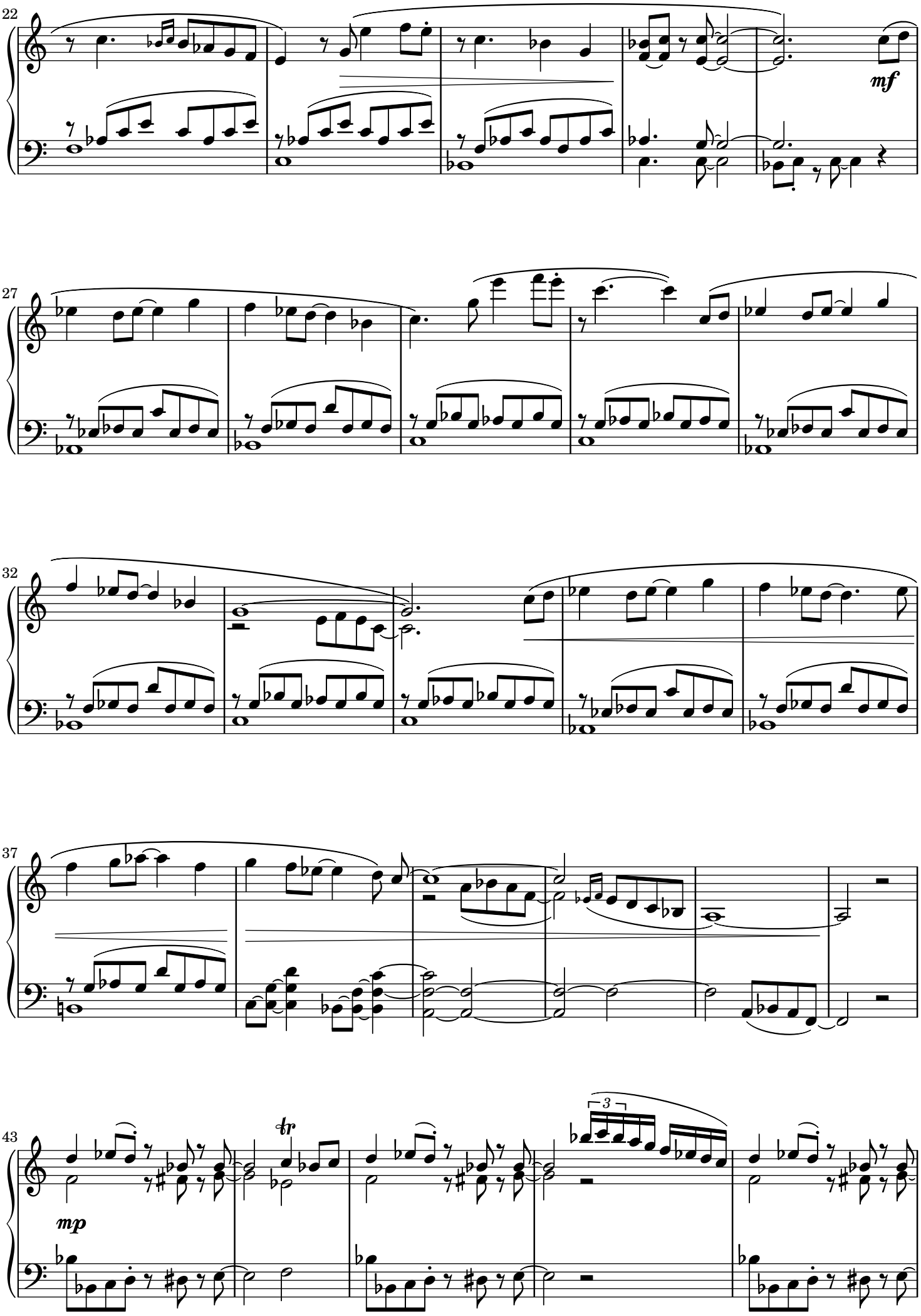

© Roelof Ruis - https://roelofruis.github.io/free-sheets/

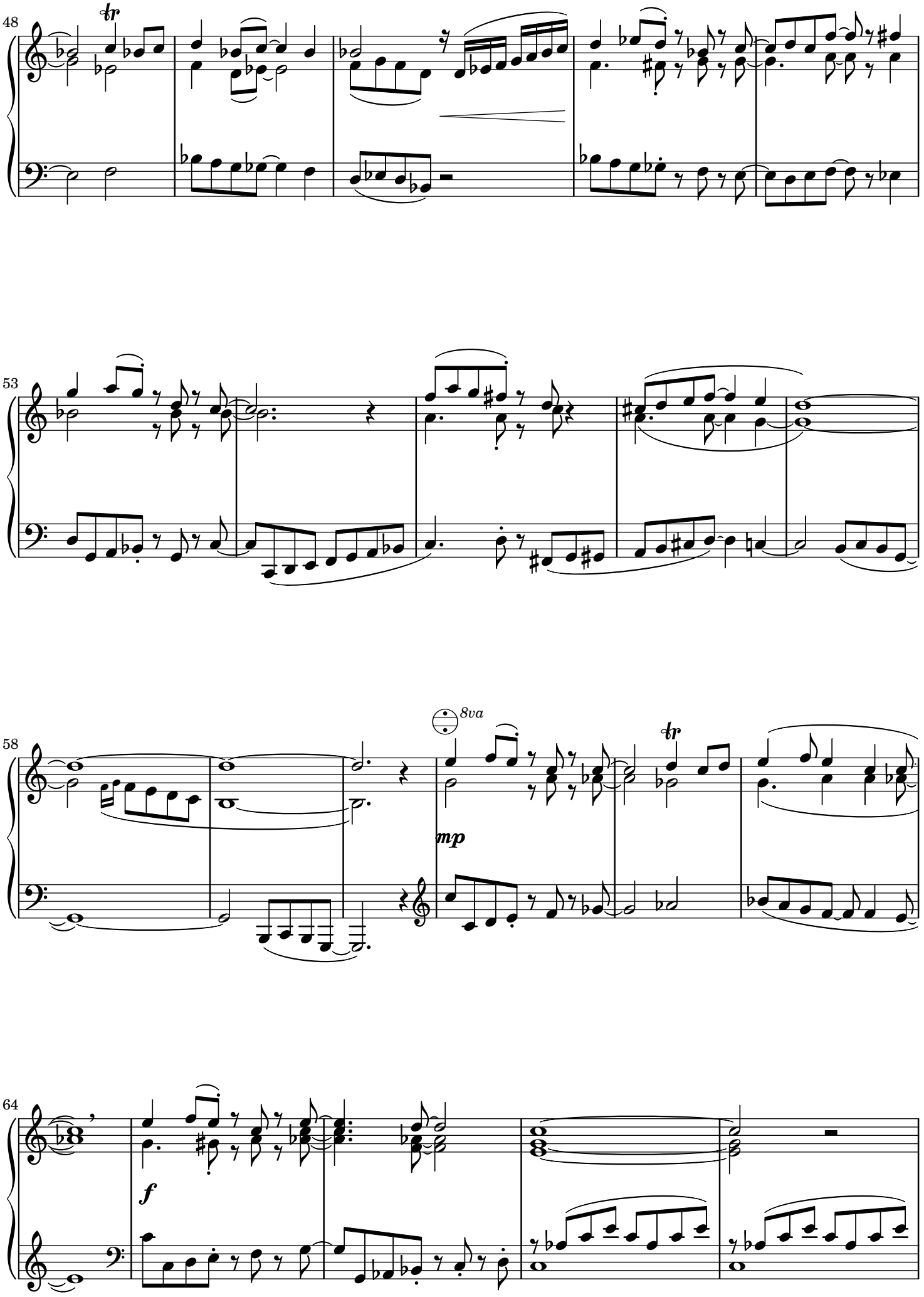

© Roelof Ruis - https://roelofruis.github.io/free-sheets/

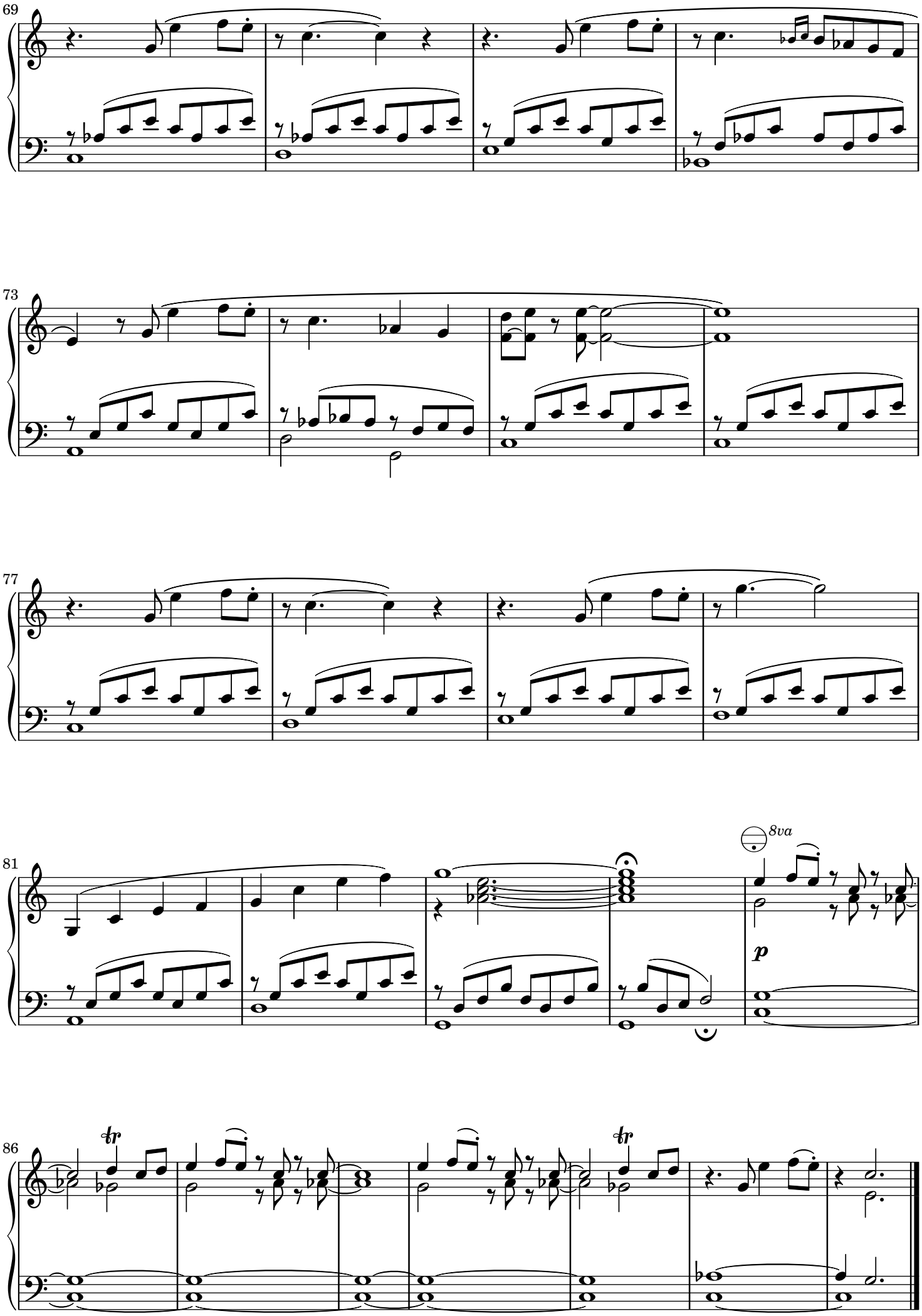

© Roelof Ruis - https://roelofruis.github.io/free-sheets/