For Joosje

Haytime

Roelof Ruis

2018

Accordion solo

A sunny day during the Norwegian haying season. The air is warm but damp. Farmers cut the grass and rake it into piles to dry.

For Standard Bass - Difficulty: Hard

For the revisions my thanks go to Bjarke Mogensen.

Licensed under the Creative Commons Attribution-NoDerivatives 4.0 International License.

© Roelof Ruis - Version March 2025
https://roelofruis.github.io/free-sheets/

For Joosje

Haytime

Roelof Ruis

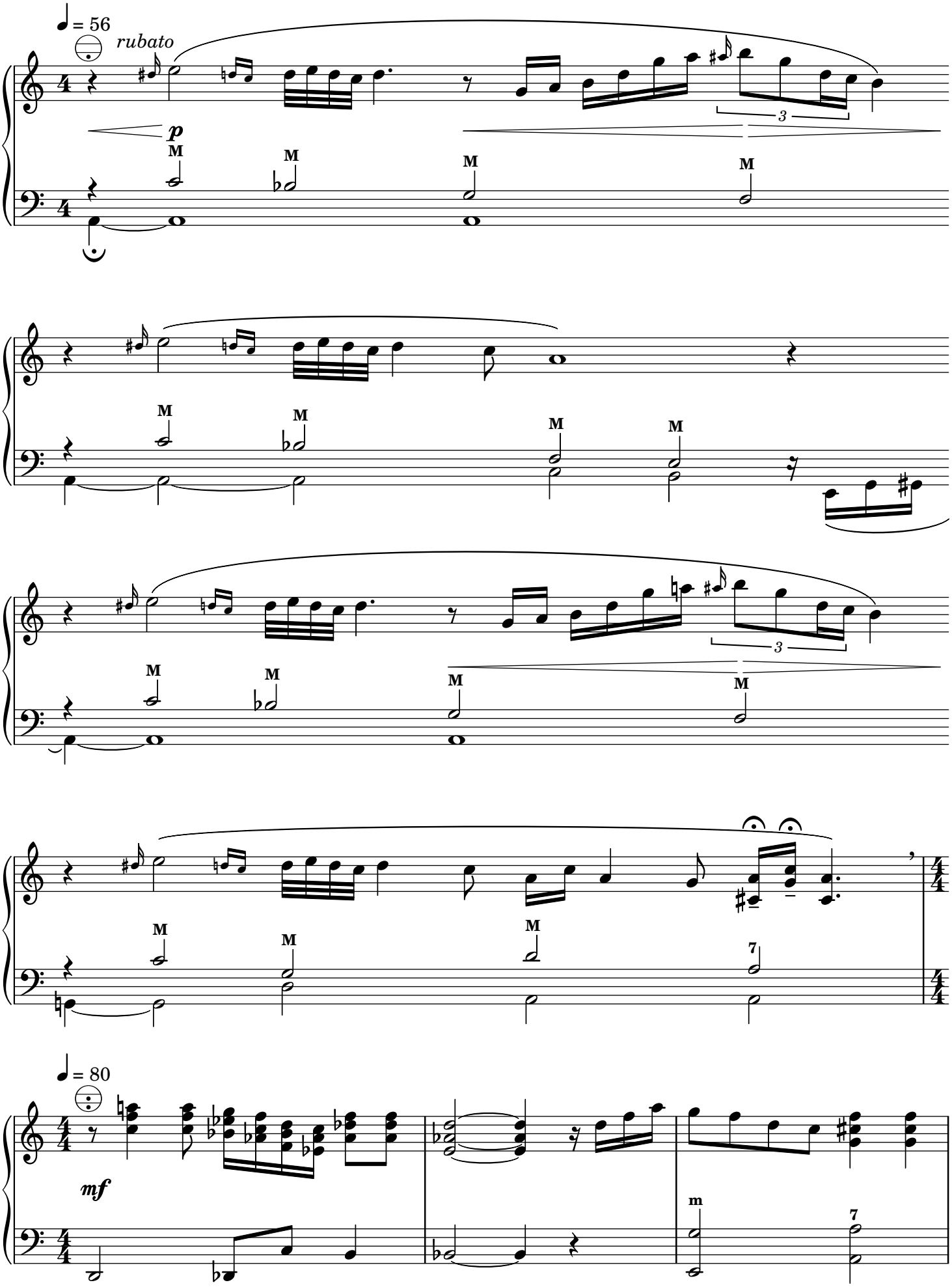

© Roelof Ruis - https://roelofruis.github.io/free-sheets/

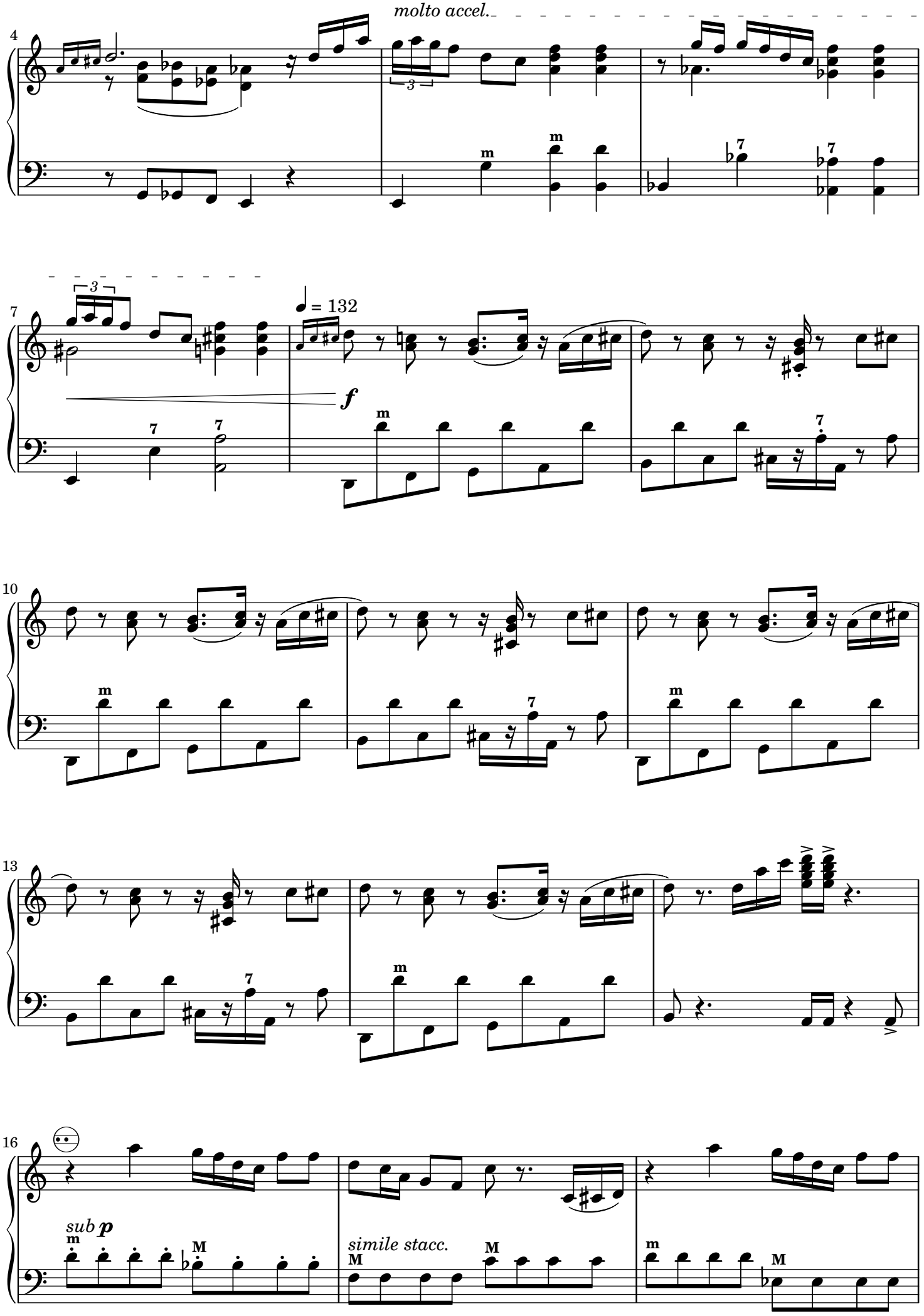

© Roelof Ruis - https://roelofruis.github.io/free-sheets/

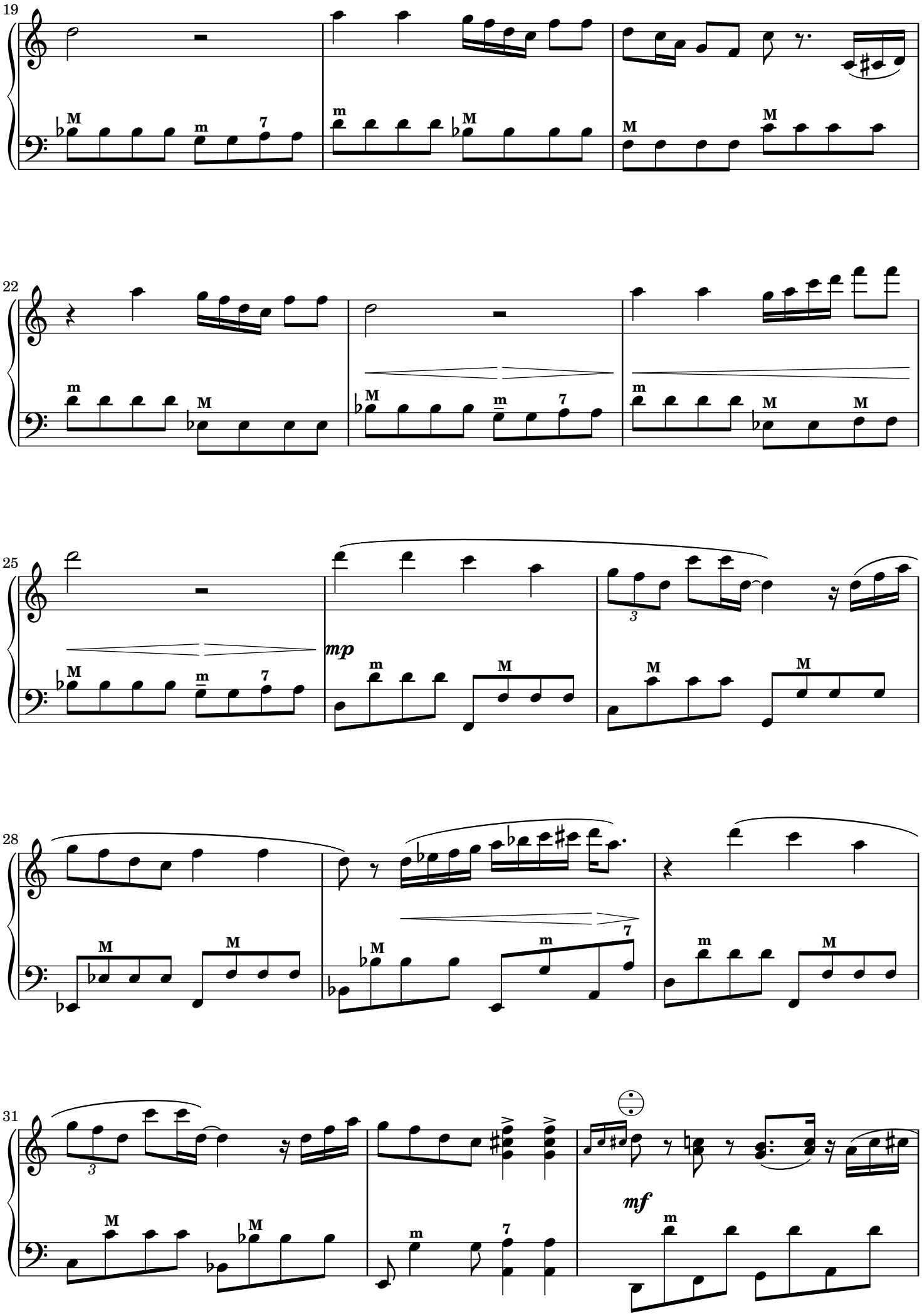

© Roelof Ruis - https://roelofruis.github.io/free-sheets/

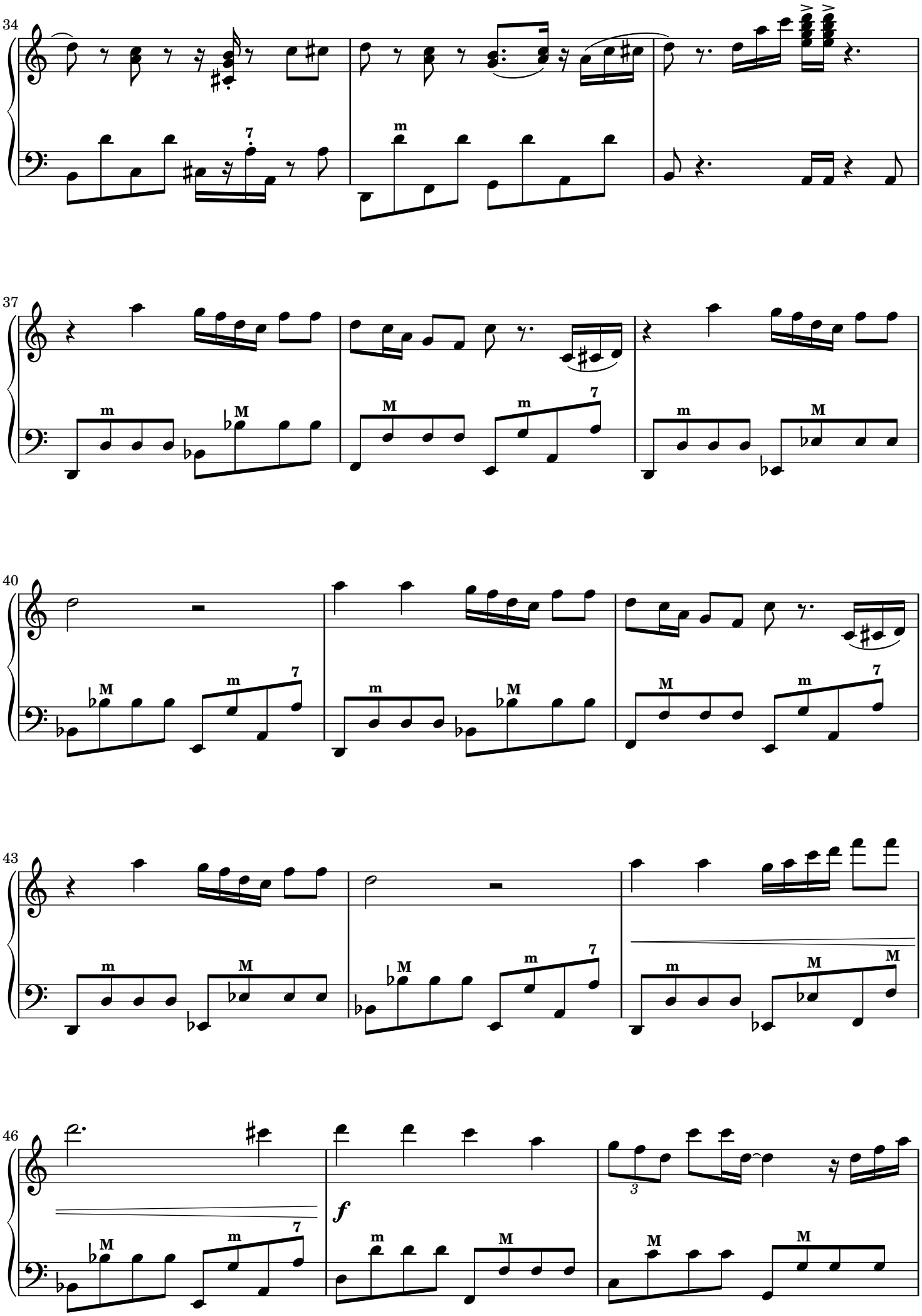

© Roelof Ruis - https://roelofruis.github.io/free-sheets/

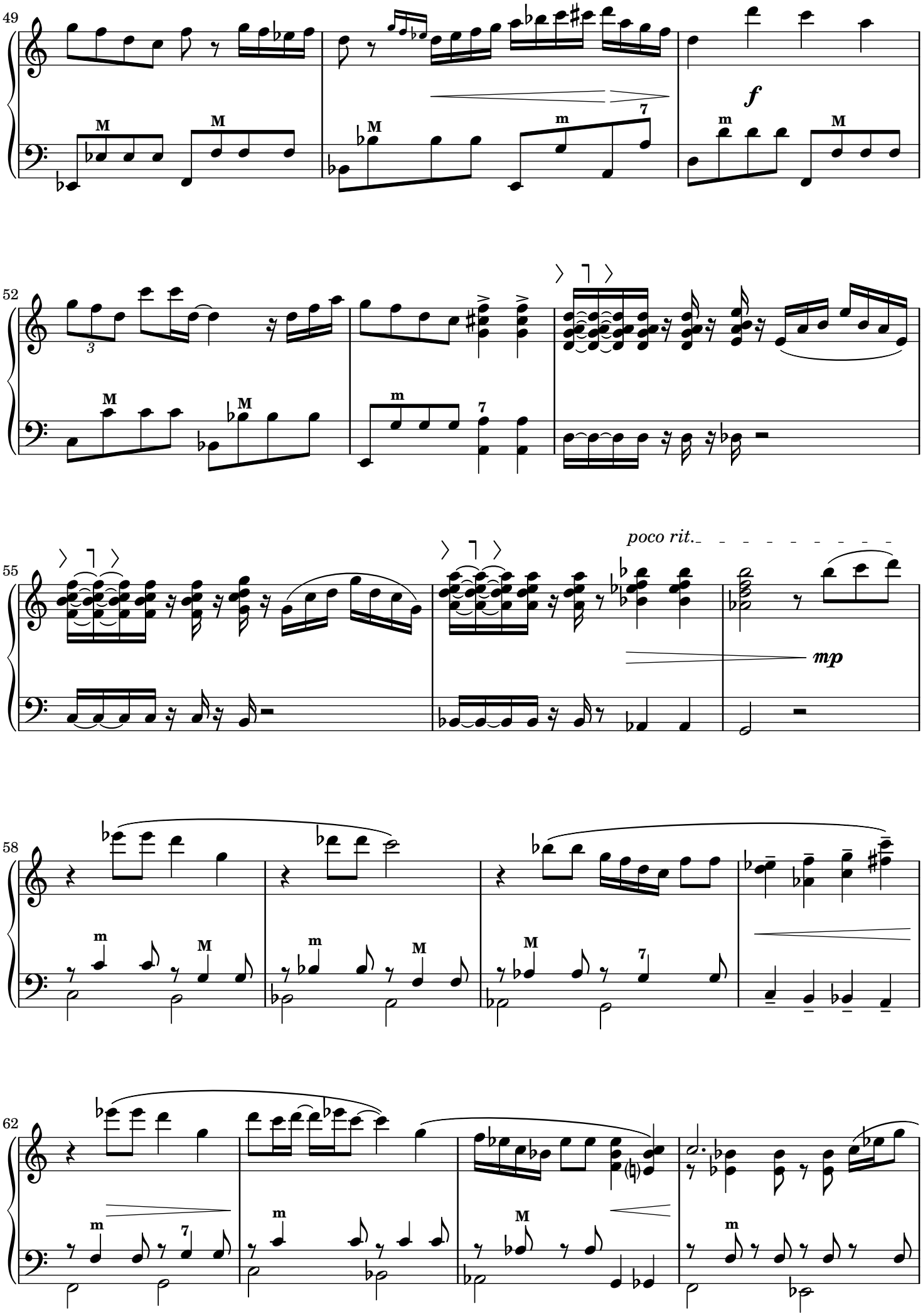

© Roelof Ruis - https://roelofruis.github.io/free-sheets/

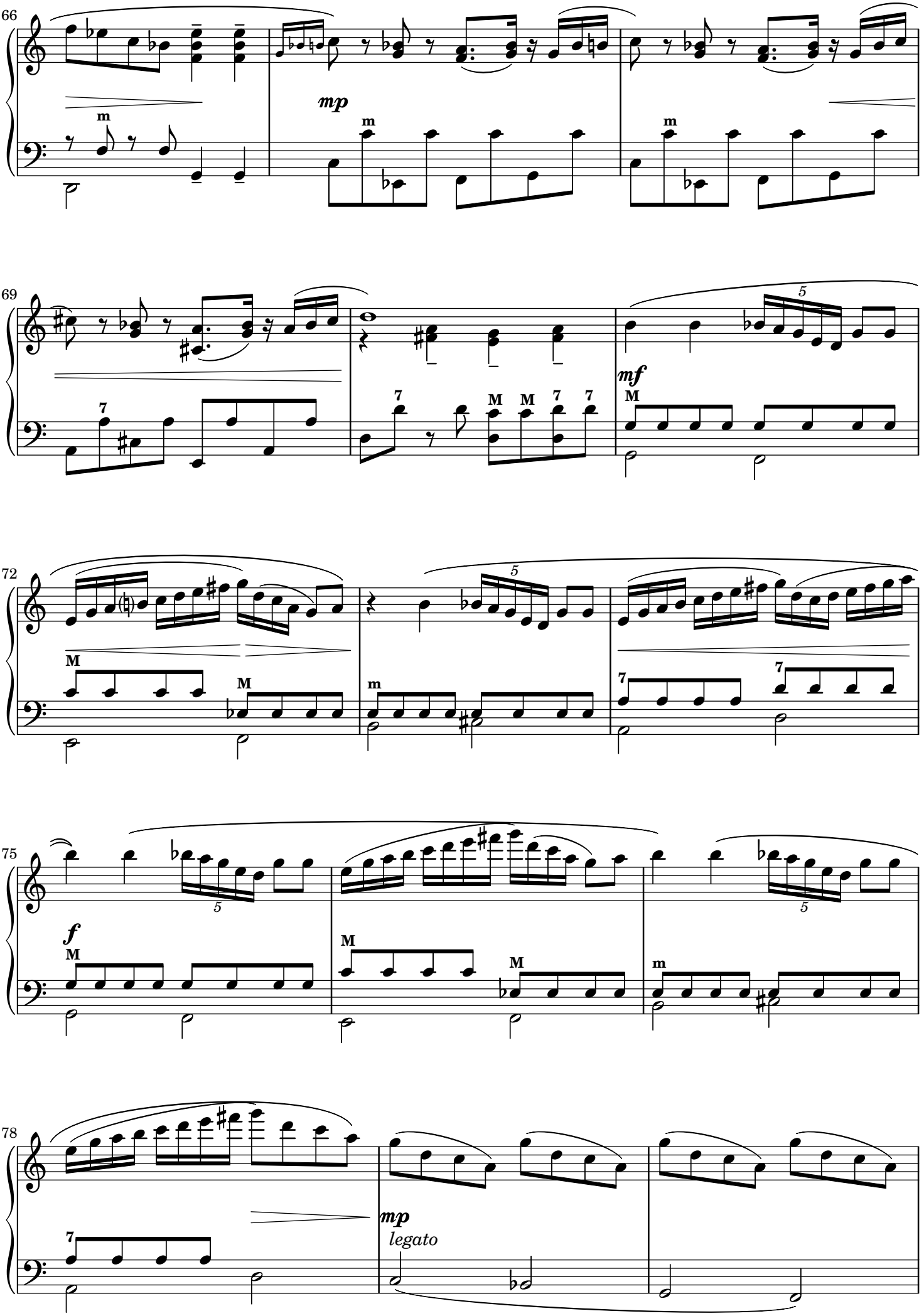

© Roelof Ruis - https://roelofruis.github.io/free-sheets/

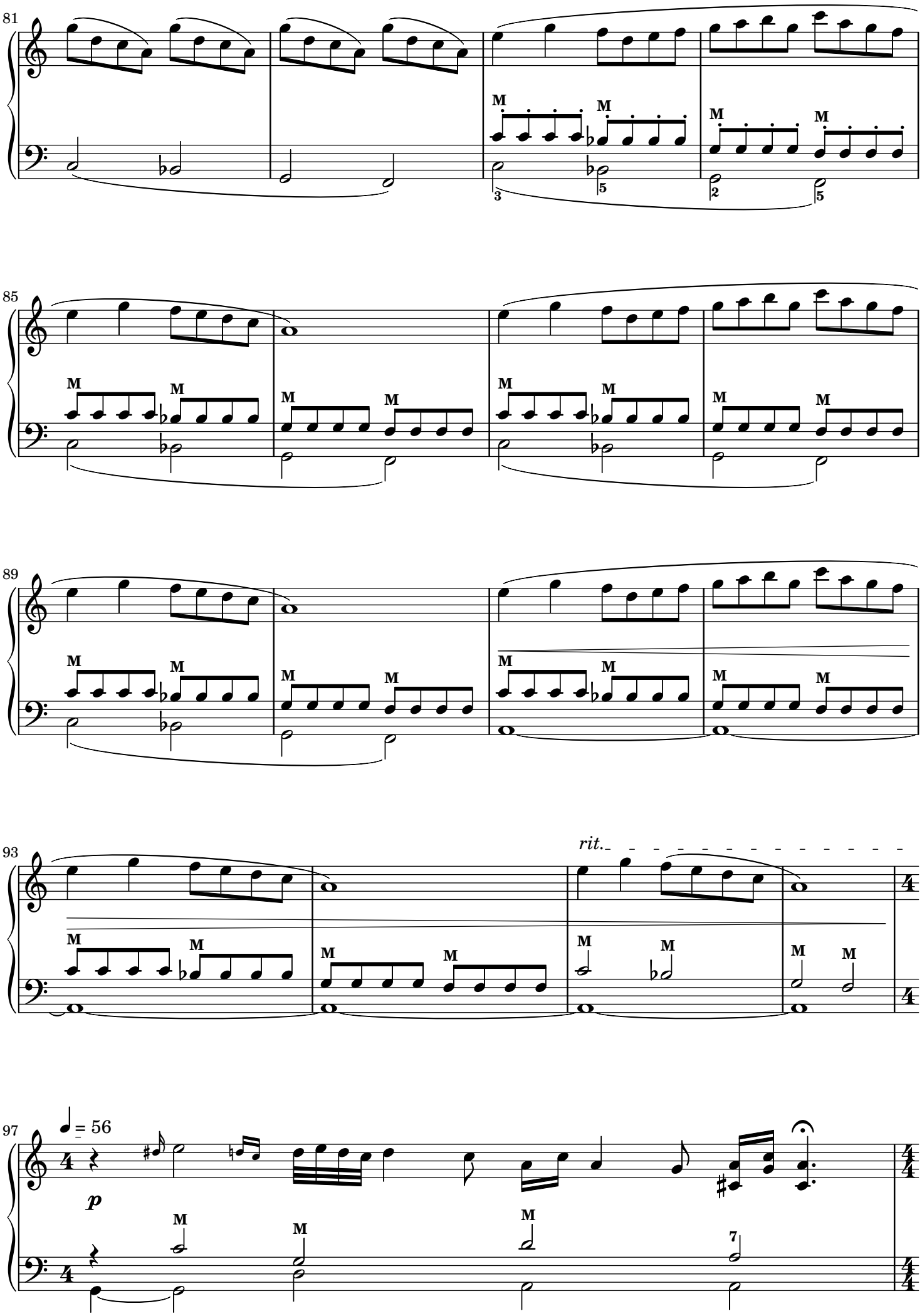

© Roelof Ruis - https://roelofruis.github.io/free-sheets/

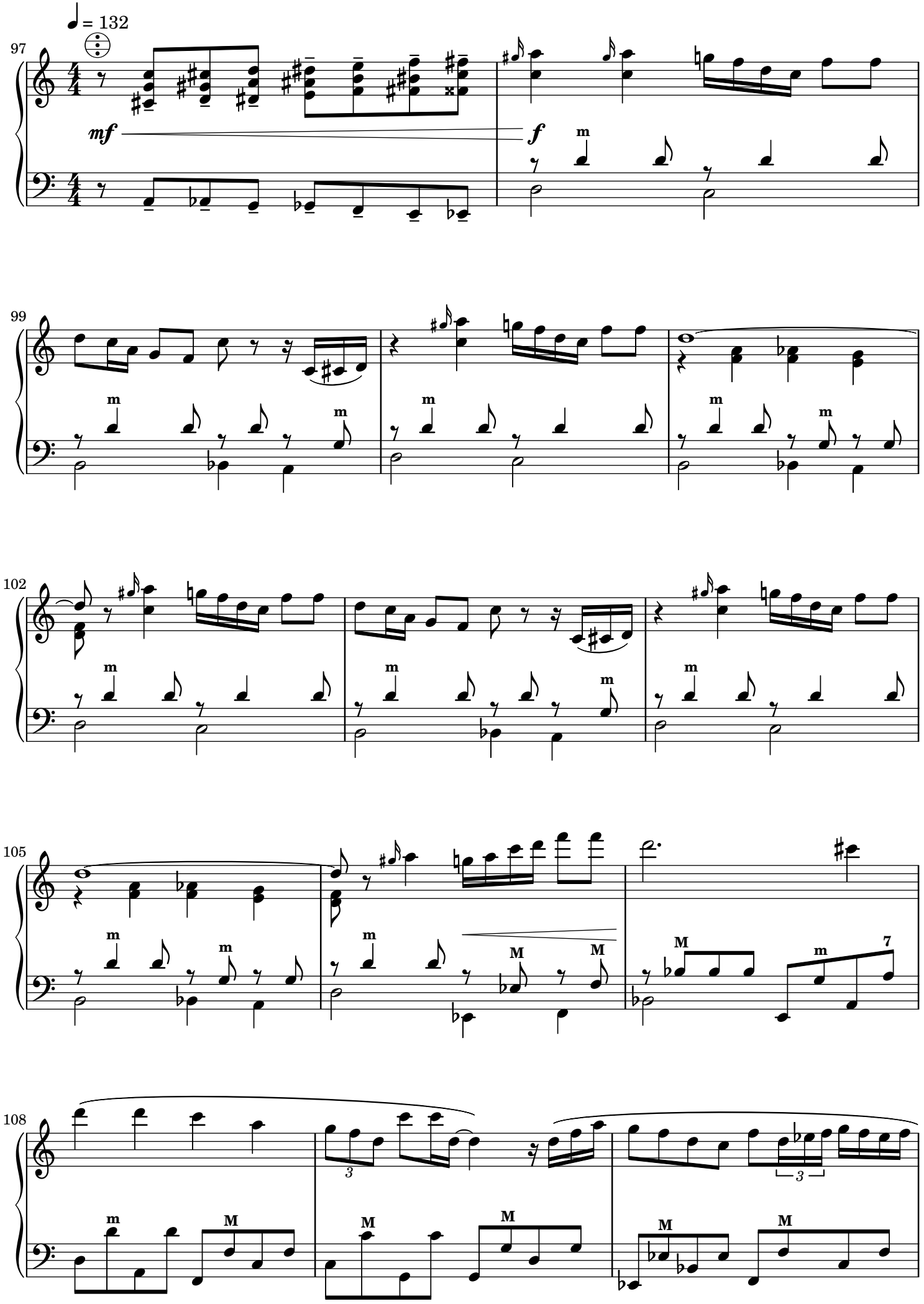

© Roelof Ruis - https://roelofruis.github.io/free-sheets/

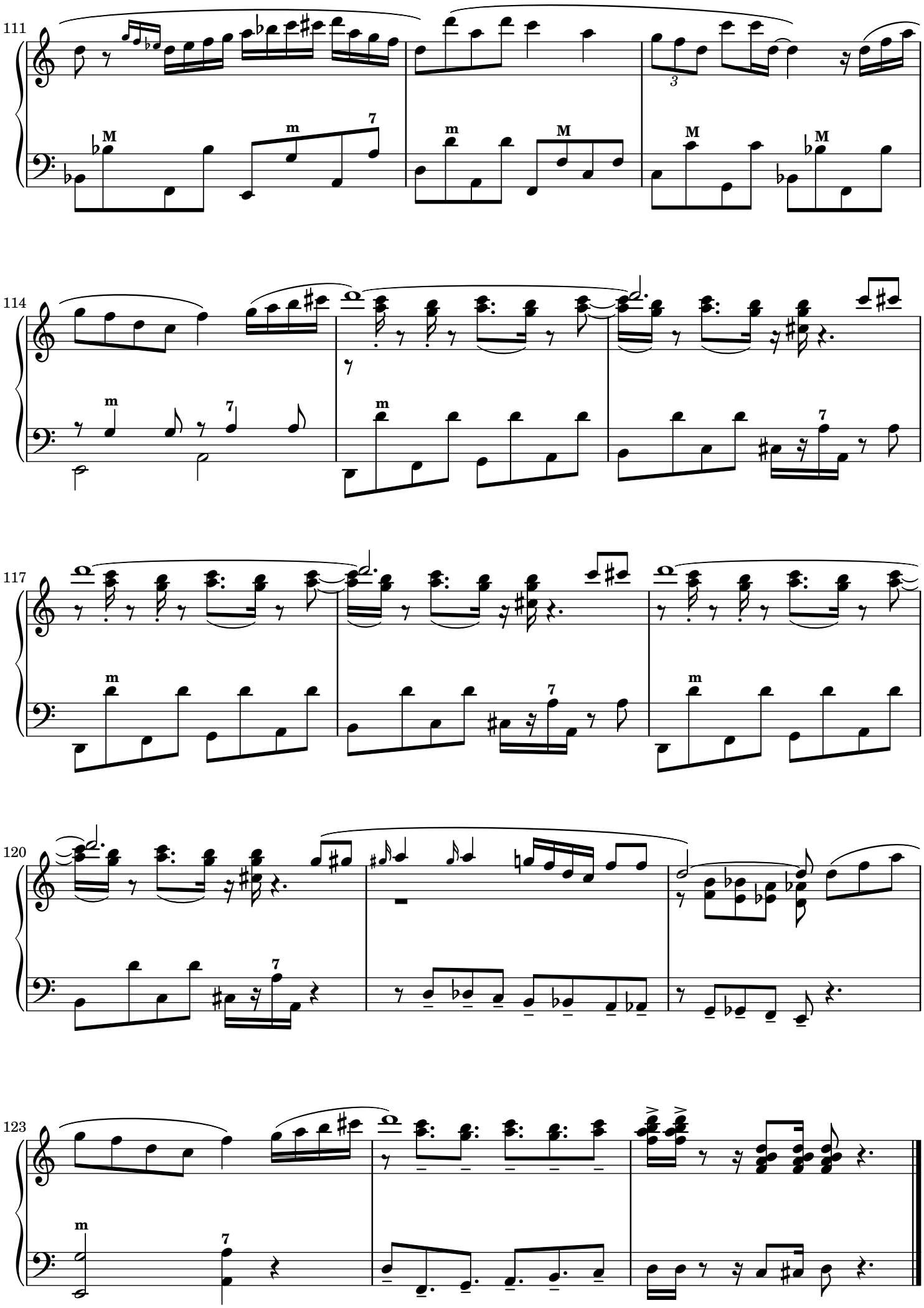

© Roelof Ruis - https://roelofruis.github.io/free-sheets/