Residue-graph model families used in the comparison

Both paths use the same encoder design, but they are trained and evaluated differently.
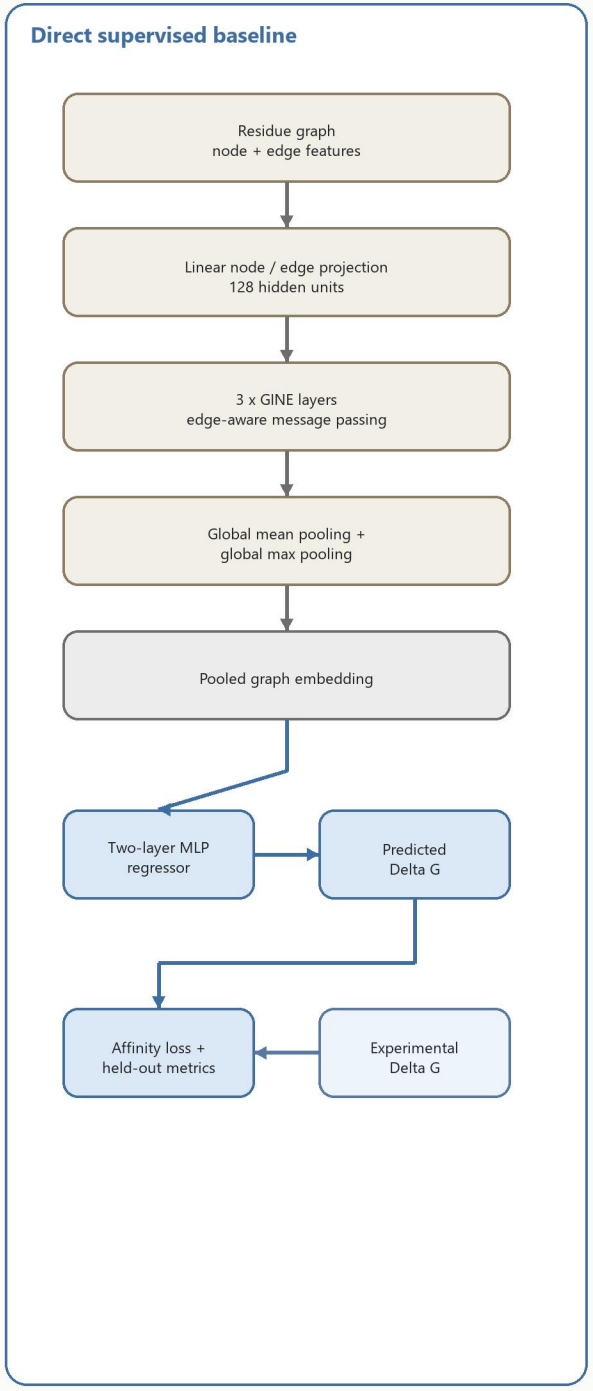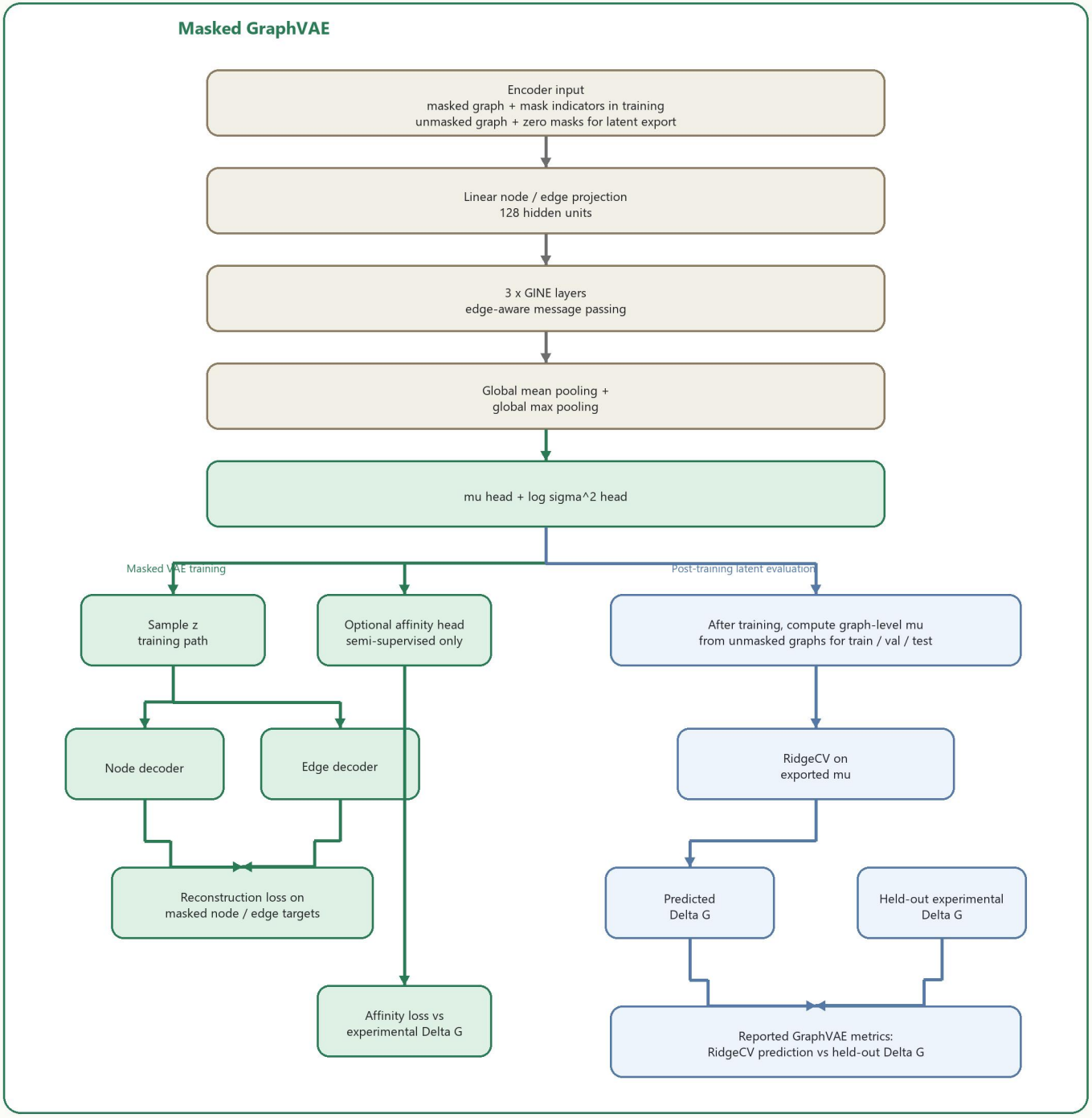
Common encoder design in both model families: linear node/edge projections -> 3 GINE layers -> mean + max graph pooling