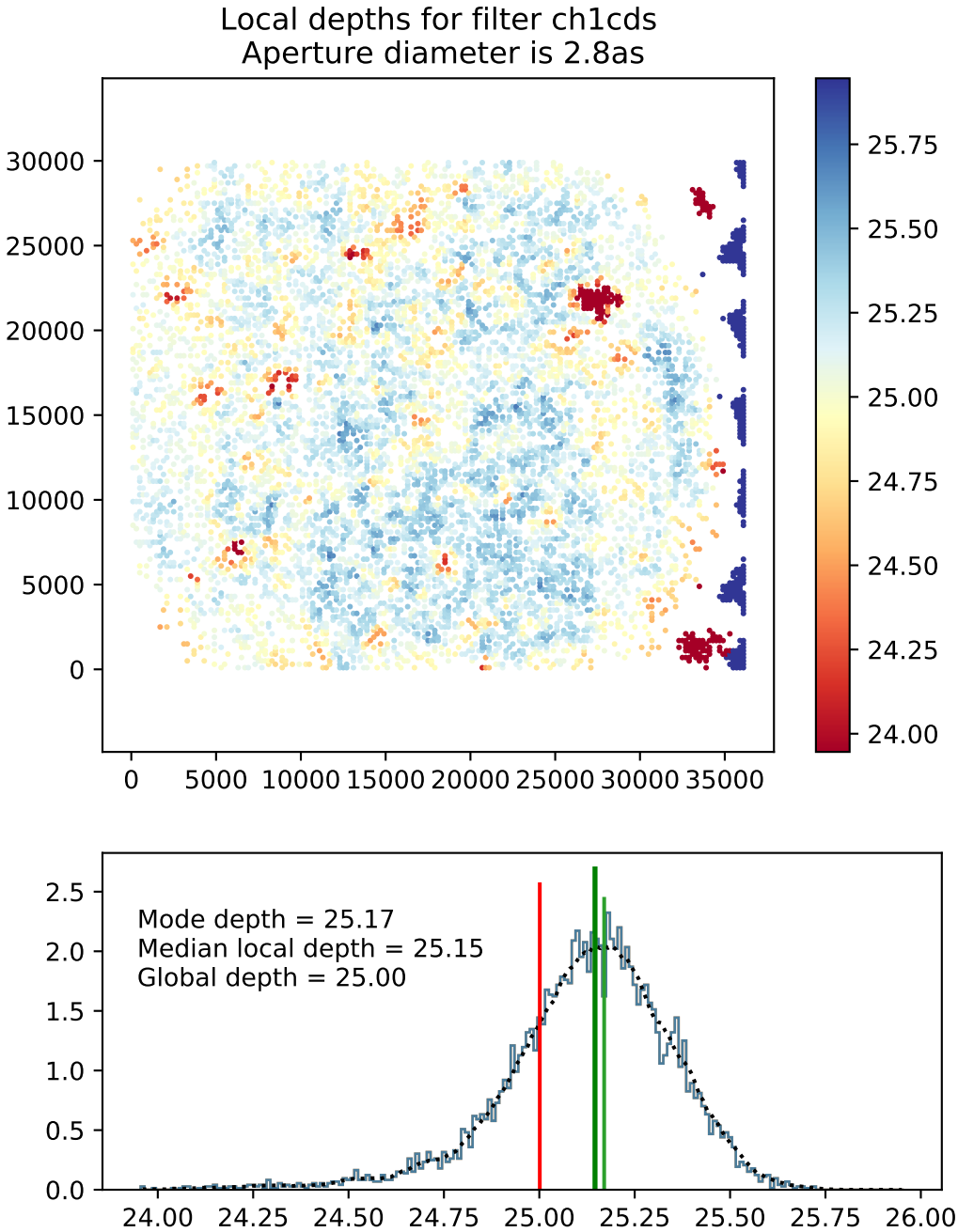
Local depths for filter ch1cds
Aperture diameter is 2.8as
30000
25000
20000
15000
10000
5000
0
0
5000
10000
15000
20000
25000
30000
35000
25.75
25.50
25.25
25.00
24.75
24.50
24.25
24.00
Mode depth = 25.17
Median local depth = 25.15
Global depth = 25.00
2.5
2.0
1.5
1.0
0.5
0.0
24.00
24.25
24.50
24.75
25.00
25.25
25.50
25.75
26.00

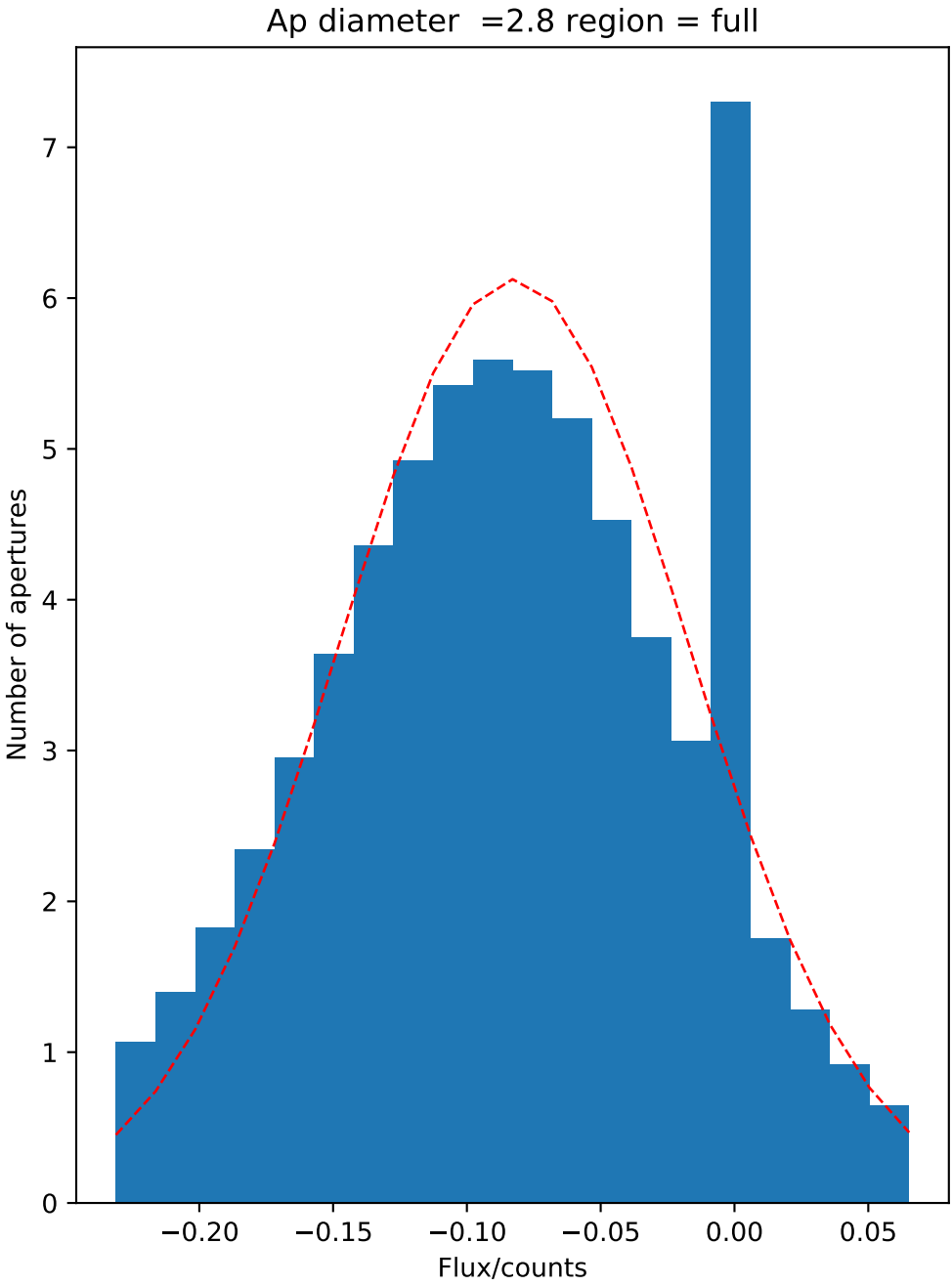
Ap diameter =2.8 region = full
Number of apertures
Flux/counts
0
1
2
3
4
5
6
7
−0.20
−0.15
−0.10
−0.05
0.00
0.05

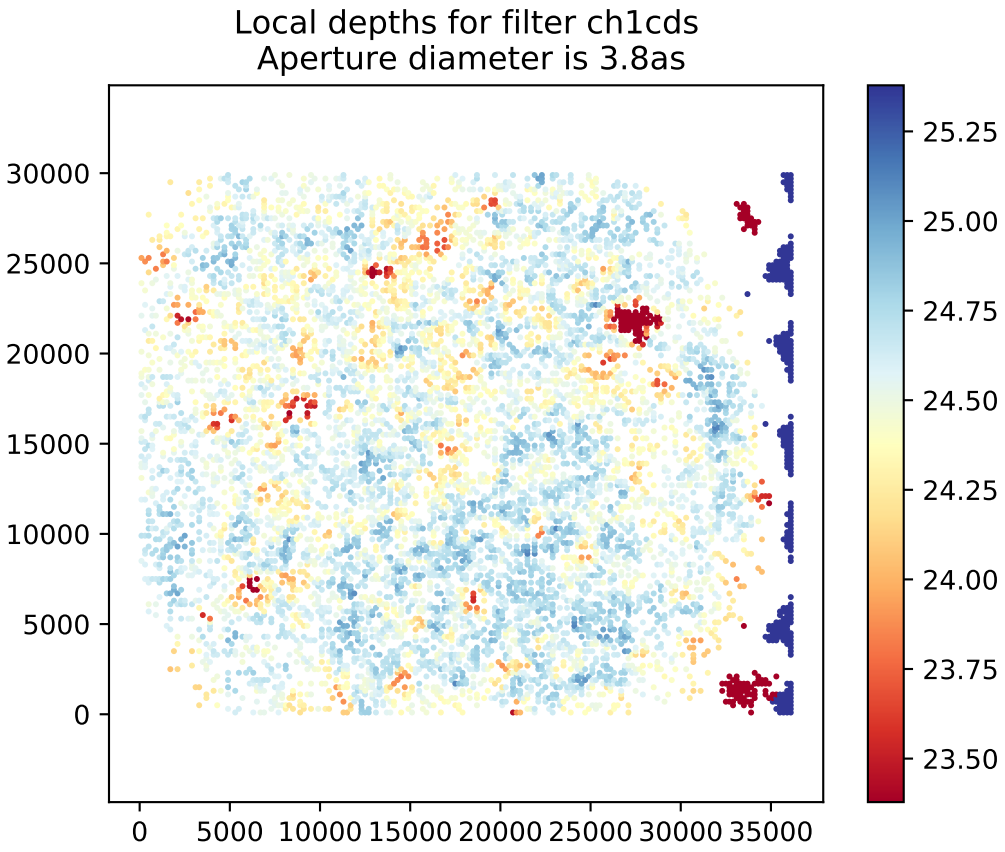
Local depths for filter ch1cds
Aperture diameter is 3.8as
30000
25000
20000
15000
10000
5000
0
0
5000
10000
15000
20000
25000
30000
35000
25.25
25.00
24.75
24.50
24.25
24.00
23.75
23.50

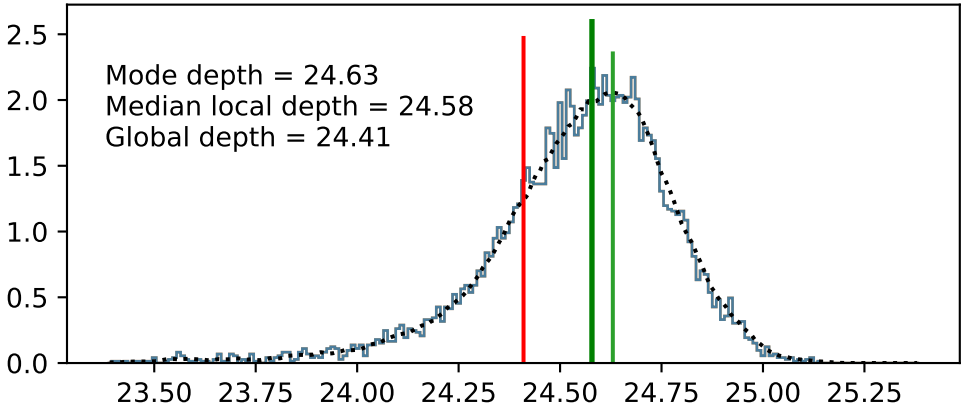
Mode depth = 24.63
Median local depth = 24.58
Global depth = 24.41
2.5
2.0
1.5
1.0
0.5
0.0
23.50
23.75
24.00
24.25
24.50
24.75
25.00
25.25

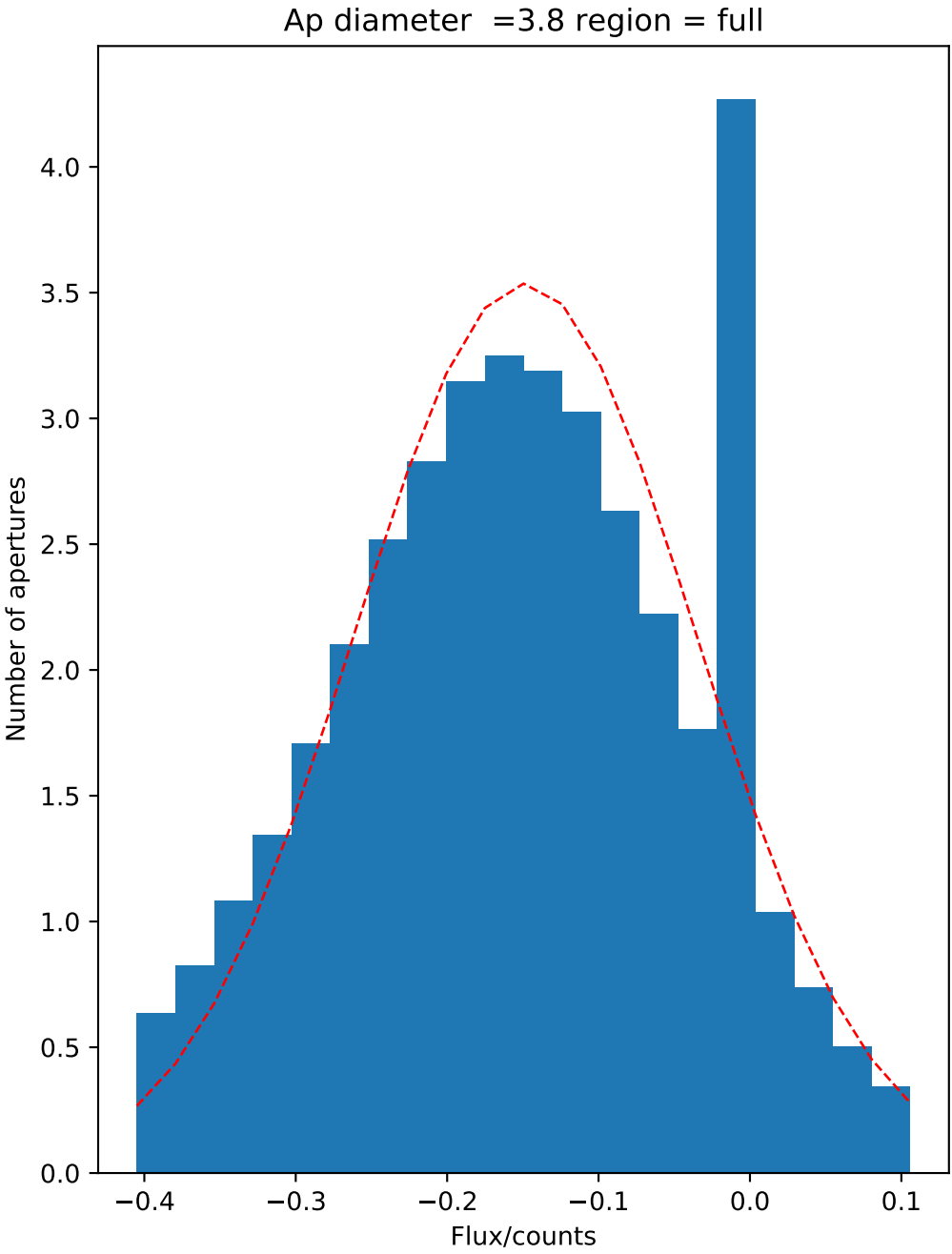
Ap diameter =3.8 region = full
Number of apertures
Flux/counts
0.0
0.5
1.0
1.5
2.0
2.5
3.0
3.5
4.0
−0.4
−0.3
−0.2
−0.1
0.0
0.1

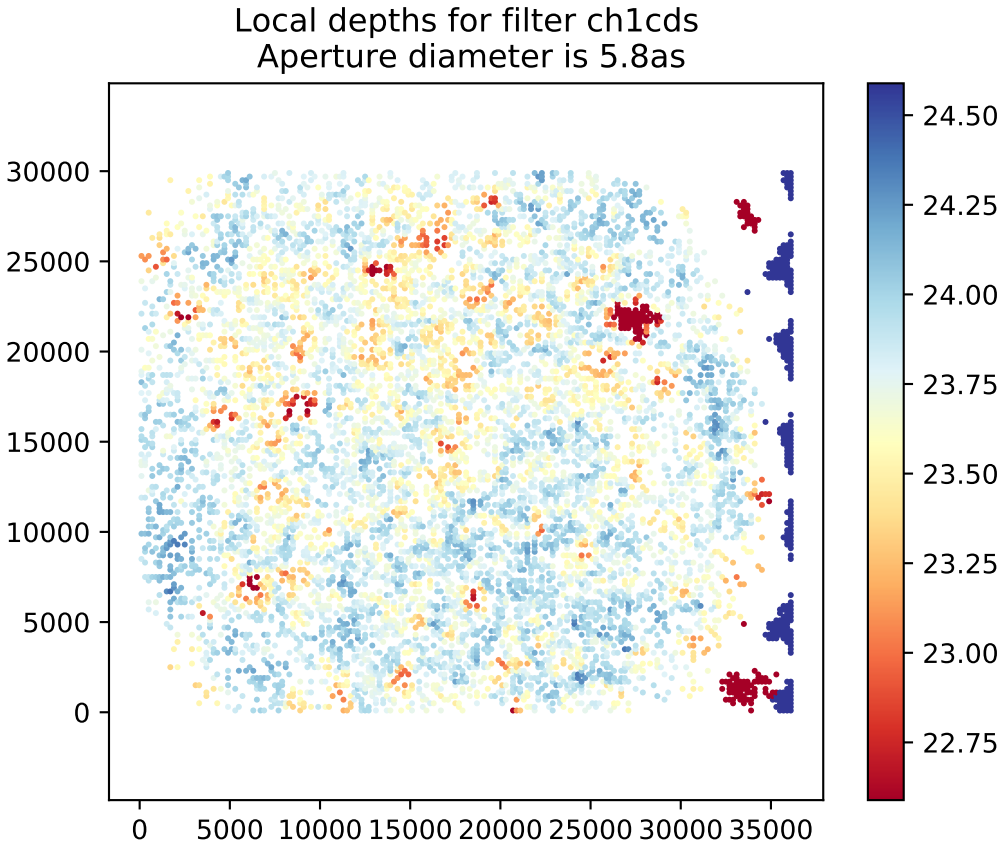
Local depths for filter ch1cds
Aperture diameter is 5.8as
30000
25000
20000
15000
10000
5000
0
0
5000
10000
15000
20000
25000
30000
35000
24.50
24.25
24.00
23.75
23.50
23.25
23.00
22.75

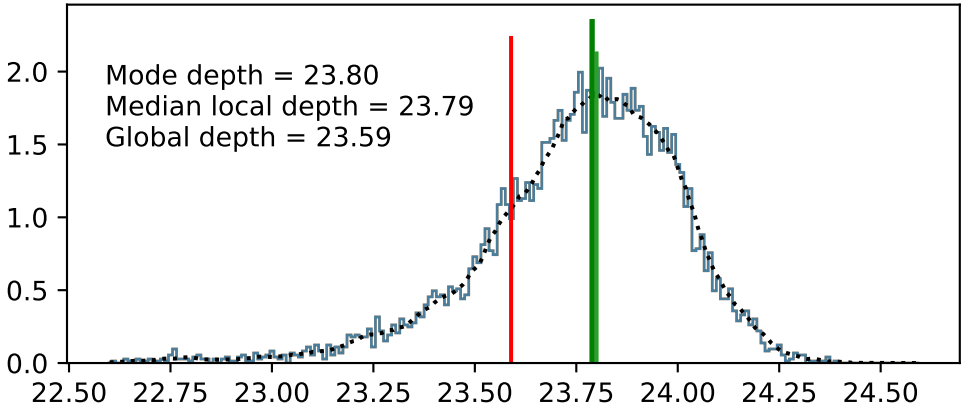
Mode depth = 23.80
Median local depth = 23.79
Global depth = 23.59
2.0
1.5
1.0
0.5
0.0
22.50
22.75
23.00
23.25
23.50
23.75
24.00
24.25
24.50

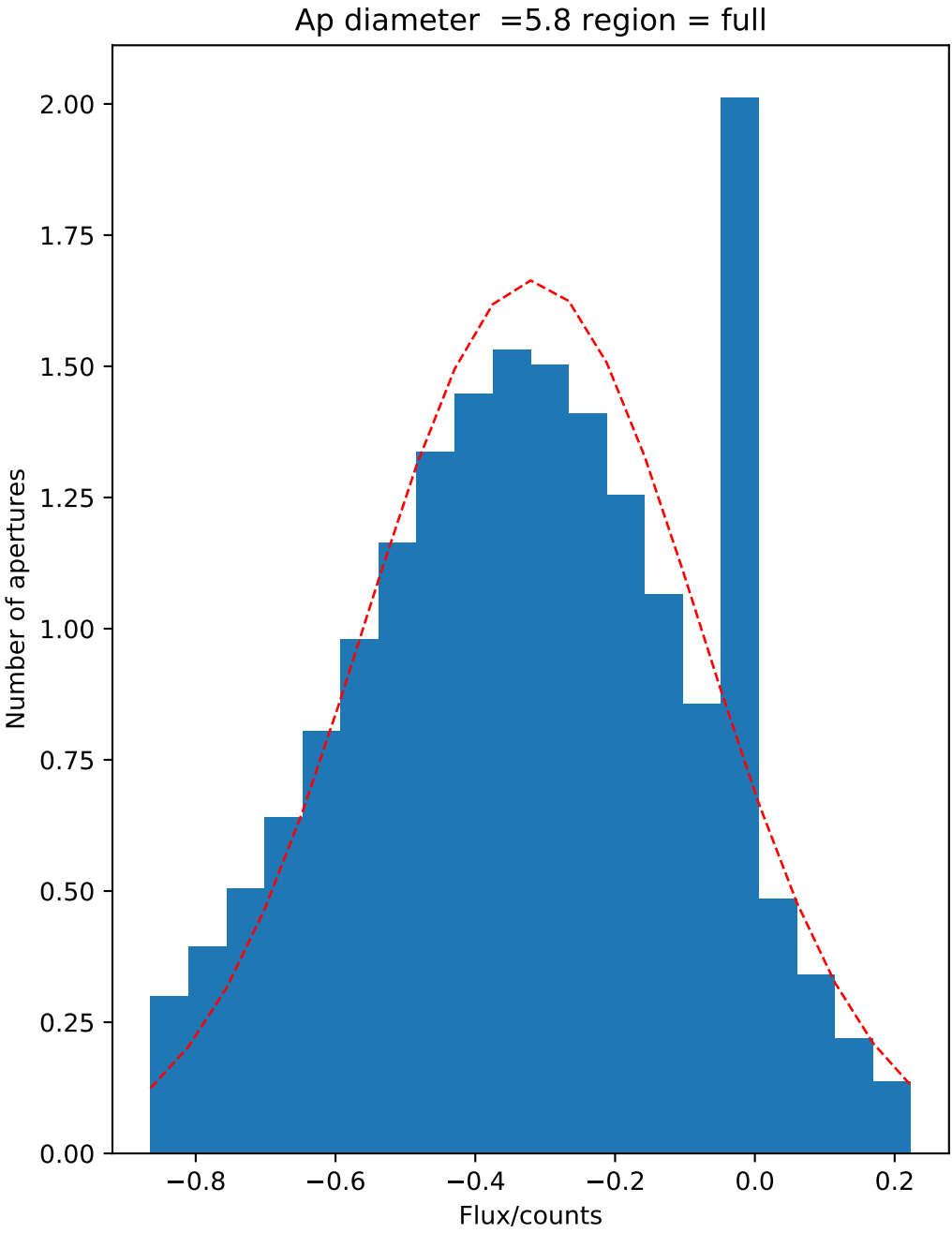
Ap diameter =5.8 region = full
Number of apertures
Flux/counts
2.00
1.75
1.50
1.25
1.00
0.75
0.50
0.25
0.00
−0.8
−0.6
−0.4
−0.2
0.0
0.2

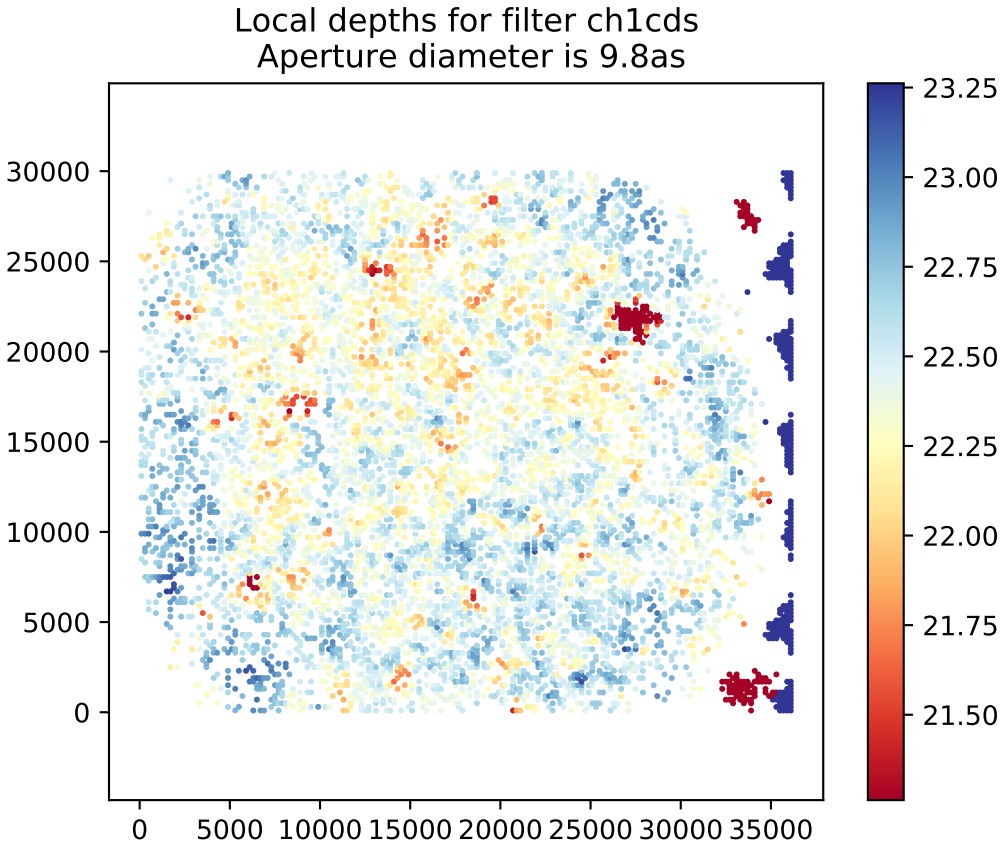
Local depths for filter ch1cds
Aperture diameter is 9.8as
30000
25000
20000
15000
10000
5000
0
0
5000
10000
15000
20000
25000
30000
35000
23.25
23.00
22.75
22.50
22.25
22.00
21.75
21.50

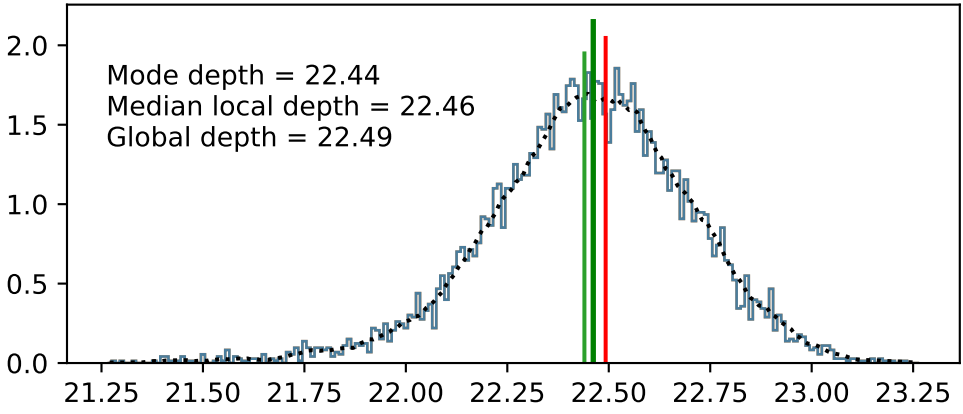
Mode depth = 22.44
Median local depth = 22.46
Global depth = 22.49
2.0
1.5
1.0
0.5
0.0
21.25
21.50
21.75
22.00
22.25
22.50
22.75
23.00
23.25

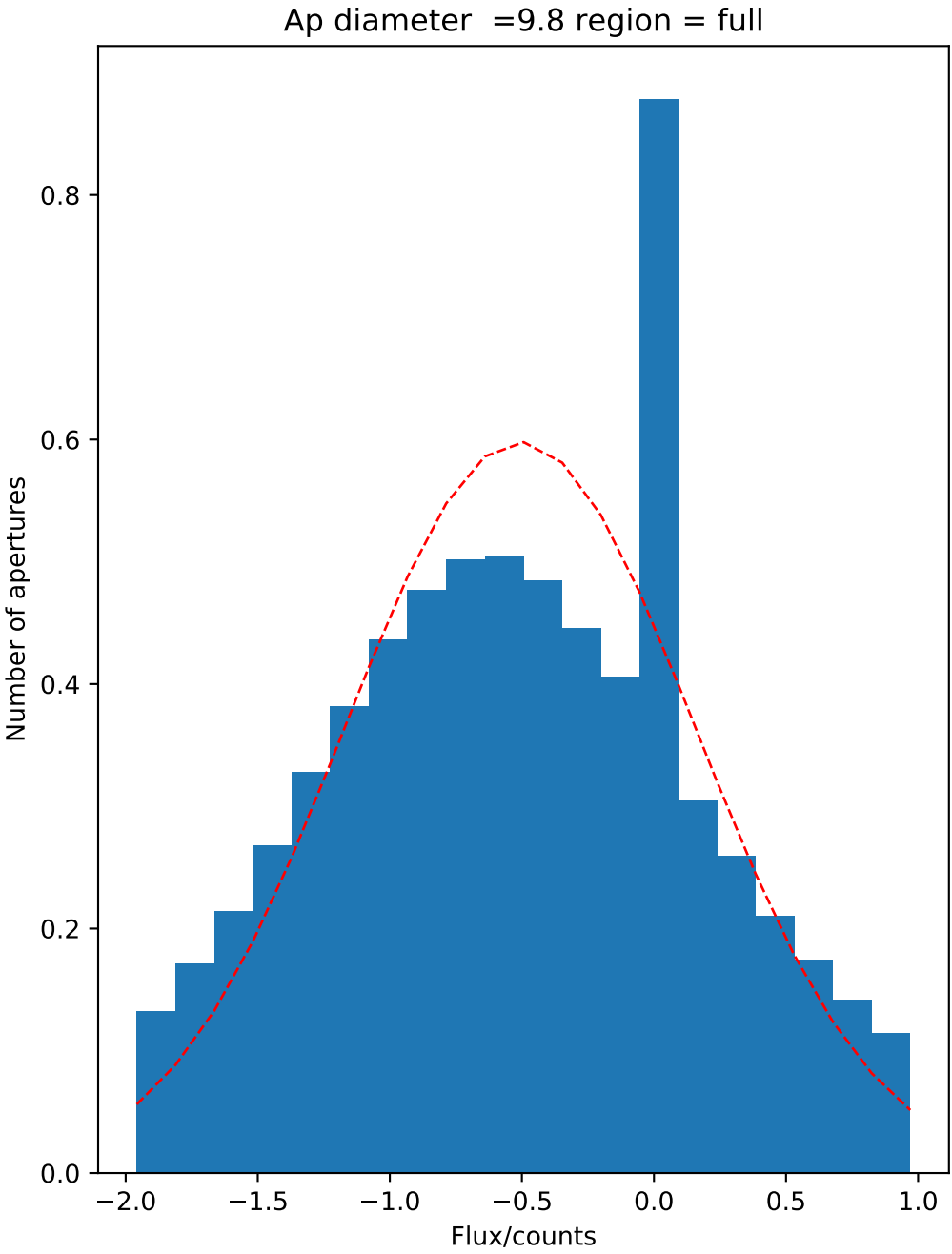
Ap diameter =9.8 region = full
Number of apertures
Flux/counts
0.0
0.2
0.4
0.6
0.8
−2.0
−1.5
−1.0
−0.5
0.0
0.5
1.0

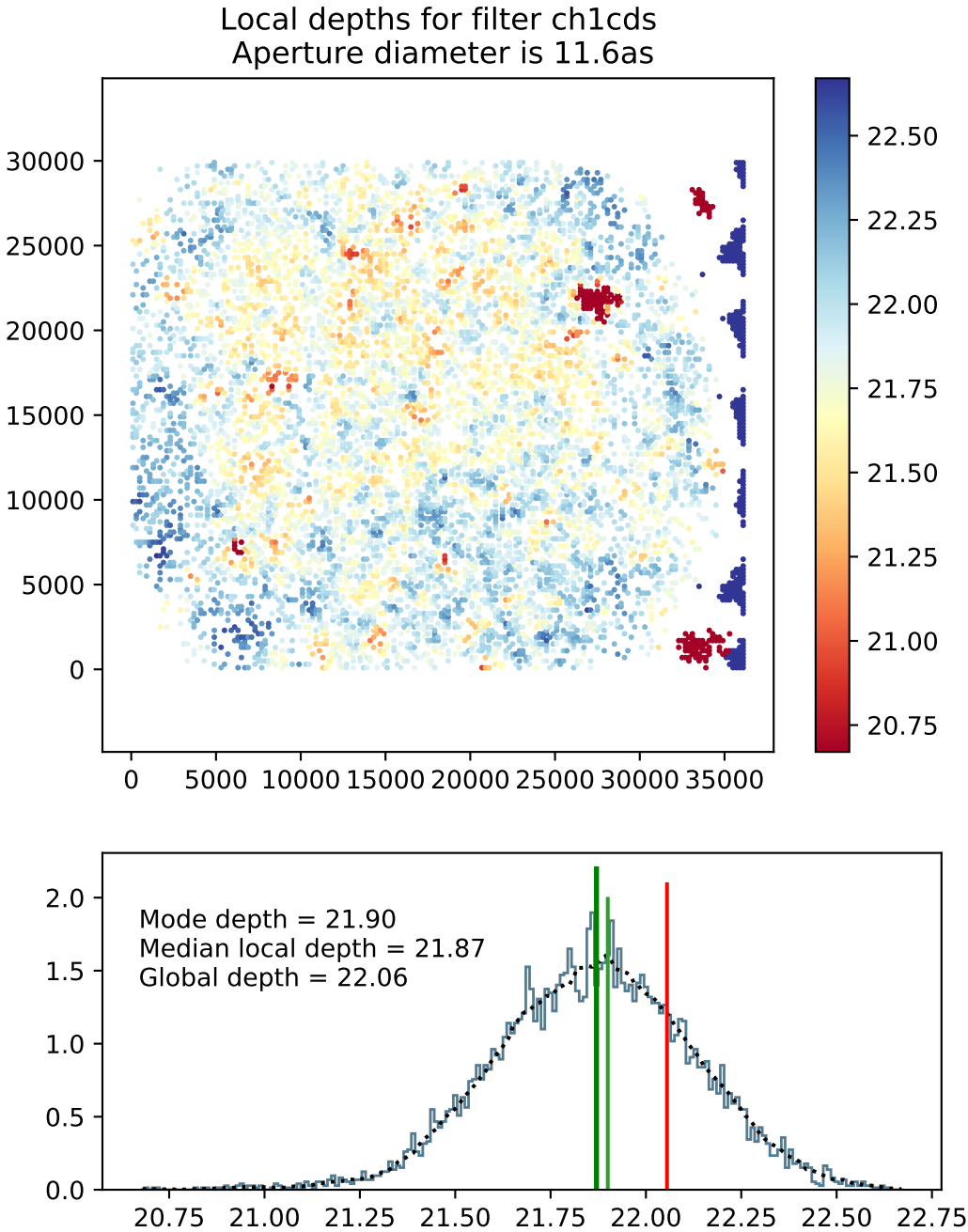
Local depths for filter ch1cds
Aperture diameter is 11.6as
30000
25000
20000
15000
10000
5000
0
0
5000
10000
15000
20000
25000
30000
35000
22.50
22.25
22.00
21.75
21.50
21.25
21.00
20.75
Mode depth = 21.90
Median local depth = 21.87
Global depth = 22.06
2.0
1.5
1.0
0.5
0.0
20.75
21.00
21.25
21.50
21.75
22.00
22.25
22.50
22.75

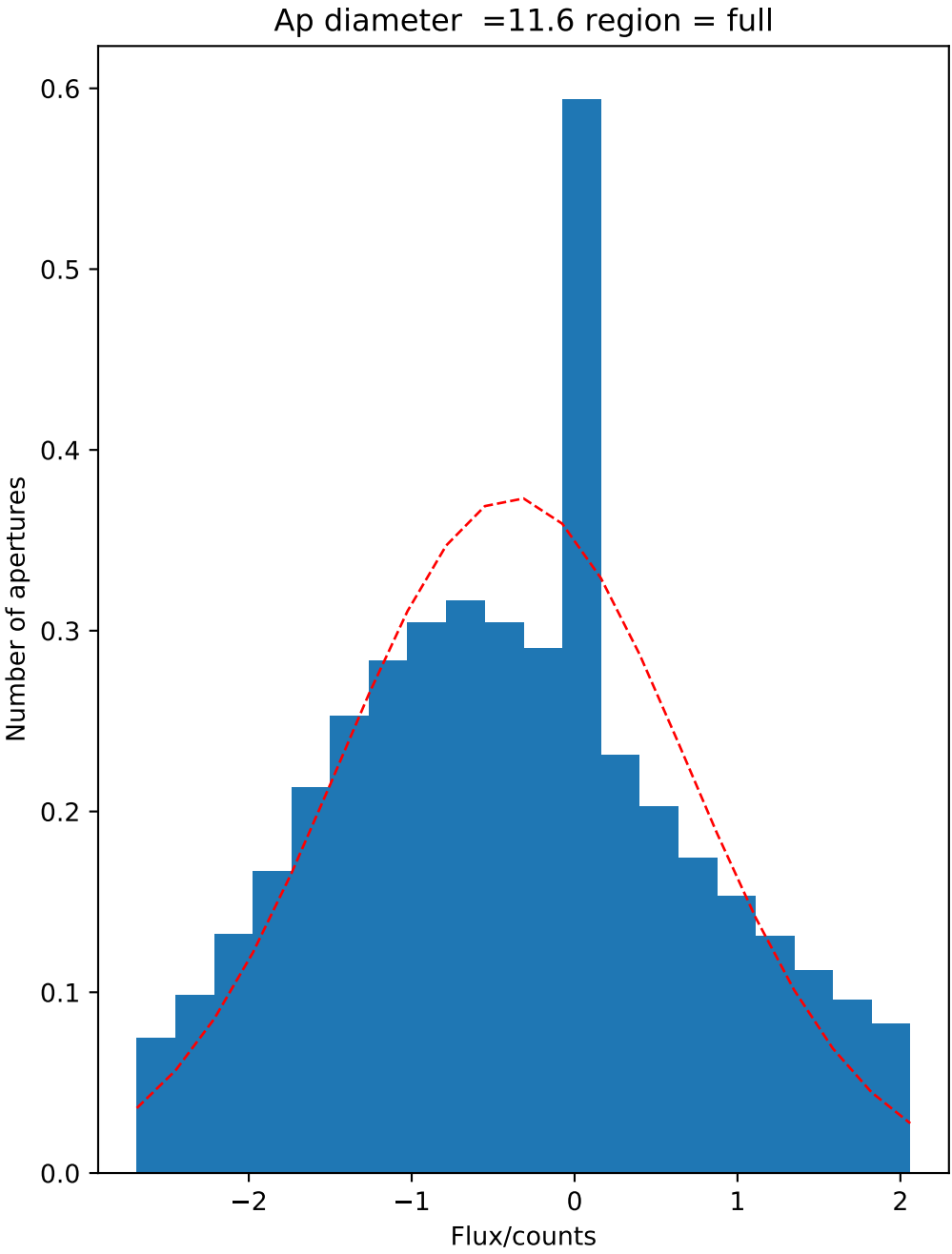
Ap diameter =11.6 region = full
Number of apertures
Flux/counts
0.0
0.1
0.2
0.3
0.4
0.5
0.6
−2
−1
0
1
2