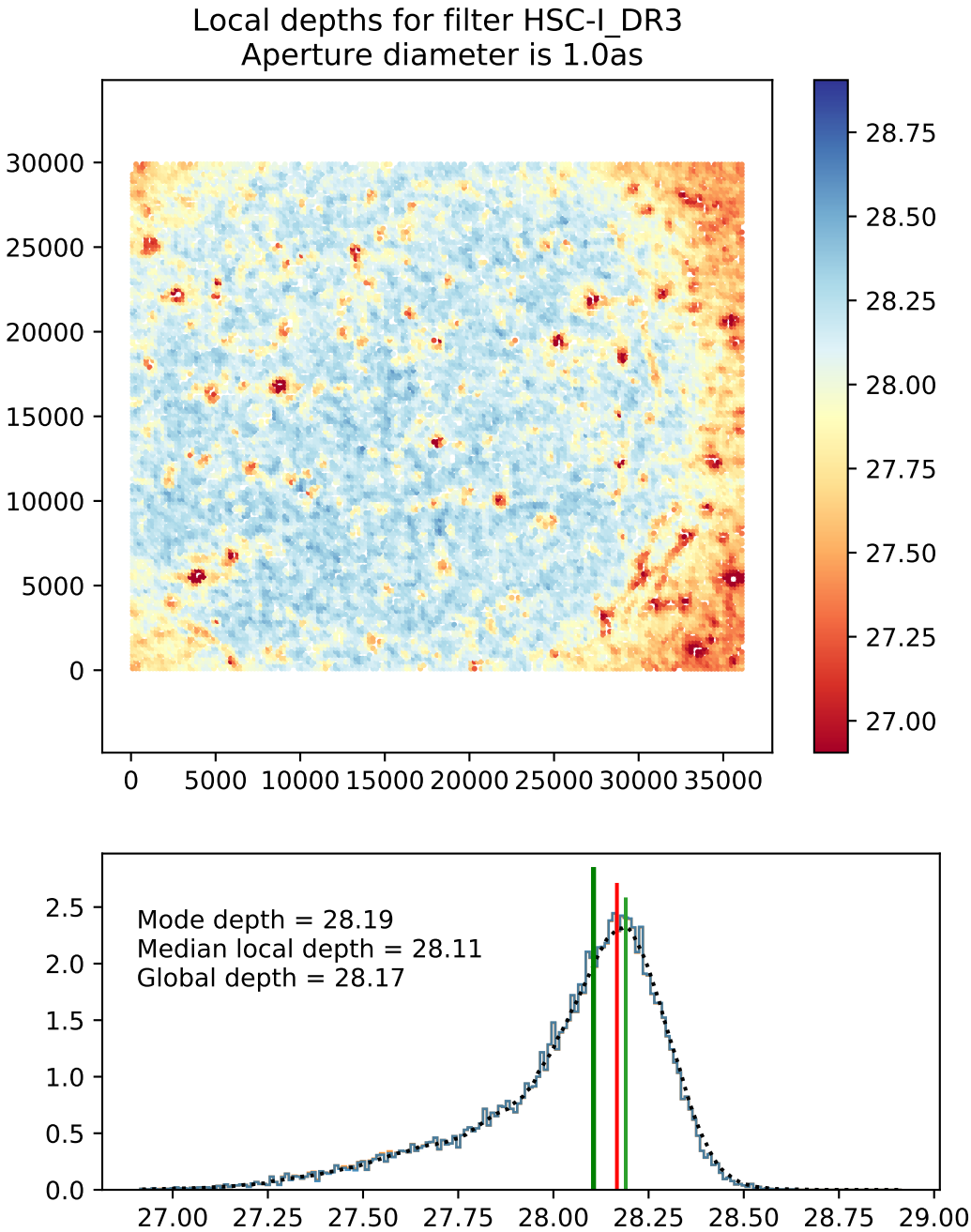
Local depths for filter HSC-I_DR3
Aperture diameter is 1.0as
30000
25000
20000
15000
10000
5000
0
0
5000
10000
15000
20000
25000
30000
35000
28.75
28.50
28.25
28.00
27.75
27.50
27.25
27.00
Mode depth = 28.19
Median local depth = 28.11
Global depth = 28.17
2.5
2.0
1.5
1.0
0.5
0.0
27.00
27.25
27.50
27.75
28.00
28.25
28.50
28.75
29.00

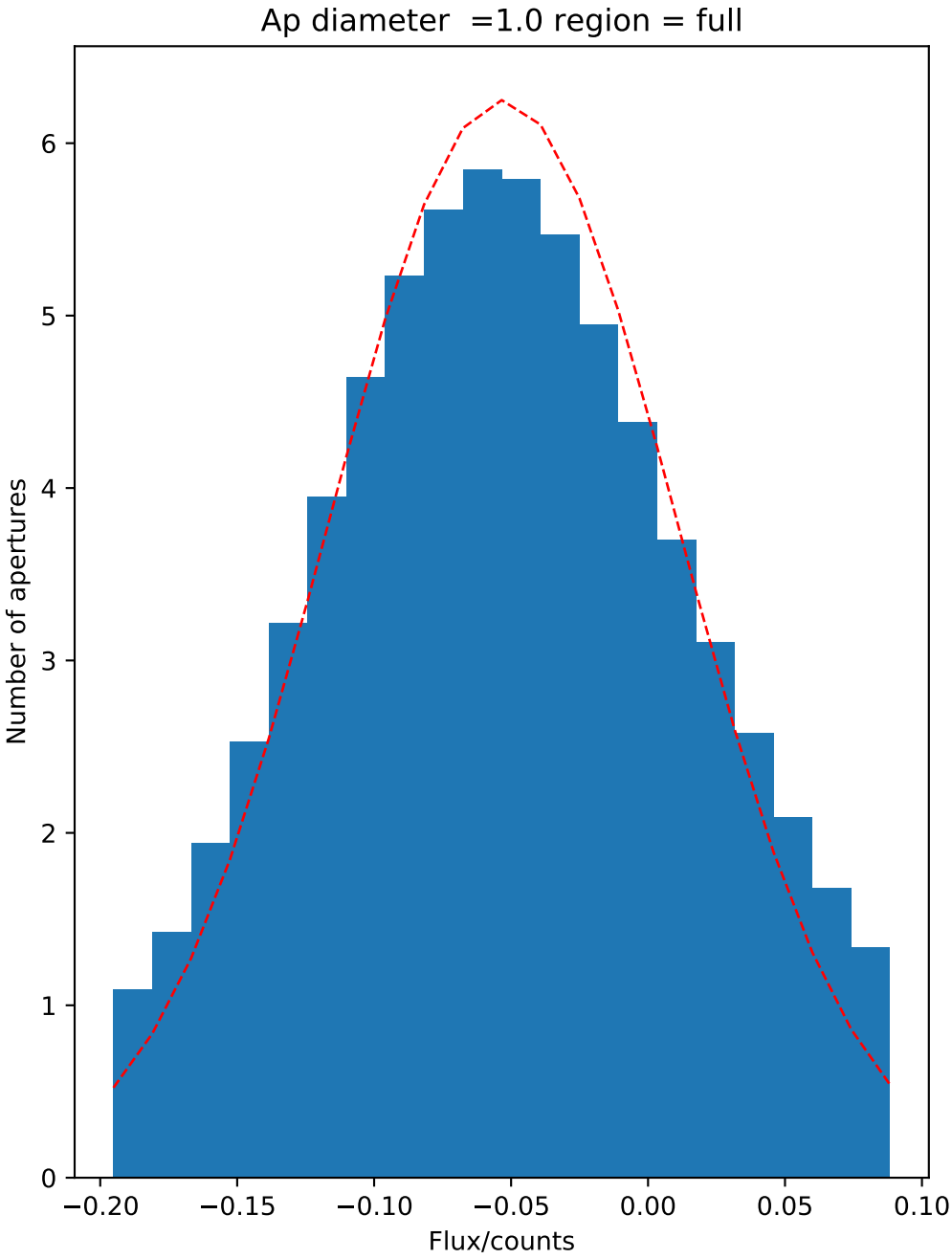
Ap diameter =1.0 region = full
Number of apertures
Flux/counts
0
1
2
3
4
5
6
−0.20
−0.15
−0.10
−0.05
0.00
0.05
0.10

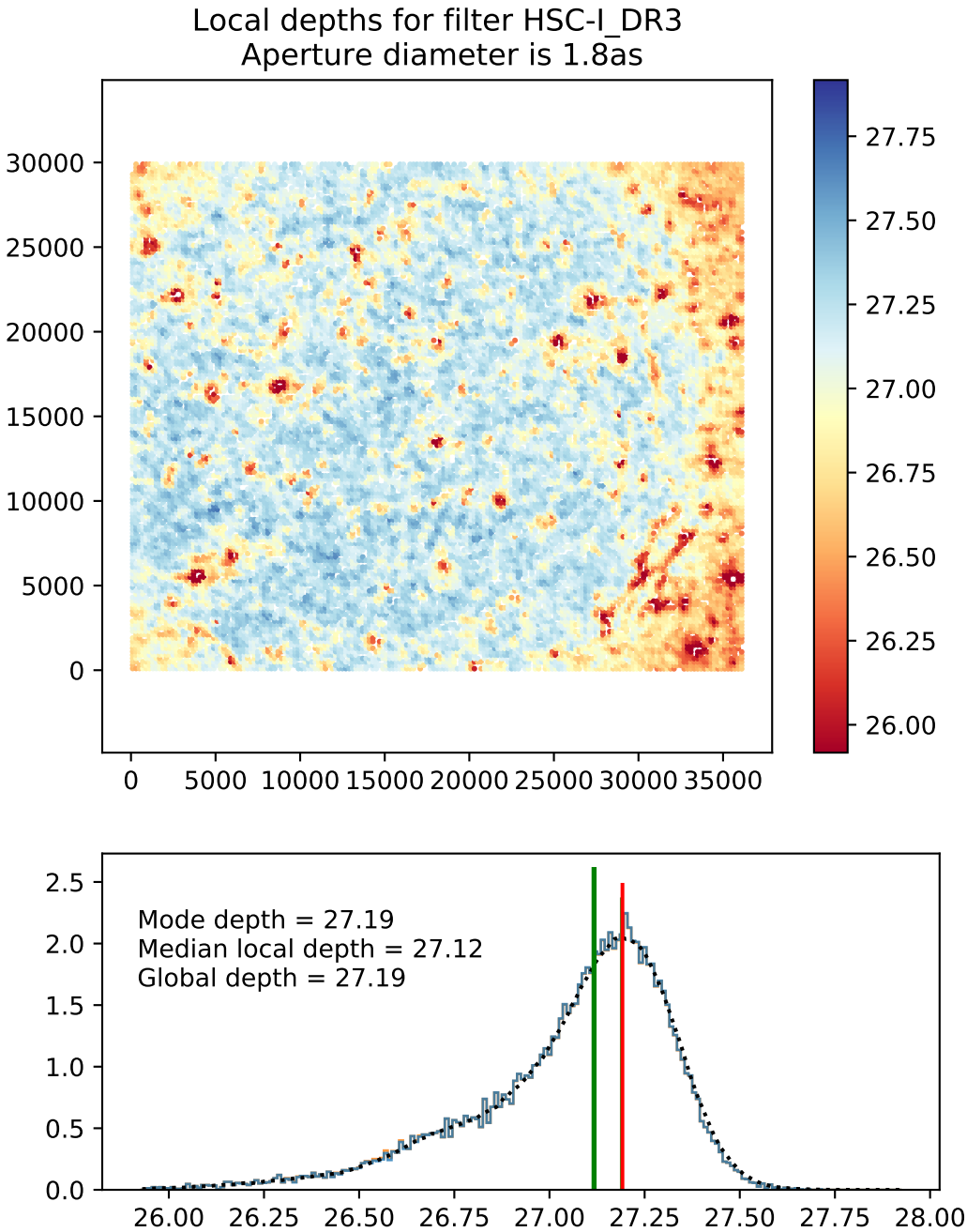
Local depths for filter HSC-I_DR3
Aperture diameter is 1.8as
30000
25000
20000
15000
10000
5000
0
0
5000
10000
15000
20000
25000
30000
35000
27.75
27.50
27.25
27.00
26.75
26.50
26.25
26.00
Mode depth = 27.19
Median local depth = 27.12
Global depth = 27.19
2.5
2.0
1.5
1.0
0.5
0.0
26.00
26.25
26.50
26.75
27.00
27.25
27.50
27.75
28.00

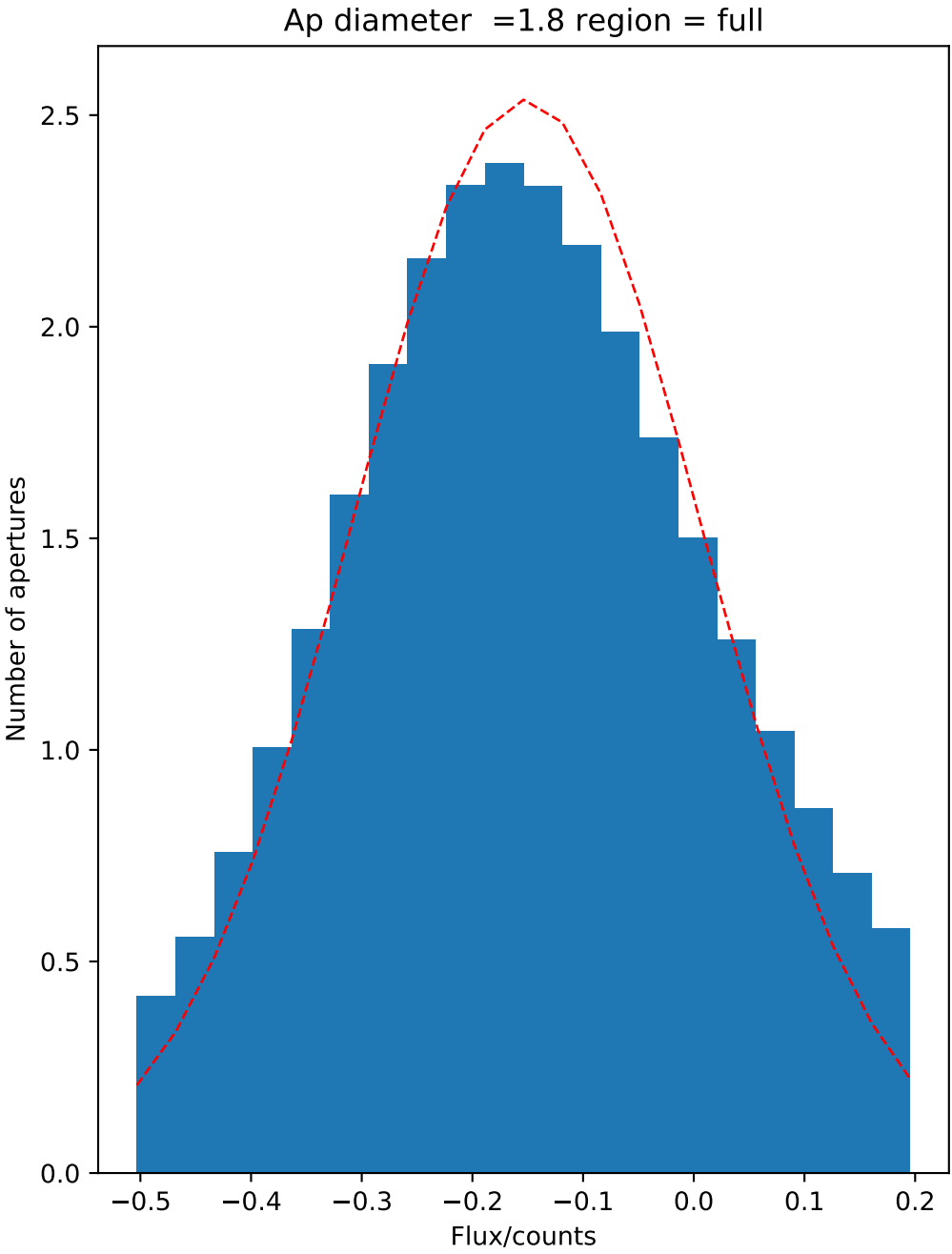
Ap diameter =1.8 region = full
Number of apertures
Flux/counts
0.0
0.5
1.0
1.5
2.0
2.5
−0.5
−0.4
−0.3
−0.2
−0.1
0.0
0.1
0.2

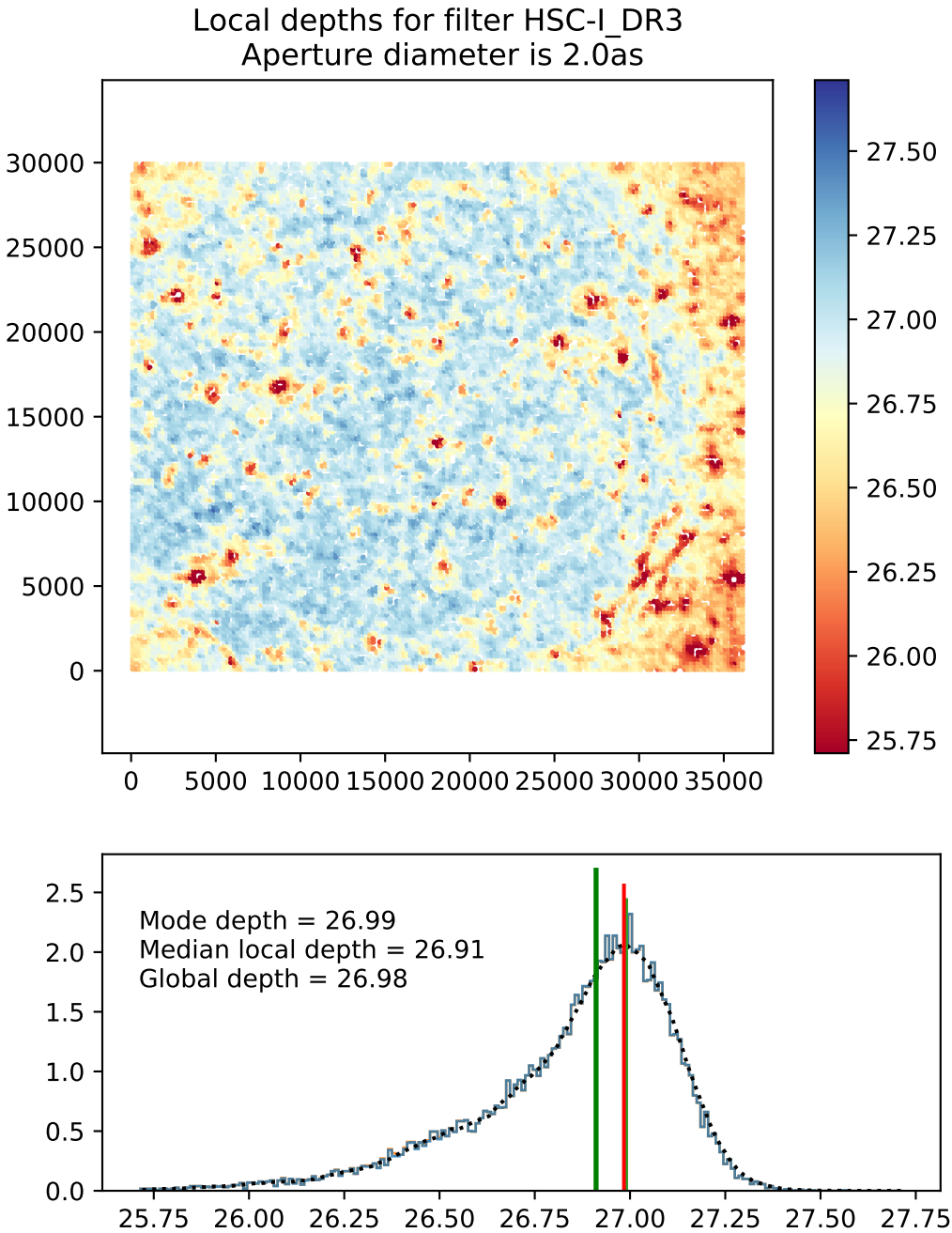
Local depths for filter HSC-I_DR3
Aperture diameter is 2.0as
30000
25000
20000
15000
10000
5000
0
0
5000
10000
15000
20000
25000
30000
35000
27.50
27.25
27.00
26.75
26.50
26.25
26.00
25.75
Mode depth = 26.99
Median local depth = 26.91
Global depth = 26.98
2.5
2.0
1.5
1.0
0.5
0.0
25.75
26.00
26.25
26.50
26.75
27.00
27.25
27.50
27.75

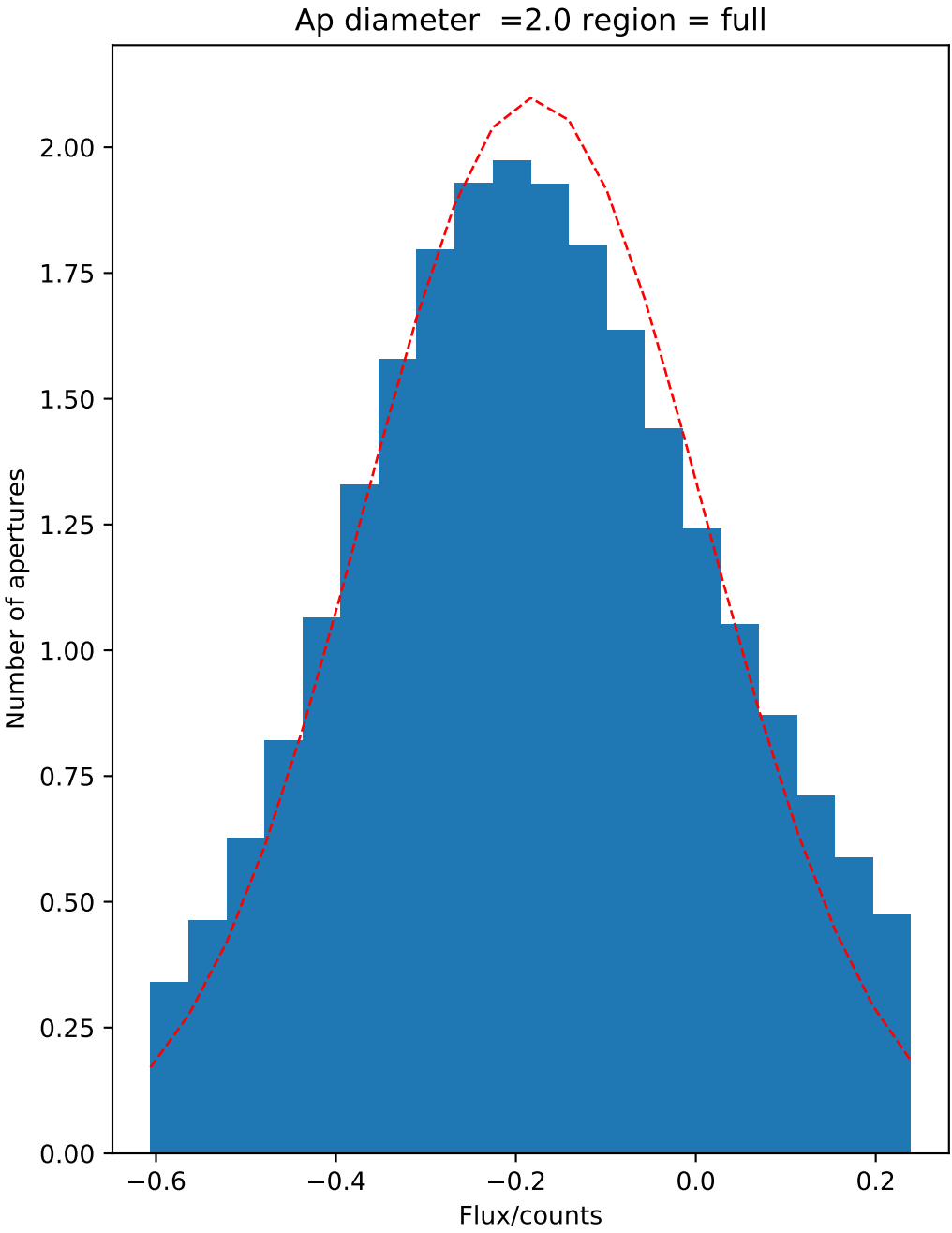
Ap diameter =2.0 region = full
Number of apertures
Flux/counts
0.00
0.25
0.50
0.75
1.00
1.25
1.50
1.75
2.00
−0.6
−0.4
−0.2
0.0
0.2

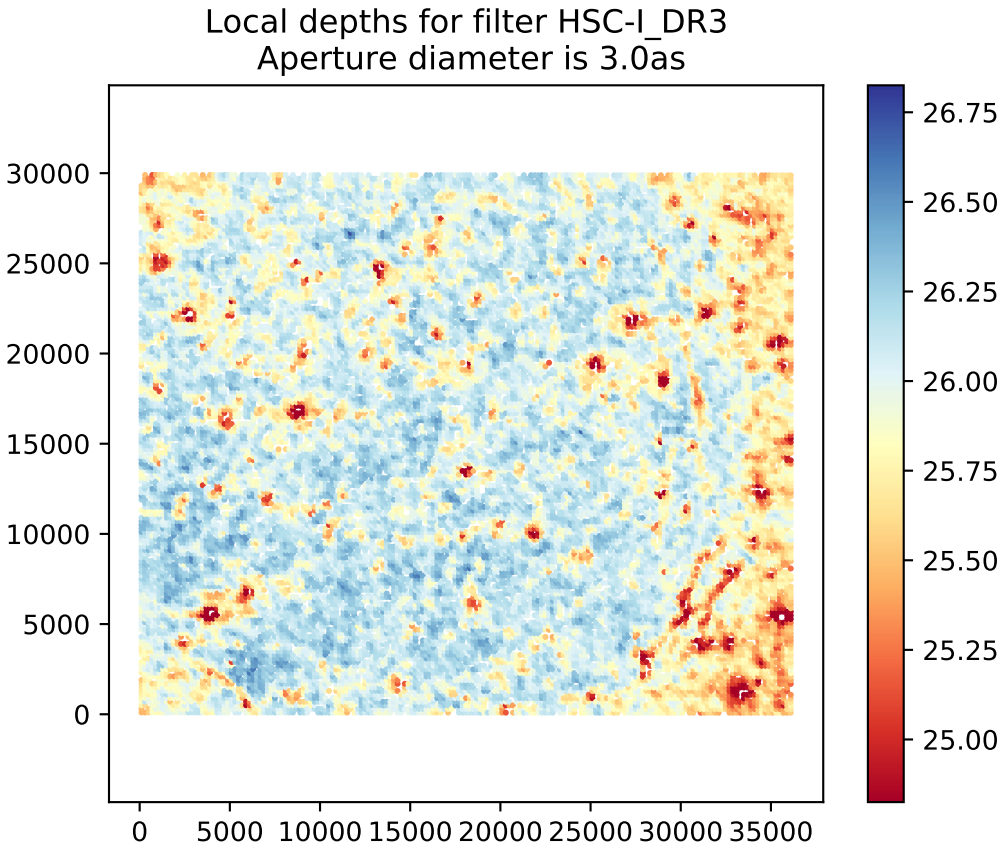
Local depths for filter HSC-I_DR3
Aperture diameter is 3.0as
30000
25000
20000
15000
10000
5000
0
0
5000
10000
15000
20000
25000
30000
35000
26.75
26.50
26.25
26.00
25.75
25.50
25.25
25.00

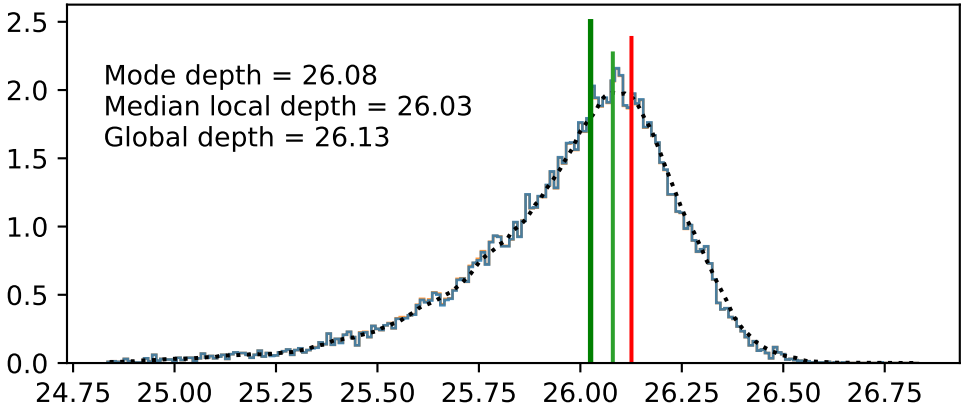
Mode depth = 26.08
Median local depth = 26.03
Global depth = 26.13
2.5
2.0
1.5
1.0
0.5
0.0
24.75
25.00
25.25
25.50
25.75
26.00
26.25
26.50
26.75

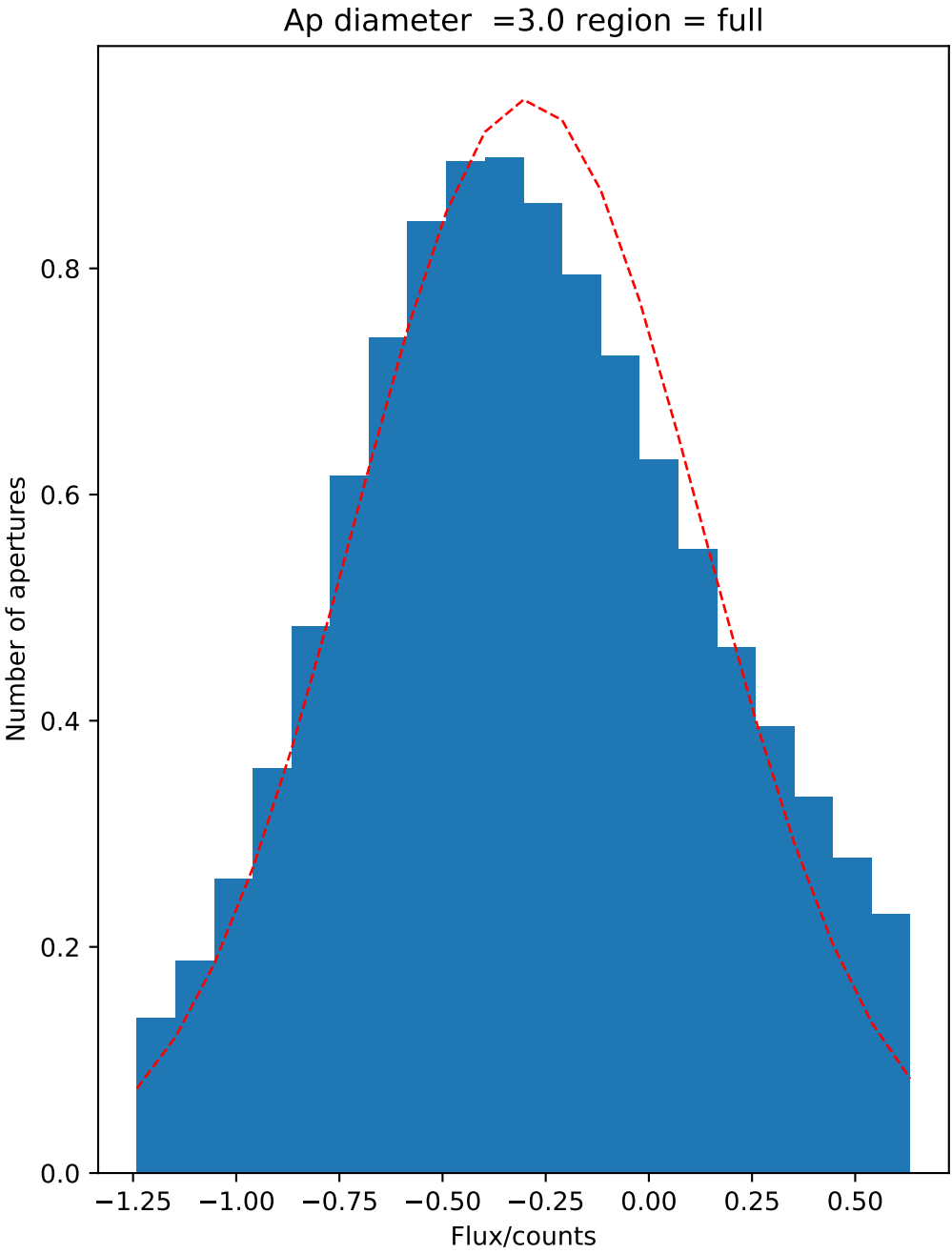
Ap diameter =3.0 region = full
Number of apertures
0.0
0.2
0.4
0.6
0.8
−1.25
−1.00
−0.75
−0.50
−0.25
0.00
0.25
0.50
Flux/counts

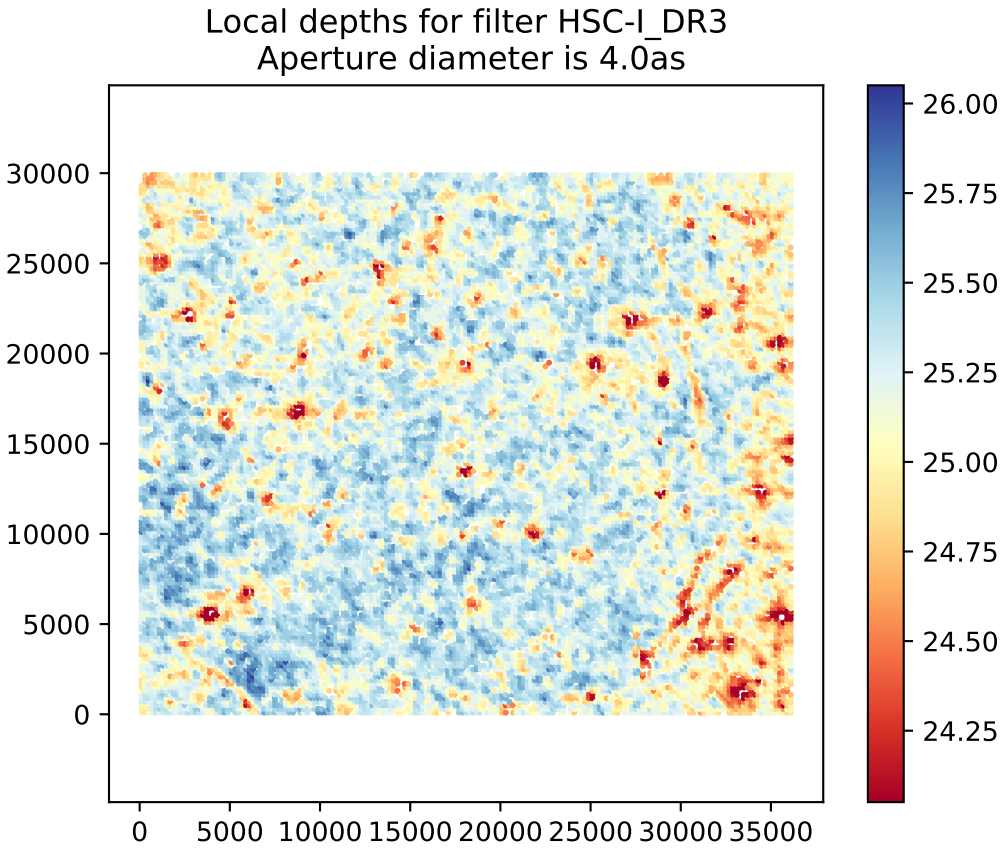
Local depths for filter HSC-I_DR3
Aperture diameter is 4.0as
30000
25000
20000
15000
10000
5000
0
0
5000
10000
15000
20000
25000
30000
35000
26.00
25.75
25.50
25.25
25.00
24.75
24.50
24.25

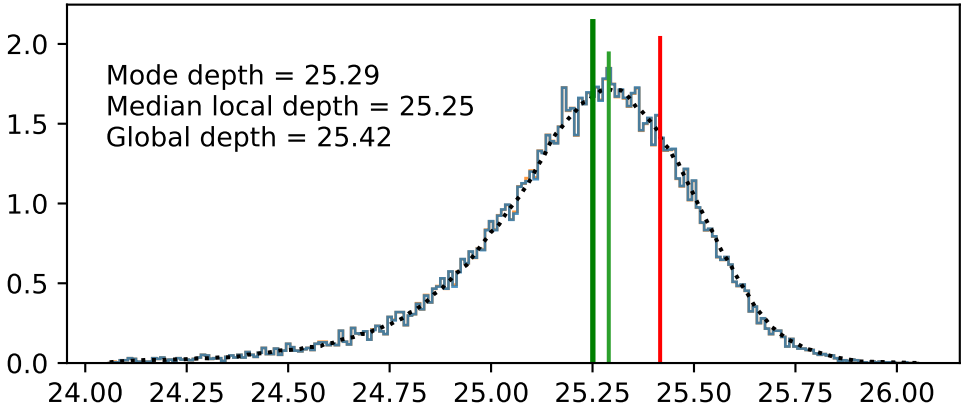
Mode depth = 25.29
Median local depth = 25.25
Global depth = 25.42
2.0
1.5
1.0
0.5
0.0
24.00
24.25
24.50
24.75
25.00
25.25
25.50
25.75
26.00

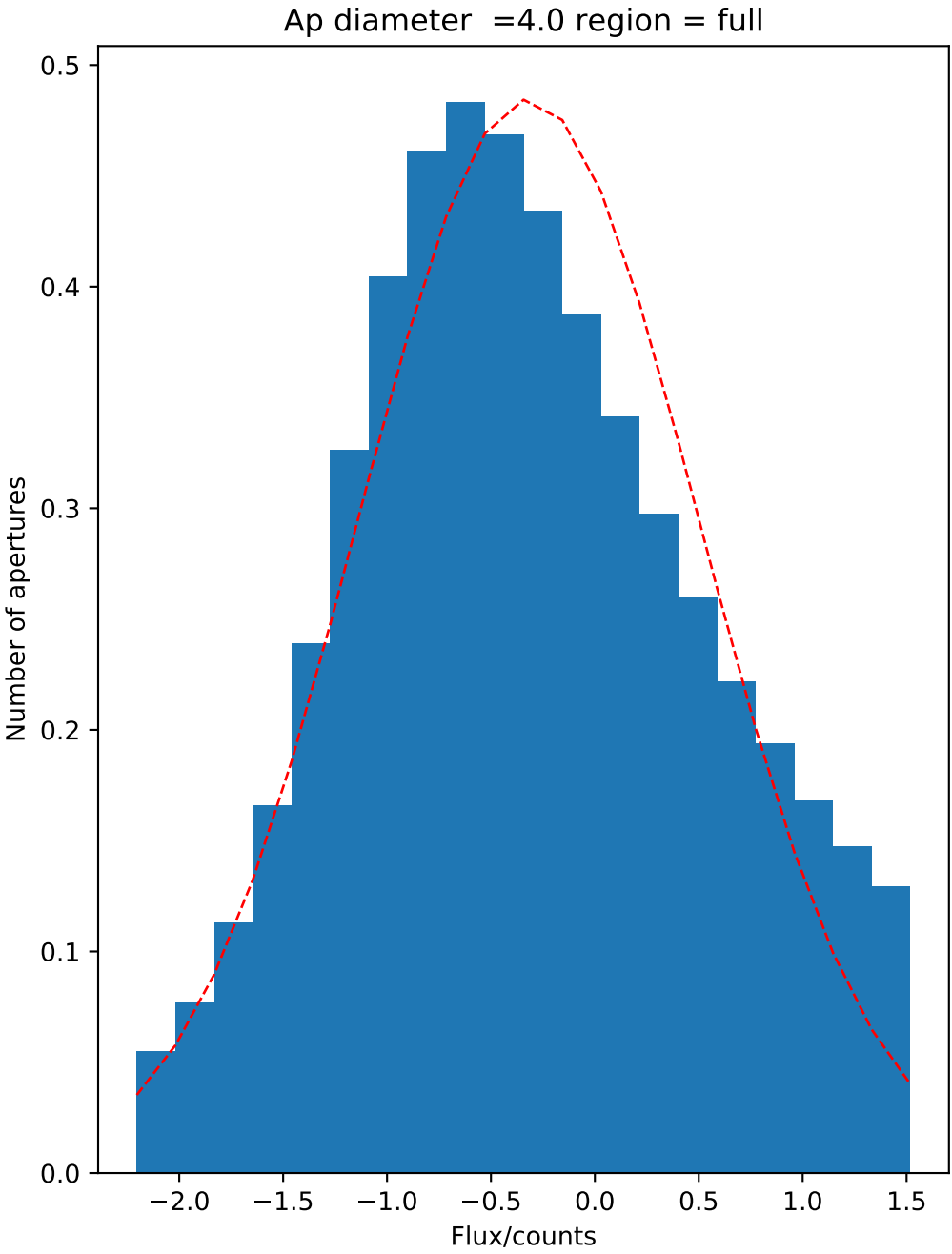
Ap diameter =4.0 region = full
Number of apertures
Flux/counts
0.0
0.1
0.2
0.3
0.4
0.5
−2.0
−1.5
−1.0
−0.5
0.0
0.5
1.0
1.5