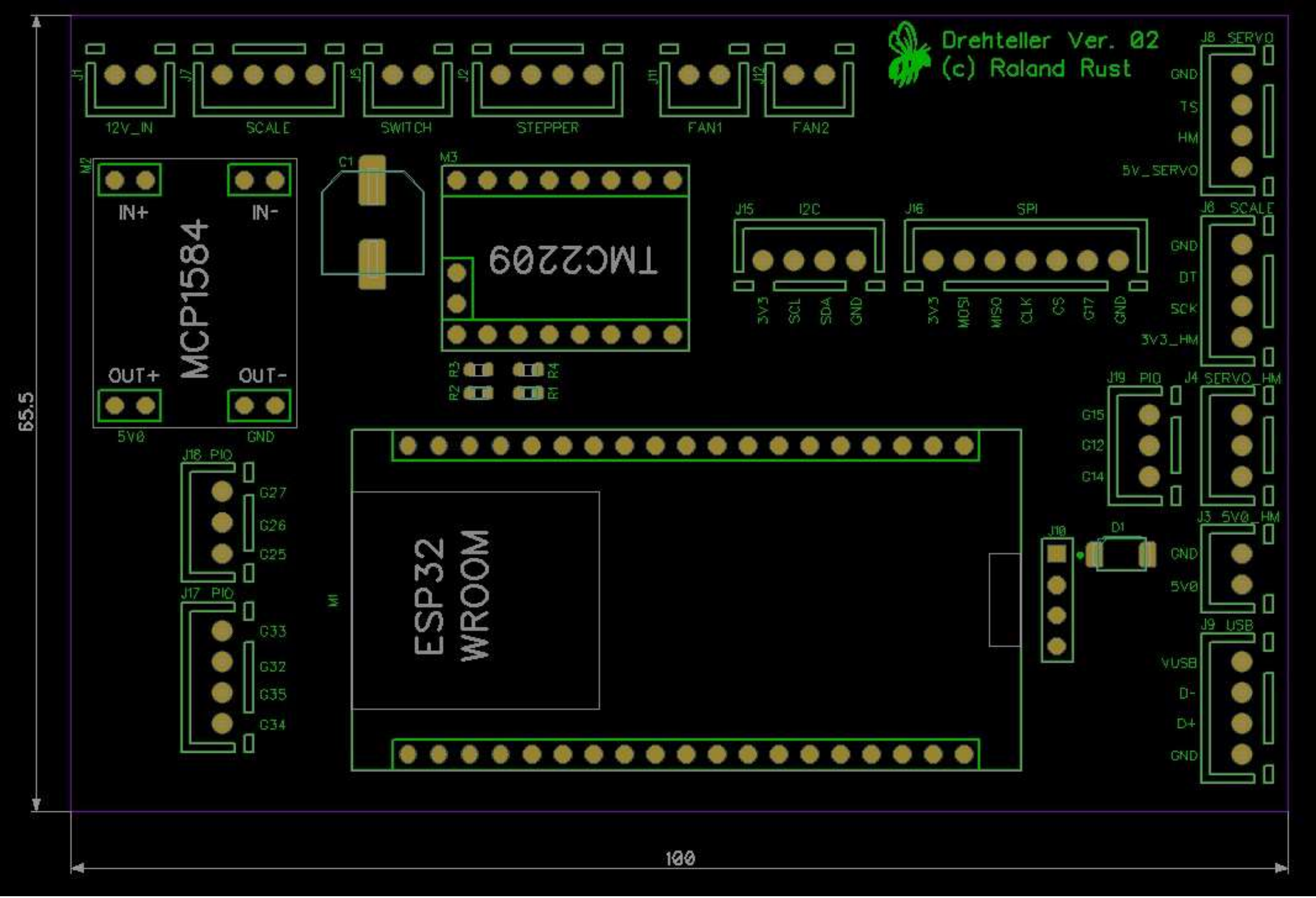
Drehteller Ver. 02
(c) Roland Rust
J1
12V_IN
J7
SCALE
J5
SWITCH
J2
STEPPER
J11
FAN1
J12
FAN2
J8 SERVO
GND
TS
HM
5V_SERVO
J6 SCALE
GND
DT
SCK
3V3_HM
M2
IN+
IN-
MCP1584
OUT+
OUT-
5V0
GND
C1
M3
TMC2209
R2 R3
R4 R1
J15 I2C
3V3
SCL
SDA
GND
J16 SPI
3V3
MOSI
MISO
CLK
CS
G17
GND
J19 PIO
G15
G12
G14
J4 SERVO_HM
J18 PIO
G27
G26
G25
J17 PIO
G33
G32
G35
G34
M1
ESP32
WROOM
J10
D1
J3 5V0_HM
GND
5V0
J9 USB
VUSB
D-
D+
GND
65.5
100