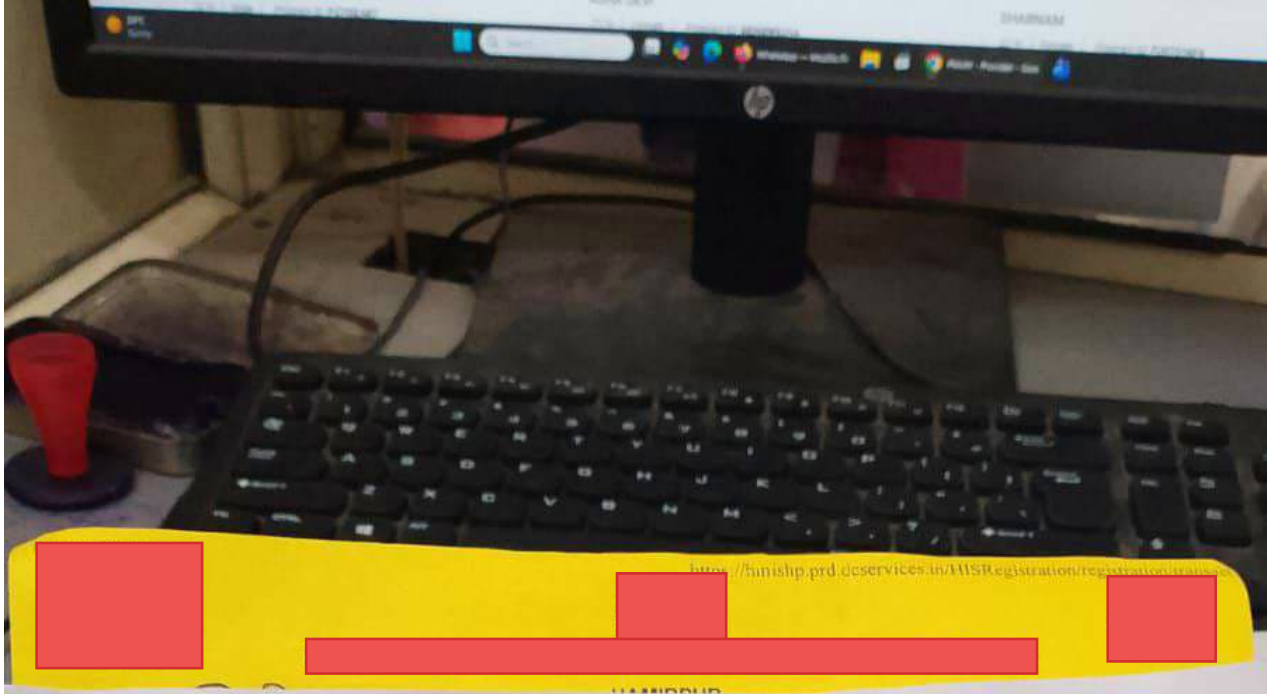

[redacted]

Ayushman
MD6700919

[redacted]

Name [redacted] Age/Sex 74/M

Address [redacted]

[redacted] (H.P) PIN-177119

Phone No.

INDOOR SHEET

(HIM CARE/ AAYUSHMAN CARD/ANY OTHER)

SB039A

Department MOW

Ward/Unit/Bed No. 316

C.R. No. /IPD No. 4868

MLC	YES/NO

Date & Time of Admission 2/3/2026 Date & Time of Discharge

HOSPITAL STAY 19:00pm

Admit in MOW

PROVISIONAL DIAGNOSIS

AL DIAGNOSIS

EATMENT GIVEN

ICD CODE

Consultation with

RESULT : CURED Relieved Not Relieved Died Absconded LAMA Examination only

CAUSE OF DEATH AUTOPSY : Yes/No

I have examined and approved this complete medical record on

Resident Sr. Resident Unit Head

NERVOUS SYSTEM

CONSCIOUSNESS

HIGHER MENTAL FUNCTIONS

SPEECH

CRANIAL NERVES

MOTOR SYSTEM

CO-ORDINATION

SENSORY SYSTEM

REFLEXES

WNL

NECK RIGIDITY/KERNIG

CEREBELLAR FUNCTION

MUSCULOSKELETAL SYSTEM → Swelling (D) knee.

LOCAL EXAMINATION

No ecchymosis
No discharge
Tenderness ++
Temp Not Raised

CLINICAL IMPRESSION :

March 2026

05 [redacted]
02/3/26 [redacted] / Dulyn / / HMR / 96178 86134

06 [redacted] / / / HMR / 98823 46861

[redacted]

28 [redacted]

OP No: 92403260026128 8

Room No/Token No: 114/49

Patient Name: [redacted]
ABHA Number: 28-4635-4234-6661
S/O: NA
Department: Orthopaedic Surgery-Unit I
OPD Days: Monday, Tuesday, Wednesday, Thursday, Friday, Saturday
OPD Location: [redacted]
Unit Consultant: [redacted]
Fee: 0/-

Age / Gender: 74 Yr / M
ABHA Address: 28463542346661@abdm
Category: Senior Citizen
Visit Date: 23/02/2026 11:46
Mobile No: [redacted]
Generated By: Anjna

Kindly do PAC (410)
Patient for OT - tomorrow
CIS/B Consultant
Dr Sanjay Thomas

RPAC.

NO HIO VR +1

02/3/26.
BP = 140/70 mmHg on tab Bisoprolol 5mg + Tab telmisartan 40mg.
PR = 56/min
SpO2 = 96% @ RA.

O/E Chest - B/L VBS (+)
CVS - S1S2 (+)

Advice
- Pt Provisionally fit for TKR subject to (W) Bl and OS.
- NPO since midnight
- Tab Amlodipine 5mg at 6:00 Am
- Tab Ranitidine 150mg
- Tab Alprax 0.25mg] HS 6:00 Am.
- fresh written informed consent

→ Blood group
→ Arrange for Adequate Blood (1 Unit LOB).

[redacted]

Consent for sharing your health record(s) with ABHA. To revoke consent, visit www.healthid.abdm.gov.in

तम्बाकू छोड़ो, ज़िंदगी चुनो! तम्बाकू छोड़ने में सहायता के लिए टोल-फ्री हेल्पलाइन नंबर पर कॉल करें [redacted]

2/23/2026, 11:51 A

HEART Patient

MI (Myocardial Infarction)

MC020A

-x-x-x-

* Patient should have no trouble opening the card *

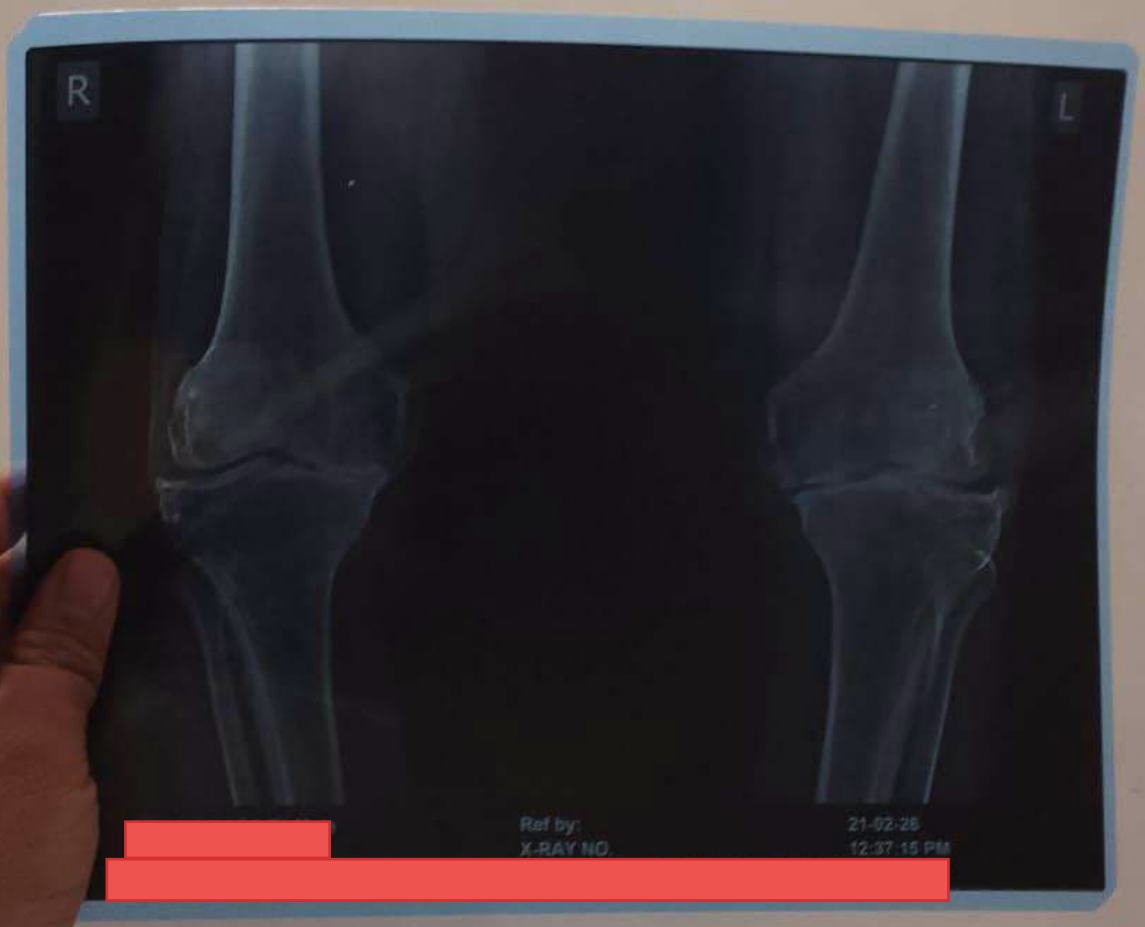

HEART Patient

MI (Myocardial Infarction)

-x-x-x

* Patient should have no trouble opening the card *