Edit View
LOWER EXTREMITIES Knee AP/L
LOWER EXTREMITIES Knee AP/L
66 year(s) Femal 21-02-26 4:43:38 PM
PH NO.
acer

First Name: [redacted]
Last Name:
Gender:
Diagnosis:

Sample Type:
Department:
Patient ID:

Sample ID: 21208
Run Time: 2026/02/23 13:15
Age:

Parameter	Result	Ref. Range	Unit	Parameter	Result		Ref. Range	Unit
1 WBC	6.55	3.50-9.50	10^3/uL	18 *cWBC	6.55		3.50-9.50	10^3/uL
2 Neu%	63.9	40.0-75.0	%	19 *NLR	2.11			
3 Lym%	30.4	20.0-50.0	%	20 RBC	4.80		3.80-5.80	10^6/uL
4 Mon%	3.8	3.0-10.0	%	21 HGB	12.8		11.5-17.5	g/dL
5 Eos%	1.8	0.4-8.0	%	22 HCT	43.9		35.0-50.0	%
6 Bas%	0.3	0.0-1.0	%	23 MCV	91.4		82.0-100.0	fL
7 Neu#	4.18	1.80-6.30	10^3/uL	24 MCH	26.6	↓	27.0-34.0	pg
8 Lym#	1.99	1.10-3.20	10^3/uL	25 MCHC	29.1	↓	31.6-35.4	g/dL
9 Mon#	0.24	0.10-0.60	10^3/uL	26 RDW-CV	13.9		11.0-16.0	%
10 Eos#	0.12	0.02-0.52	10^3/uL	27 RDW-SD	52.3		35.0-56.0	fL
11 Bas#	0.02	0.00-0.06	10^3/uL	28 PLT	214		125-350	10^3/uL
12 *ALY#	0.07	0.00-0.20	10^3/uL	29 MPV	11.5		6.5-12.0	fL
13 *ALY%	1.0	0.0-2.0	%	30 PDW-SD	17.1	↑	9.0-17.0	fL
14 *LIC#	0.01	0.00-0.20	10^3/uL	31 PDW-CV	16.2		10.0-17.9	%
15 *LIC%	0.1	0.0-2.5	%	32 PCT	0.246		0.108-0.282	%
16 *NRBC#	0.000	0.000-9999.999	10^3/uL	33 P-LCR	50.0	↑	11.0-45.0	%
17 *NRBC%	0.00	0.00-9999.99	%	34 P-LCC	107	↑	30-90	10^3/uL

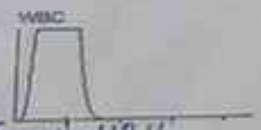

BT- 01'-48''
CT- 05'-20''

P1 = 15.2 ~~

PT' → 82.2%

B.Gp → B+ve

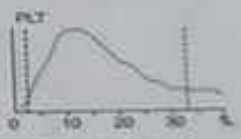

*** means "Research use only, not for diagnosic use".

Submitter:
Sampling Time: 2026/02/23 13:14
Report Time: 2026/02/23 13:17

Operator: admin
Delivery Time: 2026/02/23 13:14
Remarks:

Approver:
Validated Time:

...tions, please contact us in 24 hours.

[redacted]

11941

3

HISTORY

Name [redacted]	Age	Sex	OR No
Service and Unit	Ward	Bed	

Present complaint
Past History
Illness
Operations
Injuries
Allergies
Family History
Marital History
Occupational Habits

Systemic Examination

Weight on Ht. also
NERVOUS
Headache
Giddiness
Vertigo
Syncope
Convulsions
E.N.T.
Eye
Epistaxis
Dysphagia
Hoarseness
Frequent Cold
CARDIORESPIRATORY
Chest Pain
Cough
Expectoration
Haemoptysis
Wheezing
Dyspnea
Palpitation
Orthopnea
Paroxysmal Nocturnal Dyspnea
Pedal Edema
GASTRO-INTESTINAL
Appetite
Pain
Nausea or Vomiting
Hematemesis
Belching or Gas
Stool Normality
Blood in Stool
Hemorrhoids

C/S by SR Medicine
- T2DM / HTN / Hypothyroidism
- B/L OA R>L.

B.P - 162/86 mmHg
P.R - 100 bpm
SpO2 - 98% on RA

BSF → 144
HbA1c → 7.3
TLC → 6.5
Hb → 12.8
PLT → 214
RFT, LFT, Na+, K+ (N)
ESR → 9
Thyroid profile, Triple serology (N)
Total Cholesterol → 203
TG's → 176
PT → 82.2

planned for Total Knee Replacement Tomorrow.

[on Tab Olmesartan 40mg OD
Tab. Glitel M2 2/500 BD
Tab Empa 25 / Lina 5 OD
Tab Thyronorm 75 µg OD]

Rx → 1) Tab. Amlodipine 5mg OD
- Continue Olmesartan 40 OD.
2) B.S monitoring before dinner & fasting (c/m)
3) Monitor B.P
4) Tab Ancit 1 tab H.S. 0.25

R
[redacted] Female
Chest PA
57.7 %
23-02-2026 12:26:15
[redacted]
&
[redacted]

"रक्त दान महा दान"
"अच्छा चाहते हो तो अच्छा करो"

[redacted]

Time 11:44 pm MOI _____ MLC No. _____

[redacted]N-PATIENT GENERAL CASE SHEET)

MRD No. 38950367 0

Code No. _____

Patient's Name [redacted] S/o D/o W/o Lt Sadiq Mussain

House No./Street/Mohalla/District Bassantgarh

Age/Sex 66 yr C

Speciality _____ Ward No. 4w Bed No. _____

Date of Admission 23/2/26 Date of Discharge _____

Diagnosis on Admission _____ Final Diagnosis _____

Operative Procedure _____

Surgeon Dr Nitin Unit I

Hospital Days _____ APL/BPL _____ DIET: Own/Hospital

Result : RECOVERED | IMPROVED | UNCHANGED | WORSE | LAMA

[redacted] ON REQUEST | ABSCONDED | EX[redacted]

CASE SUMMARY OF HISTORY 23/2/26

Sign _____

Agustman

OA B/L knee
R/L
plan for TKR.

कृपया अस्पताल को साफ सुथरा रखने में हमारा सहयोग दें।
किसी तकलीफ या सहायता का लेख अस्पताल के कर्मचारियों अवश्य दें।
डॉक्टर मरीज के साथ दिशानिर्देश के लिए केवल इस हर मरीज को रहने की अनुमति है।

[redacted]

NATIONAL AIDS CONTROL ORGANIZATION 11941

Laboratory Test Report form for HCTS Confirmatory Facility

Name & Address of the SA-ICTC: Allegate udhampur

Referred by:

Name: Surname: [redacted] Middle Name: First Name: [redacted]

Gender: ☐ Male ☒ Female ☐ Transgender Age: 66 (Years)

FID No.: Lab ID No.:

Date & Time of Blood Drawn: 23/2/26 (DD/MM/YY) (HH:MM)

Test Details:

- Specimen type used for testing (tick one): Serum / Plasma / Whole Blood
- Date & Time of specimen tested: 23/2/26 (DD/MM/YY) (HH:MM)

Note:

- Column 2 and 3 to be filled only when HIV 1 & 2 antibody discriminatory test(s) used.
- No cell has to be left blank; indicate as NA wherever not applicable

Column 1	Column 2	Column 3	Column 4
Name of the HIV Kit & Principle	Reactive/Non-reactive (R/NR) for HIV-1 antibodies	Reactive/Non-reactive (R/NR) for HIV-2 antibodies	Reactive/Non-reactive (R/NR) for HIV antibodies
Test I: J-chromato	N-R	N-R	Non Reactive
Test II: /	/	/	/
Test III:			

Interpretation of the result: Tick (☒) relevant.

☒ Specimen is negative for HIV antibodies.

☐ Specimen is positive for HIV-1 antibodies.

☐ *Specimen is positive for HIV antibodies (HIV-1 and HIV-2; or HIV-2 alone)

☐ Specimen is indeterminate for HIV antibodies. Collect fresh sample in 2 weeks.

*Con[redacted]n of HIV 2 sero-status at identified referral laboratory through ART centres.

Rele[redacted] Report Date: 23 / 2 / 26 Time: AM/PM

Nam[redacted]nature
Labo[redacted]echnician

Name & Signature
Laboratory In-charge

[redacted]

[redacted]

DEPARTMENT OF BIOCHEMISTRY

REPORTING FORM

(42)

Name of Patient [redacted] OPD No. _____ MRD No. 11941 Unit & War No. _____

TEST	RESULT	REFERENCE RANGE	TEST	RESULT	REFERENCE RANGE
1. Serum Glucose (F)	144.0	70-110mg/dl	20. Cholesterol		<200 mg/dl
2. Serum Glucose (PP)		upto 140mg/dl	21. HDL Cholesterol		37-70mg/dl
3. Serum Urea	41.0	15-40mg/dl	22. LDL Cholesterol		Upto 150mg/dl
4. Serum Creatinine	0.6	0.6-1.3mg/dl	23. Triglycerides		<200 mg/dl
5. Serum Uric Acid	3.8	Male-3.4-7.0 mg/dl	24. VLDL		
		Female-2.4-5.7 mg/dl	25. CPK		21-232 IU/L
			26. CPK-MB		0-6 IU/L
6. Serum Calcium	10.5	8.5-10.5mg/dl	27. LDH		Male 135-225 U/L
7. Serum Phosphorus		2.5-4.5mg/dl			Female 135-214 U/L
8. Electrolytes			28. Serum Amylase		28-100 IU/L
Na+	140.0	135-145mEq/L	29. Acid Phosphatase		00-06 IU/L
K+	3.9	3.5-5.5mEq/L	30. Serum Magnesium		1.8-2.4mg/dl
9. Bilirubin (T)	0.5	0.2-1.0mg/dl	31. Serum Chloride		
10. Bilirubin (D)		<0.2mg/dl	32. Serum Iron		50-175 mg/dl
11. Bilirubin (I)		0.2-0.8mg/dl	33. Total Iron Binding Capacity (TIBC)		250-450ug/dl
12. Total Protein	7.6	6.0-8.0g/dl	34. Sr. Lipase		0-160 U/L
14. Albumin	3.8	1.8-3.6g/dl	35. HbA1C		<5.7 %
15. A/G Ratio					
16. Alkaline Phosphatase	75.0	Adults 40-125 IU/L			
		Children 390-450 IU/L			
17. SGOT	36.0	15-37 IU/L			
18. SGPT	48.0	9-40 IU/L			
19. Gamma GT		Male 11-50 IU/L			
		Female 7-32 IU/L			

[redacted]

23/X/26

Medical Officer

H.O.D

0200720

स्वस्थ माँ स्वस्थ बच्चा

[redacted]

OUT PATIENT CARD

Token Receipt : Rs. 10/-

Note: This receipt is valid for only one visit

Need Health Advice? Call 104

In mental Health your concern Call Tele MANAS Toll Free Number

Emergency Care? Call 108 And Free Ambulance for Pregnancy & D

MR No: SM/0828/2025/02079858

Department: Orthopedics

Name: Nasaro Akhtar

Gender : Female

Mobile No. : 9469522952

Tariff Name: general

Address : udhar, UDHAMPUR JAMMU AND KASHMIR 182101

Const.Doctor : Dr. Waris. [AP]

Sub.Department: Orthopedics

Age: 66 Years 2 Months 12 Days

Date : Saturday 21-02-2026 10:45:

Receptionist Name : dh_udhampu

Receptionist_1

ABHA Address: naseemakhtar1555

ABHA Id:

Sr.No.	Particulars	Performed By
1	FIRST CONSULTATION	Dr. Waris. [AP]

B/L OA
R>L

Admit for TKR
(23/2/26)

[redacted]

2 mg

B/L knees
NP
(chronic)

Valvulo

R
L
[redacted] 66 year(s) Femal 21-02-26 4:43:36 PM
LOWER EXTREMITIES Both Knee Standing AP
[redacted] PH NO.. [redacted]

LOWER EXTREMITIES Knee AP/L
LOWER EXTREMITIES Knee AP/L
[redacted] 66 year(s) Femal 21-02-26 4:43:36 PM
[redacted] PH NO.. [redacted]
acer

TREATMENT ON DISCHARGE:

℞

Tb. Zoef 100mg (mn)

Tb. Enzomac plus - (m)

Tb. Cyra 40 - (e)

Tb. Cimee - (n)

[redacted]

Ad

- Strict Glycemic Control
- Knee ROM as advised.
- Walking c̄ walker

[redacted]

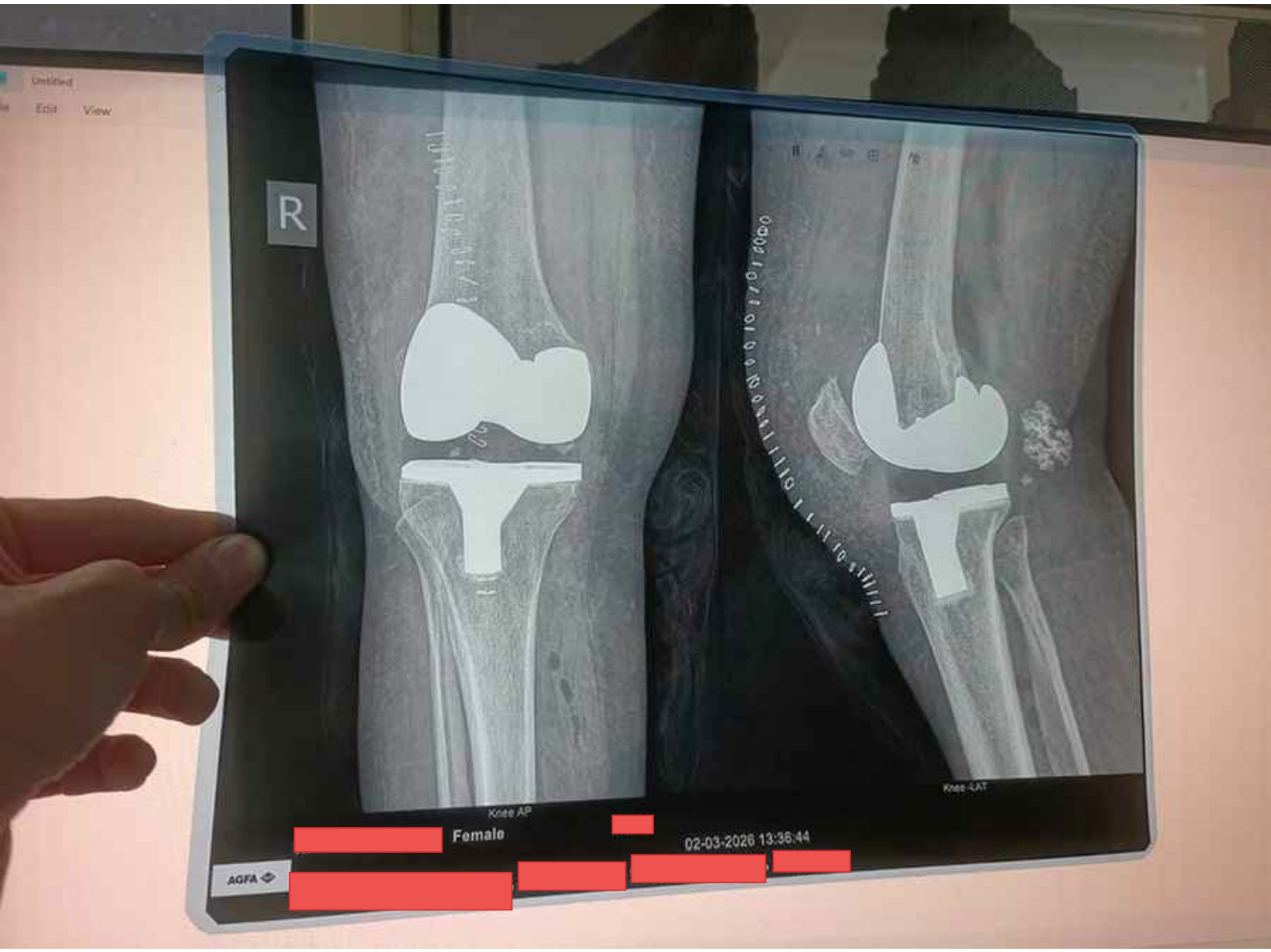
R
Knee AP
Knee LAT
Female
02-03-2026 13:36:44
AGFA

DETAILS OF OPERATION (IF ANY)

Δ – Severe OA (B/L) knee.

↓ spinal →

procedure → Total knee Replacement (RT).
(24/2/26)

Operating Sy → Dr. Waris, Dr. Omeshwar.

- UAAP part prepared painted & Draped.
- Incision given Midline. over the (Rt) knee.
- Via Medial Parapatellar approach.
- Standard Tibial & Femoral Cuts are made
- Tibial Tray 5'.
- 13 mm space.
- Femoral Component F.
- Wound wash done
- Suture done Layer by Layer
- ASD done

HISTORY:

A 14/o Pain & Swelling in
the B/L knee x 5yr back.

INVESTIGATION:

Serology - ve.

E/O/o → 47N, 7yBOA

DIAGNOSIS:

Severe OA B/L knee.

[redacted]

DISCHARGE BOOK

M.R.D. No. : Kr 11941. Unit 1

H.O.U. : Kr. Wards.

Patient's Name : [redacted] 66 Y/F.

S/O, D/O, W/O : [redacted]

Resident of : [redacted]

Date of Admission : 23/2/26.

Date of Discharge : 3/3/26.

Diagnosis : Sever Osteoarthritis B/L Knee.

Nature Of Operation Performed : Total knee Replacement (Rt). (24/2/2026)

10/-ONLY

national health authority

प्रतिक्रिया फार्म/FEEDBACK FORM

[redacted]

Did you avail the medical treatment under AB

Are you satisfied with the treatment you received

Did Rashtriya Swasthya Bima Yojana (RSBY) provide you with necessary information and

Any other feedback/

Did you pay any money from your pocket to the hospital for the healthcare service you availed?

Did hospital provide sufficient medicine for the treatment you availed?

Did the hospital serve you with quality food during the stay at the hospital?

[redacted]

/Beneficiary's Signature

/Mobile Number

[redacted]

8-3-26

No Bridge/Crown
Loose teeth
MPG - III
ASA - III
Neck movement adequate
3 finger test (+)

7

ANAESTHETIC RECORD

Routine ☑ Emergency ☐ Date 23/8/26

Diagnosis OA B/L knee Proposed Operation TKR

Name [redacted] Age & Sex 65y/F Wt 78kg O.No. 18941

ANY SYSTEMIC PROBLEM
RHD Hypertension x 9 yrs Chronic lung
Diabetic x 9 yrs Glimepiride 2mg & Metformin 500mg + Empagliflozin 10mg + Dapagliflozin 5mg
Anaemia ☑ Cyanosis ☐ x 12 months Thyroxine 75 mcg ☑ Oedema ☐
Jaundice ☐ Tracheal deviation ☐ Fever ☑ Dentures ☐
Loose teeth ☐ Liver ☐ Spleen ☐ Ascites ☐
Pt of Underweight/Obesity x 50 yrs Pitch (7 days back)

DRUG INTAKE
N/H/O drug allergy
N/H/O Blood transfusion
N/H/O drug abuse
N/H/O Smoking
Precipitation & nondisplaced neck
Malnutrition ☑ Hypertensive ☑ Anaesthetic ☑
Anticoagulant ☐ N/H/O Atrial fibrillation Anaemia ☐ Drug Allergy ☑
N/H/O Chest Pain

Any significant finding of any previous anaesthetic administration

Hb = 12.8 g/dl BT = 01-48" RBS(F) = 144 S. Na+ = 140
PLT = 219 CT = 05-20" S. Urea = 41 S. K+ = 3.9
WBC = 6.55 PT = 82.2% S. Creatinine = 0.6 S. Bil = 05
RBC = 4.80 S. Uric acid =

HbsAg, HCV, HIV } Non-reactive

Pulse 114 bpm BP 160/98 mmHg Heart Sounds S1S2 (+) Any Murmur –

SpO2 98% on RA

Any significant finding on pre-operative assessment
152/102 mmHg

HbA1c - 7.3 Uncontrolled

Any significant finding on investigation

Any further investigation needed

Night sedation and pre-medication advised

adv
- Continue medication for Hypertension
- UNFIT for Rx i/v/o High BP and deranged HbA1c values

Nasoma 117641

OPERATIVE PROCEDURE CARRIED OUT

As 11.25 AM To 12.30 AM Of 21.12.00

ANAESTHETIC TECHNIQUE

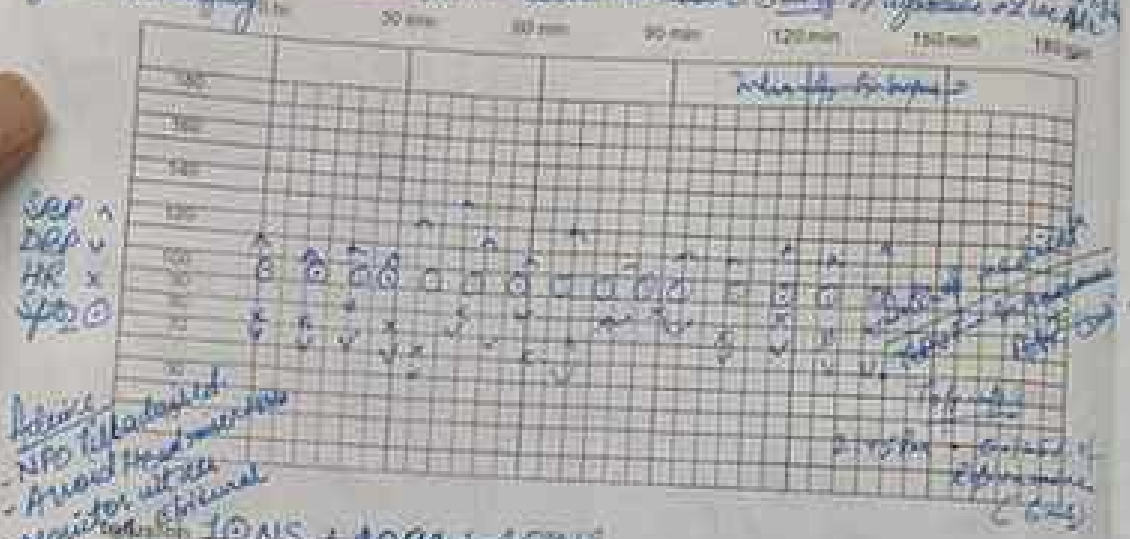

Antibiotics
- NPO till extubated
- Propped Head
- Monitor vitals
- Cover
- Resume oral feeding
- Pt Bubbling at the end of Anaesthesia/Operation Satisfactory

Pulse 80 bpm BP 110/70 mmHg Consciousness ++ Colour Normal

ANY POST-OPERATIVE COMPLICATIONS : X

ANAESTHETIST INCHARGE

AUTHORISATION FOR OPERATION ETC.

Permission is here by given for performance of any diagnostic examination, Biopsy, Transfusion or Operation and for the administration of any anaesthetics as may be deemed advisable in the course of operation and thereafter.

Signature/Thumb Impression of Patient

Or

Witness

N B

[redacted]

9

OPERATION NOTES SHEET

Name of Patient [redacted] IPD No. [redacted] Date 24/7/2016

Surgeon [redacted] Assistant [redacted]

Anaesthesia L. Epidural

Operation Total Knee Replacement (RT)

Indication

Time started at 11:45 am

Time finished at 1:50 pm

OPERATION NOTES

- UNAT part prepared painted & draped
- Longitudinal midline incision given over the (RT) knee
- Via medial parapatellar approach
- Standard Tibial & Femoral cut was made.
- Femoral Tray F
- Tibial Component F
- 13 mm spacer applied
- wound wash done
- Suturing done Layer by Layer
- Ac D. done

Conditions of Patient

Pulse

B.P.

Resp. Rate

Temperature

Nil for Next 4 hrs

IONS

IV (10 hr)

[redacted]

Post Operative Treatment/Advice

℞ Cefuroxime 1.5 gm IV (B)

℞ Amikacin 500 mg IV (A)

℞ PCM 100 cc IV (NS)

℞ Diclofenac VM (M)

℞ Pantop 40 (A)

℞ Emset 4 cc IV - (A)

℞ Tramdol 1 amp in 100 ml NS - (B)

11 11941

TREATMENT RECORD

Initial all orders, cancel by crossing through and initialling

Name	[redacted]	Age	MRD No
Unit		Ward	Sex
			Bed

Date	Medicines and treatment	Laboratory Investigation	Diet
2/3/26	MB		
	Cast		
	2/3/26		
03/03/26.	c/o/B - consultant		
BP - 138/75.	POD-7 - Total knee replacement.		
Pulse - 102	c/o - NKC.		
SpO2 - 94	Rx. Inj. cefuroxime - 1.5g - IV - BD.		
B.sugar (F) - 127 mg/dl. (R) 169 mg/dl	Inj. RCM - 100cc - IV - BD.		
	Inj. Pantop - 40mg - IV - OD.		
	Inj. TMD 20mg + 2cc NS - Inf - SOS.		
Soakage (+).	Inj. Emset 4mg - IV - OD.		
Limb elevation done	Inj. Enoxaparin - 0.4 mg - S/c - Daily		
NOV sensn (+).	Tab. Ecufa + Cina - FDC - BD.		
	Tab. olmesartan - 40mg - BD.		
	Tab. Enzomac TREATMENT RECORD		
	Syp. Aptivate - BD (1+5)		

MR. [redacted]

JANAA...

11941

10

TREATMENT RECORD

Initial all orders, cancel by crossing through and initialling

MRD No.

Name [redacted] Age Sex

Unit Ward Bed

Date	Medicines and treatment	Laboratory Investigation	Diet
03/03/2026.	C/S/B - consultant.		
BP - 146/94 mmHg.	POD-6 → Total knee Replacement (Rt.)		
SpO2 - 94%.	C/O - No fresh complaint other than pain.		
Pulse - 105. BPM.			
Blood sugar (F) - 117 mg/dl. (R) - 79 mg/dl Rx.	Inj. cefuroxime - 1.5g - IV - BD		
	Inj. PCM - 100cc - IV - BD		
	Inj. Pantop - 40mg - IV - BD		
ASD	Inj. Tramadol 1amp + 100ml NS - IV - BD.		
	Inj. Emset - IV - OD.		
	Inj. Enoxaparin - 0.4 mcg - s/c - Daily.		
	Tab. Empa + Lina - FDC - BD.		
Adv	Tab. olmesartan - 40mg - OD.		
Syp Aptivate BD (Rts)	Tab. Enzomac - fast - BD.		
for loss of appetite.		Mam.	

MR. TREATMENT RECORD MR.

11941

[redacted]

4

GENITO-URINARY
Frequency
Dysuria
Haematuria
Discharge
GENERAL
Fatigue
Weight change
Fever
Night Sweats
Tremor
Swelling in right side
EMOTIONS
Voice
Skin
Hair
Nails
Eyes
Pupils
Fundus
Ears
Nose
Teeth
Tongue
Mouth
Pharynx
Tonsils
Salivary Glands
Cervical Glands
Neck
Thyroid
Lymph Nodes
Thorax
Breasts
Heart
Lungs
Abdomen
Liver
Spleen
Kidney
Inguinal
Prostate
Rectum
Pelvis
Extremities
Joints
Arteries
Leg Veins
Spine
Reflexes
Impressions

PHYSICAL EXAMINATION

Temp. | Pulse | Resp. | B. P. | Weight

c/c/B - consultant.

POD-5 - Total knee replacement.

c/o - NFC.

~~30/03~~
01/05/26.

BP - 126/80
SPO_2 - 99
Pulse - 78.
B. Sugar F 302 8AM
R 114 11AM

B. Sugar
F - 117 mg/dl.
2/3/26
R →

Rx.
1. Inj. cefuroxim - 1.5 g - IV - BD
2. Inj. PCM - 1000 - IV - BD
3. Inj. Pantop - 40mg - IV - OD
4. Inj. Tranxadol 2ampt 200ml NS - slow infusion - BD.
5. Inj. Sinset - IV - OD.
6. Tab. Impact Lina - PAC - BD
7. Tab. Olmesartan - 40mg - OD.
8. Tab. Emzomac - Fast - BD.
9. Inj. Enoxaparin - 0.4mcg - S/C - daily.

[redacted]

Signature

3 11941

HISTORY

Name [redacted]	Age	Sex	CR No.
Service and Unit	Ward	Bed	

Present complaint
Past History
Illness
Operations
Injuries
Allergies
Family History
Material History
Material Habits

28/12/24

C/S/B - consultant

POD-4 - Total knee replacement (Rt.)

BP - 126/76
SpO2 - 95
Pulse - 98

- IVF NS - 10
RL - 10
- Infusion.

Random blood sugar - 87 mg/dl

@ 10 AM
- Inj. cefuroxime - 1.5gm - IV - BD
- Inj PCM - 100cc - IV - BD
- Inj. vevoran - 1amp - IM - SOS
- Inj. Pantop - 40mg - IV - OD
- Inj. Tramadol 1amp + 100ml - NS 30cc Infusion - IV - BD

- Seepage of dressing (+)
- DNVS intact.
- Movement sensn present.

Systemic Examination

Write on Rt. side

NERVOUS
Headache
Giddiness
Vertigo
Syncope
Convulsions
E.N.T.
Eye
Epistaxis
Dysphagia
Hoarseness
Frequent Cold

CARDIORESPIRATORY
Chest Pain
Cough
Expectoration
Haemoptysis
Wheezing
Dyspnea
Palpitation
Orthopnea Nocturnal Dyspnoea
Pedal Edema

GASTRO-INTESTINAL
Appetite
Pain
Nausea or Vomiting
Hyperdipsia
Belching or Gas
Bowel Abnormality
Blood in Stool
Haemorrhoids

- ESR
- CRP - Quantitative.

~~Tab. Eupa-t~~
Inj. Emset - 4cc - IV - OD
Tab. Eupa + Lina - FDC - BD
Tab. Olmesartan - 40mg - OD
Tab. Enzomac - Fast - BD
Inj. Enoxaparin 0.4mg - S/C (a) 1 Pan.

- Daily

1734804/2020/HNQA-NHA
Format for Discharge Summary

Hospital Name	AHU
Hospital Address	UDHAMPUR
Patient Name	[redacted]
Patient Address	Basantgarh
UID number (free text)	
PMJAY case id	102207807 3
Package booked	
Treating Consultant's name	ON
Treating Consultant's contact number	
Treating Consultant's Qualification	
Registration number	
Treating Consultant's Specialty	
Date of Admission with time	23-2-26 11:14am
Date of Discharge with time	3-3-26 5:30pm
Date of Operation (if surgical package)	
Presenting complaints with duration*	[redacted]
Initial assessment (Text)	
Significant Past Medical and Surgical History	
Primary Diagnosis at the time of Admission	TKR
Final Diagnosis at the time of Discharge*	
ICD – 10 code(s) for Final diagnosis	
Key investigations	CBC LFT
Investigation findings (Text)	xRay
Treatment given during hospitalization*	[redacted]
Operative Findings (Only for surgical cases)*	[redacted]

Hospital code	HOSP1010227
Hospital District	UDHAMPUR
UID	P27JYR1JC
	86y
	F
Patient Contact number	
	Qazi Nisar