[redacted]

DISCHARGE SUMMARY

NAME	[redacted]	IPD NO	[redacted]
AGE	61Y / F	MOBILE	[redacted]
DOA	23-03-2026 12:14 PM	DOD	30-03-2026 05:03 PM
CONS DR.	[redacted]	Ref. Dr.	SELF

FINAL DIAGNOSIS (ICD-10 CODES)

ACUTE CALCULUS CHOLECYSTITIS

CLINICAL HISTORY & EXAMINATION

A 61 YEAR OLD FEMALE PATIENT CAME TO [redacted] WITH
C/O-RUQ PAIN+ * SINCE 1 MONTH
-NAUSEA+
-VOMITING 1-2 EPISODE
-FEVER

K/C/O-HTN SINCE 15 YEARS

VITAL S ON EXAMINATION
T-100 F
P-120/MIN
BP-110/70 MMHG
SPO2-98% ON RA

SYSTEMIC EXAMINATION
CVS-S1S2 +
CNS CONSCIOUS AND ORIENTED
RS-BLAE+
P/A-TENDERNESS ++ AT RIGHT ILIAC FOSSA

LOCAL EXAMINATION P/A: TENDERNESS + + AT RUQ

THEREFORE PATIENT IS ADMITTED IN SURGICAL DEPARTMENT FOR SURGICAL INTERVENTION , TREATMENT AND MANAGEMENT

INVESTIGATIONS - RADIOLOGY

ALL INVESTIGATION ARE ATTACHED WITH FILE

INVESTIGATIONS - BIOCHEMICAL

ALL INVESTIGATIONS ARE ATTACHED WITH THE FILE

OPERATION / PROCEDURE

OPERATION NAME :- LAP. CHOLECYSTECTOMY UNDER GA
DATE :-30/03/26
[redacted]

[redacted]

MEDICAL OFFICER

CHIEF CONSULTANT
[redacted]

[redacted]

DISCHARGE SUMMARY

NAME	[redacted]	IPD NO	[redacted]
AGE	81Y / F	MOBILE	[redacted]
DOA	23-03-2026 12:14 PM	DOD	30-03-2026 08:00 PM
CONS DR.	[redacted]	Ref. Dr.	SELF

ANESTHETIC NAME :- [redacted]

TREATMENT GIVEN

INJ XONE (1GM) + 100CC NS IV 1-0-1
INJ RANTAC 1A IV 1-0-1
INJ EMESET 1A IV 1-0-1
INJ TRAMADOL 1A + 100CC NS IV 1-0-1
INJ NS(500) @100ML/HR IV SLOWLY

TREATMENT ON DISCHARGE

TAB AUGMENTIN (625) 1-0-1 PO
TAB TRYCARE 1-0-1 PO
CAP PANTOP-D 1-0-1 PO (BBF-5-BD)

ALL MEDICINE FOR 5 DAYS

CONDITION ON DISCHARGE

PATIENT IS VITALLY AND HEMODYNAMICALLY STABLE

ADVICE ON DISCHARGE

FOLLOW UP AFTER 5 DAYS TO SURGICAL OPD OF [redacted]

[redacted]

Dr. Samir J. Patel
Surgical Surgeon
(MS) G - 15015

MEDICAL OFFICER

CHIEF CONSULTANT
DR. SAMIR PATEL
M.S. GENERAL SURGEON

WARDWIZARD HOSPITAL

DOCTOR'S DAILY PROGRESS & TREATMENT SHEET

SANJAY HOSPITAL

Patient's Name: Ranjanben [illegible]

Age / Sex: 61 / F

Weight:

Date: 23/03/26 Day: 2

Room No.

Diagnosis: [illegible] CLI [illegible]

Sr.No.	Drugs	Dosage/Frequency	Route
	INJ [illegible] (1.5) [illegible]		
	INJ RANITAC 1 IV BD		PRN
	INJ ONSET 1 IV TDS		
	[illegible]		
	2. DUCTOLAX SUPPOSITORY AT NIGHT		
	ORAL Rx		
	TAB REVELOL-4	1-0-0	P/O
	TAB TELMA (80-1)	1-0-1	P/O
	TAB LETRAZOLE (2.5)	0-1-0	P/O
	TAB MULTIVITAMIN	0-1-0	P/O

Rx Suggest	Plan of Action	Rx/DOP
AH [illegible]	→ NOT ON N BM	Dr. Samir J. Patel Surgical Surgeon (MS-1G-19615) SANJAY HOSPITAL, NADIAD AHMEDABAD MEDICAL INSTITUTE
ESR	TAB [illegible] AT NIGHT	

Page

Date / Time	Clinical Notes
23/3/26	S/B - Dr. [illegible] PBTCL Dr. [illegible] [illegible]
[illegible]	T- [illegible] PR- [illegible] SPO2- [illegible] BP- [illegible] RS- CVS- } NAD CNS- P/A- [illegible] I/O- [illegible] U/O- [illegible] STOOL- N/P
	C/- [illegible] BMT C/ [illegible] BMT A
23/3/26	[illegible] T- [illegible] PR- [illegible] SpO2 [illegible] BP [illegible] RS [illegible] CVS [illegible] P/A [illegible] [illegible]
	S/B - [illegible] NBM till 12 AM (night) Pre-op. - OT [illegible] - [illegible] Patient [illegible] - [illegible] [illegible]

Dr. Sumit [illegible]
General Surgeon
[illegible]-17515
SAMAY HOSPITAL NAGPAD
[illegible] PVT. LTD.

Attending Doctor's Sign

UHID NO : [illegible] | IPD NO : [illegible]
PATIENT : RANGANEN HARBHAMNAI PAT
SEX/AGE : F / 61Y
DOA : 02-03-2018 12:14 PM
MOBILE : 8905115064
C. HR. : SAMIR PATEL

SHIVAM

DOCTOR'S DAILY
SHALBY HOSPITAL PROGRESS & TREATMENT SHEET

Patient's Name : Ranganen h.
Age / Sex : 61/F
Weight :
Date : 04/03/18
Day : 01
Room No. :
Diagnosis : bp diseases rotavirus cholecystitis

Date	Progress Notes	Doctor's Orders	Time
	[illegible]		
	T [illegible]		
	J [illegible] (IV) [illegible] [illegible]		
	J [illegible] (IM)		
	J [illegible] (IM)		
	[illegible]		
	IT. [illegible]		
	[illegible]		
	[illegible]		
	[illegible]		

Date	Progress Notes	Doctor's Orders	Time
	NGH [illegible] (12:00 AM)		

Dr. Samir J. Patel
General Surgeon
[illegible]
SHALBY HOSPITAL, NAVMD
[illegible] MEDICARE PVT LTD.

Date / Time	Clinical Notes
24/03/26	S/B → Sr. Cont'r Pow Sr. Ampl.
	T. (P) PR. 110/min SPO2 98% on RA BP. 150/90 mmHg
	RS. CVS. CNS. P/A. I/O. U/O. STOOL.	NAD NAD NAD NAD NAD NAD NAD
	C/O: N/A.
	RIV → SF 10cm
24/03/26	
8:10 PM	
	T. (P)
	RS. 16/min
	SpO2 96%
	BP. 140/80 mmHg
	CVS. S1S2
	CNS. CN
	RS. Clear
	PA. Soft
	UM (Good)
	MBT (Overnight)

Attending Doctor's Sign

WARDWIZARD HEALTHCARE

SANJAY HOSPITAL

DOCTOR'S DAILY PROGERSS & TREATMENT SHEET

PATIENT : [illegible]
SEX/AGE : F / [illegible]
DOA : [illegible]
MOBILE / [illegible]
C. DR. : SAMIR PATEL

Patient's Name: [illegible] Patel

Age / Sex: 52 y / F

Weight :

Date : 24/2/2021 Day: 2 [POD 1]

Room No.

Diagnosis: ACUTE CALCULUS CHOLECYSTITIS

Sr.No	Drugs	Dosage/Frequency	Route
		[illegible]	
	INJ XONIL (1 gm)	[illegible]	
	INJ PANTAS 40		
	INJ EMESET 4		IV
	INJ TRAMADOL 50		
	INJ [illegible] / PUSH / [illegible]	[illegible]	IV
	O/N P/S		
	TAB REVELOFAM	1-0-0	P/O
	TAB TELMA (40)	[illegible]	P/O
	TAB LEZAROL (20)	[illegible]	P/O
	TAB ANTIHISTAMINE	[illegible]	P/O

Ix Suggest	Plan of Action	Ip / OP
	NBM TILL [illegible]	

Page

2

Date / Time	Clinical Notes
	7 - ⓓ s/o [illegible]
	[illegible] - [illegible]
	[illegible] - [illegible]
	[illegible] - [illegible]
	[illegible] [illegible]
	[illegible] [illegible]
	[illegible] [illegible]
	[illegible] [illegible]
	[illegible] [illegible]

Attending Doctor's Sign

PATIENT : [illegible]
SEX/AGE : F / 61Y
DOB : 23-03-2020 12:24 PM
MOBILE : [illegible]
C. DR. : SAHIL PATEL

DOCTOR'S DAILY
SANJAY HOSPITAL PROGRESS & TREATMENT SHEET

Patient's Name: [illegible]
Age / Sex: F / 61
Weight:
Date: 05/03/20 Day: (AD-2) 3
Room No:
Diagnosis: ACUTE CALCULUS CHOLECYSTITIS

S.No	Drug	Dosage / Frequency	Route
J	[illegible] (1gm) + [illegible] NS	1-0-1	IV
J	RANTAC (IA)	1-0-1	
J	[illegible] (IA)	1-0-1	
J	TRAMADOL (IA) + [illegible] NS	1-0-1	
J	PS (1gm) / 10 / PL (1gm) / 10 / DNL (1gm) / 10	8hrly	IV
	DUE to LAP EXPLORATORY P/A STAY		
Inh	ASVICOL - M	1-0-1	P/O
Inh	TELMA (AM)	0-0-1	P/O
Inh	LETRAZOL (AM)	0-1-0	P/O
Inh	ANTIDEPRESSAN	0-1-0	P/O

S.Dosage	Post Action	W.O.O.P
	NOT ADL [illegible] → [illegible]	

Clinical Notes

C/O : Dr. [illegible]
Dr. [illegible]

T = (N)
P = 86 / min
RR = 16 / min
BP = 135/66
RS
CVS
CNS
CPS
I/O = 1200
U/O = 600

G/E = N/A

L/E = [illegible]

S100 = N.P.X.T
DT

S.I.O = 2L

S/O : Dr. [illegible]
Dr. [illegible]

T = (N)
BP = 120/mm
Br = 120/sec
SpO2 = 93% on O2
RS
CVS
CNS
P/Abd

ADL = [illegible]

Energy = [illegible]

Attending Doctor's Sign

DOCTOR'S DAILY
SANJAY HOSPITAL PROGRESS & TREATMENT SHEET

Patient's Name: [illegible]
Age / Sex: 51/F
Date: 26/10/24 Op: POD - 3 / 4
Diagnosis: [illegible]

S.No	Drugs	Dosage/Frequency	Route
3	[illegible] (Syp) + [illegible]	1-0-1	
3	PANTOP (IV)	1-0-1	
	ENSOLT (IV)	1-0-1	
3	TRAMADOL (IV) + [illegible]	1-0-1	
3	NS (100) / RL (100) / PSNL (100)	10 drops	
	100	100	100

Continue

1	RESCIOL-M	1-0-0
1	TELMA (40)	0-0-1
1	LEVERAZE (OD)	0-1-0
1	MULTIVITAMIN	0-1-0

Progress	Plan of Action	Sign/UOP
	[illegible]	
[illegible]	[illegible] → [illegible]	
[illegible]		

Date / Time | Clinical Notes

T-
PR-
SPO2-
BP-
RS-
CVS-
CNS-
P/A-
I/O-
U/O-
STOOL-

B/O : 100 ml

T-
PR-
SPO2-
BP-
RS-
CVS-
CNS-
P/A-
I/O-
U/O-
STOOL-

T-
PR-
SPO2-
BP-
RS-
CVS-
CNS-
P/A-
I/O-
U/O-
STOOL-

Attending Doctor's Sign

Date / Time	Critical Notes
27/3/26	Stable [illegible]
8:30 PM	T- [illegible] PR- 90/min SPO2- 95% RA BP- 120/80 RS- CVS- CNS- } NRO P/A- I/O- [illegible] U/O- [illegible] STOOL- [illegible]

Dr. Samir J. Patel
M.S.(G.)-1995
[illegible]

Attending Doctors Sign

DOCTOR'S DAILY
HAZAR HOSPITAL PROGRESS & TREATMENT SHEET

Ranjan Ben. M. Patel
61 / F
20/10/16 PO-2 / 5
Acute calculus cholecystitis

TAB AUGMENTIN (625) 1-0-1
TAB TRYCARE 1-0-1
TAB RANTAC / FMT 1-0-1
} P/O

OINTMENT
T REMELOL M 1-0-0
T TSUNA (50) 0-0-1
T LETRAZOLE (2.5) 0-1-0
T MULTIVITAMIN 0-1-0
} P/O

Dressing Soft diet
Tab analgin — Dishwise
— Drains flushing

Dr. Samir J. Patel
General Surgeon
(M.S.) G - 19515
SHALBY HOSPITAL, NADIAD
UNITED HEALTHCARE PVT. LTD.

27/03/26
6:30 AM

S/B = Dr. [illegible]
Dr. Arpit

T. [illegible]
PR- [illegible]
SPO2- [illegible]
BP- [illegible]
RS-
CVS-
CNS- } A/W
P/A-
I/O- [illegible]
U/O- [illegible]
STOOL- [illegible]

C/O = [illegible]

H/O = [illegible]

D/O = [illegible]
[Pt [illegible] to [illegible] Empty]

27/03/2026
5:00 PM

S/B = DR. SANJAY PATEL
Pt. [illegible]

T. [illegible]
PR- [illegible]
SPO2- [illegible]
BP- 130/90 mmHg
RS-
CVS-
CNS- } WNL
P/A- [illegible]
I/O- [illegible]
U/O- [illegible]
STOOL- [illegible]

C/O = [illegible]

[illegible] = [illegible]

DOCTOR'S DAILY
PROGRESS & TREATMENT SHEET

Patient Name: Ranjambhai H. Patel
Age / Sex: 61 M
Date: 05/3/26 Day: POD - 5/6
Weight:
Room No.:
Diagnosis: Acute calculus cholecystitis

Order	Drugs	Dosage/Frequency	Route
	TAB. AUGMENTIN (625)	1-0-1	P/O
	TAB TRICAPE	1-0-1	
	TAB PANTAC	EPT 1-0-1	
	OD4		
	T. REVELOL M	1-0-0	P/O.
	T. TELMA (80)	0-0-1	
	T. LETRAROLE 2.5	0-1-0	
	T. MULTIVITAMIN	0-1-0	

Investigations	Plan of Action	Sign / VOR
	Soft diet	
	(Mody Dr)	

Dr. Sandeep J. Patel
General Surgeon
M.S.G. - 19515
SAHJANAND HOSPITAL, NADIAD.
SAHJANAND MEDICARE PVT. LTD.

Date / Time	Clinical Notes
	S/B - DR [illegible] PRACT
	DR [illegible] [illegible]
28/3/2026	
8:30 pm	T: [illegible]
	PR: [illegible]
	SPO2: [illegible] 98% on RA
	BP: [illegible] 140/[illegible] mm
	RS: }
	CVS: } NAD
	CNS: }
	P/A: soft
	I/O: [illegible]
	I/V: [illegible]
	STOOL: [illegible]
	c/o - NVT [illegible]
	Rx
	[illegible] [illegible] Rx
28/3/26	
	11:30 PM
	T: [illegible]
	PR: 96
	BP: 98
	RR: [illegible]
	CVS: [illegible]
	CNS: [illegible]
	RS: [illegible]
	PA: [illegible]
	S/II Dr [illegible] [illegible]
	[illegible]

Attending Doctor's Sign:

DOCTOR'S DAILY
RAILWAY HOSPITAL PROGRESS & TREATMENT SHEET

Patient's Name: Ranjan Ben W/o Patel
Age / Sex: 61/F
Date: 05/3/25 Day: 8/7
Weight:
Room No.:
Diagnosis: Acute calculus cholecystitis

Sl. No.	Drugs	Dosage / Frequency	Route
	TAB. PLUGMENTIN (625)	1-0-1	P/O
	TAB. PANTOCIDS	1-0-1	
	TAB. ONDETAC	1-0-1	
	ONST		
	T. ASVICOL	1-0-0	
	T. TRUMA (SR)	0-0-1	
	T. LETAMOLS (L.C)	0-1-0	
	T. MULTIVITAMIN	0-1-0	

Suggestions	Plan of Action	D/UDP
	S/7	
	Nearly (OK)	

Dr. Sahil J. Patel
General Surgeon
MS G - 19515
RAILWAY HOSPITAL, NADIAD

Date / Time	Clinical Notes
27/11/20	
8:15 AM	S/B L Dr. Sameer Patil Dr. Arpita
	T- (N) PR- 95 /min SPO2- 99% on RA BP- (Not Recorded) RS- CVS- CNS- N.A.D P/A- I/O- 1 liter U/O- 1500 STOOL- passed
	(10 c N 40)
	Adv :- (7:30 am

Attending Doctor's Sign.

DOCTOR'S DAILY
SANJAY HOSPITAL PROGRESS & TREATMENT SHEET

Patient's Name: [illegible]
Age / Sex: [illegible] / F
Date: 30/03/18 Day: POD-7/8 Weight:
Diagnosis: Post [illegible] Room No.

Sr.No.	Drugs	Dosage/Frequency	Route
	1. AUGMENTIN (625)	1-1-1	PO
	1. TRYPADL	1-1-1	
	1. PARCETS	1-1-1	
	1. RENVELOL 10	1-0-0	
	1. TELMA (40)	0-0-1	
	1. KEMOTIL (20)	0-1-0	
	1. MULTIVITAMIN	0-1-0	

Suggest	Plan of Action	Sr / UOP
(Dr)	[illegible]	

Date / Time	Clinical Notes
5/1/24 8:30 AM	T- (N) PR- 95 f/m SPO2- 98% on RA BP- 140/60 mmHg RS- CVS- CNS- N-AD P/A- I/O- 1000 U/O- 800 STOOL- pass
	S.T.B = Dr. fomin pass S.T. Arpita
	CTS = N-AD
	Adm = ET SAN

Attending Doctor's Sign.

WOCKHARDT MEDICAL HOSPITAL

PATIENT'S NAME: RANJANBEN H. PATEL

AGE: 61Y. SEX: F IPD NO: 00596 BED NO:

WARD / ROOM NO: DOCTOR: SAMIR PATEL DATE: 29/05/12

FLOW SHEET

	TIME	20-00	21-00	22-00	23-00	24-00	01-00	02-00	03-00	04-00	05-00	06-00	07-00
Temperature (°F)		97.0F											
Pulse Rate / min		70											
Blood Pressure (mm of Hg)		160/50											
Resp. Rate / min. SpO2		98%											
Infusion 5/line	5% DNS TPAMI					50	50	50	50	50	50	50	50
1													
2													
3													
4													
5													
Hourly IV / Transfusion	(ml)					50	50	50	50	50	50	50	50
Total IV / Transfusion	(ml)					50	100	150	200	250	300	350	400
Ryle's N. G.	(ml)		100	200	50	100							
Total Ryle's N. G.	(ml)	550	650	850	900	1000			NGM				
Hourly Total Intake	(ml)		100	200	50	100	50	50	50	50	50	50	50
Total Fluid Intake	(ml)		850	850	950	1000	1050	1100	1150	1200	1250	1300	1350	1400
Foley's Catheter 1	(ml)												
2	(ml)												
Total Urine Output	(ml)												
N. G. Aspirate	(ml)												
Stool Output	(ml)			200	100		100						200
Total Urine Output	(ml)	600		800	900		1000						1000
Hourly Total Output	(ml)			200	100		100						200
Total Fluid Output	(ml)			800	900		1000						1000
Balance	(ml)												
If B.P. / HR / Resp Rate Shift in C.M.													

MEDICATIONS

8pm to 8am

Angel

RAHAJAY HOSPITAL

PATIENT'S NAME: RAJESH JAIN BEAD

AGE: 62 SEX: F IPD NO: 05576 DIEG (IP): G W

WARD / ROOM NO: C.A.D DOCTOR: SANDIP PATEL DATE: 13/9/20

FLOW SHEET

TIME	08:00	09:00	10:00	11:00	12:00	13:00	14:00	15:00	16:00	17:00	18:00	19:00	20:00
Temperature (F)							98.8			97.2°			
Pulse Rate / min							80			84			
Blood Pressure mm of Hg							mm Hg			150/94			
Resp. Rate / min							98%			99%			
IV FLUID IN ml 1													
2													
3													
4													
5													
Hourly IV I Replenishing (ml)													
Total IV Replenishing (ml)													
Total IV (ml)													
Total Intake (ml)							100	=	100	100	100	50	100
Hourly Total Intake							200	=	200	200	400	450	510
Total Fluid Intake (ml)							100	=	100	100	100	50	100
OUTPUT Urine 1 (ml)							100	=	200	200	400	450	550
2 (ml)													
Total Urine Generation (ml)													
N.G. Aspirate (ml)													
Drain Output (ml)													
Total Urine Output (ml)									300 ml		500		1000
Hourly Total Output (ml)									300		450		600
Total Fluid Output (ml)									300		200		400
Balance (ml)									300		450		500
F.E.T. (mg/kg/hr) (ml/kg/hr) in C.M.													

Action taken

INTAKE

IV _____ ml

Flush _____ ml

PO _____ ml

Total _____ ml

OUTPUT

Urine _____ ml

NG Aspir. _____ ml

Drains _____ ml

Total _____ ml

OUTPUT

Positive / Negative _____ ml

Morning 7.8 mls 5 PM

Evening 1.5 mls

RAMJAY HOSPITAL

PATIENTS NAME: RANJANBEN PATEL

AGE: 62 SEX: F IPD NO: 00576 BED NO: S.C.U.

WARD / ROOM NO: I.C.U DOC NAME: SADHANA PATEL DATE: 04/3/26

FLOW SHEET

TIME	20:00	21:00	22:00	23:00	24:00	01:00	02:00	03:00	04:00	05:00	06:00	07:00
Temperature (F)	97.1	96.8	-	97.6	-	96.8	-			-	97.6	
Pulse Rate / min	98	90	101	90	92	90	88	82	84	86	93	93
Blood Pressure (mm Hg)	110/74	111/66	138/74	100/62	120/62	116/64	120/66	126/70	130/74	132/64	130/76	126/60
Resp. Rate / min	92	94	98	96	95	92	93	94	92	92	92	94
INTAKE IV fluid 1 (mL)	600	500	500									
2				100								
3					100							
4						300	300	300	300	300	100	
5												
Hourly IV Consumed (ml)	600	500	500	100	100	300	300	300	300	300	100	300
Total IV Consumed (ml)	2100	750	2300	2300	1030	2130	1730	1270	1270	1300	1400	1500
Oral / Ryle (ml)	N	N	N	N	N	B	N	N	B	N	B	N
Hourly Total Intake (ml)	600	500	500	100	100	300	300	300	300	300	100	300
Total Fluid Intake (ml)	570	750	2300	2300	1030	2130	1730	1270	1270	1300	1400	1500
OUTPUT Drain 1 (ml)												
2 (ml)												
Total Drain Consumed (ml)												
M.R.Catheter (ml)	1000											
Urine Output (ml)								600				
Total Urine Output (ml)								600				
Hourly Total Output (ml)								700				
Total Fluid Output (ml)								1400				
Balance (ml)								1000				
R.B.S. mg/dl Hold Glucose in C.M.												

MEDICATIONS

SADHANA
PATEL

PATIENT'S NAME: BANJANBEN

AGE: 61y SEX: F IPD NO: 80596 WARD NO: (3.6) (F)

WARD / ROOM NO: DOCTOR: JAMIR PATEL DATE: 04/05/26

KANJAY HOSPITAL

FLOW SHEET

Time	08:00	09:00	10:00	11:00	12:00	13:00	14:00	15:00	16:00	17:00	18:00	19:00
	94							99.0	99.2	99.0	99.0	99.2
	80						58	55	63	60	92	75
	150						130/83	130/84	130/76	130/70	120/68	120/62
	75						98.1	99.1	99.1	99.0	99.0	98.1
	60						100	100	100	100	100	60
SpO2 / BPM (NS 55%) (PM 91 BL 150 mg)												
Intake IV / Medication (ml)												
Total IV (Maintenance) (ml)	50											
Oral / N.G. (ml)	12	B	M	N	B	M	N	B	M	N/M	N/M	N/M
Total oral / N.G. (ml)	50						100	100	100	100	100	60
Hourly Total Intake (ml)	50						150	350	350	450	550	610
Total Fluid Intake (ml)	50											
Urine / Stools 1 (ml)												
2 (ml)												
Total Urine (Nephrostomy) (ml)									600	–	–	–
N.G. Aspirate (ml)									600	–	–	–
Drain Output (ml)									600	–	–	–
Total Hourly Output (ml)									600	–	–	–
Hourly Total Output (ml)												
Total Net Output (ml)												
Remarks												
F.B.S. / Insulin / Antibiotics / Sedation												

INTAKE: IV 400 ml, Oral 50 ml, PO 1350 ml, Total 1800 ml

OUTPUT: 12.00 ml, N/G Aspir – ml, Drains – ml, Total 12.00 ml

OUTPUT: Urine / Nephrostomy 2000 ml

BALANCE: 1800 + 2000 = 3800 ml

WARDWCARD MEDICINE

SANJAY HOSPITAL

PATIENT NAME: RANJANBEN PATEL

AGE: 61 SEX: F IPD NO: 00896 BED NO: I.C.U

WARD / ROOM NO: I.C.U DOCTOR: SANJAY PATEL DATE: 25/9/26

FLOW SHEET

TIME	08-00	09-00	10-00	11-00	12-00	13-00	14-00	15-00	16-00	17-00	18-00	19-00
Temperature (F)	98.8	97.6	97.2	97.1	98.8	98.8	-	-	[illegible]	98.8		
Pulse Rate / min	92	97	81	87	92	92	[illegible]	[illegible]	[illegible]	98		
Blood Pressure mm of Hgt	129/60	132/64	130/68	140/69	140/80	110/70				130/80	-	-
Resp. Rate / min. SpO2	96	97%	95%	94%	98%	99%				99%	-	-
INTAKE: IV line GALASIDEL	80ml	80ml	80									
2 DNS				100								
3 Inj. [illegible]					100ml							
4 Inj. [illegible]						50ml	50ml	50	50	50	100	
5												
Hourly IV (Sum/Total) (ml.)	80ml	50	60	100	100ml	50ml	50ml	50	50	50	100	
Total IV (Summation) (ml.)	80ml	160	240	340	340ml	390	60ml	680	730	810	910	[illegible]
Oral / N. G. (ml.)	NB	B	M	NBM	-	-	-	-	30	30	-	500
Total oral / N. G. (ml.)					-	-	-	-	30	60	-	110
Hourly Total Intake (ml.)	80ml	50	50	100	100	50ml	50ml	50	110	110	100	90
Total Fluid Intake (ml.)	80ml	160ml	240	340	340	390	60ml	680	790	900	1000	1130
OUTPUT Drains 1 (ml.)												
1 (ml.)												
Total Drains (Summation) (ml.)	-	-	-									
N.G.Aspirat (ml.)	-	-	-									
Urine Output (ml.)	-	-	-						-			
Total Urine Output (ml.)	-	-	-						200		200	
Hourly Total Output (ml.)	-	-	-						200		200	
Total Fluid Output (ml.)	-	-	-						200		200	
Balance (ml.)									200		200	
R.B.S. mg% Also Gmh in C.M												

SUMMARY

INTAKE		OUTPUT		OUTPUT	
IV	1580 ml	Urine	1000 ml	Positive / Negative	580 ml
Flush	ml	NG Aspi	ml		
PO	ml	Drains	ml		
Total	1580 ml	Total	1000 ml		

[illegible] 11 AM to 2 P

[illegible]

8 p.m. to 8 a.m

[illegible]

WARDWIZARD HOSPITAL

SANJAY HOSPITAL

PATIENT NAME _____

AGE _____ SEX _____ IPD NO _____ BED NO _____

WARD / ROOM NO _____ DOCTOR _____ DATE _____

FLOW SHEET

TIME	20:00	21:00	22:00	23:00	24:00	01:00	02:00	03:00	04:00	05:00	06:00	07:00
Temperature (F)												
Pulse Rate / min	100	99	96	97	100	98						
Blood Pressure (mm of Hg)	130/80	130/90	120/80	140/90	130/80	140/90						
Resp. Rate / min. SpO2	96	95	94	95	96	95						
INTAKE: IV line 1 [illegible]	100											
2 [illegible]												
3 [illegible]												
4			50	50	50	50	50	50	50	50	50	50
5												
Hourly IV (Summation) (ml)	100		100	50	50	50	50	50	50	50	50	50
Total IV (Summation) (ml) 940	940		1120	1200	1250	1300	1350	1400	1450	1500	1550	1600
Oral / N. G. (ml)	-	-	-	100	100	-	-	-	-	-	100	100
Total oral / N. G. (ml) 140	-	-	-	240	340	340	340	340	340	340	440	540
Hourly Total Intake (ml)	100		50	150	150	50	50	50	50	50	2500	2700
Total Fluid Intake (ml) 1080	1180		1270	1350	1540	1630	1680	1730	1780	1830	3120	3320
OUTPUT Drains 1 (ml)												
1 (ml)												
Total Drains (Summation) (ml)												
N G Aspirat (ml)												
Urine Output (ml) 100	100	100		200				100		100		
Total Urine Output (ml)	500	600		800				900		1000	100	100
Hourly Total Output (ml)	100	100		200				100		100	100	100
Total Fluid Output (ml)	500	600		800				900		1000	1100	1200
Balance (ml)								100		100	100	
R.B.S. mg% Abd Girth in C.M.										1000	1100	

MEDICATIONS

SANJAY HOSPITAL

PATIENT'S NAME: Ramjambika Baby Patel

AGE: 61y SEX: F IPD NO: 00596 OPD NO:

WARD / ROOM NO: ICU DOCTOR: Dr. [illegible] Patel DATE: 26/3/24

FLOW SHEET

TIME	20-00	21-00	22-00	23-00	24-00	01-00	02-00	03-00	04-00	05-00	06-00	07-00
Temperature (F)			[illegible]								[illegible]	
Pulse Rate / min			[illegible]								[illegible]	
Blood Pressure mm of Hg			[illegible]								[illegible]	
Resp. Rate / min.			[illegible]								[illegible]	
INTAKE IV line NS/RL/N/5%D	400	100										
2 [illegible]			100									
3 [illegible]				100								
4												
5												
Hourly Sr. Creatinine (mg)	400	100	100	100								
Total Sr. Creatinine (mg) 200	1100	1200	1300	1100								
Oral / R. T. (ml)	-	100	100	-				100			100	
Total oral / N. T. (ml) 900	-	1000	1100	-				900			1300	
Hourly Total Intake (ml)	400	300	400	100				100			100	
Total Fluid Intake (ml) 1800	1400	2400	2100	1500				1800			[illegible]	
OUTPUT Urine - 1 (ml)												
2 (ml)												
Total Drain Collection (ml)												
NTB Aspirat (ml)												
Urine Output (ml)		400		300				300			300	
Total Urine Output (ml)		800		1000				1100			1500	
Hourly Total Output (ml)		400		400				300			400	
Total Fluid Output (ml)		800		1000				1000			1500	
Tachycardia (ml)												
K.I.V.O. mg% Alert Gain to C.M.												

MEDICATIONS

SMT-10 gm - Rinisha

SAGAR HOSPITAL

WARD / ROOM NO.

DOCTOR

FLOW SHEET

Time	10:00	10:30	11:00	11:30	12:00	12:30	13:00	13:30	14:00	14:30	15:00	15:30	16:00

WINDSOR CARE

SANJAY HOSPITAL

PATIENT : RAMESH BEGU

AGE : 81 SEX : M WT : 59 HT : 5.2

WARD / ROOM NO : 5A, 00 DOCTOR : S. PATEL DATE : 23/3/26

FLOW SHEET

	Date	00:00	01:00	02:00	03:00	04:00	05:00	06:00	07:00	08:00	09:00	10:00	11:00
Temperature (F)			97.1									98.6	
Pulse / min / Hrs			92									92	
BP			136/94									128/86	
Resp. / min. Spo2			92%									92%	
PATIENT ID No.													
1													
2													
3													
4													
5													
1 (1) Diaphoresis													
2 Dyspnoea													
3 (3)													
Urine Output (L)		1.2	1.2	2.00	1.20	1.3						1.4	1.2
Urine Bowel Motion	1100	1200	1200	1500	1200	1200						1300	1300
Fluid Intake		1.2	1.2	2.00	1.2	1.2						1.2	1.2
Oral	1100	1200	1200	1500	1600	1200						1200	1200
1												1200	1200
Oral Drugs (R)													
Tablets													
Inj. Drugs													
Intravenous		7	7.00			2.00						3.00	
Intravenous Drugs			12.00			12.30						12.00	
Total Intake			3.00			2.00						3.00	
	1.00		12.00			12.00						12.00	

	Date	12:00	13:00	14:00	15:00	16:00	17:00	18:00	19:00	20:00	21:00	22:00	23:00
Temperature (F)		97.8											
Pulse / min / Hrs		92											
BP		128/90											
Resp. / min. Spo2		92%											
PATIENT ID No.													
1													
2													
3													
4													
5													
1 (1) Diaphoresis													
2 Dyspnoea													
3 (3)													
Urine Output (L)		1.2	1.2										
Urine Bowel Motion		1300	1300										
Fluid Intake		1.2	1.2										
Oral		1200	1200										
1		1200	1200										
Oral Drugs (R)													
Tablets													
Inj. Drugs													
Intravenous		3.00											
Intravenous Drugs		12.00											
Total Intake		3.00											
		12.00											

MEDICATIONS

[illegible]

8.9

BARIAT HOSPITAL

KANDARPBEN PATEL

G1/ F 60518

60 KG

DR SANJAY PATEL

18/1/26

FLOW SHEET

Temperature (F)	96.6F							96.6F				
Pulse Rate/min	105							95				
	140/80							80/80				
	90%							93%				
	100	200	100	100	50	100	100	50	100	50	100	50
	100	800	1100	500	550	650	950	800	900	950	1050	1100
	100	200	100	100	50	100	100	50	100	50	100	50
	100	800	600	500	550	650	950	800	900	950	1050	1100
	100		100		100	100		100		200	100	100
	100		800		500	650		500		900	800	900
	100		100		100	100		100		200	100	100
	100		800		500	650		500		900	800	900

11100 1500 ✓ +1200 8 am to 2pm 28/1/08 PM

13100 -

8400 1500

Dr Sanjay

PATIENT'S NAME: [illegible]

AGE: 21 SEX: F IPD NO: 596 OPD NO: 5.63

WARD / ROOM NO: [illegible] DOCTOR: [illegible] DATE: [illegible]

BANJAY HOSPITAL

FLOW SHEET

DATE	08:00	09:00	10:00	11:00	12:00	13:00	14:00	15:00	16:00	17:00	18:00	19:00
Temperature (°F)	96.8							96.5				
Pulse Rate (/min)	100							97				
Blood Pressure (mm Hg)	110/80							110/80				
Resp. Rate (/min)	24							18				
INTAKE T/Bm 1												
2												
3												
4												
5												
Hourly IV (Solution) (ml)	-	-	-				-					
Hourly Dextrose (ml)	-	-	-				-					
Oral F.O. (ml)	100	200	100	50	100	50	100	100	50	100	100	50
Total Oral F.O. (ml)	100	300	400	450	550	600	700	800	850	950	1050	1100
Hourly Total Intake (ml)	100	200	100	50	100	50	100	100	50	100	100	50
Total Fluid Intake (ml)	100	300	400	450	550	600	700	800	850	950	1050	1100
OUTPUT Urine 1 (ml)												
2 (ml)												
Total Urine Output (ml)												
R.G.Aspirate (ml)												
Vomit Output (ml)												
Total Urine Output (ml)	500		100		100		100		100		100	
Hourly Total Output (ml)	200		300		400		500		600		700	
Total Fluid Output (ml)	650		100		100		100		100		100	
Balance (ml)	200		300		400		500		600		700	
R.B.S. mg% Mid Daily in C.M												

INTAKE

IV	ml
Blood	ml
F.O.	2100 ml
Total	2100 ml

OUTPUT

Urine	1300 ml
NG Asp.	ml
Drains	ml
Total	1300 ml

OUTPUT

Bowel / Vomit [illegible] ml

8.00 to 2pm

2pm to 8pm

Angel

Pretty

BARANGAY HOSPITAL

PATIENT NAME: [illegible]

AGE: [illegible] SEX: F IPD NO: [illegible] IIID NO:

WARD / ROOM NO.: [illegible] DOCTOR: [illegible] DATE: [illegible]

FLOW SHEET

TIME	20:00	21:00	22:00	23:00	24:00	01:00	02:00	03:00	04:00	05:00	06:00	07:00
Temperature (F)												
Pulse Rate / min.	[illegible]											[illegible]
Blood Pressure (mm of Hg)	[illegible]											[illegible]
Resp. Rate / min. [illegible]	[illegible]											[illegible]
INTAKE IV fluid 1												
2												
3												
4												
5												
Hourly IV Intake (cc)												
Total IV Consumption (cc)												
Oral / N.G. (cc)	[illegible]	[illegible]		[illegible]								[illegible]
Total oral / N.G. (cc)	[illegible]	[illegible]		[illegible]								[illegible]
Hourly Total Intake (cc)	[illegible]			[illegible]								[illegible]
Total Fluid Intake (cc)	[illegible]			[illegible]								[illegible]
OUTPUT Urine 1 (cc)												
2 (cc)												
Total Drainage (Tentacles) (cc)												
N.G. Aspirate (cc)												
Urine Output (cc)		[illegible]			[illegible]							[illegible]
Total Urine Output (cc)		[illegible]			[illegible]							[illegible]
Hourly Total Output (cc)		[illegible]			[illegible]							[illegible]
Total Fluid Output (cc) [illegible]		[illegible]			[illegible]							[illegible]
Balance (cc)												[illegible]
R.B.S. mg% Ket Gdh in C.M												

MEDICATIONS

[illegible]

PATIENT'S NAME: Rungunlin- Pedel

AGE: 61 SEX: F IPD NO: [illegible] BED NO: CC-W

WARD / ROOM NO: CC-W DOCTOR: Dr. S.N. Pada DATE: 29/3/20

SAHYAT HOSPITAL

FLOW SHEET

TIME	20:00	21:00	22:00	23:00	24:00	01:00	02:00	03:00	04:00	05:00	06:00	07:00
Temperature (F)		97.6										
Pulse Rate / min		[illegible]										
Blood Pressure (mm of Hg)		120/90										
Resp. Rate / min, SpO2		91%										
IV (ARE) Tx. Sol. 1												
2												
3												
4												
5												
Hourly IV I. Fluid/Medicine (ml)												
Total IV I. Fluid/Medicine (ml)												
Oral / N. G. (ml)		100	100	100								
Total oral / N. G. (ml)		1100	1200	1300								100
Hourly Total Intake (ml)		100	100	100								400
Total Fluid Intake (ml) 1080		1100	1200	1300								100
OUTPUT Drains 1 (ml)												400
2 (ml)												
Total Drains (Summation) (ml)												
N.G Aspirate (ml)												
Urine Output (ml)		800			100							
Total Urine Output (ml)		800			100							100
Hourly Total Output (ml)		200			100							100
Total Fluid Output (ml) 800		1000			100							100
Balance (ml)												1200
F.B.S. mg/dl After Gm in C.M.												

MEDICATIONS

Valpan 8pm 10 8.00

SANJAY HOSPITAL

PATIENT'S NAME: Ramjumar Patel

AGE: 61 SEX: F IPD NO: [illegible] BED NO: [illegible]

WARD / ROOM NO.: [illegible] DOCTOR: Dr Suresh DATE: 27/2/26

FLOW SHEET

TIME	08:00	09:00	10:00	11:00	12:00	13:00	14:00	15:00	16:00	17:00	18:00	19:00
Temperature (F)	[illegible]								[illegible]			
Pulse Rate / min	[illegible]								[illegible]			[illegible]
Blood Pressure (mm of Hg)	[illegible]								[illegible]			[illegible]
Resp. Rate / min. Sp02	99%								96%			97%
INTAKE (c.c.) Time												
2												
3												
4												
5												
Hourly I.V. (Specification) (ml)												
Total I.V. (Specification) (ml)												
Oral / R.T. (ml)	100	200	500	100	100	100	100	-	50	100	100	-
Total oral / N.G. (ml)	100	200	350	650	550	650	450	-	500	700	1000	-
Hourly total intake (ml)	100	200	50	100	100	100	100	-	50	100	100	-
Total fluid intake (ml)	100	200	350	600	550	650	350	-	500	700	1000	-
OUTPUT (c.c.) Time												
2 (ml)												
Total Output (Specification) (ml)												
H.D. Aspirate (ml)												
Urine Output (ml)	100		300		100		100		100		200	
Total Urine Output (ml)	100		300		600		600		600		800	
Hourly Stool Output (ml)	100		200		100		100		100		200	
Total Stool Output (ml)	150		200		100		500		650		800	
Balance (ml)												
[illegible] and Drain in C.M.												

INTAKE

IV: ____ ml

Fluids: ____ ml

P.O.: 1200 ml

Total: [illegible] ml

OUTPUT

Urine: 1300 ml

H.D. Asp.: ____ ml

Drains: ____ ml

Total: ____ ml

OUTPUT

Positive / Negative: 200 ml

2000 to 2001

Patil

SANJAT HOSPITAL

PATIENT'S NAME: Ramyaben

AGE: 6y. SEX: F IPD NO: 20506 REG NO:

WARD / ROOM NO: DOCTOR: DATE: 30/3/26

FLOW SHEET

TIME	09-00	09-00	10-00	11-00	12-00	13-00	14-00	15-00	16-00	17-00	18-00	19-00
Temperature (F)	98.31						98.7					
Pulse Rate / min	76						76					
Blood Pressure (mm of Hg)	140/80						120/80					
Resp. Rate / min. SpO2	98%						98%					
Wt and IV Site 1												
2												
3												
4												
5												
Hourly IV 1 Consumption (ml)												
Total IV Consumption (ml)												
Oral (N. G.) (ml)	100	200	100	100	100	100	100					
Injections (N. G.) (ml)	100	300	100	500	200	NVC	NVC					
Hourly Total Intake (ml)	100	500	100	100	100	100	100					
Total Fluid Intake (ml)	100	300	100	500	500	500	500					
OUTPUT Drains 1 (ml)												
2 (ml)												
Total Drains Consumption (ml)												
N.G Aspirate (ml)												
Urine Output (ml)		200		500		100						
Total Urine Output (ml)		200		500		100						
Hourly Total Output (ml)		100		100		500						
Total Fluid Output (ml)		100		100		100						
Balance (ml)		200		500		500						
N.P.O. aspirate and Gain in G.M.												

INTAKE

IV ____ ml

Fluids ____ ml

P.O. 100 ml

Total 100 ml

OUTPUT

Urine 500 ml

NG Aspir ____ ml

Drains ____ ml

Total ____ ml

OUTPUT

Positive / Negative 500 ml

SPH 100 cc/hr

Plasma

SANJAT HOSPITAL

PORBANDAR

WARDWIZARD HEALTHCARE

SANJAY HOSPITAL

OPERATIVE NOTES

Name: GOHIBANIBEN PATEL
Age: 61y Sex: F
M.R. No:
IP No: 00576
DOA: 23/03/26

Department: OT
Date of operation: 24/03/26
Operative time: 10:00am to 12:45pm
Type : Emergency/Elective :

Pre Operative Diagnosis: calculus cholecystitis

Name Of Procedure: Lap. cholecystectomy

Name of Surgeon: Dr. Samir patel
Name of Asst. Surgeon:
Name of Anaesthesiologist: Dr. Hitesh Kalas
Scrub Nurse: Sureshbhai Maganlal

Type of Anaesthesia (Please ✓) ☑ GA ☐ LA ☐ Spinal ☐ Epidural ☐ Regional

OPERATIVE STEPS

Position of the Patient: supine with Extended Trendelenburg
Incision: Pneumoperitoneum created using CO_2 insufflation via veress Needle.
Important Steps: 10 mm umbilical port of camera
10 mm epigastric port for dissector
5 mm lateral port for grasping & Retraction.
Dense placent done

→ Calot's triangle identified.
→ Calot's triangle dissected, cystic duct & Artery identified.
→ cystic duct clipped & divided.

Operative Findings :

Cystic Artery clipped & divided.
→ GB dissected & min. diseased part removed.
→ Hemostasis achieved
→ port closed in layers.

Drain :

Closure :

Sponge Count :

Intra-Operative Events / Complication :

Implants : (1) Company

(2) Type

Blood Loss :

Blood Products Given :

Post Operative Orders :

NBM till : 5/10

O_2 : 94% on RA

TPR : 98/60

BP : 130/60 mmHg

RT Aspiration :

AG :

INJ ZONE (1) IV BD

INJ PANTAC IV BD

INJ EMPET IV TDS

INJ TRAMADOL 1 AMP 100 cc NS IV (SOS)

Dr. Samir J. Patel
General Surgeon
M.S.G. 19615
ST. HOSPITAL NADIAD

Name of Surgeon Dr. Sameer patel

Sign of Surgeon

WARDWIZARD WELLNESS

[illegible]2106 05293
[illegible]@wardwizardmed.org
[illegible]Diya, Sevasi - Kayli Road, Vadodara - 391330, Gujarat

LABORATORY REPORT

Name	Ms. Ranjanben Patel		Sample I.D. : 1426000215
Age/Gender	61 Years / Female		Pt. ID : 9385
Ref. By Dr	C/O SANJAY HOSPITAL WARDWIZARD MEDICARE		Pt. Loc : O.O.D
Bill Location	SANJAY HOSPITAL		
Registered On	23-Mar-2026 12:31	Sample Type : EDTA Blood	Passport No :
Collected On	23-Mar-2026 12:31	Sample Coll. By : SH	Aadhar No :
Reported On	23-Mar-2026 12:49		Mobile No :

HAEMOGRAM REPORT

Parameter	Results	Unit	Biological Ref. Interval
Haemoglobin and RBC Indices			
Haemoglobin (Hb)	10.9	g/dL	12.0 - 16.0
RBC Count	3.83	millions/uL	4.2 - 5.4
Hematocrit (HCT)	32.3	%	40 - 54
MCV	84.3	fL	80.0 - 96.0
MCH	28.5	pg	27.0 - 32.0
MCHC	33.7	%	32.0 - 36.0
RDW CV	14.6	%	11.5 - 14.0
White Blood Cells and Differential Count			
Total WBC Count	7400	/uL	4000 - 11000

Differential WBC Count	[%]	Expected values	[Abs]	Unit	Expected values
Neutrophils	61	50 - 70	4514	/uL	2000 - 7000
Lymphocytes	26	20 - 40	1924	/uL	1000 - 3000
Eosinophils	06	1.0 - 6.0	444	/uL	20 - 500
Monocytes	07	2.0 - 6.0	518	/uL	200 - 1000
Basophils	00	00 - 02	0	/uL	< 100

Platelets			
Platelet	253000	/uL	150000 - 450000
MPV	9.2	fL	7.0 - 11.0
PDW	15.4	fL	8.0 - 17.0

DR VINAYAK DAVE
M.B.B.S., M.D. (Pathologist)
G-22435

DR AKASH PRAJAPATI
M.D. Pathologist
G-20973

WARDWIZARD WELLNESS

[illegible] Kayli Road, Vadodara - 390330, Gujarat

LABORATORY REPORT

Name	Ms. Ranjanben Patel		Sample I.D. 1420000275
Age/Gender	51 Years / Female		Pt. ID 6365
Ref. By Dr	OD SANJAY HOSPITAL WARDWIZARD MEDICARE		Pt. Loc
Bill Location	SANJAY HOSPITAL		D.O.B
Registered On	23-Mar-2026 12:31	Sample Type Serum	Passport No
Collected On	23-Mar-2026 12:31	Sample Coll. By SH	Aadhar No
Reported On	23-Mar-2026 13:26		Mobile No

Creatinine

Parameters	Result	Unit	Biological Reference Interval
Creatinine	0.92	mg/dL	Male 0.60 - 1.30 mg/dl Female 0.50 - 1.30 mg/dl
eGFR	83.4	ml/min	CKD GFR Stage (ml/min/1.73m^2) 1 >= 90 2 60-89 3 30-59 4 15-29 5 <15

REMARK Please Clinical Correlation THANKS

DR VINAYAK DAVE
M.B.,M.D (Pathologist)
G-22430

DR AKASH PRAJAPATI
M.D Pathologist
G-20973

WARDWIZARD WELLNESS
0164 28293
wardwizardmed.org
Sayajiganj Sayajiganj Road, Vadodara - 391320, Gujarat

LABORATORY REPORT

Name	Ms. Ranjanben Patel	Sample I.D.	1429000275
Age/Gender	: 61 Years / Female	Pt. ID	9389
Ref. By Dr.	: C/O SANJAY HOSPITAL WARDWIZARD MEDICARE	Pt. Loc.	
Bill Location	: SANJAY HOSPITAL	D.O.B	

Registered On	: 23-Mar-2026 12:31	Sample Type	Fluoride Plasma, Urine Random	Passport No :
Collected On	: 23-Mar-2026 12:31	Sample Coll. By	: SH	Aadhar No :
Reported On	: 23-Mar-2026 13:38			Mobile No :

RBS (Random Blood Sugar)

Parameters	Result	Unit	Biological Reference Interval
Random Blood Sugar			
Blood Glucose Random (RBS)	82.00	mg/dL	70 - 140

As per the American Diabetes Association (ADA), normal blood sugar levels for adults without diabetes are : Fasting blood sugar (measured after at least 8 hours of fasting): less than 100 mg/dL After eating a meal (postprandial blood sugar): less than 140 mg/dL However, the ADA also recommends individualized targets for blood sugar control based on factors such as age, overall health, and diabetes complications. For people with diabetes, the ADA recommends the following blood sugar targets:

REMARK:

Please Clinical Correlation THANKS

DR VINAYAK DAVE
M.B.,M.D (Pathologist)
G-22430

DR AKASH PRAJAPATI
M.D Pathologist
G-20973

WARDWIZARD WELLNESS

LABORATORY REPORT

Sample I.D. : 1423000173

Name	: Ms. Ranjanben Patel	Pt. ID	: 1083
Age/Gender	: 61 Years / Female	Pt. Loc	
Ref. By Dr	: C/O SANJAY HOSPITAL WARDWIZARD NEECCARE	D.O.B	
Ref Location	: SANJAY HOSPITAL		

Registered On	: 23-Mar-2026 12:31	Sample Type	: Serum	Passport No	:
Collected On	: 23-Mar-2026 12:31	Sample Coll. By	: BH	Aadhar No	:
Reported On	: 23-Mar-2026 15:31			Mobile No	:

Hepatitis C virus (HCV)

Parameters	Result	Unit	Biological Reference Interval
Hepatitis C Virus (Anti HCV)	Non-reactive		

REMARK : Please Clinical Co-related THANKS

DR VINAYAK DAVE
M.B.,M.D (Pathology)
G-22458

DR AKASH PRA
M.D Pathologist
G-20573

WARDWIZARD WELLNESS

[illegible] 09783
[illegible]@[illegible].org
[illegible] Road, Vadodara - 390350, Gujarat

LABORATORY REPORT

Name	Ms. Rangiben Patel	Sample I.D.	1420000275
Age/Gender	61 Years / Female	Pt. ID	6385
Ref. By Dr.	C/O SANJAY HOSPITAL WARDWIZARD MEDICARE	Pt. Loc	
Bill Location	SANJAY HOSPITAL	O.C.B	

Registered On	23-Mar-2026 12:31	Sample Type	: Serum	Passport No
Collected On	23-Mar-2026 12:31	Sample Col. By	: SH	Aadhar No
Reported On	23-Mar-2026 13:31			Mobile No

HIV I & II & Hepatitis B Surface Antigen

Parameters	Result	Unit	Biological Reference Interval
HIV 1 & 2	Non Reactive for HIV 1 & HIV 2		
HBsAg	Non Reactive		

HBsAg stands for Hepatitis B surface antigen. It is a protein that is found on the surface of the Hepatitis B virus. The presence of HBsAg in the blood indicates that a person is infected with the Hepatitis B virus or has recently been vaccinated against Hepatitis B. It is a viral infection that affects the liver and can cause both acute and chronic diseases. Acute Hepatitis B infection can lead to symptoms such as fatigue, nausea, vomiting, abdominal pain, and jaundice. In some cases, acute Hepatitis B can lead to chronic infection, which can cause liver damage, cirrhosis, liver cancer, and other complications. Testing for HBsAg is a common screening test for Hepatitis B. If a person tests positive for HBsAg, additional tests may be done to determine the extent of the infection and to monitor the person's liver function over time. Treatment for Hepatitis B may include antiviral medications, regular monitoring of liver function, and life style changes to support liver health. Prevention of Hepatitis B infection includes vaccination, avoiding contact with infected blood and bodily fluids, practicing safe sex, and not sharing needles or other injection equipment.

HIS/ARR

Please Clinical Co-relation THANKS

---- End Of Report ----

DR VINAYAK DAVE
M.B.,M.D (Pathology)
B-22430

DR AKASH PRAJAPATI
M.D Pathologist
B-30679

Ranjaben, Patel

Female

61 Years

01.01.2012 5:09:47 AM
WARDNUM EDICARE SANJAY HOS

NHOHO

Location
Room
Order Num
Indica...
Medication 1
Medication 2
Medication 3

77 bpm
-- / -- standing

QRS	70 ms
QT / QTcBaz	368 / 418 ms
PR	150 ms
P	104 ms
RR / PP	778 / 779 ms
P / QRS / T	29 / 43 / 49 degrees

Normal sinus rhythm
Normal ECG

Indication
Ordering Ph
Referring Ph
Attending Ph

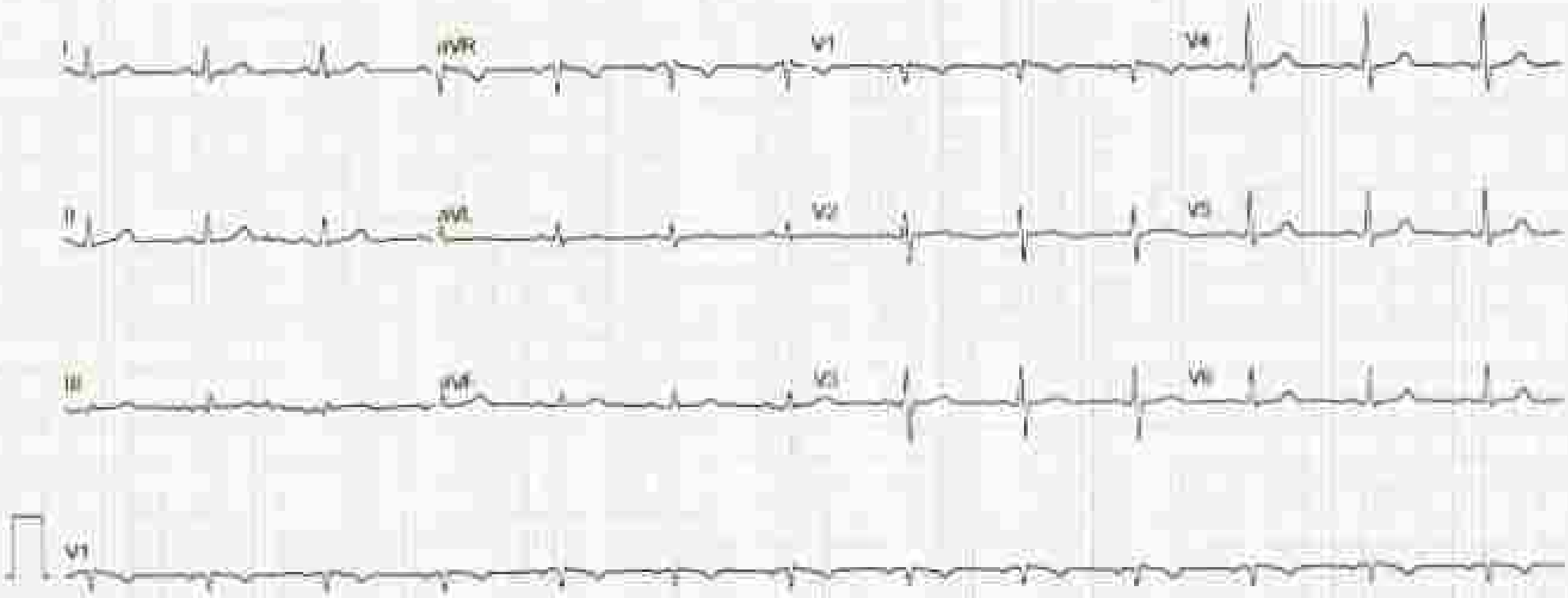

Unconfirmed

GE MAC2000 1.1 [28L.[illegible] v241 25 mm/s 10 mm/mV ADS 0.56-30 Hz 50 Hz 4x2.5x3_25_R1 1/1

SANJAY PHARMACY
Address SANJAY PHARMACY, BH RAILWAY STATION NADIAD.
GJ-NAD-01205, GJ-NAD-01206
SANJAYPHARMA@gmail.com

Wardwizard Hospitals

Retail Invoice (Credit)
Invoice No : CR/2526/13053
Date : 24-03-2026 01:42 PM

Patient : KANJARIBEN HARSHADBHAI PATEL (M 8980110006)
Address : TADFAD FALIYU
Company : PALAY

Type : IPD/POSIX (VHD-0940)
DR. Name : SAMIR PATEL

Sr	MEDICINE	HSN	BATCH	EXP.	PACK	QTY.	MRP	S. RATE	DISC	GST	AMOUNT
1	CEFIXONE 100M INJ	3004	FA0204A0	06/27	1	1	65.44	65.44	0.00	3.12	65.44
2	RANITIDINE INJ	[illegible]	KP0204117	11/26	1	1	6.31	6.31	0.00	0.30	6.31
3	ONDANSETRON INJ	3004	GA0215	06/27	1	1	12.52	12.52	0.00	0.6	12.52
4	NS-500ML IV	3004	CD0016AC	01/29	1	1	37.24	37.24	0.00	1.79	37.24

GST %	Base Amt	CGST	SGST	IGST
0%				
5%	116.02	3.01	3.01	0
12%				
18%				
28%				
Total	116.02	3.01	3.01	0

SUBJECT TO NADIAD JURISDICTION
CONSULT DOCTOR BEFORE USE OF MEDICINE
E.&.O.E.

** Saved ₹21.63 on bill **
COMPOSITION DEALER PERSON NOT ELIGIBLE TO COLLECT TAX ON SUPPLY

Gross Amount :	122.06
Discount :	31.63
R. Off :	-0.44
Bill Amount :	90.00
Due Amount :	90.00

Created By : CHIRAG VYAS | Print By : CHIRAG VYAS

Authorised Signatory

PAGE 1 OF 1

SANJAY PHARMACY
Address SANJAY PHARMACY, BH RAILWAY STATION NADIAD.
GJ-NAD-01205, GJ-NAD-01206
SANJAYPHARMA@gmail.com

Wardwizard Hospitals

Retail Invoice (Credit)
Invoice No : CR/2526/14000
Date : 24-03-2026 11:27 PM

Patient : KANJARIBEN HARSHADBHAI PATEL (M 8980110006)
Address : TADFAD FALIYU
Company : PALAY

Type : IPD/POSIX (VHD-0940)
DR. Name : SAMIR PATEL

Sr	MEDICINE	HSN	BATCH	EXP.	PACK	QTY.	MRP	S. RATE	DISC	GST	AMOUNT
1	PL-500ML IV	3004	[illegible]	12/29	1	2	[illegible]	[illegible]	0.00	0.54	[illegible]
2	DEXSOL KABU SET	[illegible]	AA0214D2	05/28	1	1	[illegible]	[illegible]	0.00	11.9	[illegible]
3	CEFIXONE 100M INJ	3004	FA0204A0	06/27	1	2	65.44	65.44	0.00	5.24	[illegible]
4	NS-100ML IV	3004	FA0207H2	12/28	1	4	21.01	21.01	0.00	4	[illegible]
5	RANITIDINE INJ	[illegible]	GP0101M	06/27	1	2	6.31	6.31	0.00	0.6	[illegible]
6	ONDANSETRON INJ	3004	GA0215	06/27	1	2	12.52	12.52	0.00	1.2	[illegible]
7	NS-500ML IV	3004	DN0516AC	01/29	1	2	37.24	37.24	0.00	3.54	[illegible]
8	DNS-500ML IV	3004	HE0444H1	06/28	1	2	40.82	40.82	0.00	3.89	[illegible]
9	TRAMADOL INJ	3004	KD0142	06/27	1	2	24.73	24.73	0.00	2.35	[illegible]

GST %	Base Amt	CGST	SGST	IGST
0%				
5%	700.29	16.73	16.73	0
12%				
18%				
28%				
Total	700.29	16.73	16.73	0

SUBJECT TO NADIAD JURISDICTION
CONSULT DOCTOR BEFORE USE OF MEDICINE
E.&.O.E.

** Saved ₹208.85 on bill **
COMPOSITION DEALER PERSON NOT ELIGIBLE TO COLLECT TAX ON SUPPLY

Gross Amount :	828.78
Discount :	208.85
R. Off :	0.06
Bill Amount :	620.00
Due Amount :	620.00

Created By : CHIRAG VYAS | Print By : CHIRAG VYAS

Authorised Signatory

PAGE 1 OF 1

SANJAY PHARMACY
Address SANJAY PHARMACY, B/H RAILWAY STATION NADIAD
GJ-NAD-211555, GJ-NAD-211556
SANPFY4000012F

Wardwizard Hospitals

Retail Invoice (Credit)
Invoice No : CR/2526/14031
Date : 25-03-2026 10:34 PM

Patient : [illegible]
Address : TADPAD FALIYU
Company : PALAY

Type : [illegible]
DR. Name : SAMIR PATEL

Sr	MEDICINE	HSN	BATCH	EXP.	PKG.	QTY.	MRP	S. RATE	DISC	GST	AMOUNT
1	CEFIXIME 100 INJ.	3004	FAB0046E	09/27	1	1	69.49	65.49	0.00	3.12	65.49
2	RANITOMET INJ	30049033	GFP1019	06/27	1	1	5.21	5.21	0.00	0.0	5.21
3	ONDANSETRON INJ	3004	DAI0155	08/27	1	1	13.52	13.52	0.00	0.6	13.52
4	TRAMADOL INJ	3004	IG25-42	09/27	1	1	24.73	24.73	0.00	1.18	24.73
5	NS-500ML IV.	3004	CR0R0047	01/29	1	1	37.24	37.24	0.00	1.78	37.24
6	DNS-500ML IV.	3004	FIS0446C1	10/29	1	1	45.32	45.32	0.00	1.34	45.32
7	IV SET	90183100	SSL-MC16	11/28	1	2	9.50	9.50	0.00	0.9	19.00
8	IV SET 1	90183100	SSAD1188	12/28	1	3	21.00	21.00	0.00	3	63.00
9	DIAGON EX SUPPOSITORIES	30049039	BA0E005	10/27	1	1	46.00	46.00	0.00	0.2	46.00

GST %	Base Amt	CGST	SGST	IGST
0%				
5%	342.2	7.01	7.01	0
12%				
18%				
28%				
Total	342.2	7.01	7.01	0

SUBJECT TO NADIAD JURISDICTION
CONSULT DOCTOR BEFORE USE OF MEDICINE
E. & O.E.

** Saved ₹75.65 on bill **
COMPOSITION TAXABLE PERSON NOT ELIGIBLE TO COLLECT TAX ON SUPPLY

Gross Amount :	315.21
Discount :	75.65
R. Off :	0.44
Bill Amount :	240.00
Due Amount :	240.00

Created By : CHIRAG VYAS | Print By : CHIRAG VYAS

Authorised Signatory

PAGE 1 OF 1

SANJAY PHARMACY NADIAD

SANJAY PHARMACY
Address SANJAY PHARMACY, B/H RAILWAY STATION NADIAD
GJ-NAD-211555, GJ-NAD-211556
SANPFY4000012F

Wardwizard Hospitals

Retail Invoice (Credit)
Invoice No : CR/2526/14012
Date : 25-03-2026 04:23 PM

Patient : [illegible]
Address : TADPAD FALIYU
Company : PALAY

Type : [illegible]
DR. Name : SAMIR PATEL

Sr	MEDICINE	HSN	BATCH	EXP.	PKG.	QTY.	MRP	S. RATE	DISC	GST	AMOUNT
1	TIGOL 50MG INJ.	30049099	EU0460T0	11/26	1	1	55.94	55.94	0.00	2.84	55.94
2	RL-500ML IV.	3004	IRC0446D	10/28	1	2	60.95	60.95	0.00	6.02	121.90
3	NS-500ML IV.	3004	CR0R0047	01/29	1	1	37.24	37.24	0.00	1.78	37.24
4	I.V. CATHETER	90183115	AL23K014	11/28	1	2	100.00	100.00	0.00	9.72	200.00

GST %	Base Amt	CGST	SGST	IGST
0%				
5%	465.18	11.28	11.28	0
12%				
18%				
28%				
Total	465.18	11.28	11.28	0

SUBJECT TO NADIAD JURISDICTION
CONSULT DOCTOR BEFORE USE OF MEDICINE
E. & O.E.

** Saved ₹117.02 on bill **
COMPOSITION TAXABLE PERSON NOT ELIGIBLE TO COLLECT TAX ON SUPPLY

Gross Amount :	477.02
Discount :	117.02
R. Off :	0.41
Bill Amount :	360.00
Due Amount :	360.00

Created By : CHIRAG VYAS | Print By : CHIRAG VYAS

Authorised Signatory

PAGE 1 OF 1

SANJAY PHARMACY NADIAD

SANJAY PHARMACY
Address: SANJAY PHARMACY, B/H RAILWAY STATION NADIAD
GJ NAD-01 1205, GJ-NAD-01 1206
24AAFFN4860L2F

Wardwizard Hospitals

Retail Invoice (Credit)
Invoice No : CR/2526/14047
Date : 25-03-2026 12:49 PM

Patient : [illegible]
Address : TADVAD FALTU
Company : FREE
Type : [illegible]
DR. Name : SAMIR PATEL

Sr	MEDICINE	HSN	BATCH	EXP	PKG.	QTY	MRP	S. RATE	DISC	GST	AMOUNT
1	CEFIXONE 100 INJ	3004	[illegible]	[illegible]	1	2	[illegible]	[illegible]	[illegible]	[illegible]	[illegible]
2	ONDANSETRON INJ	3004	[illegible]	[illegible]	1	2	[illegible]	[illegible]	[illegible]	[illegible]	[illegible]
3	RANITIDINE INJ	[illegible]	[illegible]	[illegible]	1	2	[illegible]	[illegible]	[illegible]	[illegible]	[illegible]
4	THIAMADER INJ	3004	[illegible]	[illegible]	1	2	[illegible]	[illegible]	[illegible]	[illegible]	[illegible]
5	NS-500ML IV	3004	[illegible]	[illegible]	1	1	[illegible]	[illegible]	[illegible]	[illegible]	[illegible]
6	NS-100ML IV	3004	[illegible]	[illegible]	1	2	[illegible]	[illegible]	[illegible]	[illegible]	[illegible]

GST %	Base Amt	CGST	SGST	IGST
0%				
5%	[illegible]	[illegible]	[illegible]	0
12%				
18%				
28%				
Total	[illegible]	[illegible]	[illegible]	0

SUBJECT TO NADIAD JURISDICTION
CONSULT DOCTOR BEFORE USE OF MEDICINE
E. & O. E

** Saved ₹[illegible] on bill **
COMPOSITION TAXABLE PERSON NOT ELIGIBLE TO COLLECT TAX ON SUPPLY

Gross Amount :	[illegible]
Discount :	[illegible]
R. Off :	[illegible]
Bill Amount :	[illegible]
Due Amount :	[illegible]

Created By : CHIRAG VYAS | Print By : CHIRAG VYAS

Authorised Signatory

PAGE 1 OF 1

Address: SANJAY PHARMACY, B/H RAILWAY STATION NADIAD
GJ NAD-01 1205, GJ-NAD-01 1206
24AAFFN4860L2F

Wardwizard Hospitals

Retail Invoice (Credit)
Invoice No : CR/2526/14143
Date : 27-03-2026 04:13 PM

Patient : [illegible]
Address : TADVAD FALTU
Company : FREE
Type : [illegible]
DR. Name : SAMIR PATEL

Sr	MEDICINE	HSN	BATCH	EXP	PKG.	QTY	MRP	S. RATE	DISC	GST	AMOUNT
1	FABCT 20MG 14S	[illegible]	[illegible]	[illegible]	14	24	[illegible]	[illegible]	[illegible]	[illegible]	[illegible]

GST %	Base Amt	CGST	SGST	IGST
0%				
5%	[illegible]	[illegible]	[illegible]	[illegible]
12%				
18%				
28%				
Total	[illegible]	[illegible]	[illegible]	[illegible]

SUBJECT TO NADIAD JURISDICTION
CONSULT DOCTOR BEFORE USE OF MEDICINE
E. & O. E

** Saved ₹[illegible] on bill **
COMPOSITION TAXABLE PERSON NOT ELIGIBLE TO COLLECT TAX ON SUPPLY

Gross Amount :	[illegible]
Discount :	[illegible]
R. Off :	[illegible]
Bill Amount :	[illegible]
Due Amount :	[illegible]

Created By : CHIRAG VYAS | Print By : CHIRAG VYAS

Authorised Signatory

PAGE 1 OF 1

Final Bill

IPD No : 00096 (**UHID** : WSH05485)
Name : MRS. RANJANBEN HARISHADBHAI PATEL
Address : TADPAD FALIYU

Age / Gender : 61Y / Female
Patient Type : Credit
T.P.A. : PMJAY
Cons. Dr. : SAMIR PATEL

Bill No : 26774
Date Time : 02-04-2026 11:57 AM
Admission Date : 23-03-2026 12:14 PM
Discharge Date : 30-03-2026 06:00 PM
Discharge Type : NORMAL DISCHARGE

Ins. / Corp. : PMJAY
Ref. Dr. : SELF

SERVICE NAME	DATE	QTY	RATE	DISC(RS.)	NET
GENERAL SURGERIES					**31,100.00**
Cholecystectomy (without Exploration Of CBD-LAP)	24-03-2026	1	31,100.00	0.00	31,100.00
SG039C					
SG039C					
Dr. SAMIR PATEL					
PHARMACY CHARGES					1,540.00
CR/2526/13953	24-03-2026				90.00
CR/2526/14000	24-03-2026				620.00
CR/2526/14517	25-03-2026				380.00
CR/2526/14531	26-03-2026				240.00
CR/2526/14947	28-03-2026				200.00
CR/2526/15103	27-03-2026				10.00
			TOTAL	0.00	31,100.00

Sub Total	32,640.00
Final Bill Amount	32,640.00
Discount	1,540.00
Net Payable Amount	31,100.00
Due Amount	**31,100.00**

SANJAY HOSPITAL
WARDWIZARD MEDICARE PVT LTD.
BEHIND RAILWAY STATION,
NADIAD - 387001, Mo. 74860 06401
EMAIL - [illegible]

MUKHYAMANTRI AMRUTUM VATSALYA

મમ્ મમન્ત્રી અમૃત મ વાત્સલ્ય

Satisfactory Letter

સંતોષકારક સેવા અંગેનો પ્રમાણપત્ર

શ્રી (શ્રી) / મારા સમક્ષ Patel Ranjanben Harshadbhai તા. 2026-03-23T12:23:59.458 ના રોજ અત્રે ની SANJAY HOSPITAL WARDWIZARD MEDICARE PVT LTD-HOSP24P151615-KHEDA હોસ્પિટલ ખાતે સારવાર માટે પોષણ અભિયાન યોજના અને બી. એ. યોજના દ્વારા સારી રીતે સમયસર અને તદ્દન મફતમાં સારવાર મળેલ છે. હોસ્પિટલ દ્વારા કોઈ પણ પ્રકારની નેવામાં આવી નથી તેમજ બહારથી દવા કે તપાસની સારવારને લગતી કોઈ વધારાનો ખર્ચ સમયસર ભરવામાં આવેલ નથી. હોસ્પિટલ ની સારવાર થી મને / અમને સંતોષ છે.

Card No : PZEI2EHMR

Case No : MAV/GJ/R3/20260323100300008

તારીખ:2026-03-23T12:23:59.458

SANJAY HOSPITAL
WARDWIZARD MEDICARE PVT LTD.
BEHIND RAILWAY STATION,
NADIAD - 387002, Mo.: 74860 06401
EMAIL : [illegible]

X H. M. P

દર્દી/સગાની સહી (અંગુઠા કે નખાણ)

Transportation Letter

પરિવહન પત્રિકા

શ્રી (શ્રી) / મારા સમક્ષ Patel Ranjanben Harshadbhai તા. 2026-03-23T12:23:59.458 ના રોજ અત્રેની SANJAY HOSPITAL WARDWIZARD MEDICARE PVT LTD-HOSP24P151615-KHEDA હોસ્પિટલ ખાતેસારવાર માટેમમ્ મમન્ત્રી અમૃત મ વાત્સલ્ય યોજના હેઠળ દાખલ થયેલ અને હોસ્પિટલ માંથી રજા આપેલ સમયે હોસ્પિટલ દ્વારા અને/અમારેસગવડ જાતના ભાડા સિવાય ઇમર્જન્સી કુટુંબ પર પ્રાપ્ત થયેલ છે.

Card No : PZEI2EHMR

Case No : MAV/GJ/R3/20260323100300008

તારીખ:2026-03-23T12:23:59.458

SANJAY HOSPITAL
WARDWIZARD MEDICARE PVT LTD.
BEHIND RAILWAY STATION,
NADIAD - 387002, Mo.: 74860 06401
EMAIL : [illegible]

X H. M. P

દર્દી/સગાની સહી (અંગુઠા કે નખાણ)

દર્દીનો મોબાઇલ નંબર: 9898621790

મમ્મી હોસ્પિટલ અધિક્ષક નડિયાદ ની સહી

Wardwizard
Hospitals

Wardwizard
Hospitals