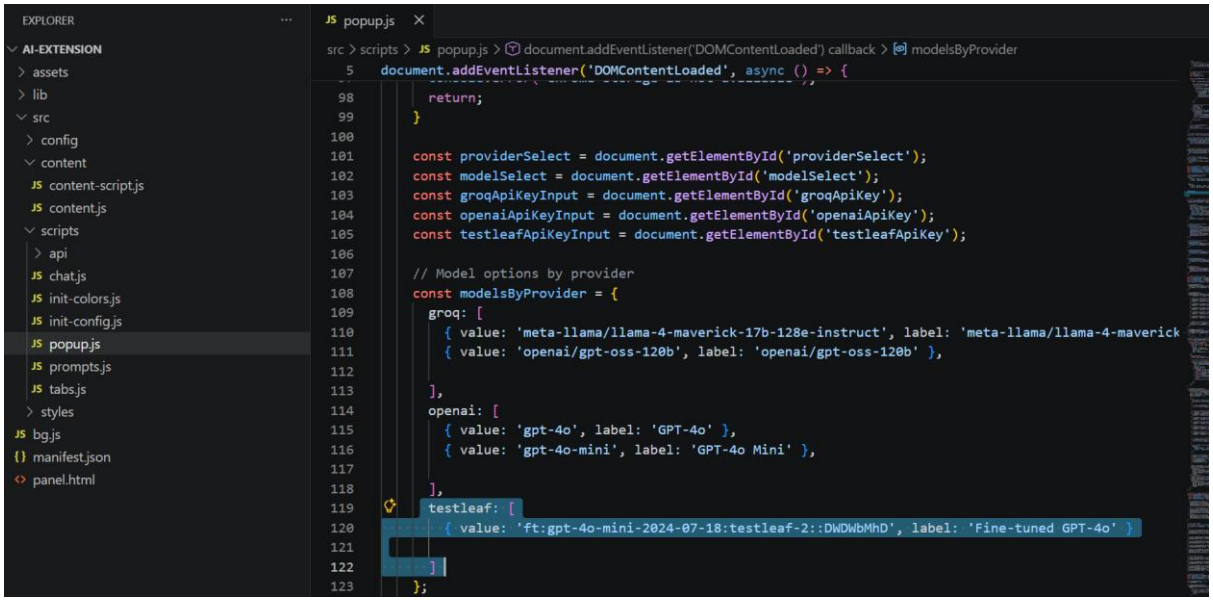
EXPLORER
AI-EXTENSION
assets
lib
src
config
content
content-script.js
content.js
scripts
api
chat.js
init-colors.js
init-config.js
popup.js
prompts.js
tabs.js
styles
bg.js
manifest.json
panel.html
popup.js
src > scripts > popup.js > document.addEventListener('DOMContentLoaded') callback > modelsByProvider
document.addEventListener('DOMContentLoaded', async () => {
return;
}
const providerSelect = document.getElementById('providerSelect');
const modelSelect = document.getElementById('modelSelect');
const groqApiKeyInput = document.getElementById('groqApiKey');
const openaiApiKeyInput = document.getElementById('openaiApiKey');
const testleafApiKeyInput = document.getElementById('testleafApiKey');
// Model options by provider
const modelsByProvider = {
groq: [
{ value: 'meta-llama/llama-4-maverick-17b-128e-instruct', label: 'meta-llama/llama-4-maverick
{ value: 'openai/gpt-oss-120b', label: 'openai/gpt-oss-120b' },
],
openai: [
{ value: 'gpt-4o', label: 'GPT-4o' },
{ value: 'gpt-4o-mini', label: 'GPT-4o Mini' },
],
testleaf: [
{ value: 'ft:gpt-4o-mini-2024-07-18:testleaf-2::DWDWbMhD', label: 'Fine-tuned GPT-4o' }
]
};

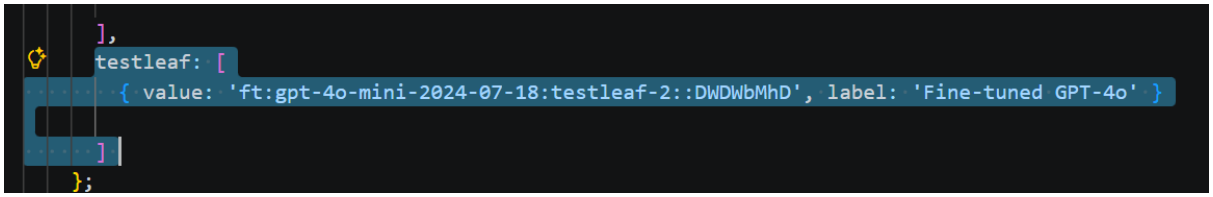
],
testleaf: [
{ value: 'ft:gpt-4o-mini-2024-07-18:testleaf-2::DWDWbMhD', label: 'Fine-tuned GPT-4o' }
]
};

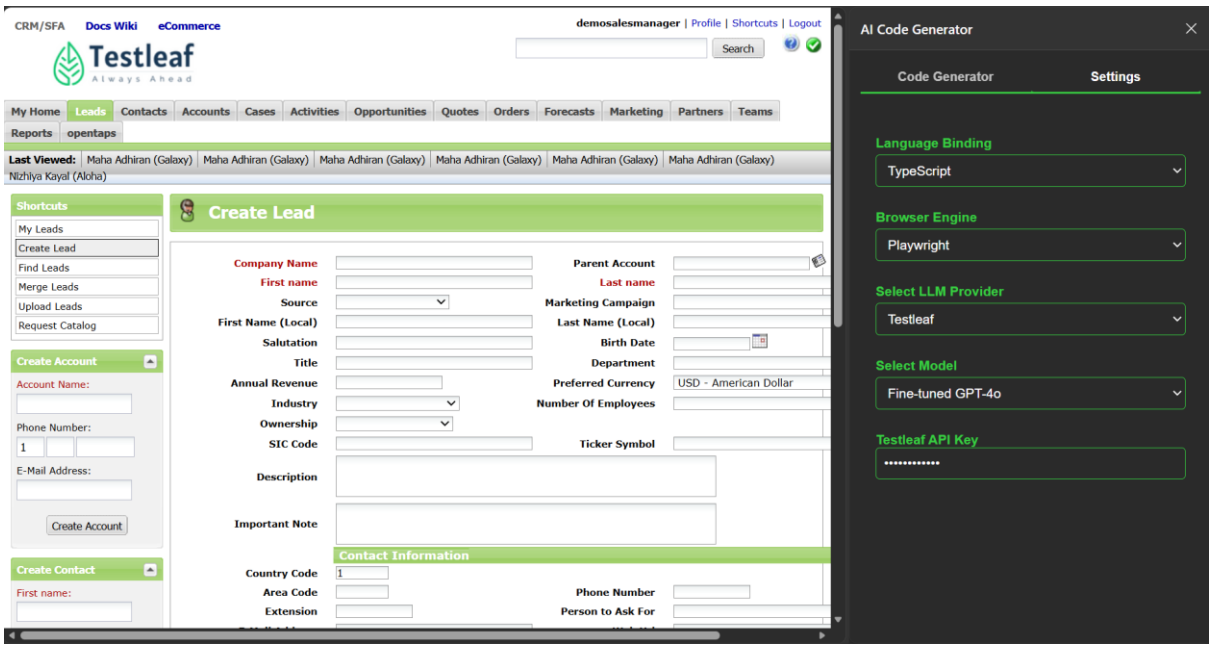
CRM/SFA
Docs Wiki
eCommerce
Testleaf
Always Ahead
demosalesmanager | Profile | Shortcuts | Logout
Search
My Home
Leads
Contacts
Accounts
Cases
Activities
Opportunities
Quotes
Orders
Forecasts
Marketing
Partners
Teams
Reports
opentaps
Last Viewed:
Shortcuts
My Leads
Create Lead
Find Leads
Merge Leads
Upload Leads
Request Catalog
Create Account
Create Contact
Create Lead
Company Name
First name
Source
First Name (Local)
Salutation
Title
Annual Revenue
Industry
Ownership
SIC Code
Description
Important Note
Parent Account
Last name
Marketing Campaign
Last Name (Local)
Birth Date
Department
Preferred Currency
USD - American Dollar
Number Of Employees
Ticker Symbol
Contact Information
Country Code
Area Code
Extension
Phone Number
Person to Ask For
AI Code Generator
Code Generator
Settings
Language Binding
TypeScript
Browser Engine
Playwright
Select LLM Provider
Testleaf
Select Model
Fine-tuned GPT-4o
Testleaf API Key

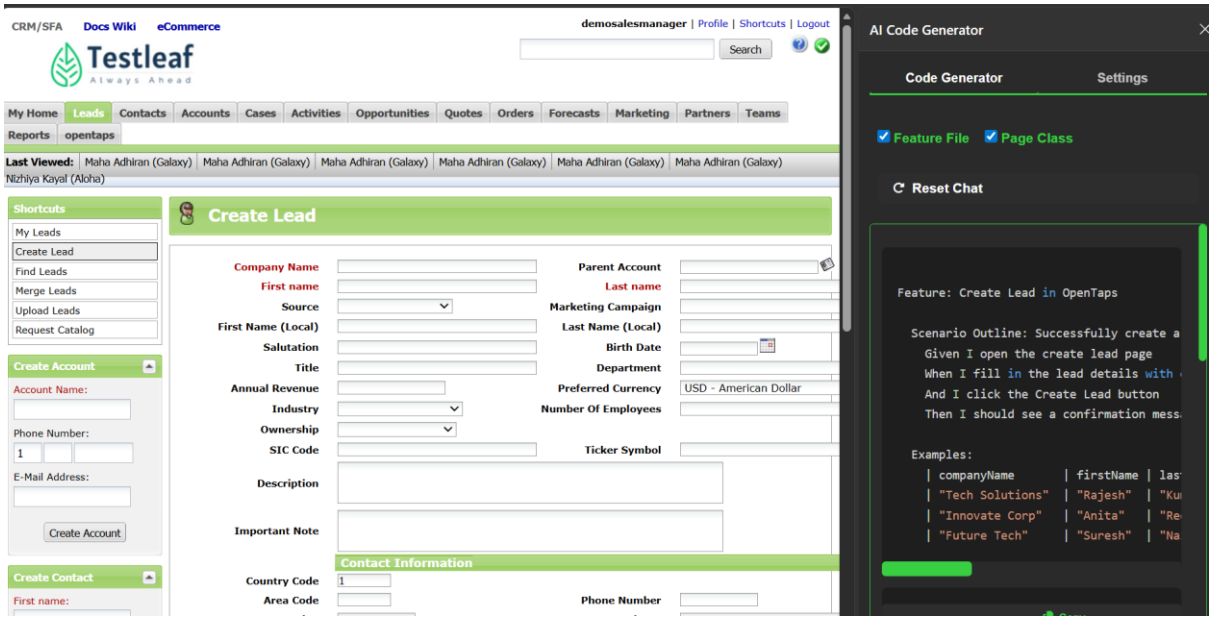

Feature: Create Lead in OpenTaps

Scenario Outline: Successfully create a lead with valid details

Given I open the create lead page

When I fill in the lead details with company name "<companyName>", first name "<firstName>", last name "<lastName>", and email "<email>"

And I click the Create Lead button

Then I should see a confirmation message containing "<confirmationMessage>"

Examples:

| companyName | firstName | lastName | email | confirmationMessage |

| "Tech Solutions" | "Rajesh" | "Kumar" | "rajesh@example.com" | "Lead created successfully." |

| "Innovate Corp" | "Anita" | "Reddy" | "anita@example.com" | "Lead created successfully." |

| "Future Tech" | "Suresh" | "Nair" | "suresh@example.com" | "Lead created successfully." |

import { Given, When, Then, Before, After } from '@cucumber/cucumber';

```
import { chromium, Browser, Page, expect } from '@playwright/test';

let browser: Browser;
let page: Page;

Before(async function() {
  browser = await chromium.launch();
  page = await browser.newPage();
});

After(async function() {
  await page.close();
  await browser.close();
});

Given('I open the create lead page', async function() {
  await page.goto('https://leaftaps.com/crmsfa/control/createLeadForm');
});

When('I fill in the lead details with company name {string}, first name {string}, last
name {string}, and email {string}', async function(companyName: string, firstName:
string, lastName: string, email: string) {
  await page.locator('#createLeadForm_companyName').fill(companyName);
  await page.locator('#createLeadForm_firstName').fill(firstName);
  await page.locator('#createLeadForm_lastName').fill(lastName);
  await page.locator('#createLeadForm_primaryEmail').fill(email);
});

When('I click the Create Lead button', async function() {
  await page.locator('input[type="submit"][name="submitButton"]').click();
```

```
});

Then('I should see a confirmation message containing {string}', async function(confirmationMessage: string) {
  const confirmationElement = page.locator('text=' + confirmationMessage);
  await expect(confirmationElement).toBeVisible();
});
```