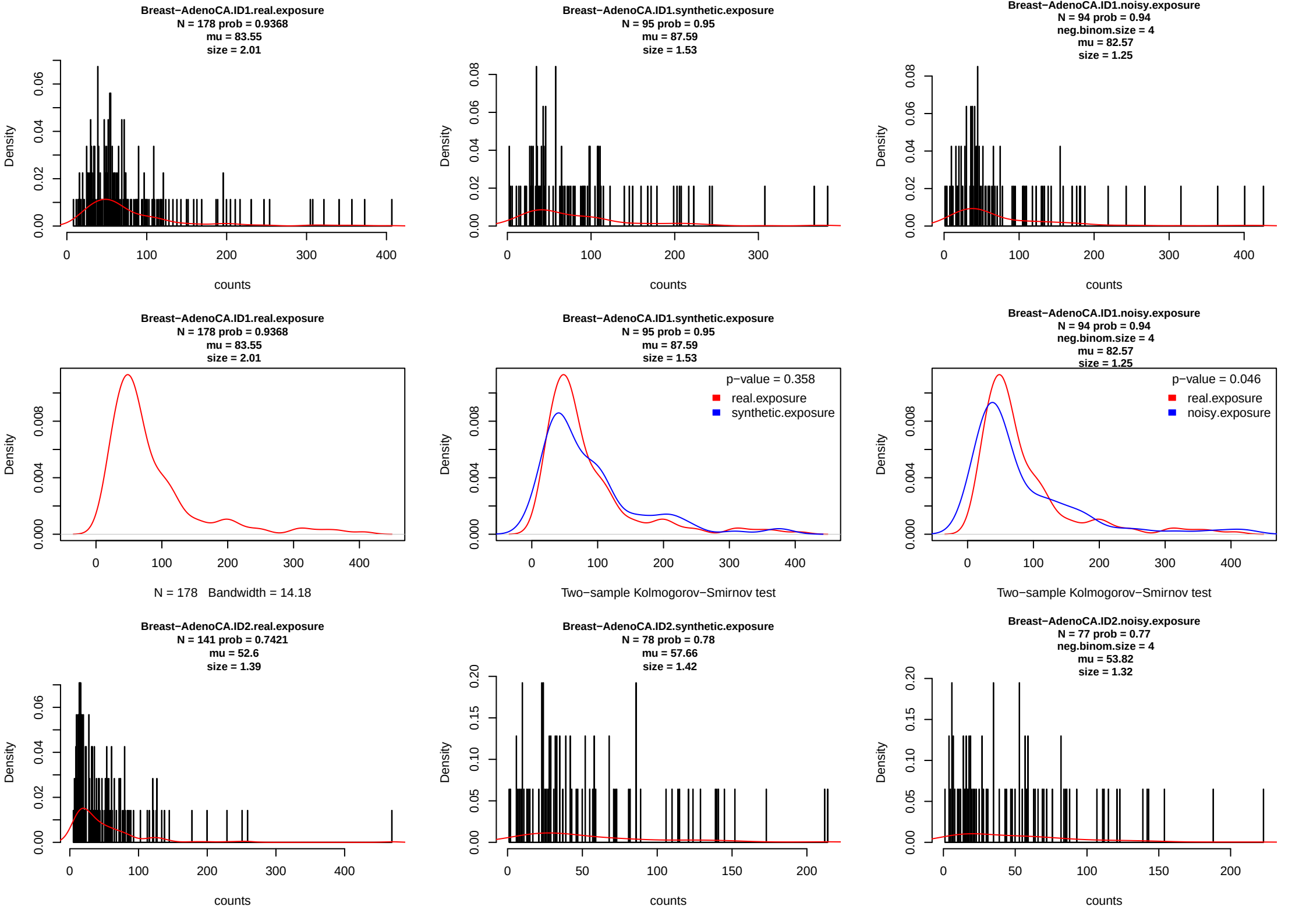
Breast−AdenoCA.ID1.real.exposure
N = 178 prob = 0.9368
mu = 83.55
size = 2.01
Breast−AdenoCA.ID1.synthetic.exposure
N = 95 prob = 0.95
mu = 87.59
size = 1.53
Breast−AdenoCA.ID1.noisy.exposure
N = 94 prob = 0.94
neg.binom.size = 4
mu = 82.57
size = 1.25
Density
counts
N = 178 Bandwidth = 14.18
p−value = 0.358
real.exposure
synthetic.exposure
Two−sample Kolmogorov−Smirnov test
p−value = 0.046
real.exposure
noisy.exposure
Two−sample Kolmogorov−Smirnov test
Breast−AdenoCA.ID2.real.exposure
N = 141 prob = 0.7421
mu = 52.6
size = 1.39
Breast−AdenoCA.ID2.synthetic.exposure
N = 78 prob = 0.78
mu = 57.66
size = 1.42
Breast−AdenoCA.ID2.noisy.exposure
N = 77 prob = 0.77
neg.binom.size = 4
mu = 53.82
size = 1.32

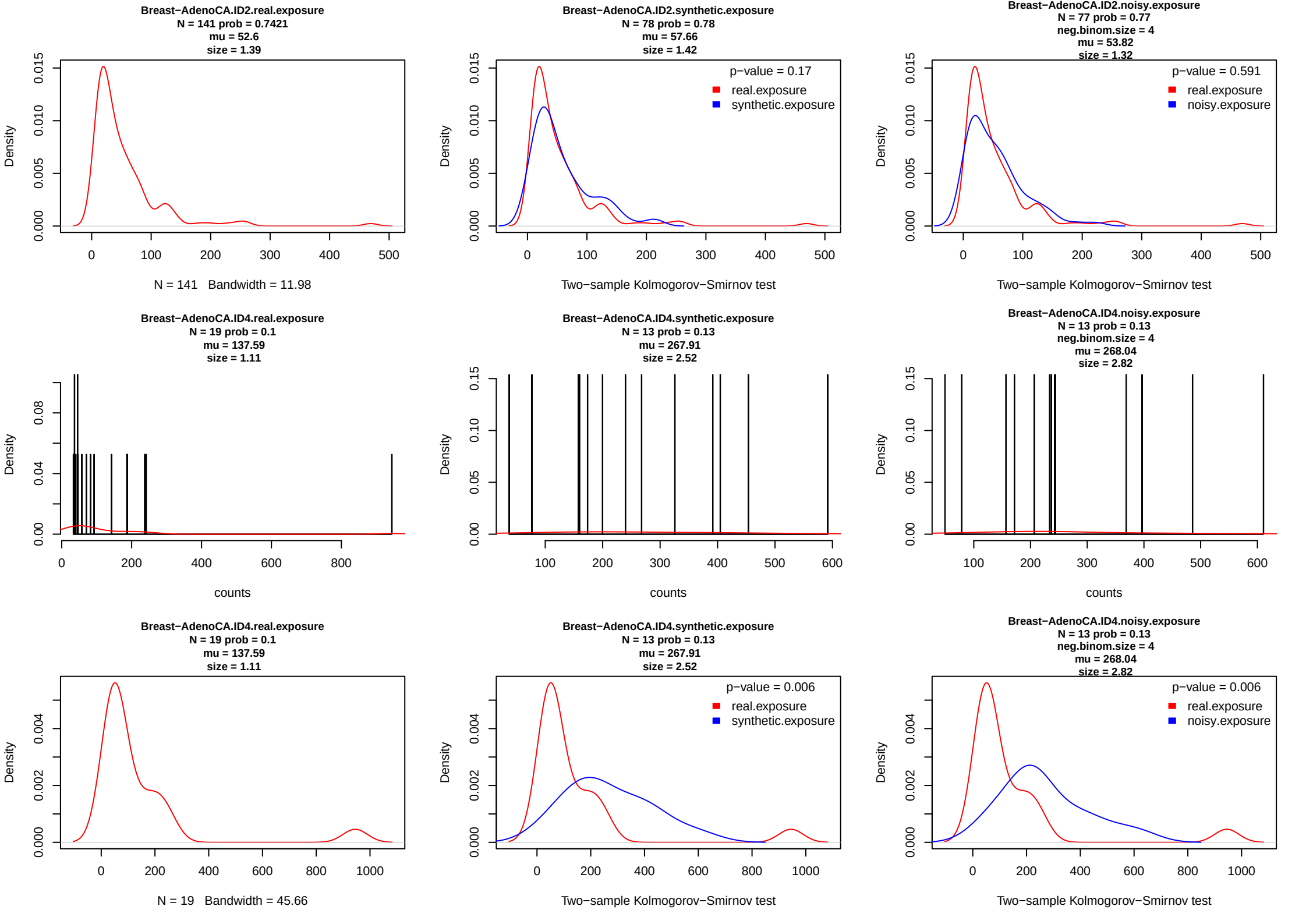
Breast−AdenoCA.ID2.real.exposure
N = 141 prob = 0.7421
mu = 52.6
size = 1.39
Density
N = 141 Bandwidth = 11.98
Breast−AdenoCA.ID2.synthetic.exposure
N = 78 prob = 0.78
mu = 57.66
size = 1.42
p−value = 0.17
real.exposure
synthetic.exposure
Two−sample Kolmogorov−Smirnov test
Breast−AdenoCA.ID2.noisy.exposure
N = 77 prob = 0.77
neg.binom.size = 4
mu = 53.82
size = 1.32
p−value = 0.591
real.exposure
noisy.exposure
Two−sample Kolmogorov−Smirnov test
Breast−AdenoCA.ID4.real.exposure
N = 19 prob = 0.1
mu = 137.59
size = 1.11
counts
Breast−AdenoCA.ID4.synthetic.exposure
N = 13 prob = 0.13
mu = 267.91
size = 2.52
counts
Breast−AdenoCA.ID4.noisy.exposure
N = 13 prob = 0.13
neg.binom.size = 4
mu = 268.04
size = 2.82
counts
Breast−AdenoCA.ID4.real.exposure
N = 19 prob = 0.1
mu = 137.59
size = 1.11
N = 19 Bandwidth = 45.66
Breast−AdenoCA.ID4.synthetic.exposure
N = 13 prob = 0.13
mu = 267.91
size = 2.52
p−value = 0.006
real.exposure
synthetic.exposure
Two−sample Kolmogorov−Smirnov test
Breast−AdenoCA.ID4.noisy.exposure
N = 13 prob = 0.13
neg.binom.size = 4
mu = 268.04
size = 2.82
p−value = 0.006
real.exposure
noisy.exposure
Two−sample Kolmogorov−Smirnov test

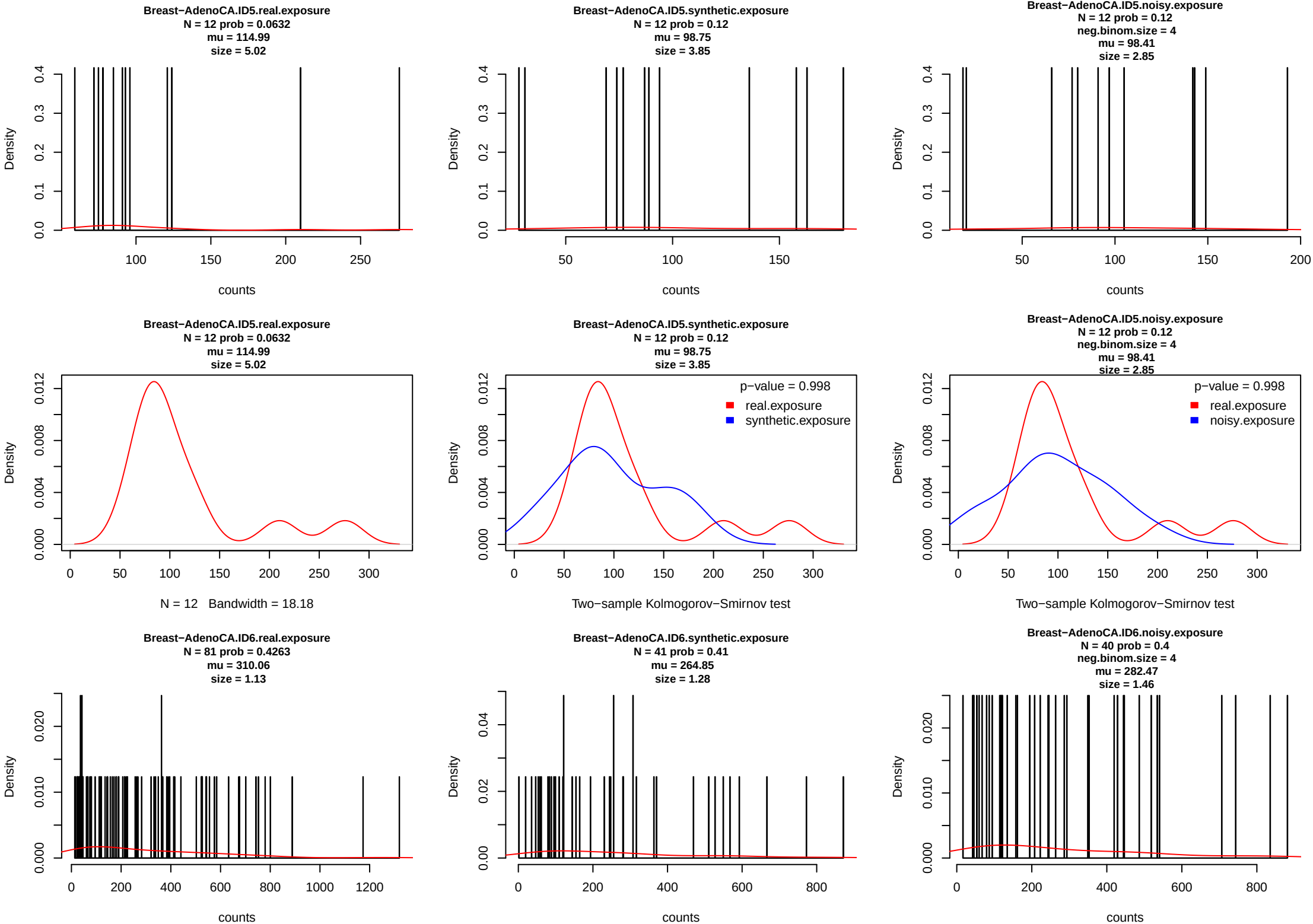
Breast−AdenoCA.ID5.real.exposure
N = 12 prob = 0.0632
mu = 114.99
size = 5.02
Breast−AdenoCA.ID5.synthetic.exposure
N = 12 prob = 0.12
mu = 98.75
size = 3.85
Breast−AdenoCA.ID5.noisy.exposure
N = 12 prob = 0.12
neg.binom.size = 4
mu = 98.41
size = 2.85
Density
counts
N = 12 Bandwidth = 18.18
p−value = 0.998
real.exposure
synthetic.exposure
noisy.exposure
Two−sample Kolmogorov−Smirnov test
Breast−AdenoCA.ID6.real.exposure
N = 81 prob = 0.4263
mu = 310.06
size = 1.13
Breast−AdenoCA.ID6.synthetic.exposure
N = 41 prob = 0.41
mu = 264.85
size = 1.28
Breast−AdenoCA.ID6.noisy.exposure
N = 40 prob = 0.4
neg.binom.size = 4
mu = 282.47
size = 1.46

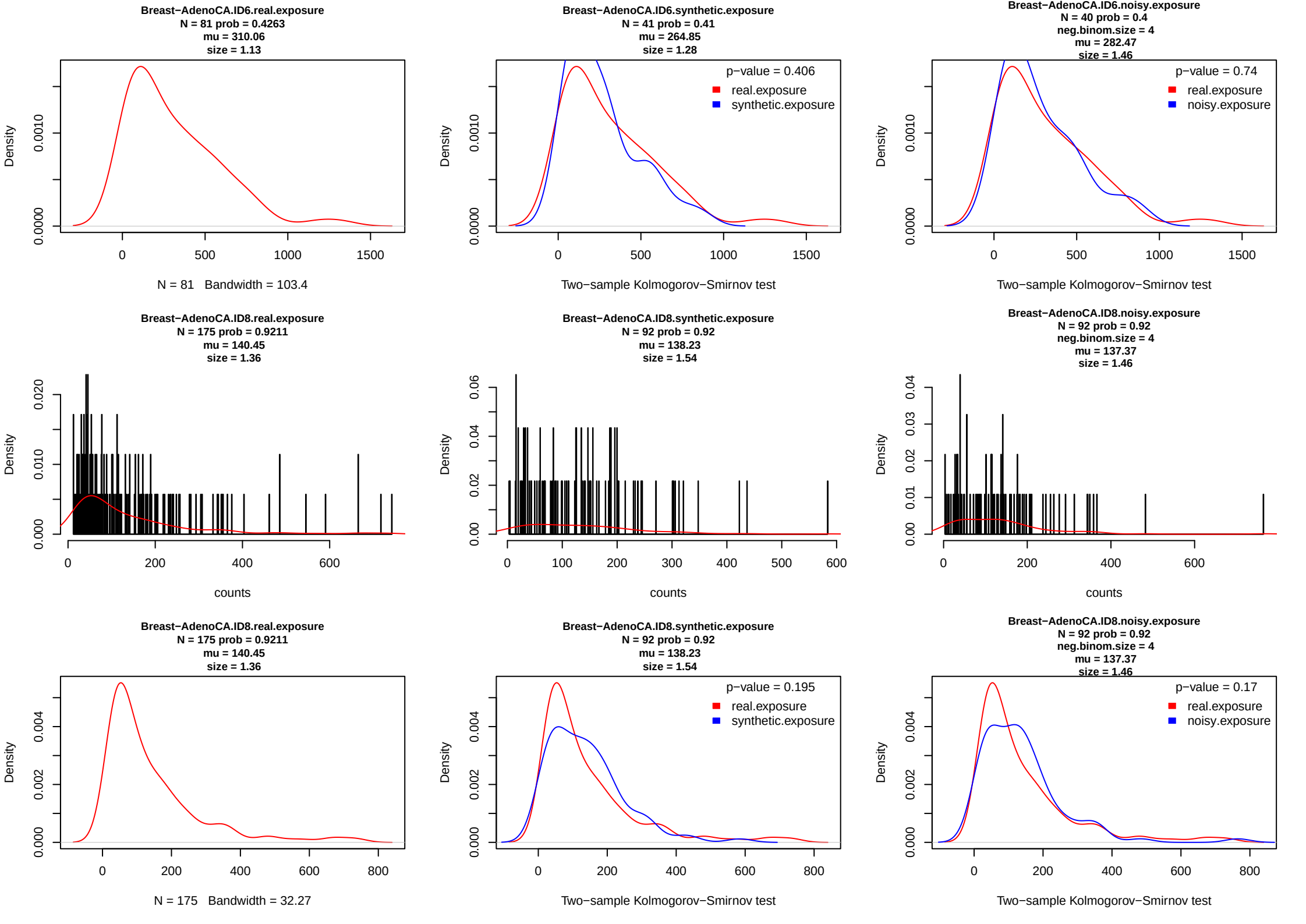
Breast−AdenoCA.ID6.real.exposure
N = 81 prob = 0.4263
mu = 310.06
size = 1.13
Density
N = 81 Bandwidth = 103.4
Breast−AdenoCA.ID6.synthetic.exposure
N = 41 prob = 0.41
mu = 264.85
size = 1.28
p−value = 0.406
real.exposure
synthetic.exposure
Two−sample Kolmogorov−Smirnov test
Breast−AdenoCA.ID6.noisy.exposure
N = 40 prob = 0.4
neg.binom.size = 4
mu = 282.47
size = 1.46
p−value = 0.74
real.exposure
noisy.exposure
Two−sample Kolmogorov−Smirnov test
Breast−AdenoCA.ID8.real.exposure
N = 175 prob = 0.9211
mu = 140.45
size = 1.36
counts
Breast−AdenoCA.ID8.synthetic.exposure
N = 92 prob = 0.92
mu = 138.23
size = 1.54
counts
Breast−AdenoCA.ID8.noisy.exposure
N = 92 prob = 0.92
neg.binom.size = 4
mu = 137.37
size = 1.46
counts
Breast−AdenoCA.ID8.real.exposure
N = 175 prob = 0.9211
mu = 140.45
size = 1.36
N = 175 Bandwidth = 32.27
Breast−AdenoCA.ID8.synthetic.exposure
N = 92 prob = 0.92
mu = 138.23
size = 1.54
p−value = 0.195
real.exposure
synthetic.exposure
Two−sample Kolmogorov−Smirnov test
Breast−AdenoCA.ID8.noisy.exposure
N = 92 prob = 0.92
neg.binom.size = 4
mu = 137.37
size = 1.46
p−value = 0.17
real.exposure
noisy.exposure
Two−sample Kolmogorov−Smirnov test

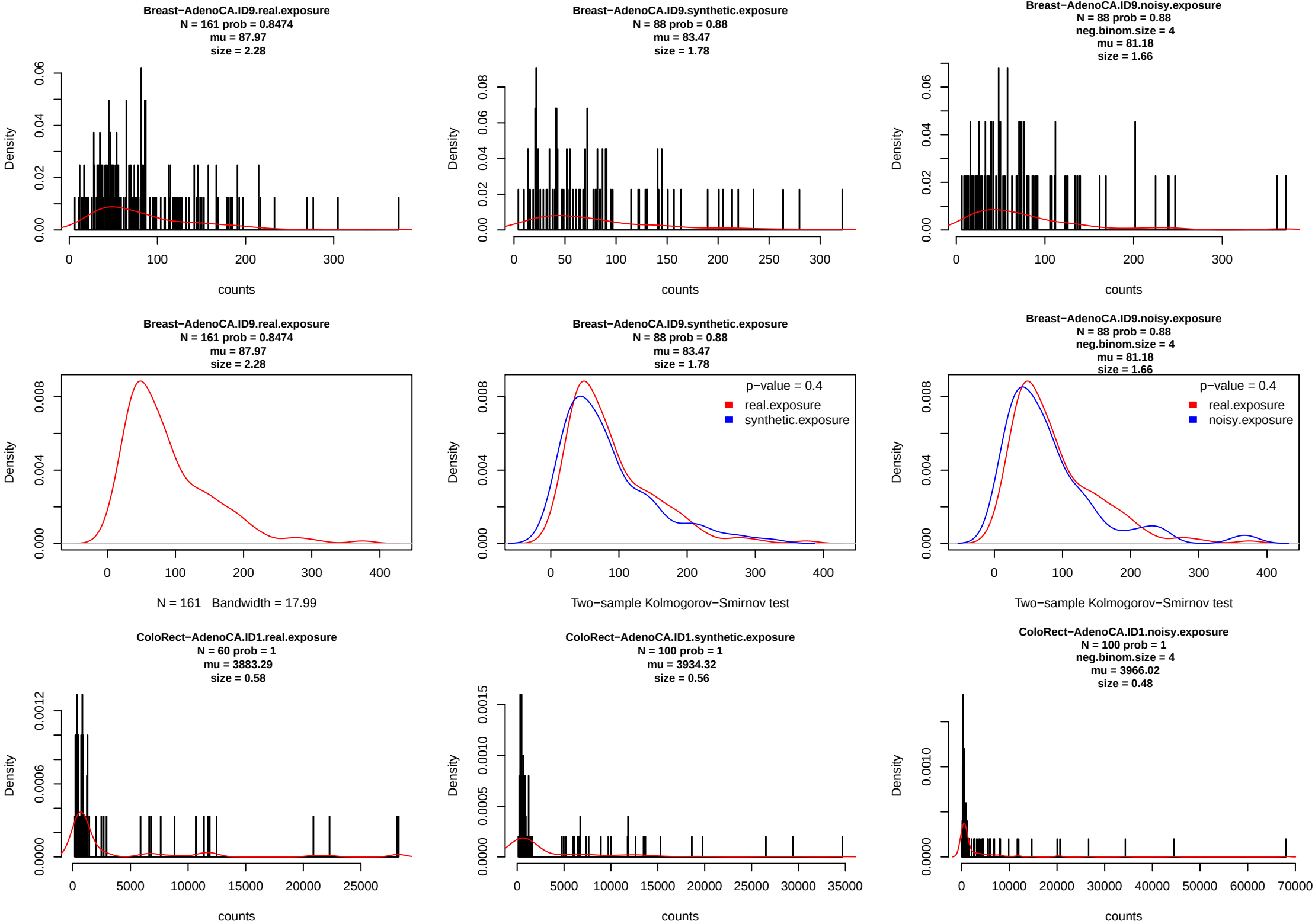
Breast−AdenoCA.ID9.real.exposure
N = 161 prob = 0.8474
mu = 87.97
size = 2.28
Density
counts
Breast−AdenoCA.ID9.synthetic.exposure
N = 88 prob = 0.88
mu = 83.47
size = 1.78
Density
counts
Breast−AdenoCA.ID9.noisy.exposure
N = 88 prob = 0.88
neg.binom.size = 4
mu = 81.18
size = 1.66
Density
counts
Breast−AdenoCA.ID9.real.exposure
N = 161 prob = 0.8474
mu = 87.97
size = 2.28
Density
N = 161 Bandwidth = 17.99
Breast−AdenoCA.ID9.synthetic.exposure
N = 88 prob = 0.88
mu = 83.47
size = 1.78
p−value = 0.4
real.exposure
synthetic.exposure
Density
Two−sample Kolmogorov−Smirnov test
Breast−AdenoCA.ID9.noisy.exposure
N = 88 prob = 0.88
neg.binom.size = 4
mu = 81.18
size = 1.66
p−value = 0.4
real.exposure
noisy.exposure
Density
Two−sample Kolmogorov−Smirnov test
ColoRect−AdenoCA.ID1.real.exposure
N = 60 prob = 1
mu = 3883.29
size = 0.58
Density
counts
ColoRect−AdenoCA.ID1.synthetic.exposure
N = 100 prob = 1
mu = 3934.32
size = 0.56
Density
counts
ColoRect−AdenoCA.ID1.noisy.exposure
N = 100 prob = 1
neg.binom.size = 4
mu = 3966.02
size = 0.48
Density
counts

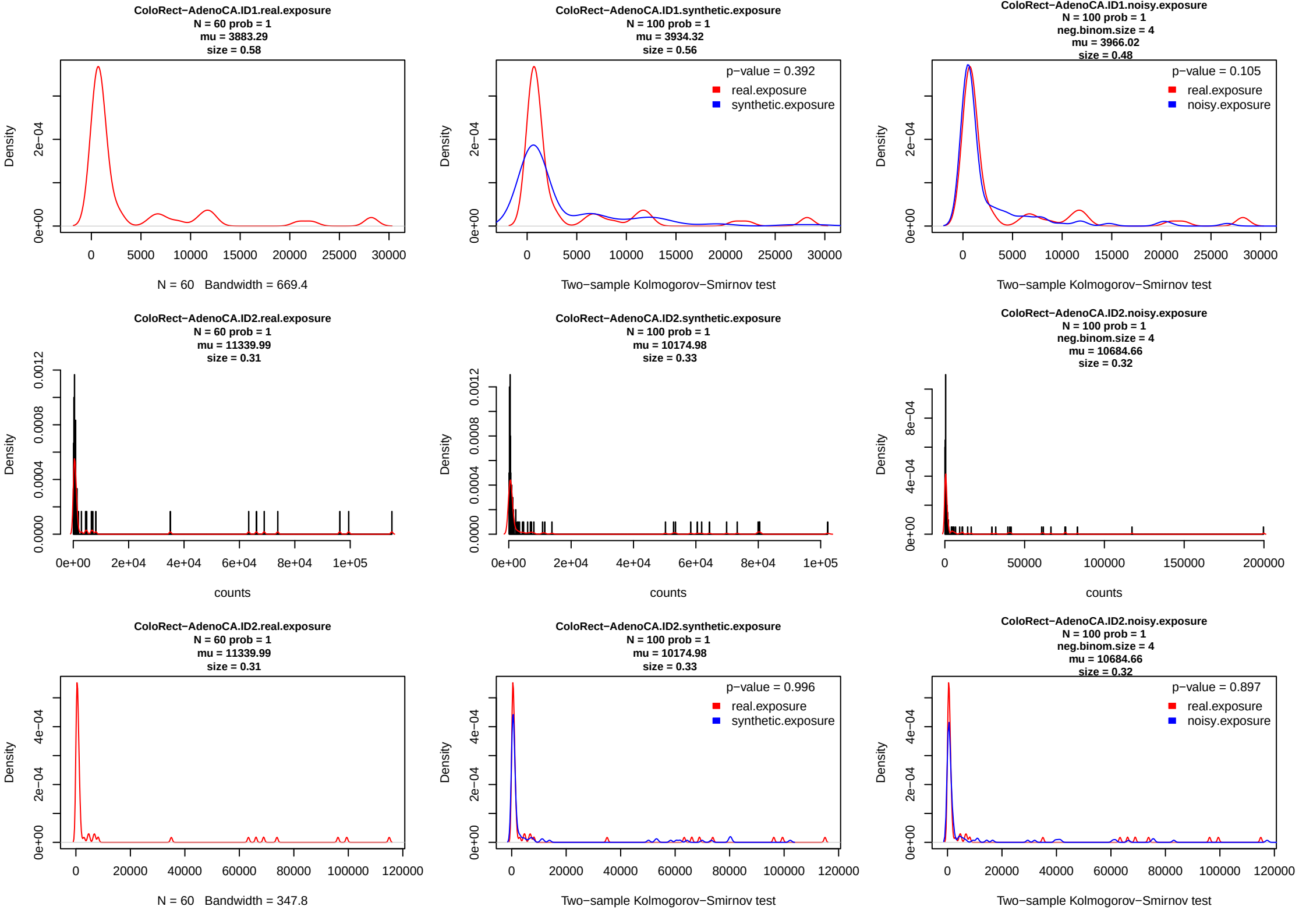
ColoRect−AdenoCA.ID1.real.exposure
N = 60 prob = 1
mu = 3883.29
size = 0.58
Density
N = 60 Bandwidth = 669.4
ColoRect−AdenoCA.ID1.synthetic.exposure
N = 100 prob = 1
mu = 3934.32
size = 0.56
p−value = 0.392
real.exposure
synthetic.exposure
Two−sample Kolmogorov−Smirnov test
ColoRect−AdenoCA.ID1.noisy.exposure
N = 100 prob = 1
neg.binom.size = 4
mu = 3966.02
size = 0.48
p−value = 0.105
real.exposure
noisy.exposure
Two−sample Kolmogorov−Smirnov test
ColoRect−AdenoCA.ID2.real.exposure
N = 60 prob = 1
mu = 11339.99
size = 0.31
counts
ColoRect−AdenoCA.ID2.synthetic.exposure
N = 100 prob = 1
mu = 10174.98
size = 0.33
counts
ColoRect−AdenoCA.ID2.noisy.exposure
N = 100 prob = 1
neg.binom.size = 4
mu = 10684.66
size = 0.32
counts
ColoRect−AdenoCA.ID2.real.exposure
N = 60 prob = 1
mu = 11339.99
size = 0.31
N = 60 Bandwidth = 347.8
ColoRect−AdenoCA.ID2.synthetic.exposure
N = 100 prob = 1
mu = 10174.98
size = 0.33
p−value = 0.996
real.exposure
synthetic.exposure
Two−sample Kolmogorov−Smirnov test
ColoRect−AdenoCA.ID2.noisy.exposure
N = 100 prob = 1
neg.binom.size = 4
mu = 10684.66
size = 0.32
p−value = 0.897
real.exposure
noisy.exposure
Two−sample Kolmogorov−Smirnov test

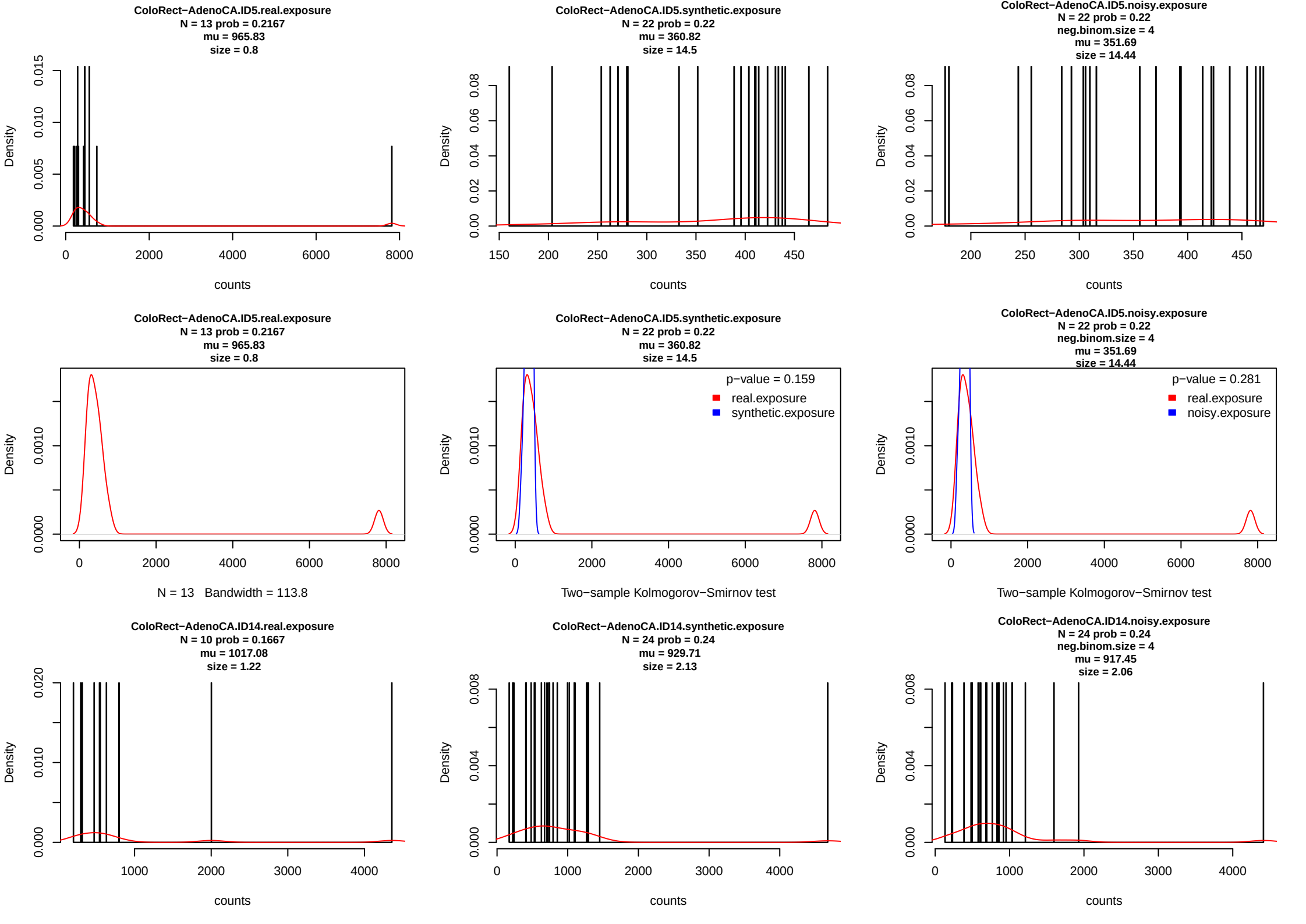
ColoRect−AdenoCA.ID5.real.exposure
N = 13 prob = 0.2167
mu = 965.83
size = 0.8
ColoRect−AdenoCA.ID5.synthetic.exposure
N = 22 prob = 0.22
mu = 360.82
size = 14.5
ColoRect−AdenoCA.ID5.noisy.exposure
N = 22 prob = 0.22
neg.binom.size = 4
mu = 351.69
size = 14.44
Density
counts
N = 13 Bandwidth = 113.8
p−value = 0.159
real.exposure
synthetic.exposure
Two−sample Kolmogorov−Smirnov test
p−value = 0.281
real.exposure
noisy.exposure
ColoRect−AdenoCA.ID14.real.exposure
N = 10 prob = 0.1667
mu = 1017.08
size = 1.22
ColoRect−AdenoCA.ID14.synthetic.exposure
N = 24 prob = 0.24
mu = 929.71
size = 2.13
ColoRect−AdenoCA.ID14.noisy.exposure
N = 24 prob = 0.24
neg.binom.size = 4
mu = 917.45
size = 2.06

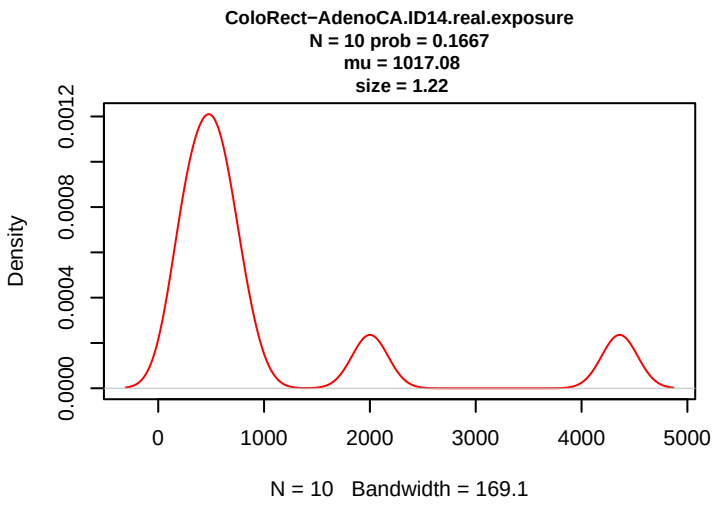
ColoRect−AdenoCA.ID14.real.exposure
N = 10 prob = 0.1667
mu = 1017.08
size = 1.22
Density
N = 10 Bandwidth = 169.1

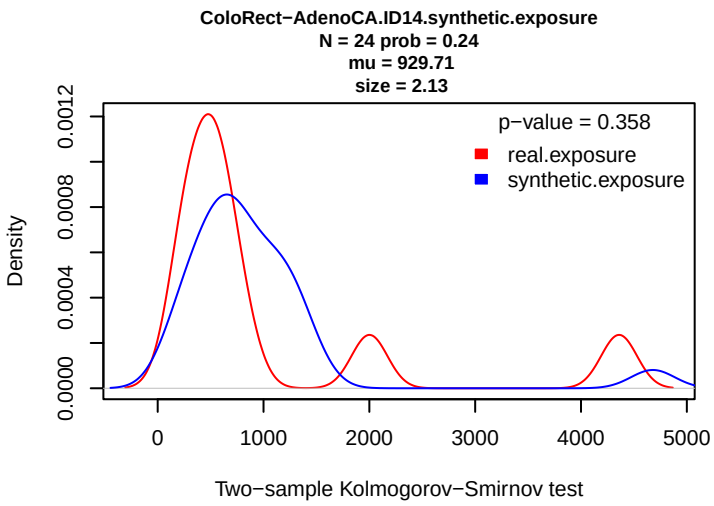
ColoRect−AdenoCA.ID14.synthetic.exposure
N = 24 prob = 0.24
mu = 929.71
size = 2.13
p−value = 0.358
real.exposure
synthetic.exposure
Density
Two−sample Kolmogorov−Smirnov test

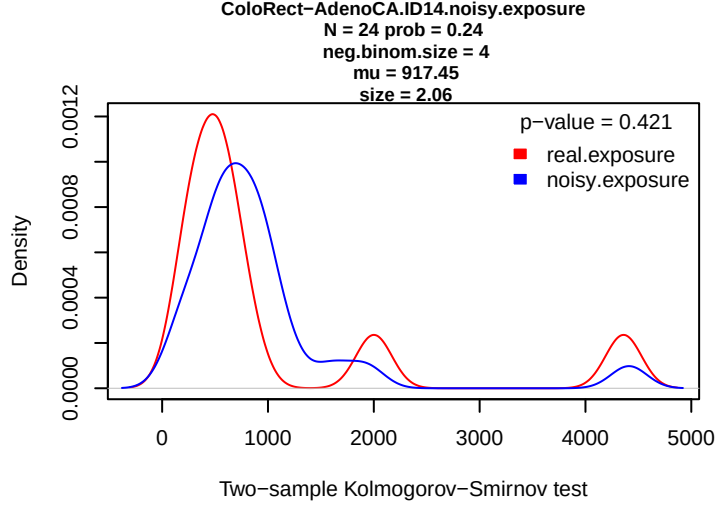
ColoRect−AdenoCA.ID14.noisy.exposure
N = 24 prob = 0.24
neg.binom.size = 4
mu = 917.45
size = 2.06
p−value = 0.421
real.exposure
noisy.exposure
Density
Two−sample Kolmogorov−Smirnov test

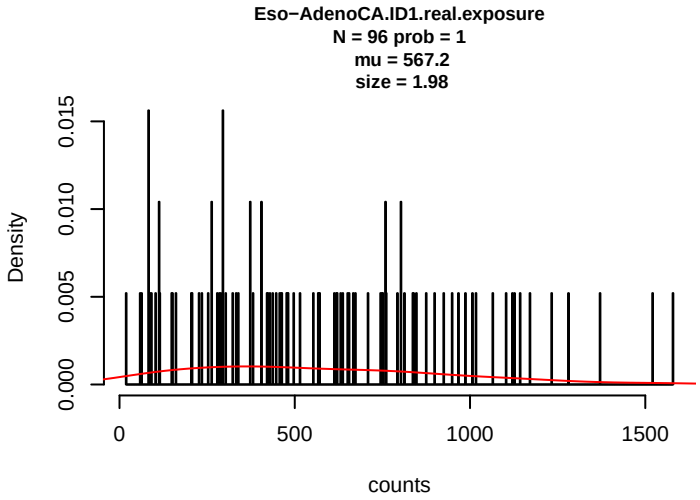
Eso−AdenoCA.ID1.real.exposure
N = 96 prob = 1
mu = 567.2
size = 1.98
Density
counts

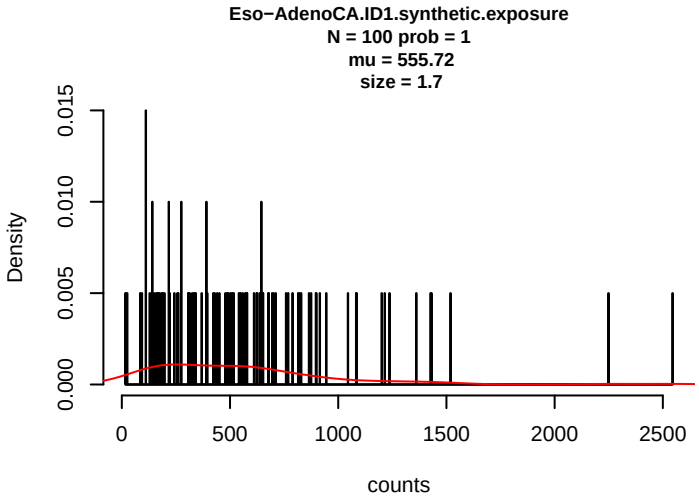
Eso−AdenoCA.ID1.synthetic.exposure
N = 100 prob = 1
mu = 555.72
size = 1.7
Density
counts

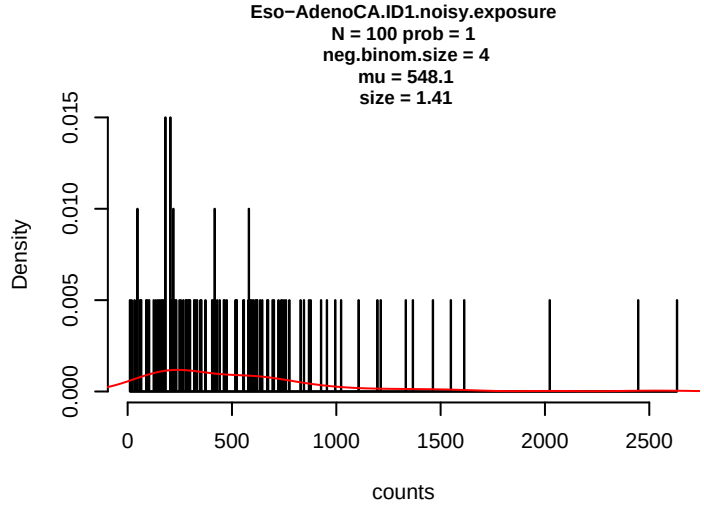
Eso−AdenoCA.ID1.noisy.exposure
N = 100 prob = 1
neg.binom.size = 4
mu = 548.1
size = 1.41
Density
counts

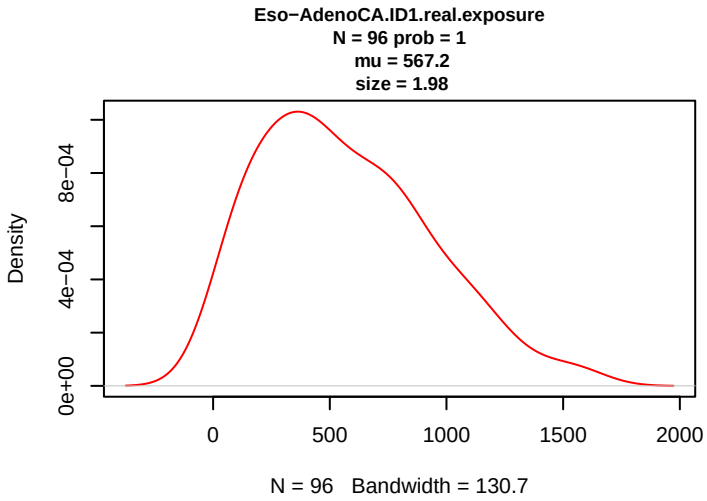
Eso−AdenoCA.ID1.real.exposure
N = 96 prob = 1
mu = 567.2
size = 1.98
Density
N = 96 Bandwidth = 130.7

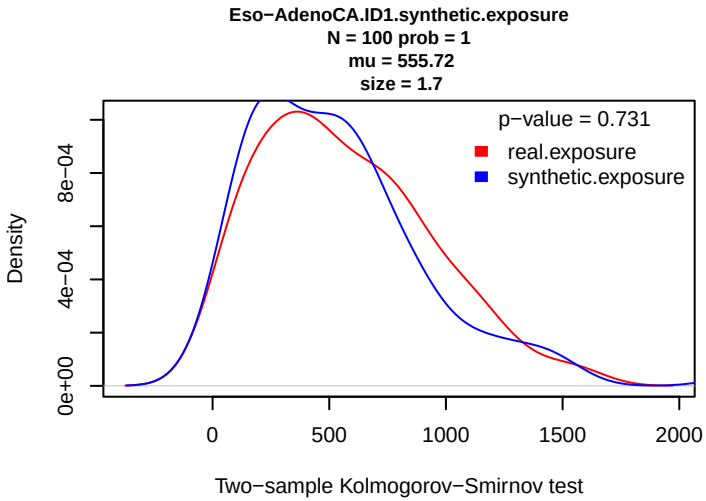
Eso−AdenoCA.ID1.synthetic.exposure
N = 100 prob = 1
mu = 555.72
size = 1.7
p−value = 0.731
real.exposure
synthetic.exposure
Density
Two−sample Kolmogorov−Smirnov test

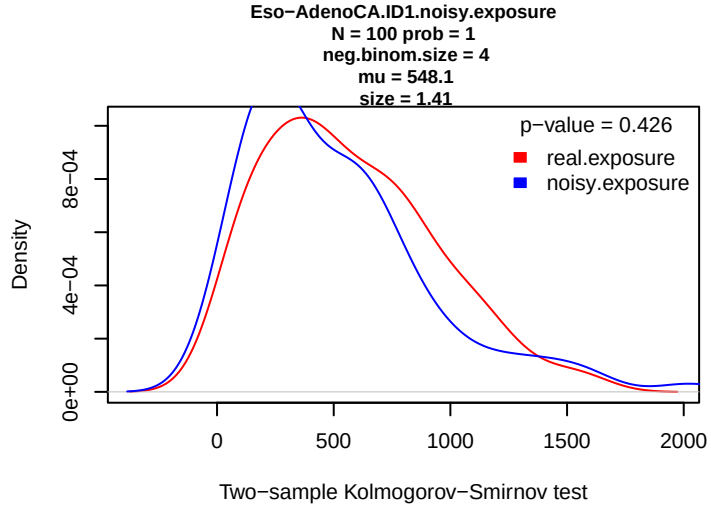
Eso−AdenoCA.ID1.noisy.exposure
N = 100 prob = 1
neg.binom.size = 4
mu = 548.1
size = 1.41
p−value = 0.426
real.exposure
noisy.exposure
Density
Two−sample Kolmogorov−Smirnov test

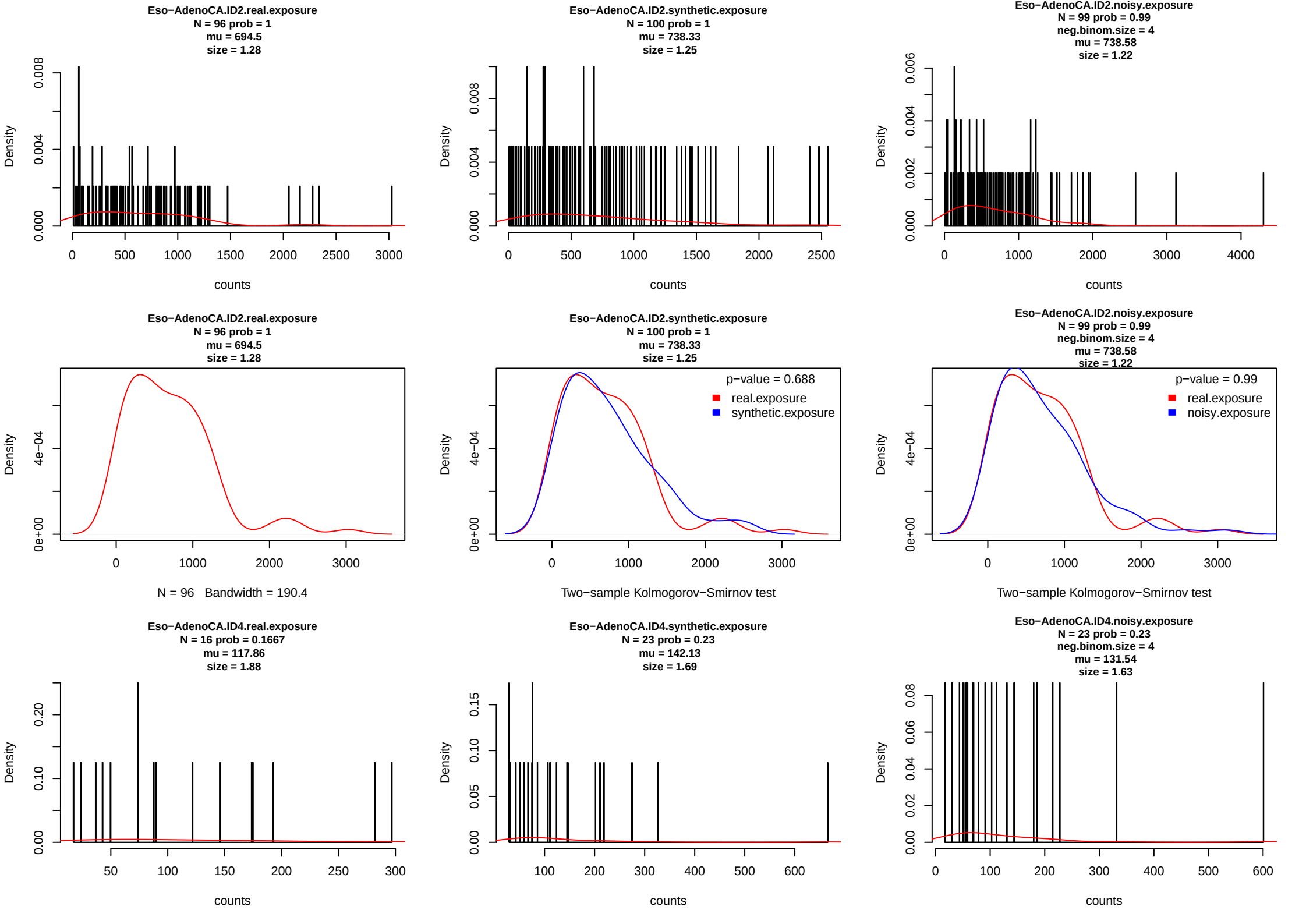
Eso−AdenoCA.ID2.real.exposure
N = 96 prob = 1
mu = 694.5
size = 1.28
Eso−AdenoCA.ID2.synthetic.exposure
N = 100 prob = 1
mu = 738.33
size = 1.25
Eso−AdenoCA.ID2.noisy.exposure
N = 99 prob = 0.99
neg.binom.size = 4
mu = 738.58
size = 1.22
Density
counts
N = 96 Bandwidth = 190.4
p−value = 0.688
real.exposure
synthetic.exposure
Two−sample Kolmogorov−Smirnov test
p−value = 0.99
noisy.exposure
Eso−AdenoCA.ID4.real.exposure
N = 16 prob = 0.1667
mu = 117.86
size = 1.88
Eso−AdenoCA.ID4.synthetic.exposure
N = 23 prob = 0.23
mu = 142.13
size = 1.69
Eso−AdenoCA.ID4.noisy.exposure
N = 23 prob = 0.23
neg.binom.size = 4
mu = 131.54
size = 1.63

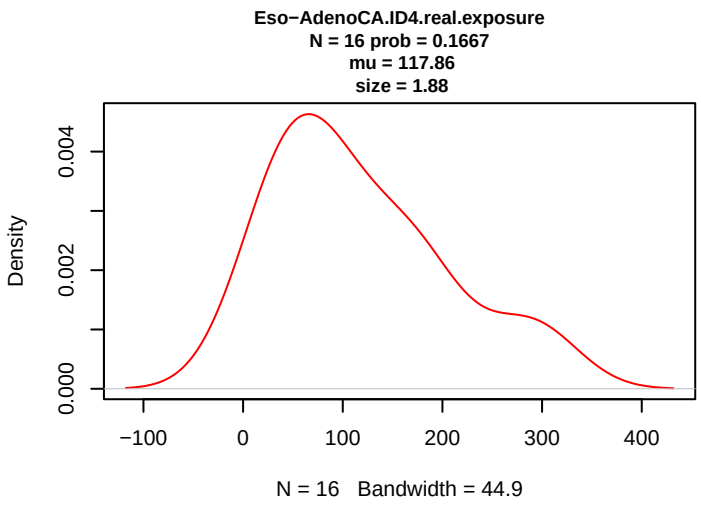
Eso−AdenoCA.ID4.real.exposure
N = 16 prob = 0.1667
mu = 117.86
size = 1.88
Density
N = 16 Bandwidth = 44.9

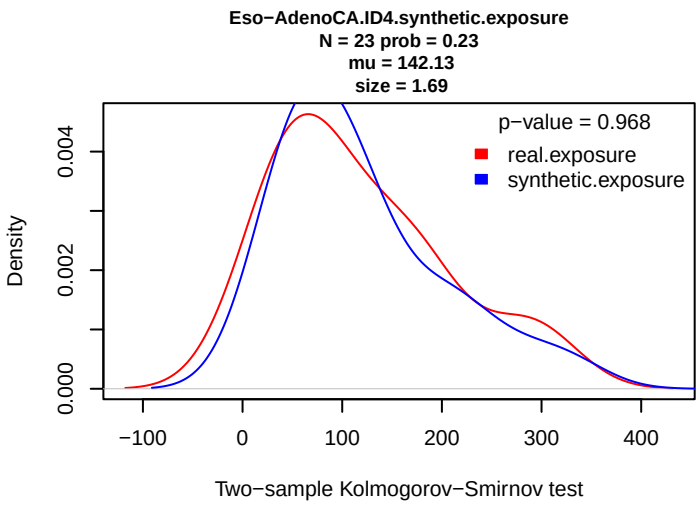
Eso−AdenoCA.ID4.synthetic.exposure
N = 23 prob = 0.23
mu = 142.13
size = 1.69
p−value = 0.968
real.exposure
synthetic.exposure
Density
Two−sample Kolmogorov−Smirnov test

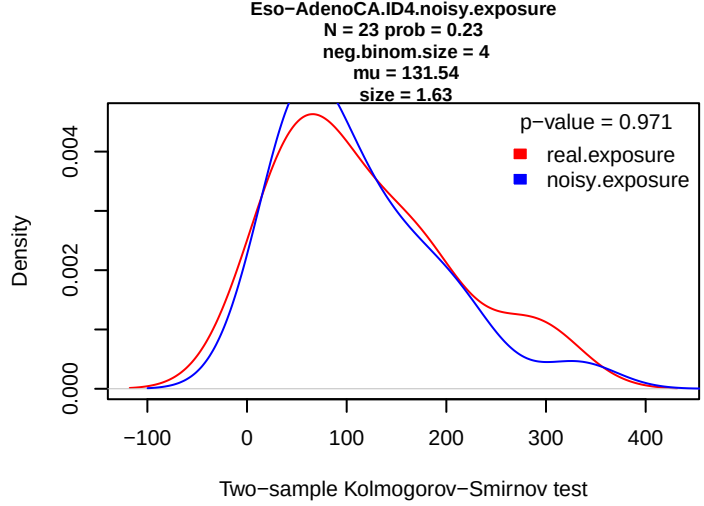
Eso−AdenoCA.ID4.noisy.exposure
N = 23 prob = 0.23
neg.binom.size = 4
mu = 131.54
size = 1.63
p−value = 0.971
real.exposure
noisy.exposure
Density
Two−sample Kolmogorov−Smirnov test

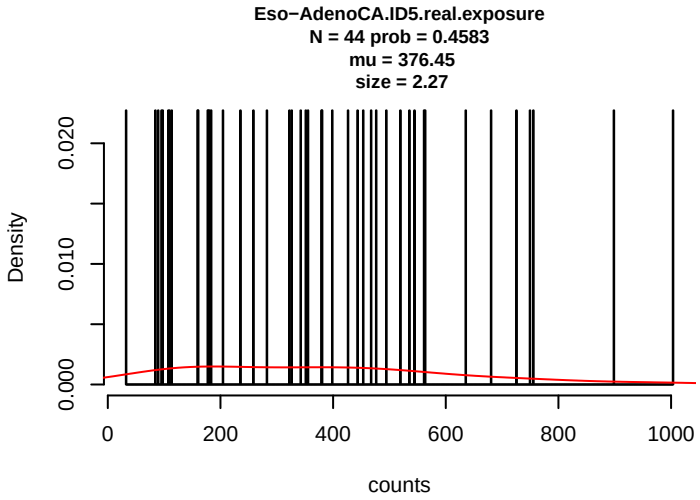
Eso−AdenoCA.ID5.real.exposure
N = 44 prob = 0.4583
mu = 376.45
size = 2.27
Density
counts

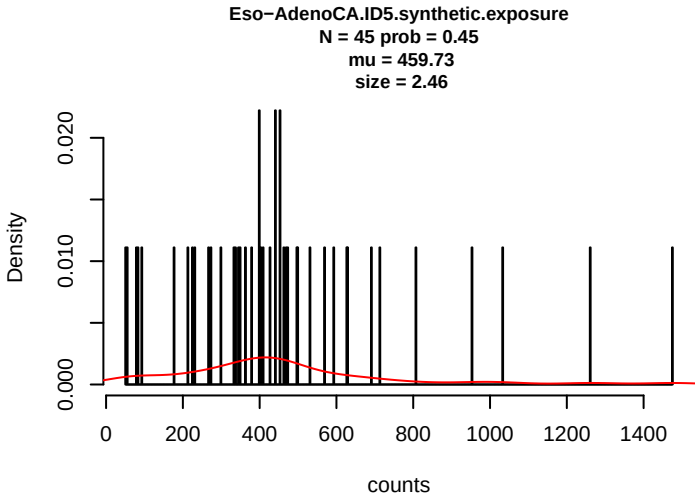
Eso−AdenoCA.ID5.synthetic.exposure
N = 45 prob = 0.45
mu = 459.73
size = 2.46
Density
counts

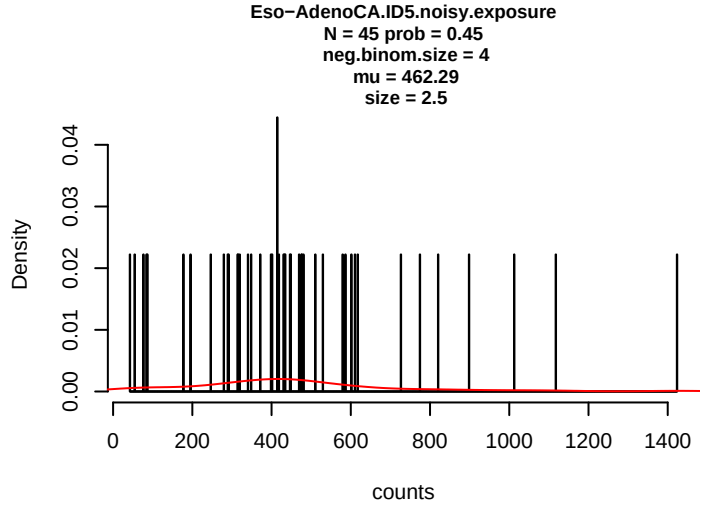
Eso−AdenoCA.ID5.noisy.exposure
N = 45 prob = 0.45
neg.binom.size = 4
mu = 462.29
size = 2.5
Density
counts

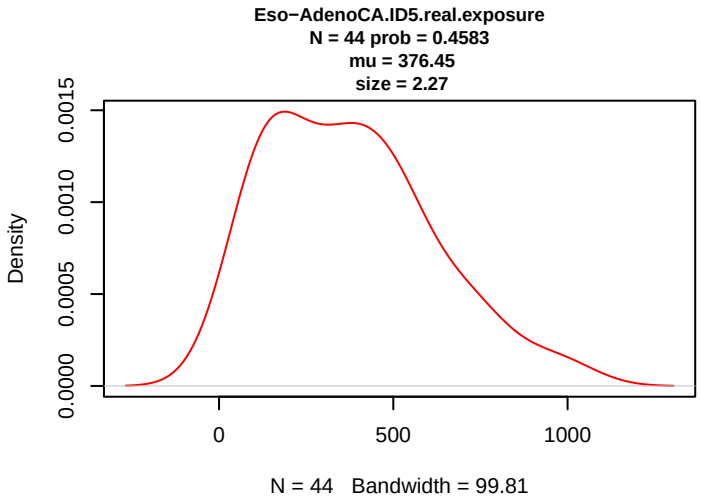
Eso−AdenoCA.ID5.real.exposure
N = 44 prob = 0.4583
mu = 376.45
size = 2.27
Density
N = 44 Bandwidth = 99.81

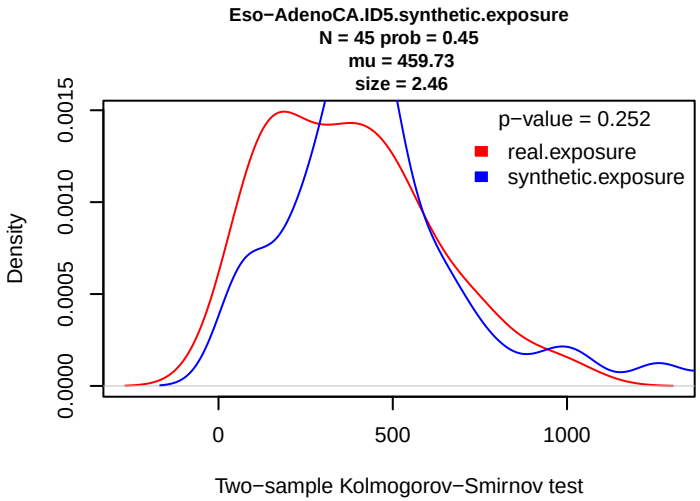
Eso−AdenoCA.ID5.synthetic.exposure
N = 45 prob = 0.45
mu = 459.73
size = 2.46
p−value = 0.252
real.exposure
synthetic.exposure
Density
Two−sample Kolmogorov−Smirnov test

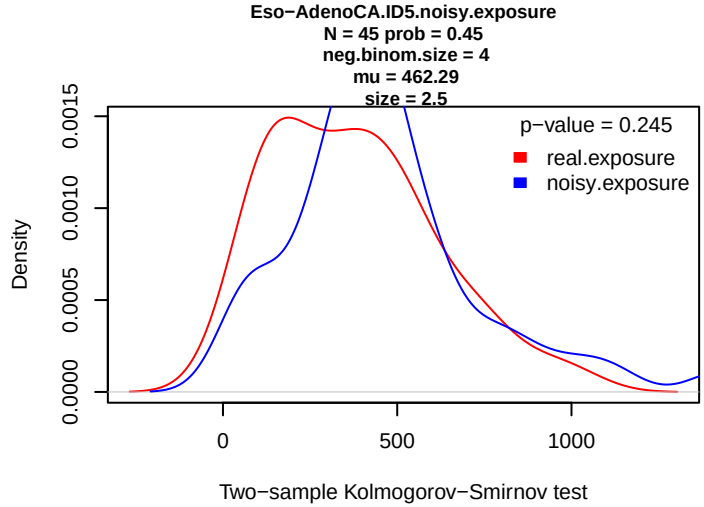
Eso−AdenoCA.ID5.noisy.exposure
N = 45 prob = 0.45
neg.binom.size = 4
mu = 462.29
size = 2.5
p−value = 0.245
real.exposure
noisy.exposure
Density
Two−sample Kolmogorov−Smirnov test

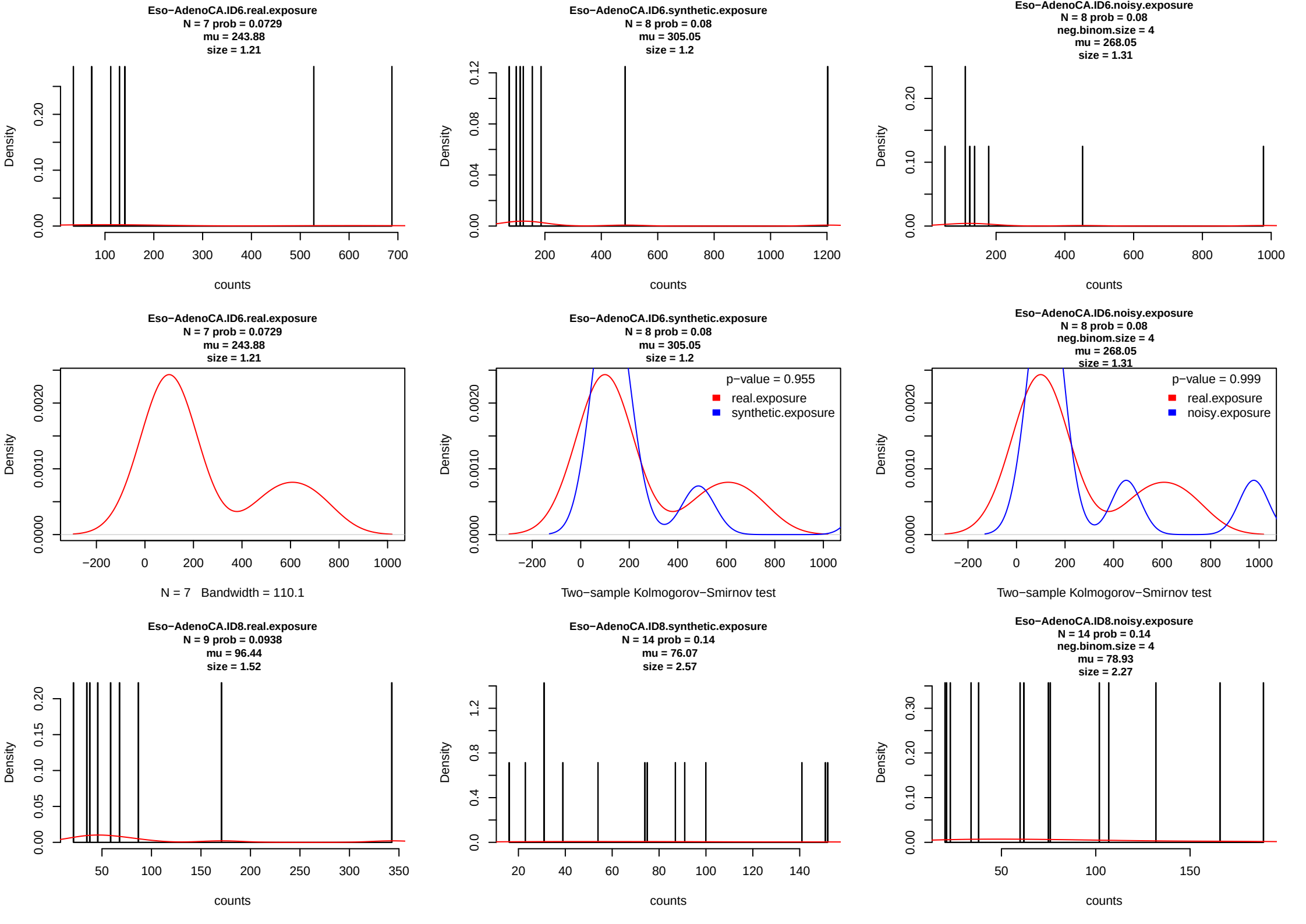
Eso−AdenoCA.ID6.real.exposure
N = 7 prob = 0.0729
mu = 243.88
size = 1.21
Eso−AdenoCA.ID6.synthetic.exposure
N = 8 prob = 0.08
mu = 305.05
size = 1.2
Eso−AdenoCA.ID6.noisy.exposure
N = 8 prob = 0.08
neg.binom.size = 4
mu = 268.05
size = 1.31
Density
counts
Eso−AdenoCA.ID6.real.exposure
N = 7 prob = 0.0729
mu = 243.88
size = 1.21
N = 7 Bandwidth = 110.1
Eso−AdenoCA.ID6.synthetic.exposure
N = 8 prob = 0.08
mu = 305.05
size = 1.2
p−value = 0.955
real.exposure
synthetic.exposure
Two−sample Kolmogorov−Smirnov test
Eso−AdenoCA.ID6.noisy.exposure
N = 8 prob = 0.08
neg.binom.size = 4
mu = 268.05
size = 1.31
p−value = 0.999
real.exposure
noisy.exposure
Two−sample Kolmogorov−Smirnov test
Eso−AdenoCA.ID8.real.exposure
N = 9 prob = 0.0938
mu = 96.44
size = 1.52
Eso−AdenoCA.ID8.synthetic.exposure
N = 14 prob = 0.14
mu = 76.07
size = 2.57
Eso−AdenoCA.ID8.noisy.exposure
N = 14 prob = 0.14
neg.binom.size = 4
mu = 78.93
size = 2.27

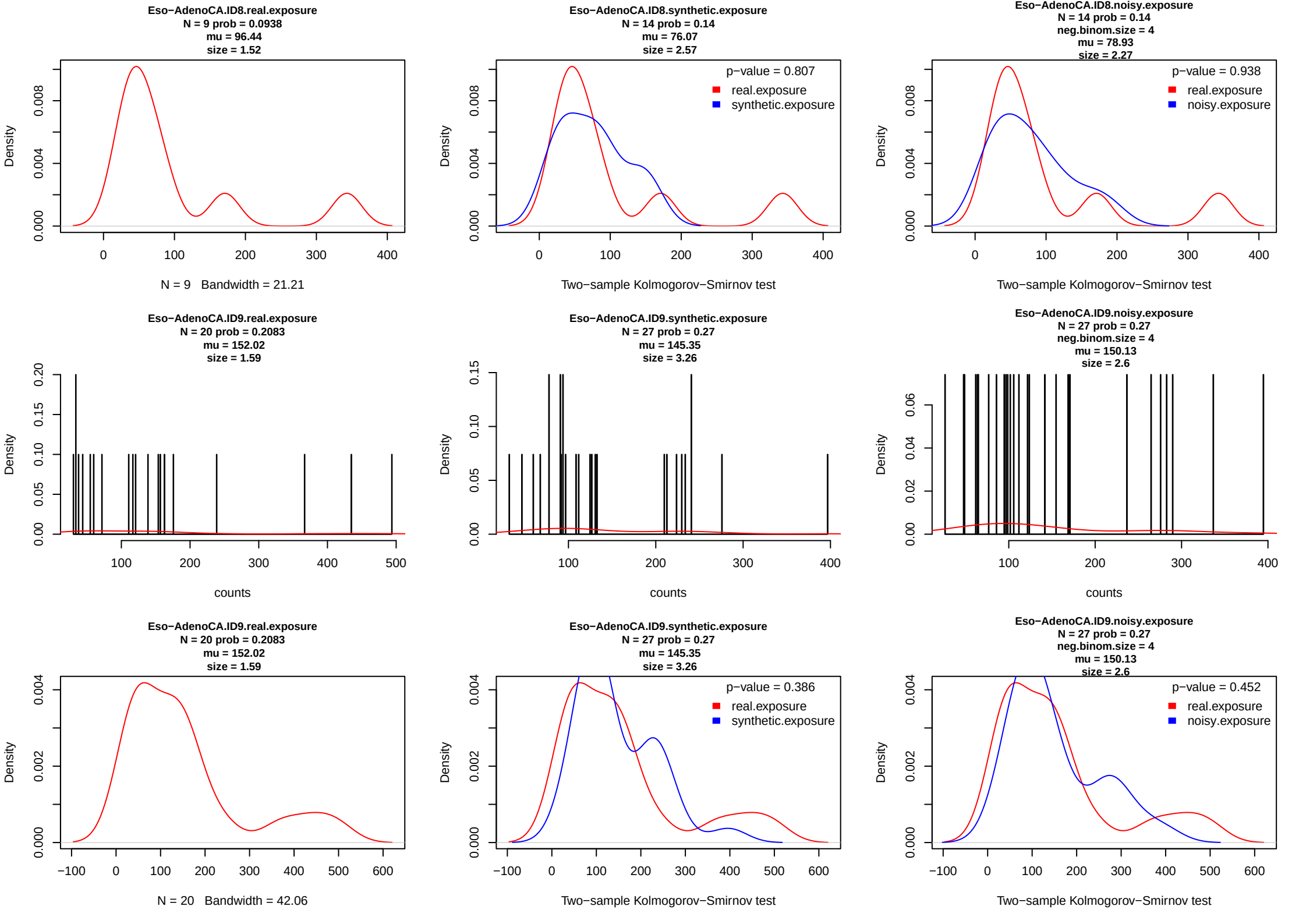
Eso−AdenoCA.ID8.real.exposure
N = 9 prob = 0.0938
mu = 96.44
size = 1.52
Density
N = 9 Bandwidth = 21.21
Eso−AdenoCA.ID8.synthetic.exposure
N = 14 prob = 0.14
mu = 76.07
size = 2.57
p−value = 0.807
real.exposure
synthetic.exposure
Two−sample Kolmogorov−Smirnov test
Eso−AdenoCA.ID8.noisy.exposure
N = 14 prob = 0.14
neg.binom.size = 4
mu = 78.93
size = 2.27
p−value = 0.938
real.exposure
noisy.exposure
Two−sample Kolmogorov−Smirnov test
Eso−AdenoCA.ID9.real.exposure
N = 20 prob = 0.2083
mu = 152.02
size = 1.59
counts
Eso−AdenoCA.ID9.synthetic.exposure
N = 27 prob = 0.27
mu = 145.35
size = 3.26
counts
Eso−AdenoCA.ID9.noisy.exposure
N = 27 prob = 0.27
neg.binom.size = 4
mu = 150.13
size = 2.6
counts
Eso−AdenoCA.ID9.real.exposure
N = 20 prob = 0.2083
mu = 152.02
size = 1.59
N = 20 Bandwidth = 42.06
Eso−AdenoCA.ID9.synthetic.exposure
N = 27 prob = 0.27
mu = 145.35
size = 3.26
p−value = 0.386
real.exposure
synthetic.exposure
Two−sample Kolmogorov−Smirnov test
Eso−AdenoCA.ID9.noisy.exposure
N = 27 prob = 0.27
neg.binom.size = 4
mu = 150.13
size = 2.6
p−value = 0.452
real.exposure
noisy.exposure
Two−sample Kolmogorov−Smirnov test

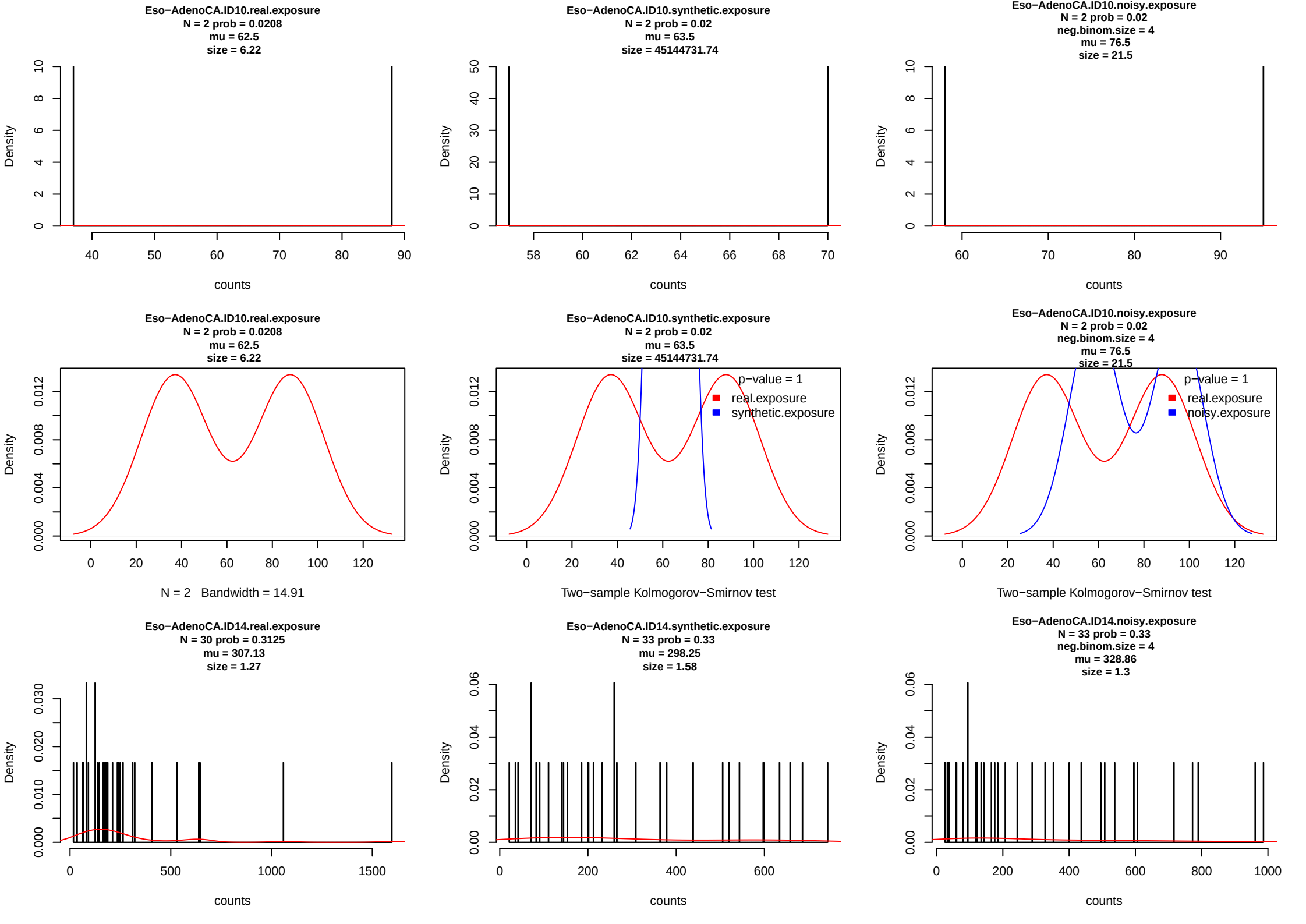
Eso−AdenoCA.ID10.real.exposure
N = 2 prob = 0.0208
mu = 62.5
size = 6.22
Eso−AdenoCA.ID10.synthetic.exposure
N = 2 prob = 0.02
mu = 63.5
size = 45144731.74
Eso−AdenoCA.ID10.noisy.exposure
N = 2 prob = 0.02
neg.binom.size = 4
mu = 76.5
size = 21.5
Density
counts
p−value = 1
real.exposure
synthetic.exposure
noisy.exposure
N = 2 Bandwidth = 14.91
Two−sample Kolmogorov−Smirnov test
Eso−AdenoCA.ID14.real.exposure
N = 30 prob = 0.3125
mu = 307.13
size = 1.27
Eso−AdenoCA.ID14.synthetic.exposure
N = 33 prob = 0.33
mu = 298.25
size = 1.58
Eso−AdenoCA.ID14.noisy.exposure
N = 33 prob = 0.33
neg.binom.size = 4
mu = 328.86
size = 1.3

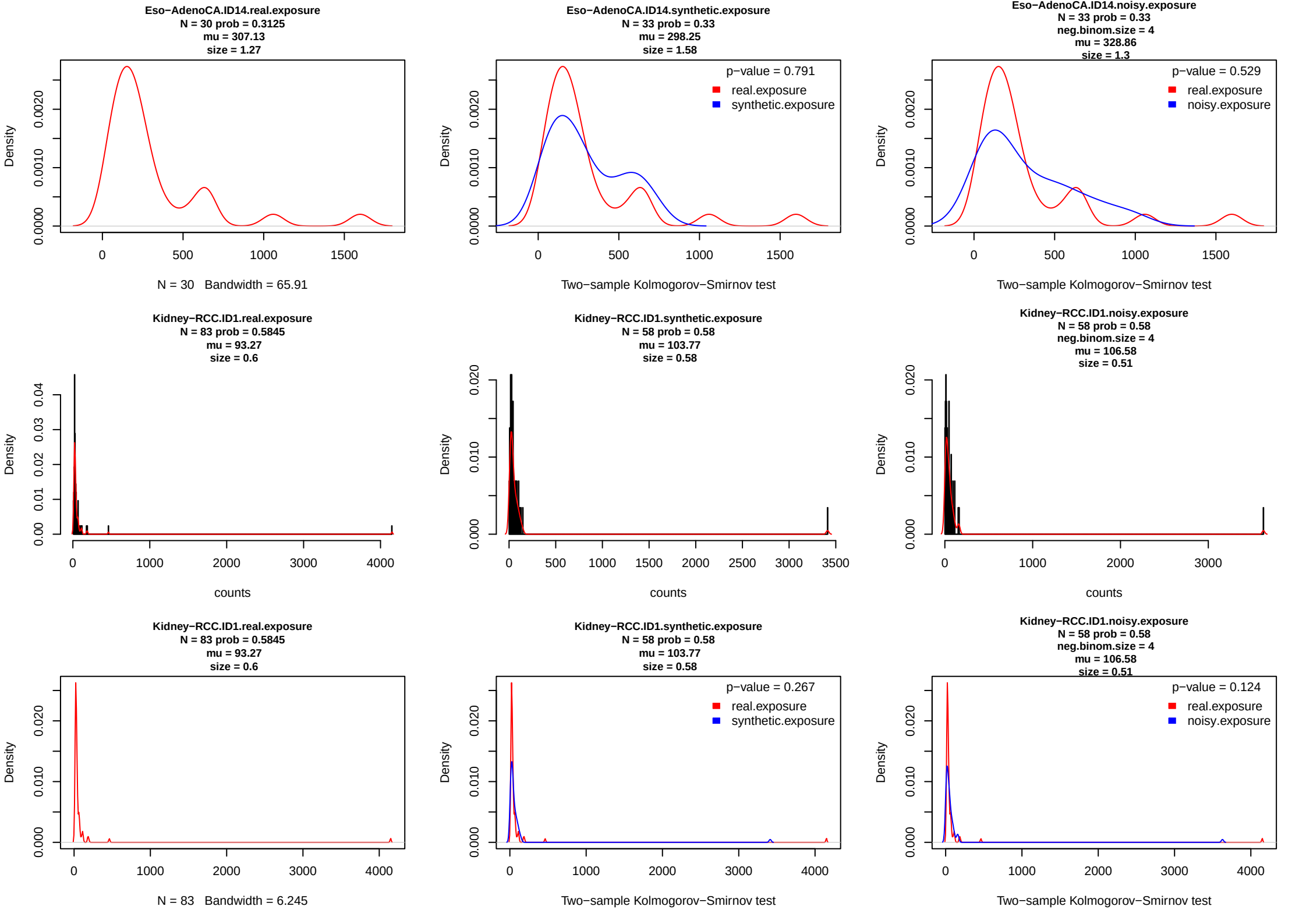
Eso−AdenoCA.ID14.real.exposure
N = 30 prob = 0.3125
mu = 307.13
size = 1.27
Density
N = 30 Bandwidth = 65.91
Eso−AdenoCA.ID14.synthetic.exposure
N = 33 prob = 0.33
mu = 298.25
size = 1.58
p−value = 0.791
real.exposure
synthetic.exposure
Two−sample Kolmogorov−Smirnov test
Eso−AdenoCA.ID14.noisy.exposure
N = 33 prob = 0.33
neg.binom.size = 4
mu = 328.86
size = 1.3
p−value = 0.529
real.exposure
noisy.exposure
Two−sample Kolmogorov−Smirnov test
Kidney−RCC.ID1.real.exposure
N = 83 prob = 0.5845
mu = 93.27
size = 0.6
counts
Kidney−RCC.ID1.synthetic.exposure
N = 58 prob = 0.58
mu = 103.77
size = 0.58
counts
Kidney−RCC.ID1.noisy.exposure
N = 58 prob = 0.58
neg.binom.size = 4
mu = 106.58
size = 0.51
counts
Kidney−RCC.ID1.real.exposure
N = 83 prob = 0.5845
mu = 93.27
size = 0.6
N = 83 Bandwidth = 6.245
Kidney−RCC.ID1.synthetic.exposure
N = 58 prob = 0.58
mu = 103.77
size = 0.58
p−value = 0.267
real.exposure
synthetic.exposure
Two−sample Kolmogorov−Smirnov test
Kidney−RCC.ID1.noisy.exposure
N = 58 prob = 0.58
neg.binom.size = 4
mu = 106.58
size = 0.51
p−value = 0.124
real.exposure
noisy.exposure
Two−sample Kolmogorov−Smirnov test

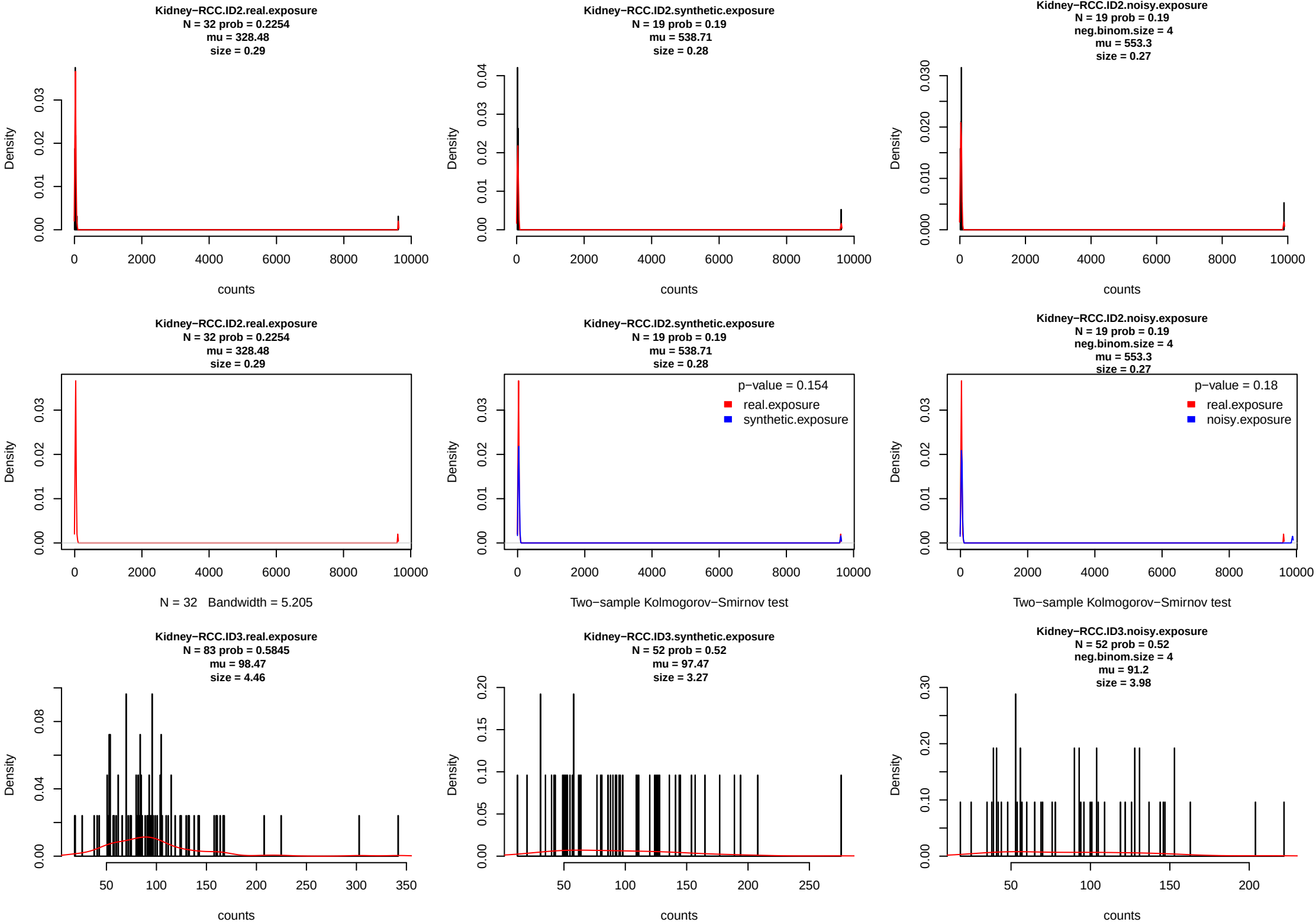
Kidney−RCC.ID2.real.exposure
N = 32 prob = 0.2254
mu = 328.48
size = 0.29
Kidney−RCC.ID2.synthetic.exposure
N = 19 prob = 0.19
mu = 538.71
size = 0.28
Kidney−RCC.ID2.noisy.exposure
N = 19 prob = 0.19
neg.binom.size = 4
mu = 553.3
size = 0.27
Density
counts
Kidney−RCC.ID2.real.exposure
N = 32 prob = 0.2254
mu = 328.48
size = 0.29
N = 32 Bandwidth = 5.205
Kidney−RCC.ID2.synthetic.exposure
N = 19 prob = 0.19
mu = 538.71
size = 0.28
p−value = 0.154
real.exposure
synthetic.exposure
Two−sample Kolmogorov−Smirnov test
Kidney−RCC.ID2.noisy.exposure
N = 19 prob = 0.19
neg.binom.size = 4
mu = 553.3
size = 0.27
p−value = 0.18
real.exposure
noisy.exposure
Two−sample Kolmogorov−Smirnov test
Kidney−RCC.ID3.real.exposure
N = 83 prob = 0.5845
mu = 98.47
size = 4.46
Kidney−RCC.ID3.synthetic.exposure
N = 52 prob = 0.52
mu = 97.47
size = 3.27
Kidney−RCC.ID3.noisy.exposure
N = 52 prob = 0.52
neg.binom.size = 4
mu = 91.2
size = 3.98

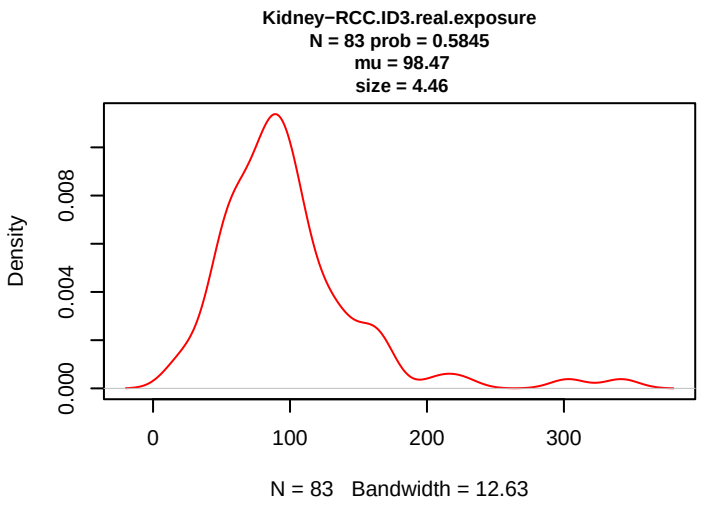
Kidney−RCC.ID3.real.exposure
N = 83 prob = 0.5845
mu = 98.47
size = 4.46
Density
0.000
0.004
0.008
0
100
200
300
N = 83 Bandwidth = 12.63

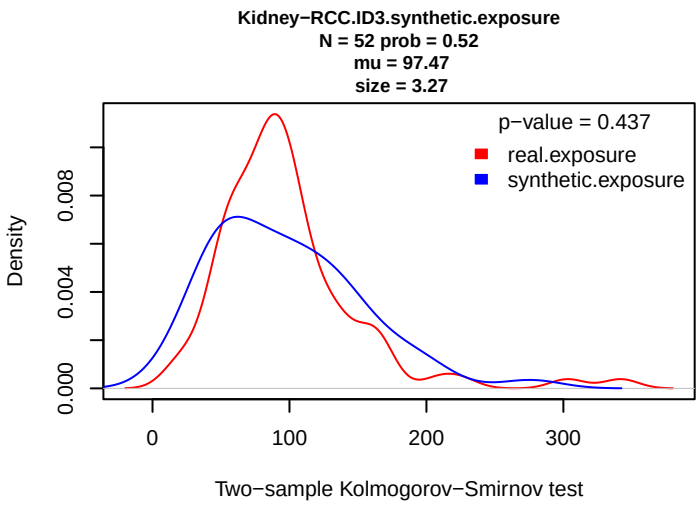
Kidney−RCC.ID3.synthetic.exposure
N = 52 prob = 0.52
mu = 97.47
size = 3.27
p−value = 0.437
real.exposure
synthetic.exposure
Density
0.000
0.004
0.008
0
100
200
300
Two−sample Kolmogorov−Smirnov test

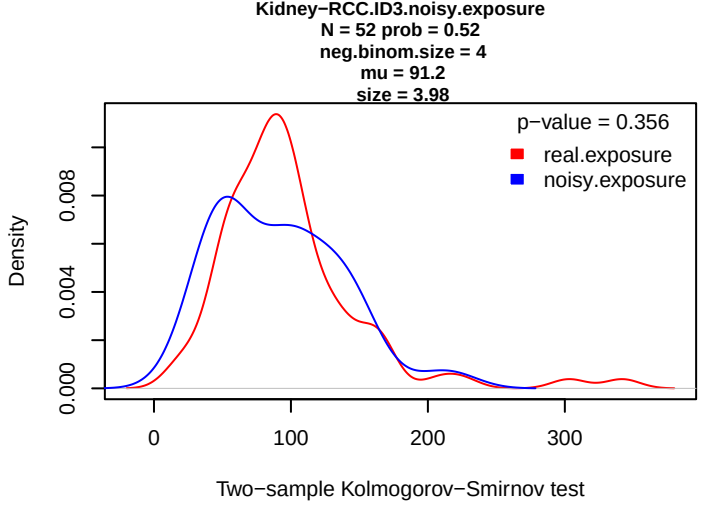
Kidney−RCC.ID3.noisy.exposure
N = 52 prob = 0.52
neg.binom.size = 4
mu = 91.2
size = 3.98
p−value = 0.356
real.exposure
noisy.exposure
Density
0.000
0.004
0.008
0
100
200
300
Two−sample Kolmogorov−Smirnov test

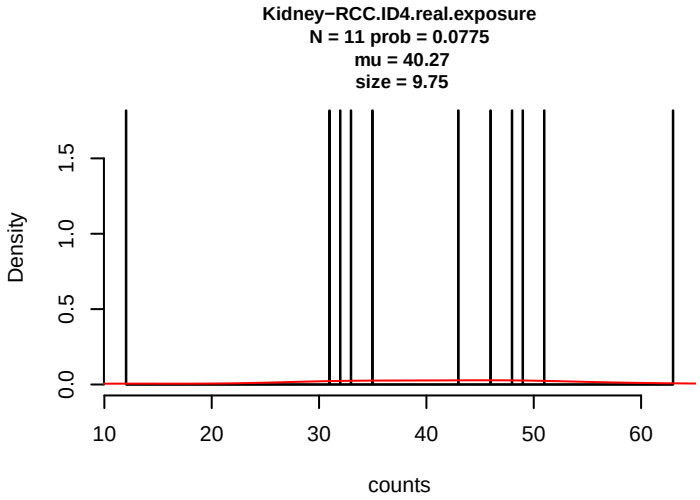
Kidney−RCC.ID4.real.exposure
N = 11 prob = 0.0775
mu = 40.27
size = 9.75
Density
0.0
0.5
1.0
1.5
10
20
30
40
50
60
counts

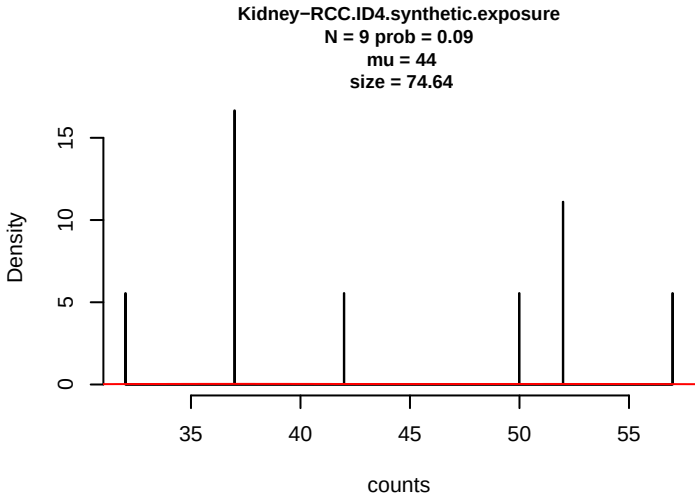
Kidney−RCC.ID4.synthetic.exposure
N = 9 prob = 0.09
mu = 44
size = 74.64
Density
0
5
10
15
35
40
45
50
55
counts

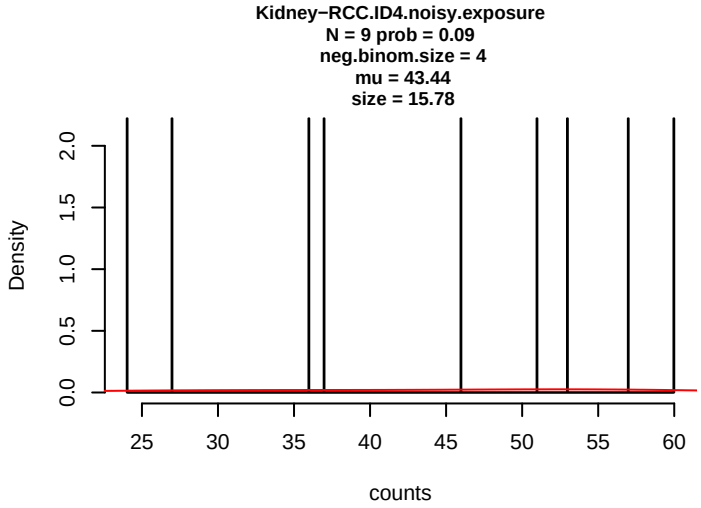
Kidney−RCC.ID4.noisy.exposure
N = 9 prob = 0.09
neg.binom.size = 4
mu = 43.44
size = 15.78
Density
0.0
0.5
1.0
1.5
2.0
25
30
35
40
45
50
55
60
counts

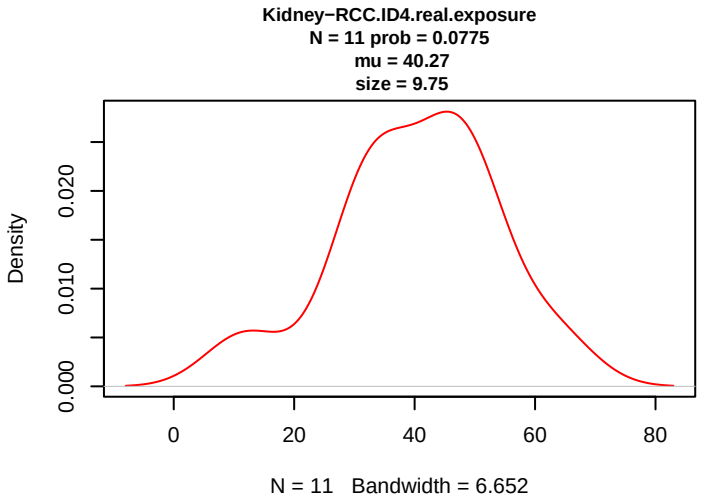
Kidney−RCC.ID4.real.exposure
N = 11 prob = 0.0775
mu = 40.27
size = 9.75
Density
0.000
0.010
0.020
0
20
40
60
80
N = 11 Bandwidth = 6.652

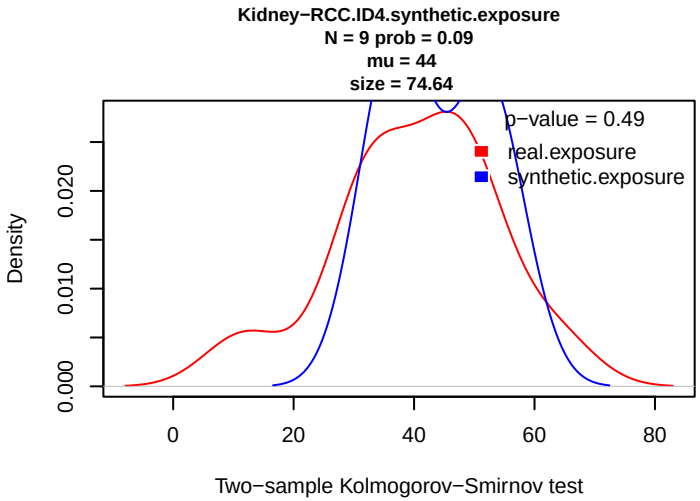
Kidney−RCC.ID4.synthetic.exposure
N = 9 prob = 0.09
mu = 44
size = 74.64
p−value = 0.49
real.exposure
synthetic.exposure
Density
0.000
0.010
0.020
0
20
40
60
80
Two−sample Kolmogorov−Smirnov test

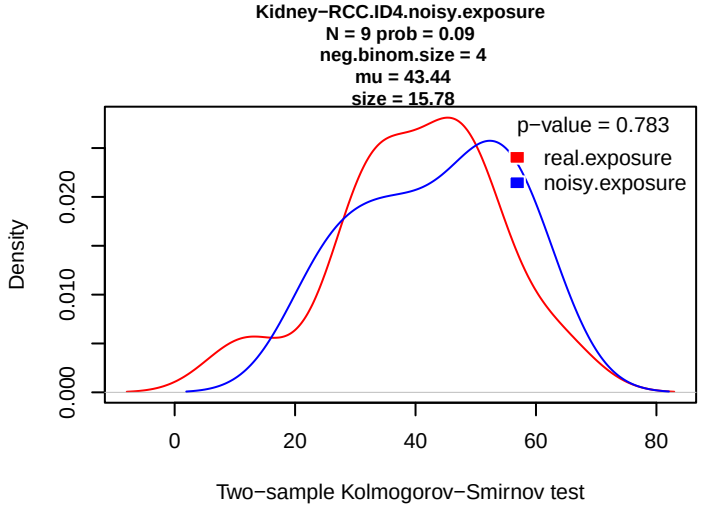
Kidney−RCC.ID4.noisy.exposure
N = 9 prob = 0.09
neg.binom.size = 4
mu = 43.44
size = 15.78
p−value = 0.783
real.exposure
noisy.exposure
Density
0.000
0.010
0.020
0
20
40
60
80
Two−sample Kolmogorov−Smirnov test

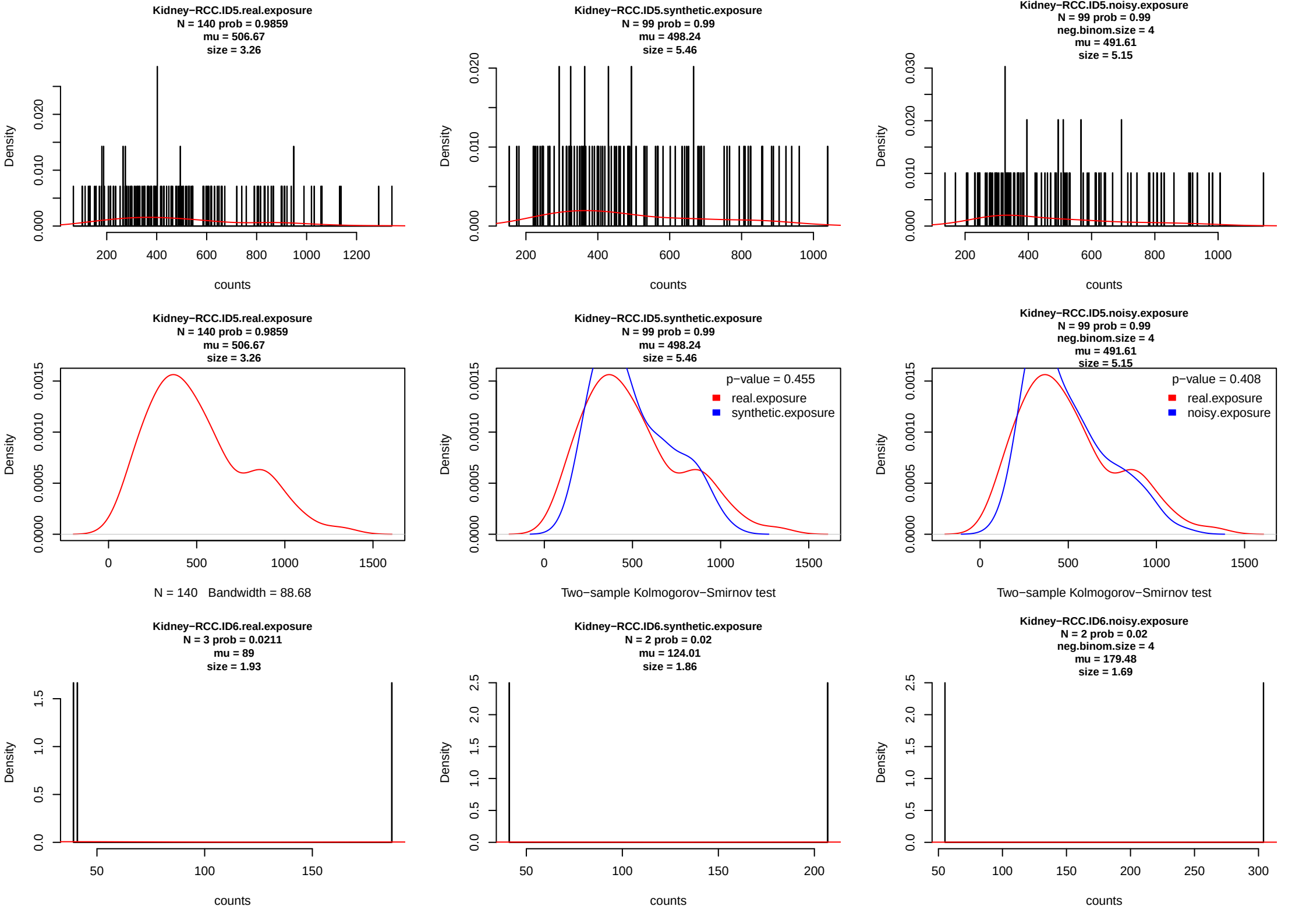
Kidney−RCC.ID5.real.exposure
N = 140 prob = 0.9859
mu = 506.67
size = 3.26
Kidney−RCC.ID5.synthetic.exposure
N = 99 prob = 0.99
mu = 498.24
size = 5.46
Kidney−RCC.ID5.noisy.exposure
N = 99 prob = 0.99
neg.binom.size = 4
mu = 491.61
size = 5.15
Density
counts
Kidney−RCC.ID5.real.exposure
N = 140 prob = 0.9859
mu = 506.67
size = 3.26
N = 140 Bandwidth = 88.68
Kidney−RCC.ID5.synthetic.exposure
N = 99 prob = 0.99
mu = 498.24
size = 5.46
p−value = 0.455
real.exposure
synthetic.exposure
Two−sample Kolmogorov−Smirnov test
Kidney−RCC.ID5.noisy.exposure
N = 99 prob = 0.99
neg.binom.size = 4
mu = 491.61
size = 5.15
p−value = 0.408
real.exposure
noisy.exposure
Two−sample Kolmogorov−Smirnov test
Kidney−RCC.ID6.real.exposure
N = 3 prob = 0.0211
mu = 89
size = 1.93
Kidney−RCC.ID6.synthetic.exposure
N = 2 prob = 0.02
mu = 124.01
size = 1.86
Kidney−RCC.ID6.noisy.exposure
N = 2 prob = 0.02
neg.binom.size = 4
mu = 179.48
size = 1.69

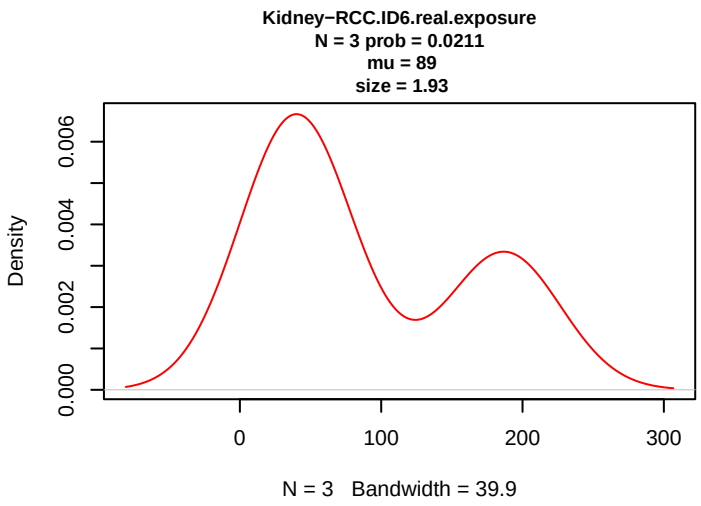
Kidney−RCC.ID6.real.exposure
N = 3 prob = 0.0211
mu = 89
size = 1.93
Density
N = 3 Bandwidth = 39.9

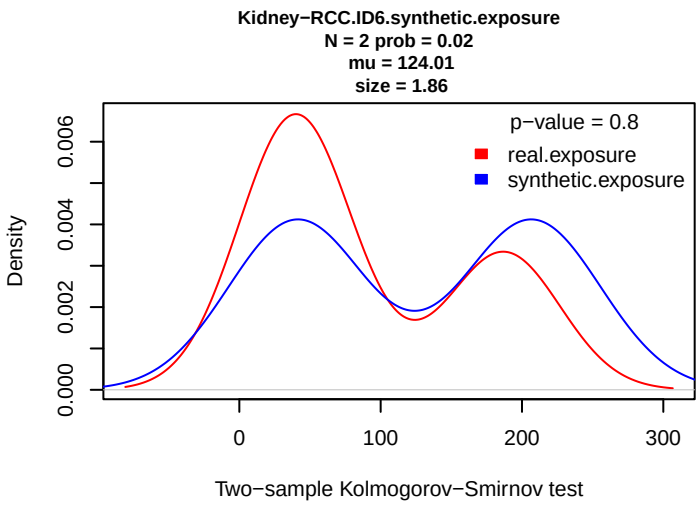
Kidney−RCC.ID6.synthetic.exposure
N = 2 prob = 0.02
mu = 124.01
size = 1.86
p−value = 0.8
real.exposure
synthetic.exposure
Density
Two−sample Kolmogorov−Smirnov test

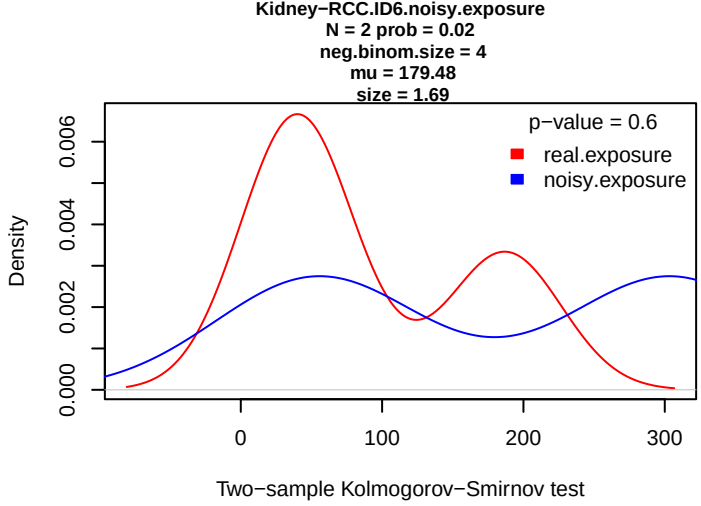
Kidney−RCC.ID6.noisy.exposure
N = 2 prob = 0.02
neg.binom.size = 4
mu = 179.48
size = 1.69
p−value = 0.6
real.exposure
noisy.exposure
Density
Two−sample Kolmogorov−Smirnov test

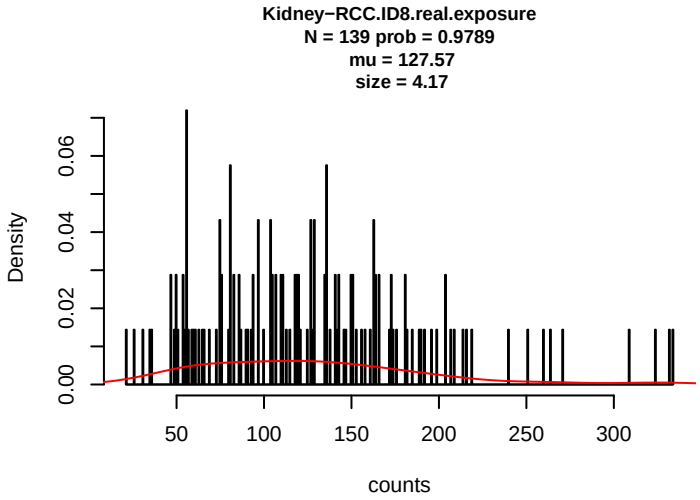
Kidney−RCC.ID8.real.exposure
N = 139 prob = 0.9789
mu = 127.57
size = 4.17
Density
counts

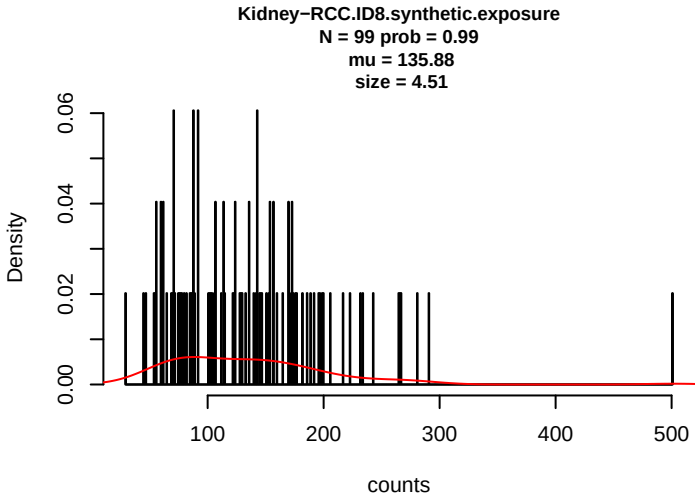
Kidney−RCC.ID8.synthetic.exposure
N = 99 prob = 0.99
mu = 135.88
size = 4.51
Density
counts

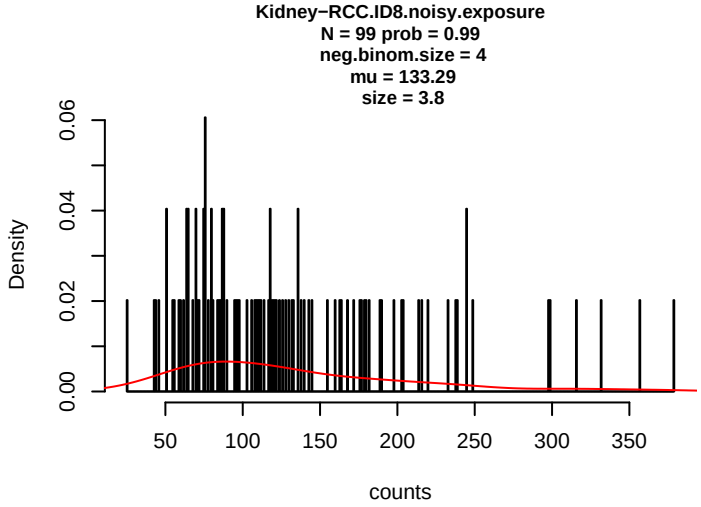
Kidney−RCC.ID8.noisy.exposure
N = 99 prob = 0.99
neg.binom.size = 4
mu = 133.29
size = 3.8
Density
counts

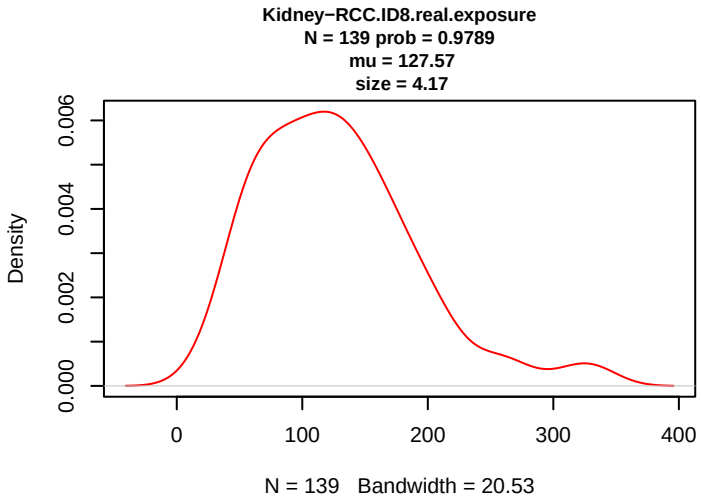
Kidney−RCC.ID8.real.exposure
N = 139 prob = 0.9789
mu = 127.57
size = 4.17
Density
N = 139 Bandwidth = 20.53

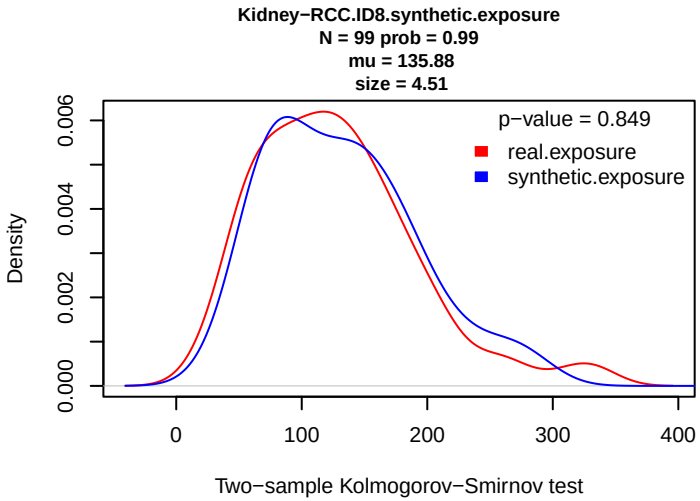
Kidney−RCC.ID8.synthetic.exposure
N = 99 prob = 0.99
mu = 135.88
size = 4.51
p−value = 0.849
real.exposure
synthetic.exposure
Density
Two−sample Kolmogorov−Smirnov test

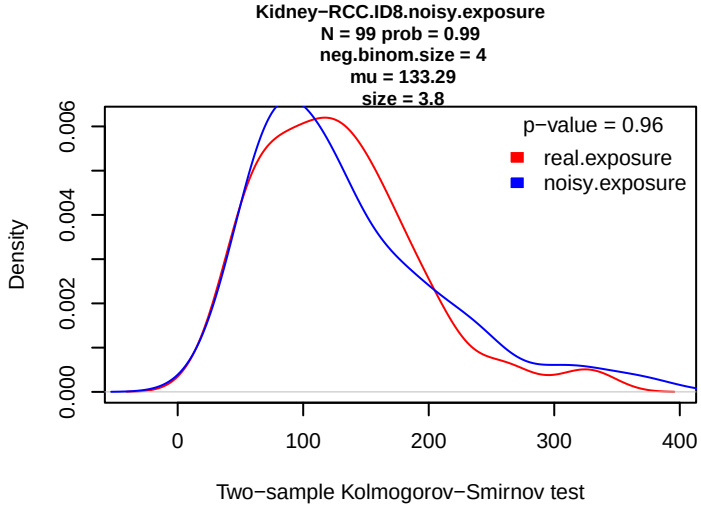
Kidney−RCC.ID8.noisy.exposure
N = 99 prob = 0.99
neg.binom.size = 4
mu = 133.29
size = 3.8
p−value = 0.96
real.exposure
noisy.exposure
Density
Two−sample Kolmogorov−Smirnov test

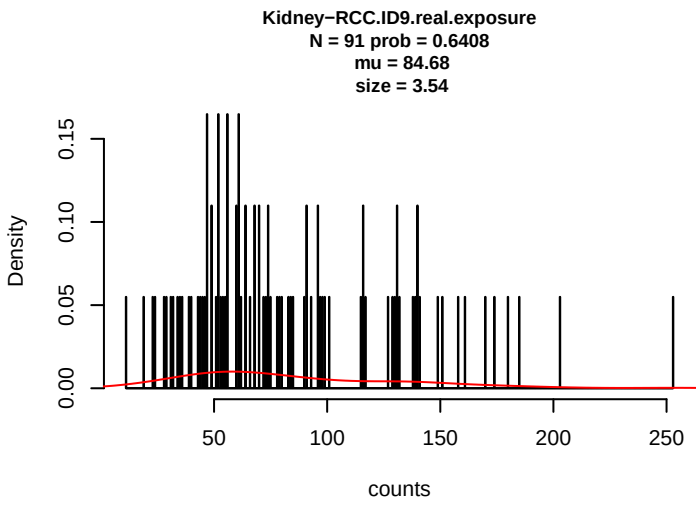
Kidney−RCC.ID9.real.exposure
N = 91 prob = 0.6408
mu = 84.68
size = 3.54
Density
counts

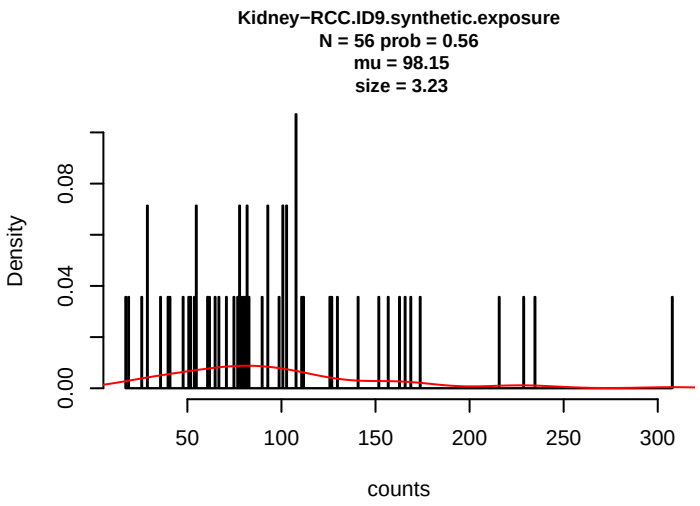
Kidney−RCC.ID9.synthetic.exposure
N = 56 prob = 0.56
mu = 98.15
size = 3.23
Density
counts

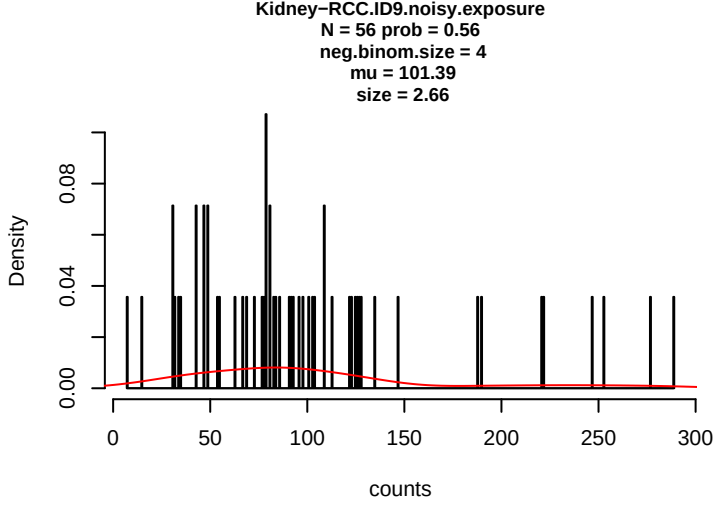
Kidney−RCC.ID9.noisy.exposure
N = 56 prob = 0.56
neg.binom.size = 4
mu = 101.39
size = 2.66
Density
counts

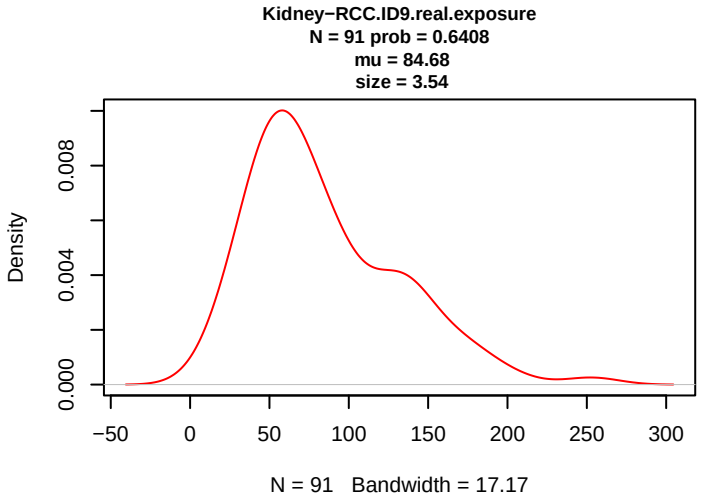
Kidney−RCC.ID9.real.exposure
N = 91 prob = 0.6408
mu = 84.68
size = 3.54
Density
N = 91 Bandwidth = 17.17

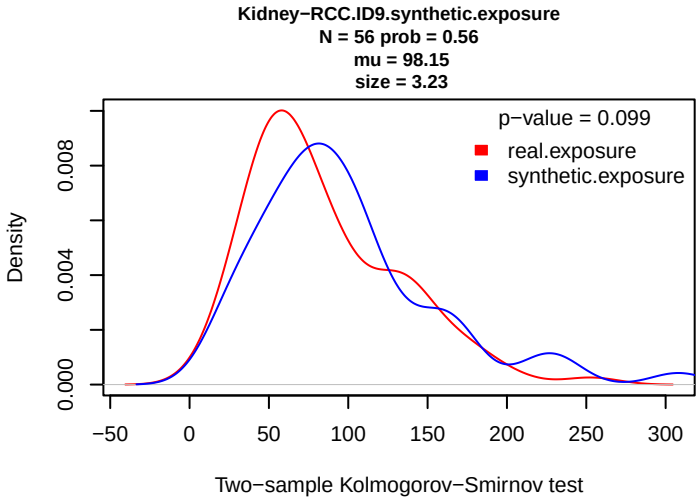
Kidney−RCC.ID9.synthetic.exposure
N = 56 prob = 0.56
mu = 98.15
size = 3.23
p−value = 0.099
real.exposure
synthetic.exposure
Density
Two−sample Kolmogorov−Smirnov test

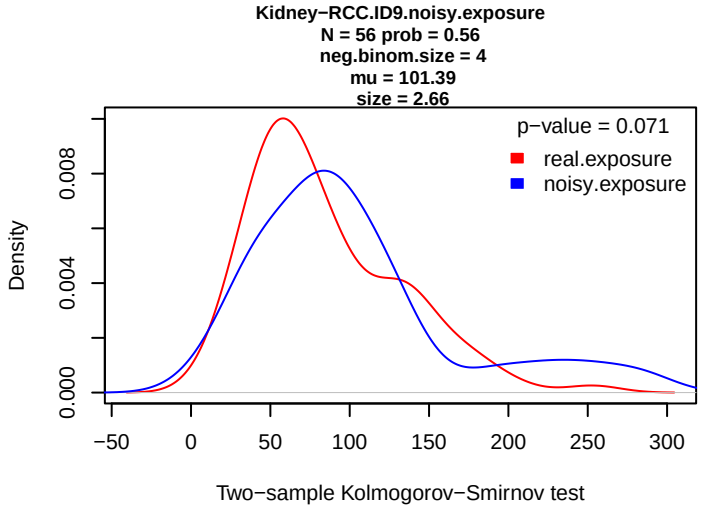
Kidney−RCC.ID9.noisy.exposure
N = 56 prob = 0.56
neg.binom.size = 4
mu = 101.39
size = 2.66
p−value = 0.071
real.exposure
noisy.exposure
Density
Two−sample Kolmogorov−Smirnov test

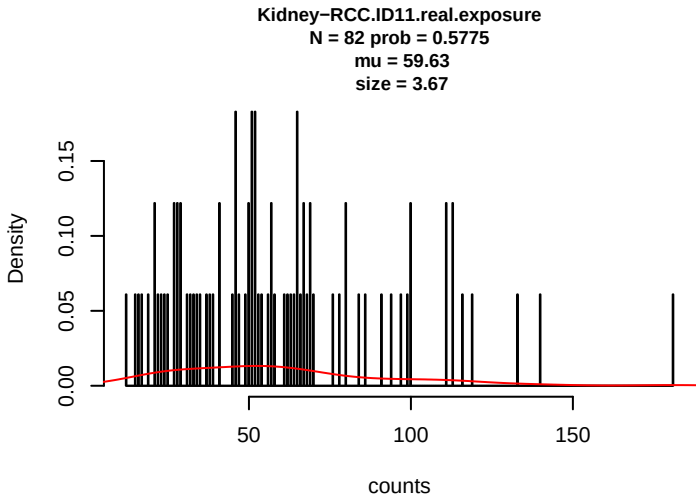
Kidney−RCC.ID11.real.exposure
N = 82 prob = 0.5775
mu = 59.63
size = 3.67
Density
counts

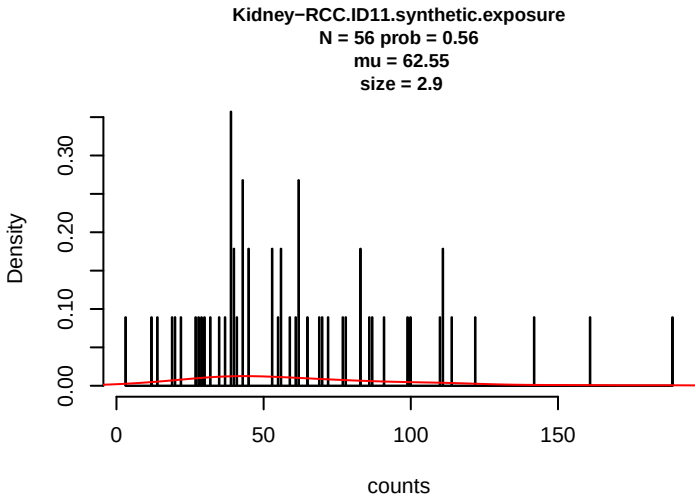
Kidney−RCC.ID11.synthetic.exposure
N = 56 prob = 0.56
mu = 62.55
size = 2.9
Density
counts

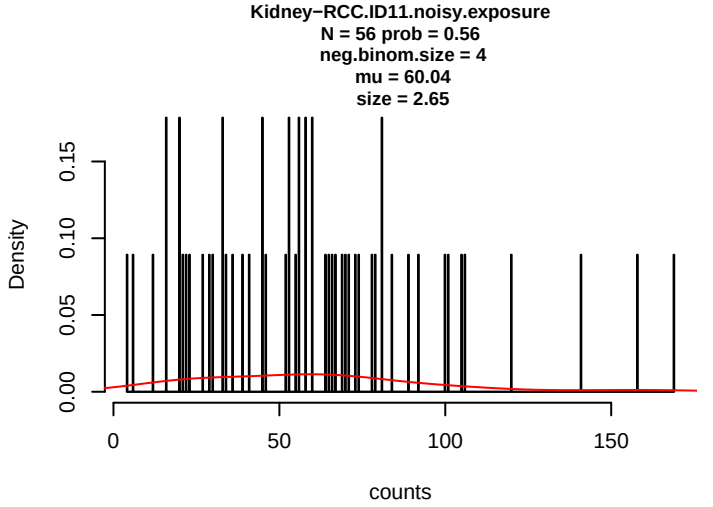
Kidney−RCC.ID11.noisy.exposure
N = 56 prob = 0.56
neg.binom.size = 4
mu = 60.04
size = 2.65
Density
counts

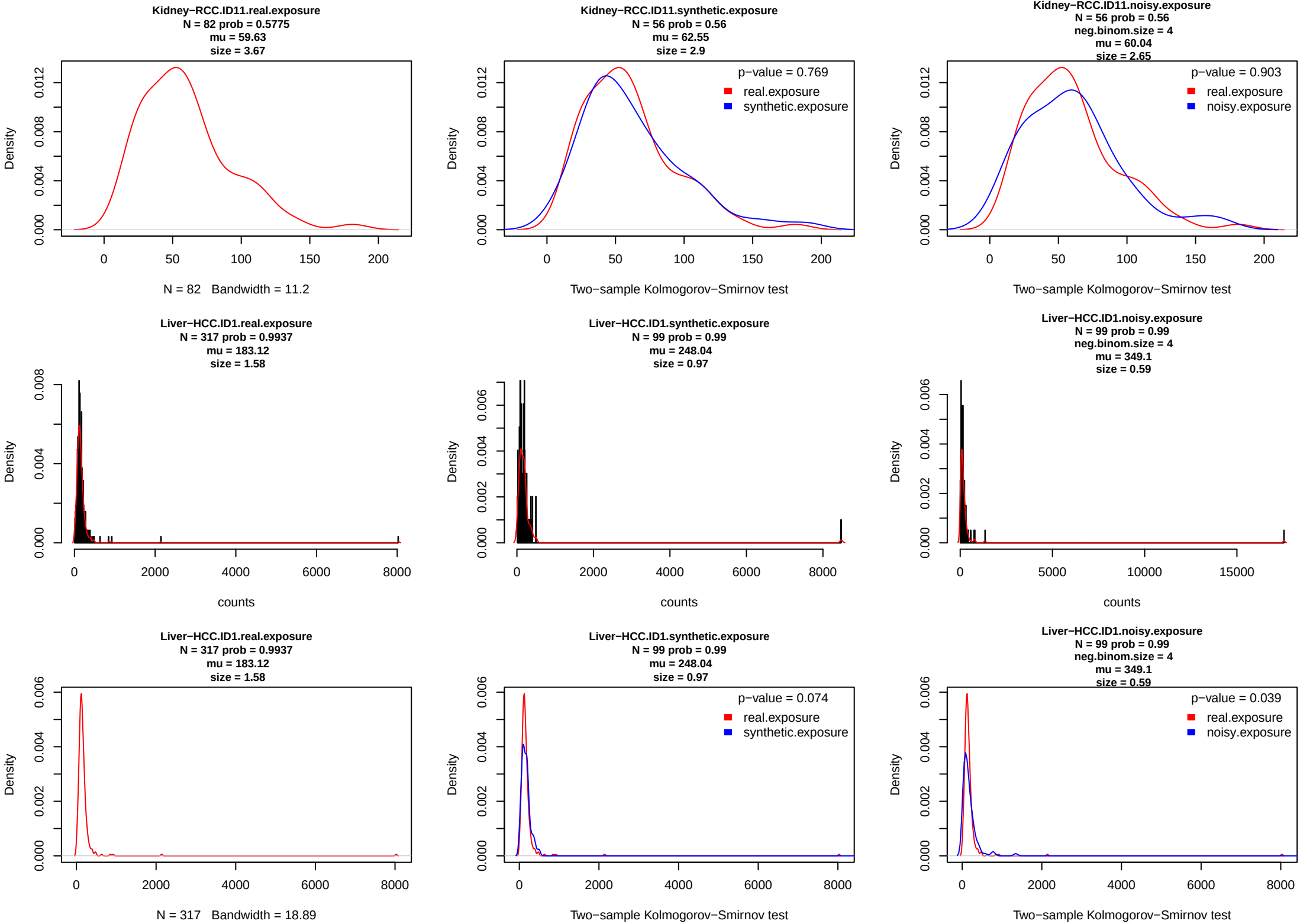
Kidney−RCC.ID11.real.exposure
N = 82 prob = 0.5775
mu = 59.63
size = 3.67
Density
N = 82 Bandwidth = 11.2
Kidney−RCC.ID11.synthetic.exposure
N = 56 prob = 0.56
mu = 62.55
size = 2.9
p−value = 0.769
real.exposure
synthetic.exposure
Two−sample Kolmogorov−Smirnov test
Kidney−RCC.ID11.noisy.exposure
N = 56 prob = 0.56
neg.binom.size = 4
mu = 60.04
size = 2.65
p−value = 0.903
real.exposure
noisy.exposure
Two−sample Kolmogorov−Smirnov test
Liver−HCC.ID1.real.exposure
N = 317 prob = 0.9937
mu = 183.12
size = 1.58
counts
Liver−HCC.ID1.synthetic.exposure
N = 99 prob = 0.99
mu = 248.04
size = 0.97
counts
Liver−HCC.ID1.noisy.exposure
N = 99 prob = 0.99
neg.binom.size = 4
mu = 349.1
size = 0.59
counts
Liver−HCC.ID1.real.exposure
N = 317 prob = 0.9937
mu = 183.12
size = 1.58
N = 317 Bandwidth = 18.89
Liver−HCC.ID1.synthetic.exposure
N = 99 prob = 0.99
mu = 248.04
size = 0.97
p−value = 0.074
real.exposure
synthetic.exposure
Two−sample Kolmogorov−Smirnov test
Liver−HCC.ID1.noisy.exposure
N = 99 prob = 0.99
neg.binom.size = 4
mu = 349.1
size = 0.59
p−value = 0.039
real.exposure
noisy.exposure
Two−sample Kolmogorov−Smirnov test

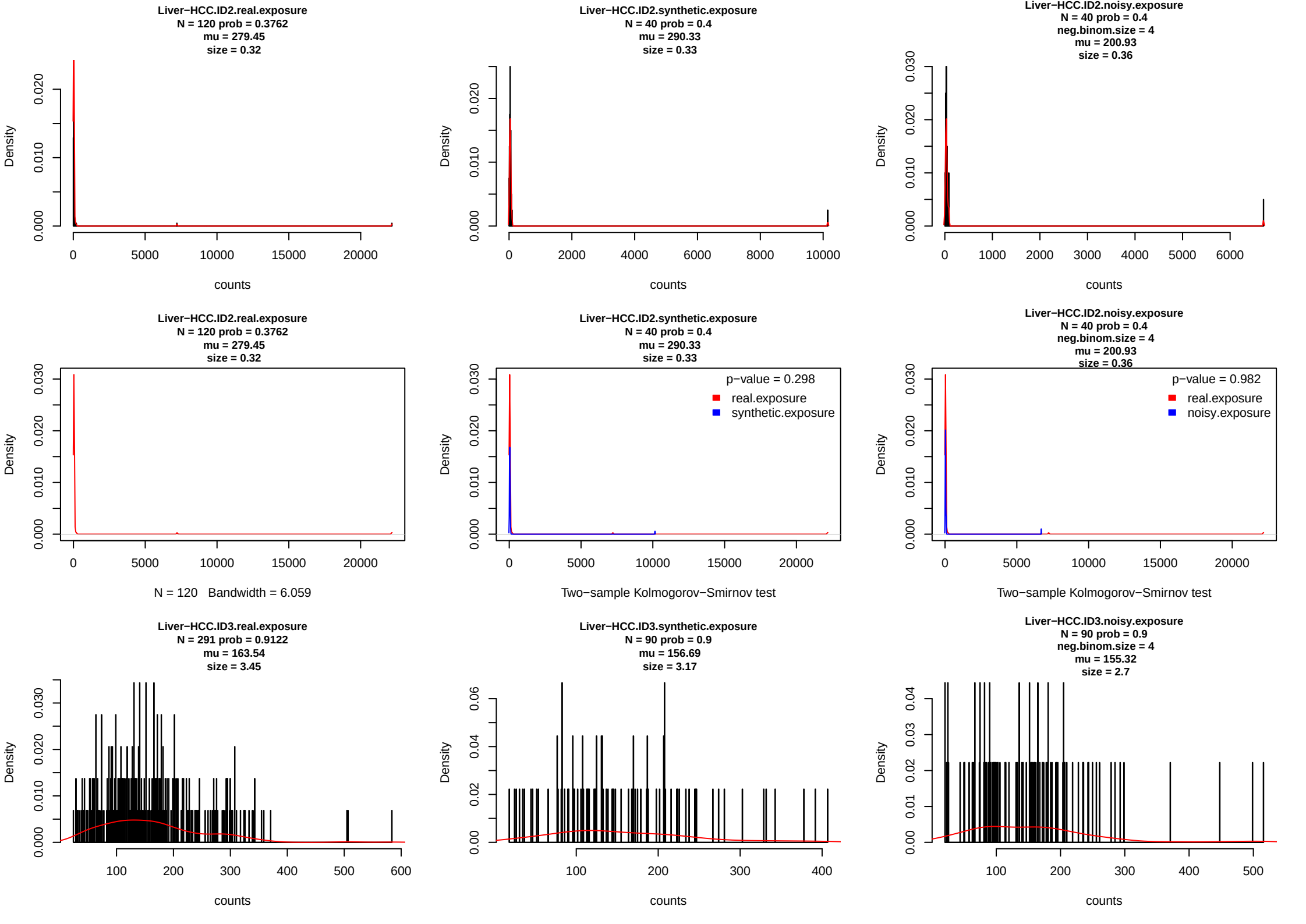
Liver−HCC.ID2.real.exposure
N = 120 prob = 0.3762
mu = 279.45
size = 0.32
Liver−HCC.ID2.synthetic.exposure
N = 40 prob = 0.4
mu = 290.33
size = 0.33
Liver−HCC.ID2.noisy.exposure
N = 40 prob = 0.4
neg.binom.size = 4
mu = 200.93
size = 0.36
Density
counts
Liver−HCC.ID2.real.exposure
N = 120 prob = 0.3762
mu = 279.45
size = 0.32
N = 120 Bandwidth = 6.059
Liver−HCC.ID2.synthetic.exposure
N = 40 prob = 0.4
mu = 290.33
size = 0.33
p−value = 0.298
real.exposure
synthetic.exposure
Two−sample Kolmogorov−Smirnov test
Liver−HCC.ID2.noisy.exposure
N = 40 prob = 0.4
neg.binom.size = 4
mu = 200.93
size = 0.36
p−value = 0.982
real.exposure
noisy.exposure
Two−sample Kolmogorov−Smirnov test
Liver−HCC.ID3.real.exposure
N = 291 prob = 0.9122
mu = 163.54
size = 3.45
Liver−HCC.ID3.synthetic.exposure
N = 90 prob = 0.9
mu = 156.69
size = 3.17
Liver−HCC.ID3.noisy.exposure
N = 90 prob = 0.9
neg.binom.size = 4
mu = 155.32
size = 2.7

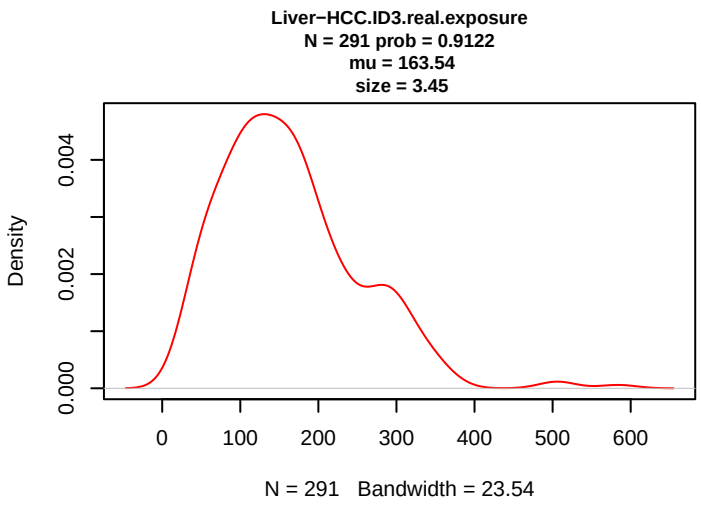
Liver−HCC.ID3.real.exposure
N = 291 prob = 0.9122
mu = 163.54
size = 3.45
Density
N = 291 Bandwidth = 23.54

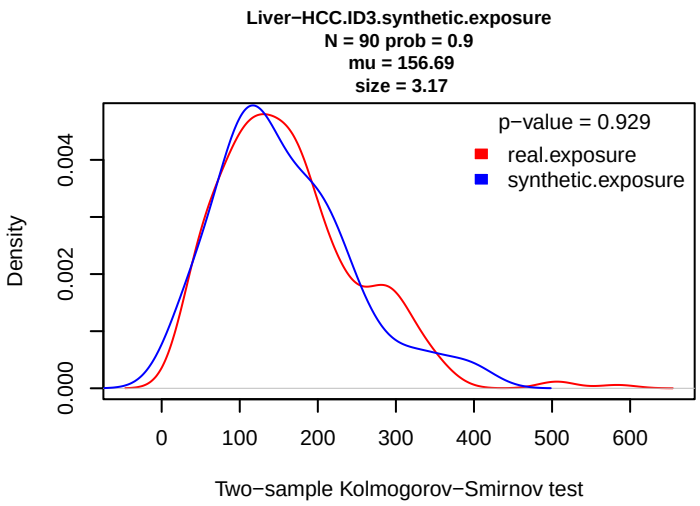
Liver−HCC.ID3.synthetic.exposure
N = 90 prob = 0.9
mu = 156.69
size = 3.17
p−value = 0.929
real.exposure
synthetic.exposure
Density
Two−sample Kolmogorov−Smirnov test

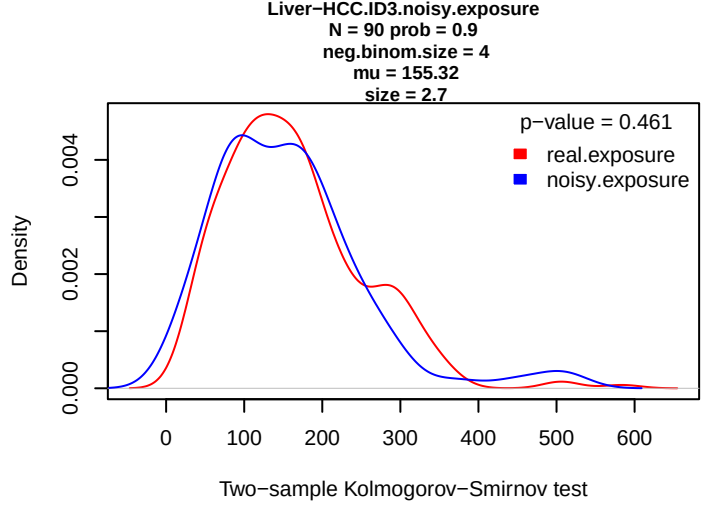
Liver−HCC.ID3.noisy.exposure
N = 90 prob = 0.9
neg.binom.size = 4
mu = 155.32
size = 2.7
p−value = 0.461
real.exposure
noisy.exposure
Density
Two−sample Kolmogorov−Smirnov test

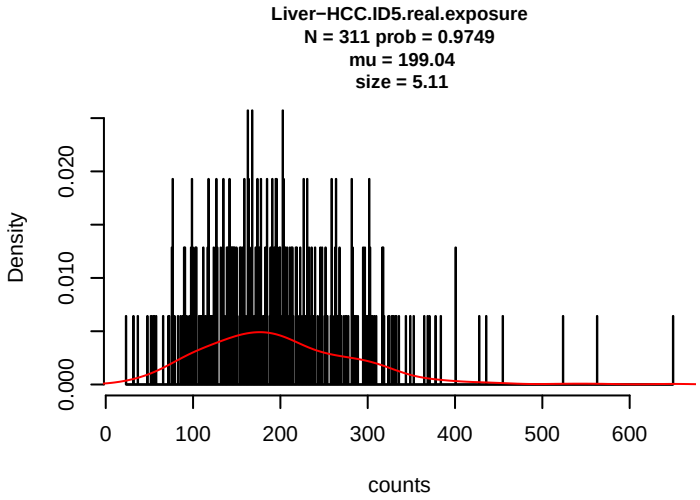
Liver−HCC.ID5.real.exposure
N = 311 prob = 0.9749
mu = 199.04
size = 5.11
Density
counts

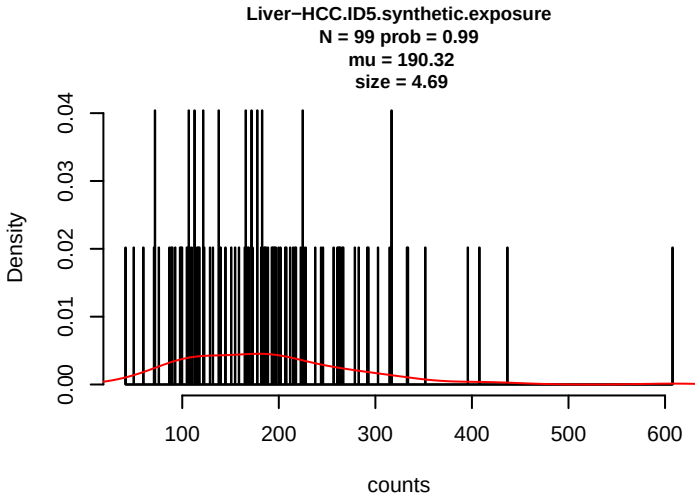
Liver−HCC.ID5.synthetic.exposure
N = 99 prob = 0.99
mu = 190.32
size = 4.69
Density
counts

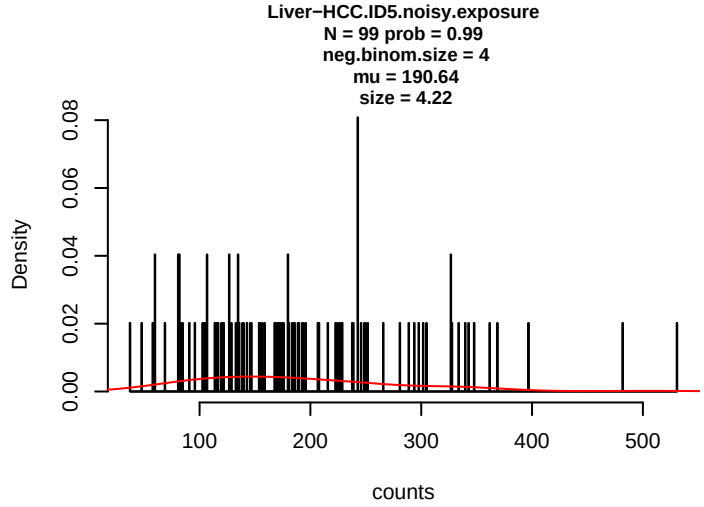
Liver−HCC.ID5.noisy.exposure
N = 99 prob = 0.99
neg.binom.size = 4
mu = 190.64
size = 4.22
Density
counts

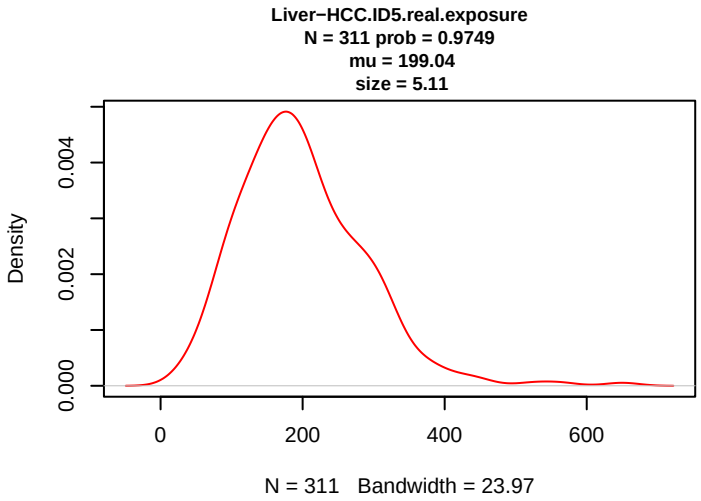
Liver−HCC.ID5.real.exposure
N = 311 prob = 0.9749
mu = 199.04
size = 5.11
Density
N = 311 Bandwidth = 23.97

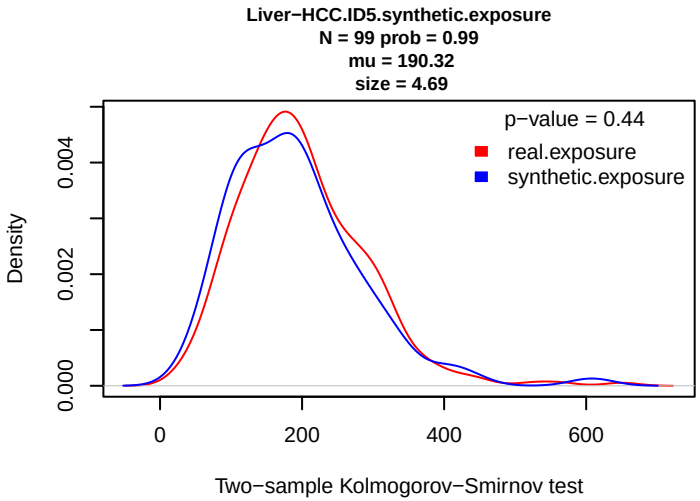
Liver−HCC.ID5.synthetic.exposure
N = 99 prob = 0.99
mu = 190.32
size = 4.69
p−value = 0.44
real.exposure
synthetic.exposure
Density
Two−sample Kolmogorov−Smirnov test

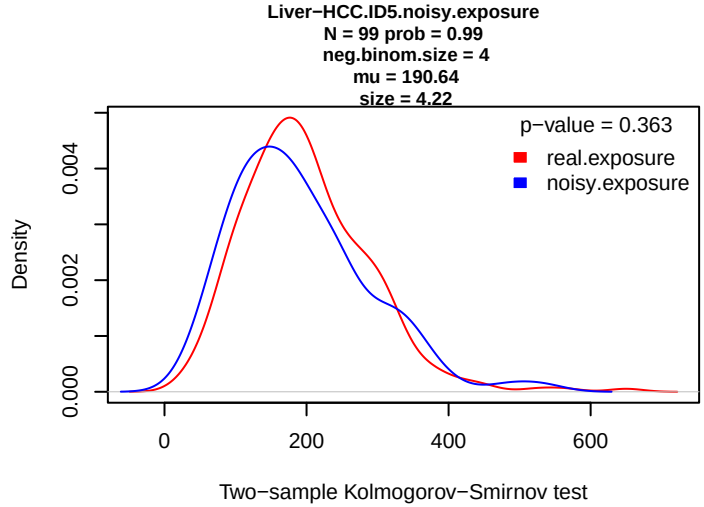
Liver−HCC.ID5.noisy.exposure
N = 99 prob = 0.99
neg.binom.size = 4
mu = 190.64
size = 4.22
p−value = 0.363
real.exposure
noisy.exposure
Density
Two−sample Kolmogorov−Smirnov test

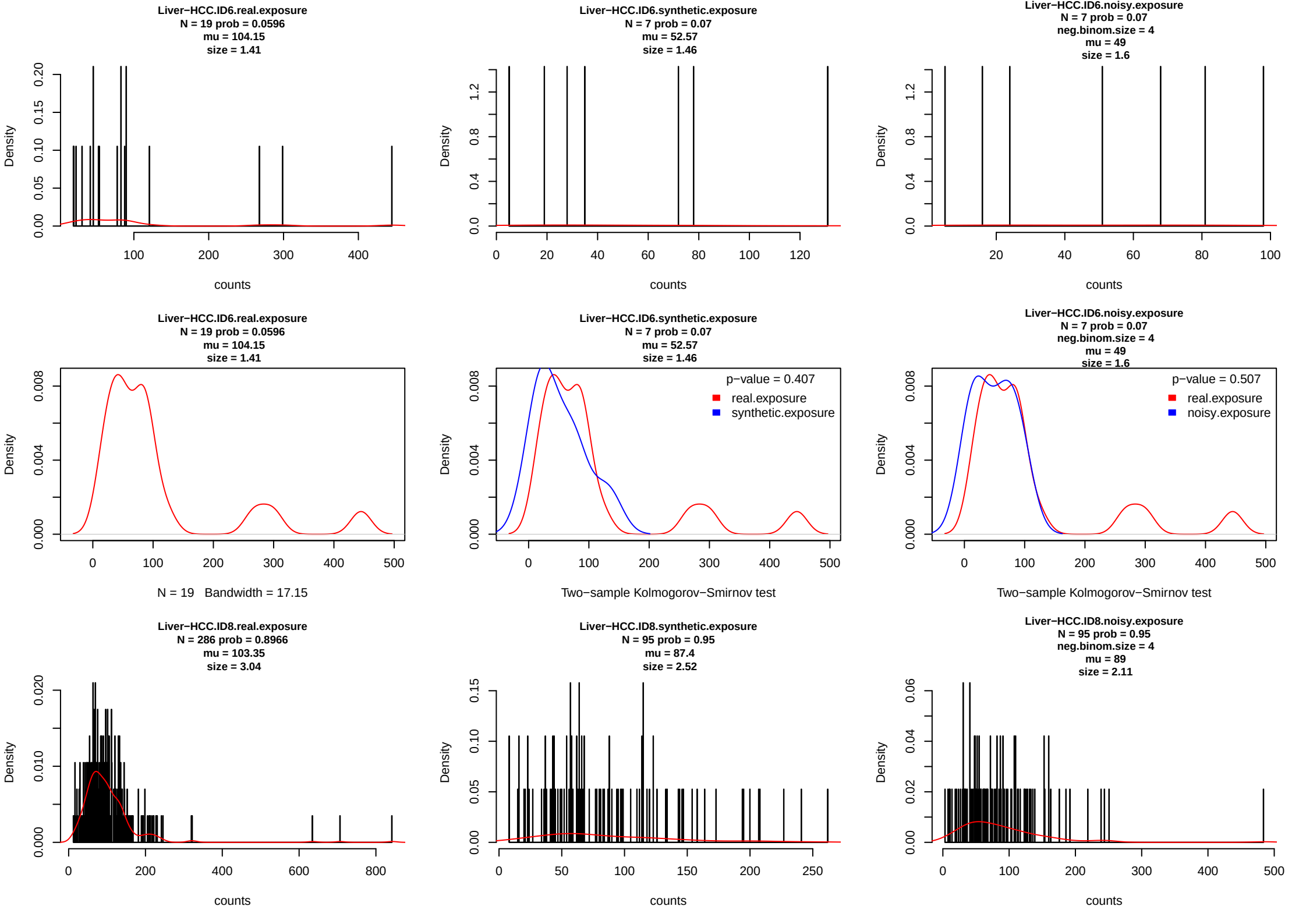
Liver−HCC.ID6.real.exposure
N = 19 prob = 0.0596
mu = 104.15
size = 1.41
Liver−HCC.ID6.synthetic.exposure
N = 7 prob = 0.07
mu = 52.57
size = 1.46
Liver−HCC.ID6.noisy.exposure
N = 7 prob = 0.07
neg.binom.size = 4
mu = 49
size = 1.6
Density
counts
Liver−HCC.ID6.real.exposure
N = 19 prob = 0.0596
mu = 104.15
size = 1.41
N = 19 Bandwidth = 17.15
Liver−HCC.ID6.synthetic.exposure
N = 7 prob = 0.07
mu = 52.57
size = 1.46
p−value = 0.407
real.exposure
synthetic.exposure
Two−sample Kolmogorov−Smirnov test
Liver−HCC.ID6.noisy.exposure
N = 7 prob = 0.07
neg.binom.size = 4
mu = 49
size = 1.6
p−value = 0.507
real.exposure
noisy.exposure
Two−sample Kolmogorov−Smirnov test
Liver−HCC.ID8.real.exposure
N = 286 prob = 0.8966
mu = 103.35
size = 3.04
Liver−HCC.ID8.synthetic.exposure
N = 95 prob = 0.95
mu = 87.4
size = 2.52
Liver−HCC.ID8.noisy.exposure
N = 95 prob = 0.95
neg.binom.size = 4
mu = 89
size = 2.11

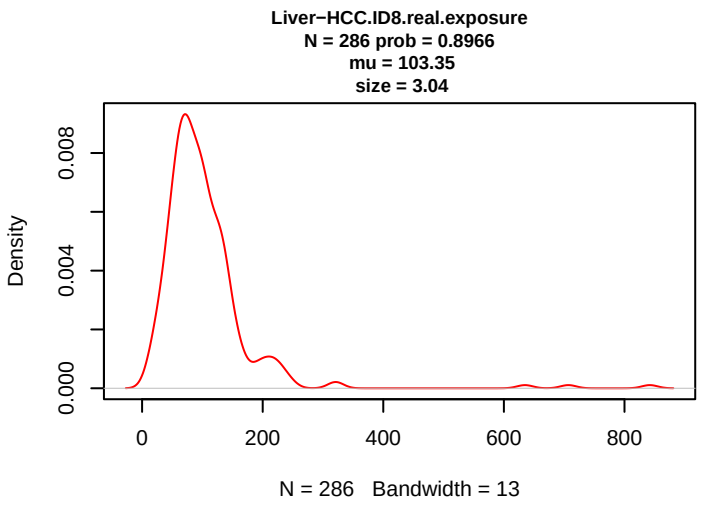
Liver−HCC.ID8.real.exposure
N = 286 prob = 0.8966
mu = 103.35
size = 3.04
Density
N = 286 Bandwidth = 13

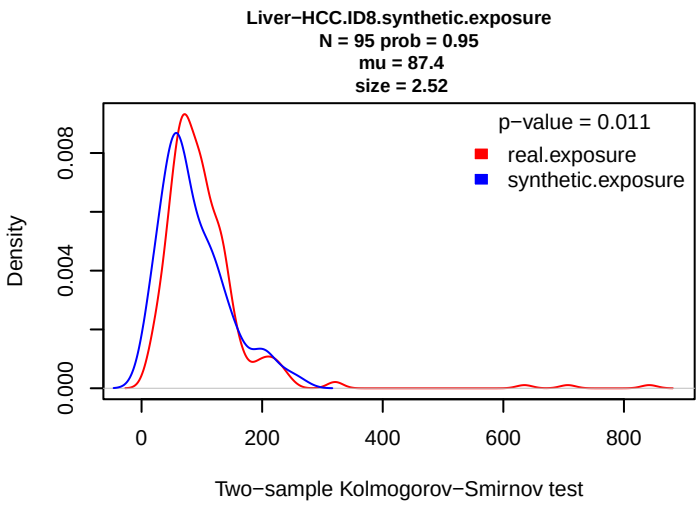
Liver−HCC.ID8.synthetic.exposure
N = 95 prob = 0.95
mu = 87.4
size = 2.52
p−value = 0.011
real.exposure
synthetic.exposure
Density
Two−sample Kolmogorov−Smirnov test

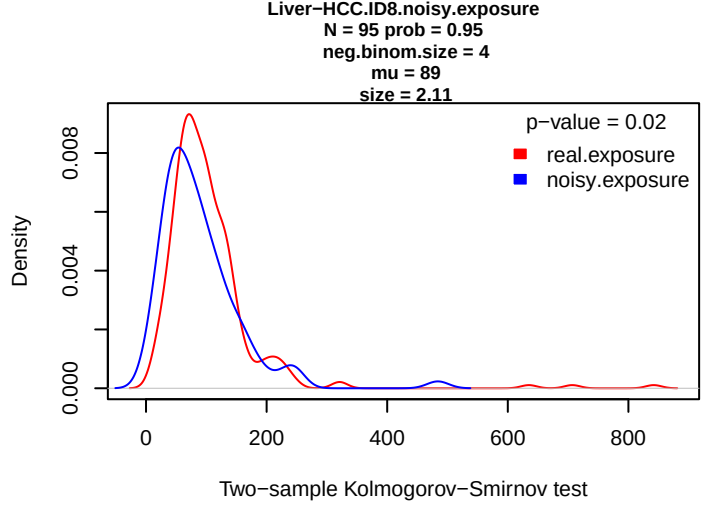
Liver−HCC.ID8.noisy.exposure
N = 95 prob = 0.95
neg.binom.size = 4
mu = 89
size = 2.11
p−value = 0.02
real.exposure
noisy.exposure
Density
Two−sample Kolmogorov−Smirnov test

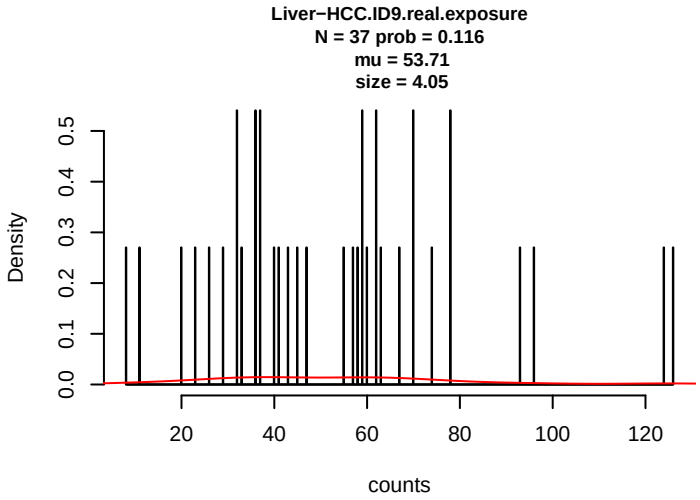
Liver−HCC.ID9.real.exposure
N = 37 prob = 0.116
mu = 53.71
size = 4.05
Density
counts

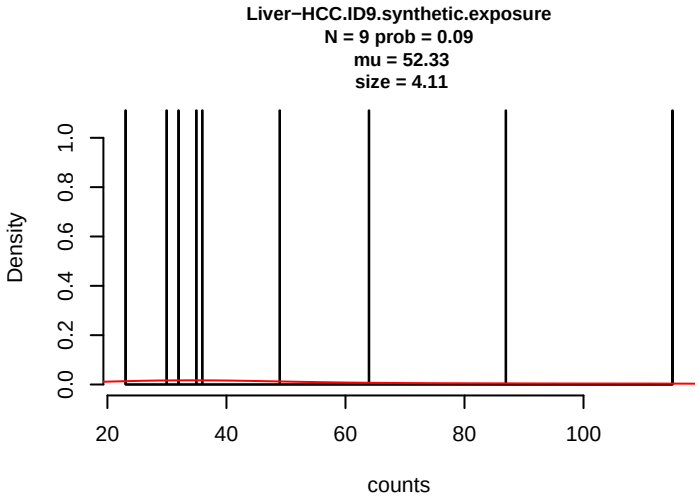
Liver−HCC.ID9.synthetic.exposure
N = 9 prob = 0.09
mu = 52.33
size = 4.11
Density
counts

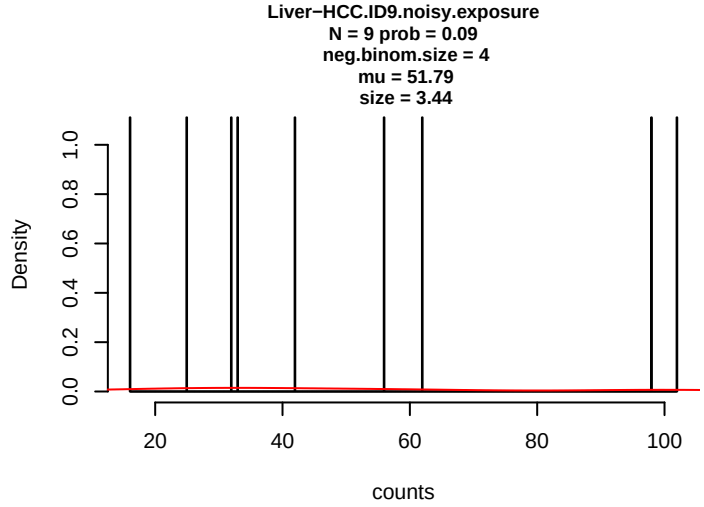
Liver−HCC.ID9.noisy.exposure
N = 9 prob = 0.09
neg.binom.size = 4
mu = 51.79
size = 3.44
Density
counts

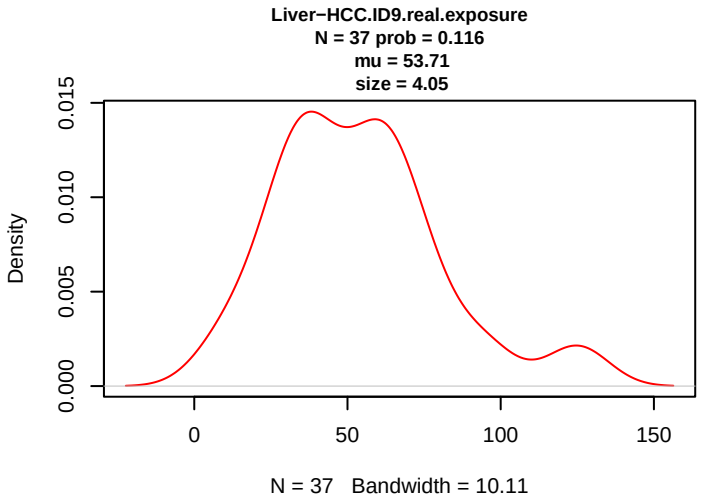
Liver−HCC.ID9.real.exposure
N = 37 prob = 0.116
mu = 53.71
size = 4.05
Density
N = 37 Bandwidth = 10.11

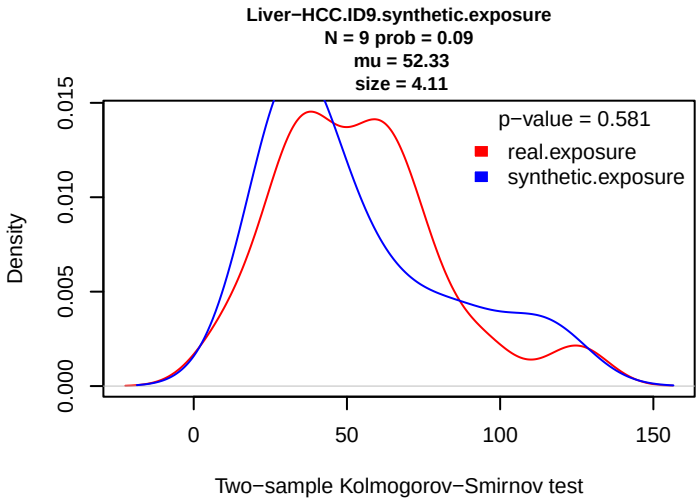
Liver−HCC.ID9.synthetic.exposure
N = 9 prob = 0.09
mu = 52.33
size = 4.11
p−value = 0.581
real.exposure
synthetic.exposure
Density
Two−sample Kolmogorov−Smirnov test

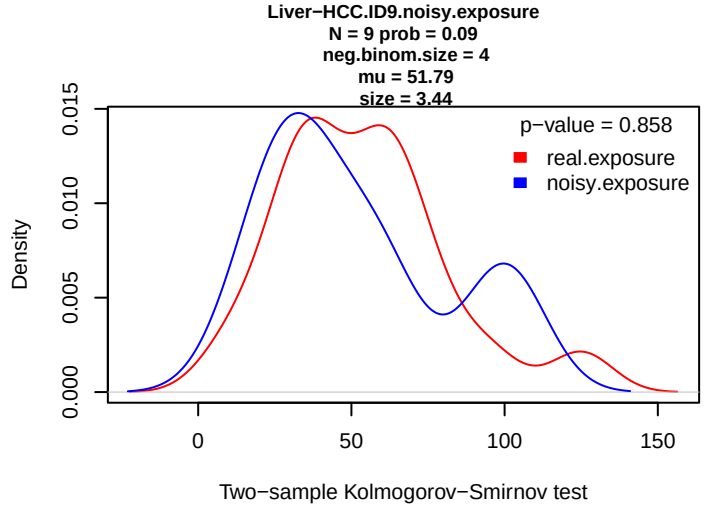
Liver−HCC.ID9.noisy.exposure
N = 9 prob = 0.09
neg.binom.size = 4
mu = 51.79
size = 3.44
p−value = 0.858
real.exposure
noisy.exposure
Density
Two−sample Kolmogorov−Smirnov test

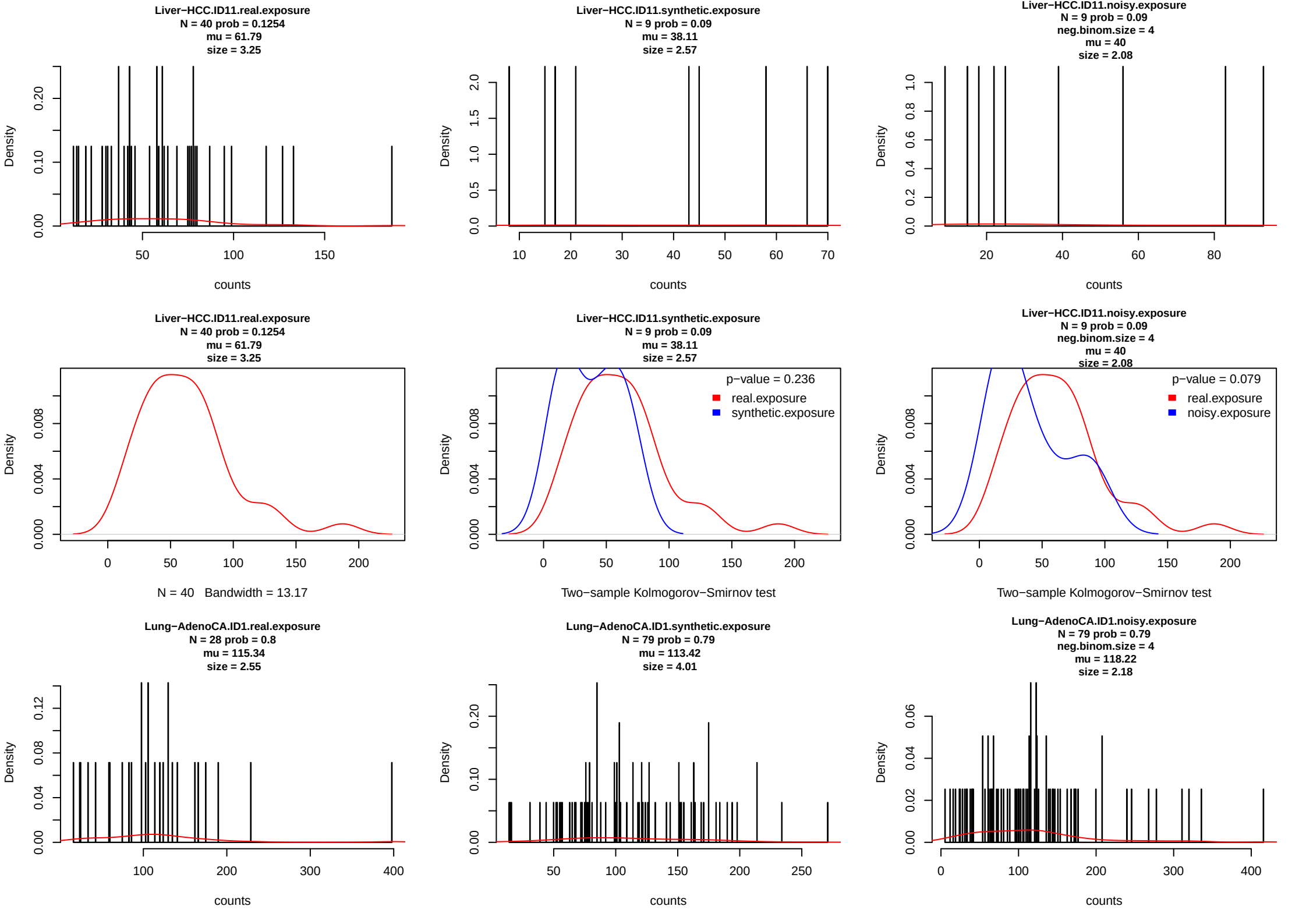
Liver−HCC.ID11.real.exposure
N = 40 prob = 0.1254
mu = 61.79
size = 3.25
Liver−HCC.ID11.synthetic.exposure
N = 9 prob = 0.09
mu = 38.11
size = 2.57
Liver−HCC.ID11.noisy.exposure
N = 9 prob = 0.09
neg.binom.size = 4
mu = 40
size = 2.08
Density
counts
Liver−HCC.ID11.real.exposure
N = 40 prob = 0.1254
mu = 61.79
size = 3.25
Liver−HCC.ID11.synthetic.exposure
N = 9 prob = 0.09
mu = 38.11
size = 2.57
p−value = 0.236
real.exposure
synthetic.exposure
Liver−HCC.ID11.noisy.exposure
N = 9 prob = 0.09
neg.binom.size = 4
mu = 40
size = 2.08
p−value = 0.079
real.exposure
noisy.exposure
N = 40 Bandwidth = 13.17
Two−sample Kolmogorov−Smirnov test
Two−sample Kolmogorov−Smirnov test
Lung−AdenoCA.ID1.real.exposure
N = 28 prob = 0.8
mu = 115.34
size = 2.55
Lung−AdenoCA.ID1.synthetic.exposure
N = 79 prob = 0.79
mu = 113.42
size = 4.01
Lung−AdenoCA.ID1.noisy.exposure
N = 79 prob = 0.79
neg.binom.size = 4
mu = 118.22
size = 2.18

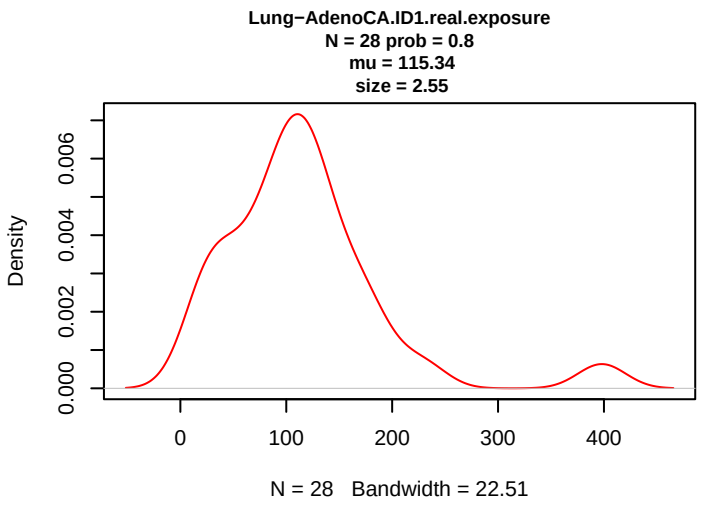
Lung−AdenoCA.ID1.real.exposure
N = 28 prob = 0.8
mu = 115.34
size = 2.55
Density
0.000
0.002
0.004
0.006
0
100
200
300
400
N = 28 Bandwidth = 22.51

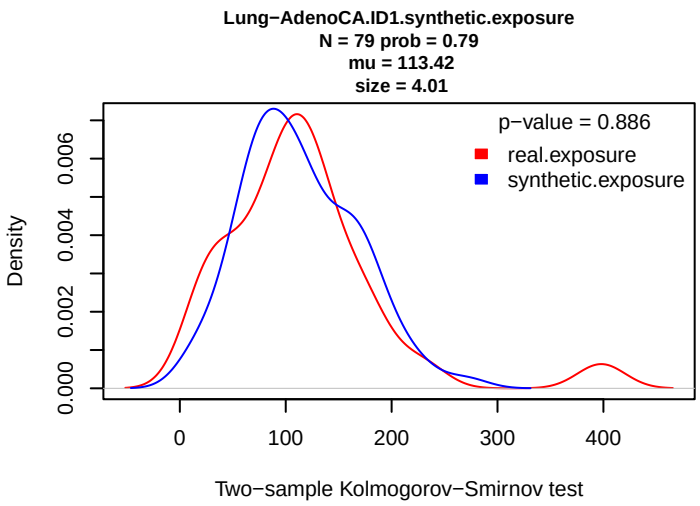
Lung−AdenoCA.ID1.synthetic.exposure
N = 79 prob = 0.79
mu = 113.42
size = 4.01
p−value = 0.886
real.exposure
synthetic.exposure
Density
0.000
0.002
0.004
0.006
0
100
200
300
400
Two−sample Kolmogorov−Smirnov test

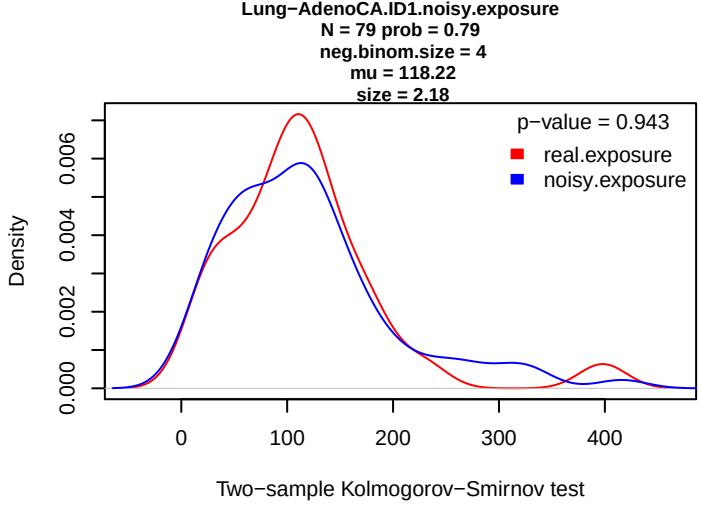
Lung−AdenoCA.ID1.noisy.exposure
N = 79 prob = 0.79
neg.binom.size = 4
mu = 118.22
size = 2.18
p−value = 0.943
real.exposure
noisy.exposure
Density
0.000
0.002
0.004
0.006
0
100
200
300
400
Two−sample Kolmogorov−Smirnov test

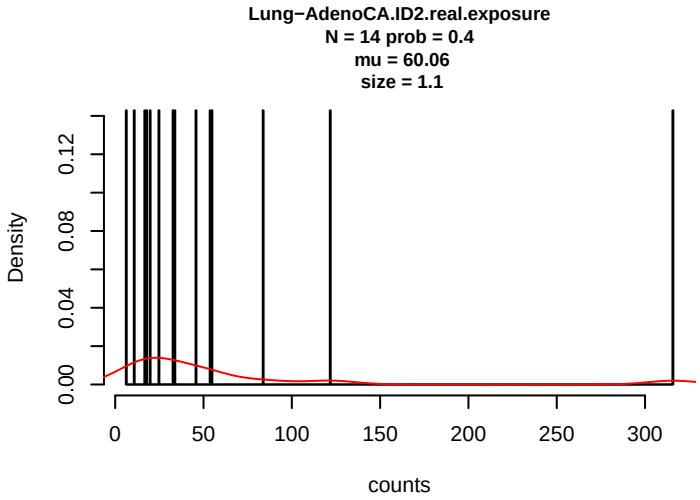
Lung−AdenoCA.ID2.real.exposure
N = 14 prob = 0.4
mu = 60.06
size = 1.1
Density
0.00
0.04
0.08
0.12
0
50
100
150
200
250
300
counts

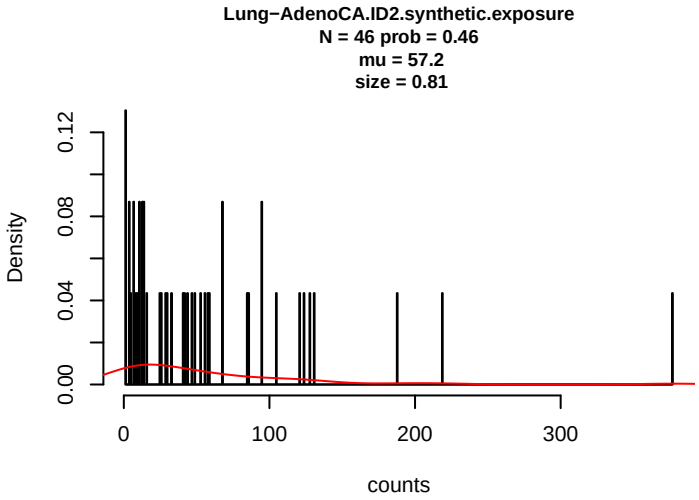
Lung−AdenoCA.ID2.synthetic.exposure
N = 46 prob = 0.46
mu = 57.2
size = 0.81
Density
0.00
0.04
0.08
0.12
0
100
200
300
counts

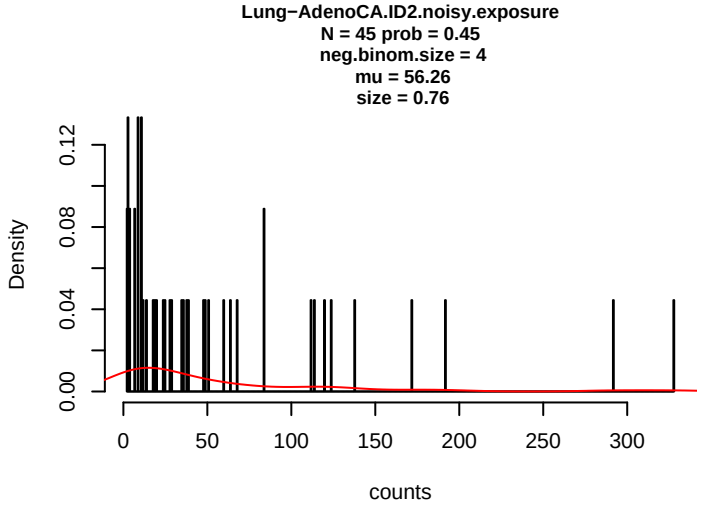
Lung−AdenoCA.ID2.noisy.exposure
N = 45 prob = 0.45
neg.binom.size = 4
mu = 56.26
size = 0.76
Density
0.00
0.04
0.08
0.12
0
50
100
150
200
250
300
counts

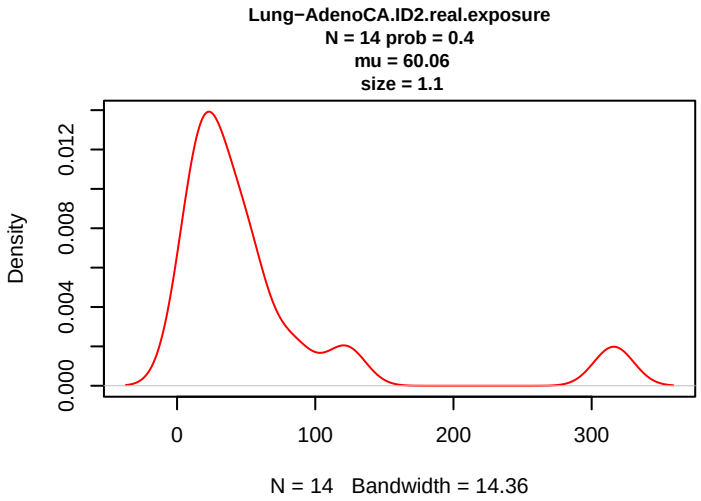
Lung−AdenoCA.ID2.real.exposure
N = 14 prob = 0.4
mu = 60.06
size = 1.1
Density
0.000
0.004
0.008
0.012
0
100
200
300
N = 14 Bandwidth = 14.36

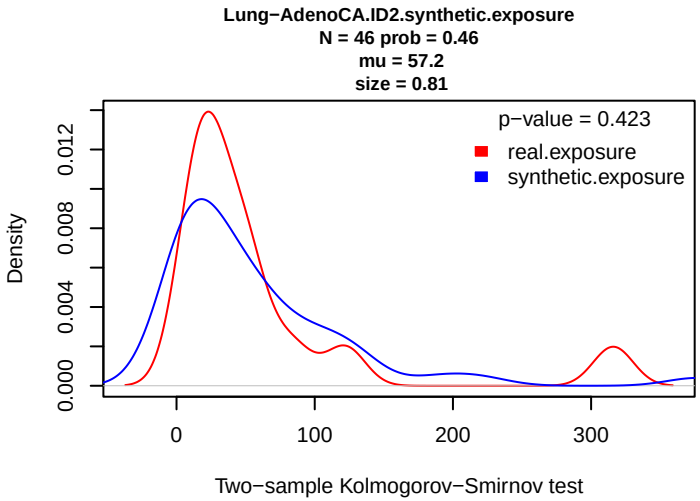
Lung−AdenoCA.ID2.synthetic.exposure
N = 46 prob = 0.46
mu = 57.2
size = 0.81
p−value = 0.423
real.exposure
synthetic.exposure
Density
0.000
0.004
0.008
0.012
0
100
200
300
Two−sample Kolmogorov−Smirnov test

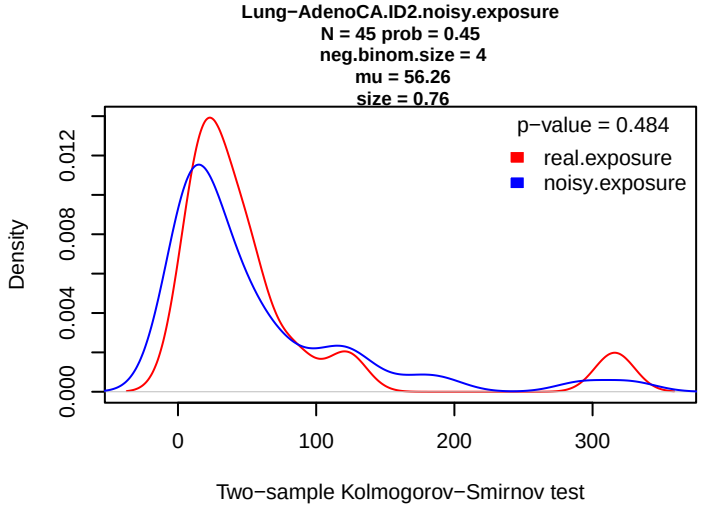
Lung−AdenoCA.ID2.noisy.exposure
N = 45 prob = 0.45
neg.binom.size = 4
mu = 56.26
size = 0.76
p−value = 0.484
real.exposure
noisy.exposure
Density
0.000
0.004
0.008
0.012
0
100
200
300
Two−sample Kolmogorov−Smirnov test

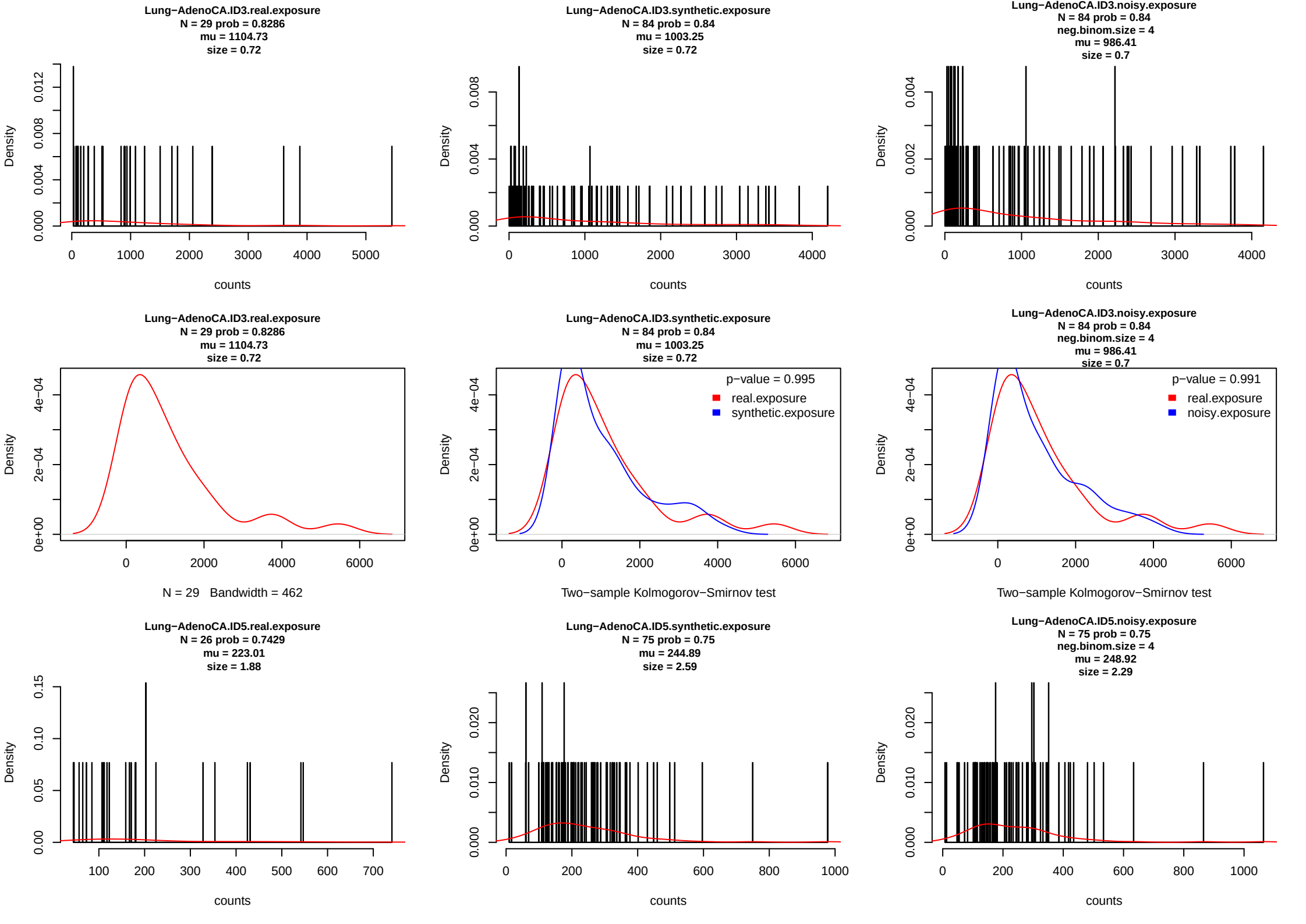
Lung−AdenoCA.ID3.real.exposure
N = 29 prob = 0.8286
mu = 1104.73
size = 0.72
Lung−AdenoCA.ID3.synthetic.exposure
N = 84 prob = 0.84
mu = 1003.25
size = 0.72
Lung−AdenoCA.ID3.noisy.exposure
N = 84 prob = 0.84
neg.binom.size = 4
mu = 986.41
size = 0.7
Density
counts
Lung−AdenoCA.ID3.real.exposure
N = 29 prob = 0.8286
mu = 1104.73
size = 0.72
N = 29 Bandwidth = 462
Lung−AdenoCA.ID3.synthetic.exposure
N = 84 prob = 0.84
mu = 1003.25
size = 0.72
p−value = 0.995
real.exposure
synthetic.exposure
Two−sample Kolmogorov−Smirnov test
Lung−AdenoCA.ID3.noisy.exposure
N = 84 prob = 0.84
neg.binom.size = 4
mu = 986.41
size = 0.7
p−value = 0.991
real.exposure
noisy.exposure
Two−sample Kolmogorov−Smirnov test
Lung−AdenoCA.ID5.real.exposure
N = 26 prob = 0.7429
mu = 223.01
size = 1.88
Lung−AdenoCA.ID5.synthetic.exposure
N = 75 prob = 0.75
mu = 244.89
size = 2.59
Lung−AdenoCA.ID5.noisy.exposure
N = 75 prob = 0.75
neg.binom.size = 4
mu = 248.92
size = 2.29

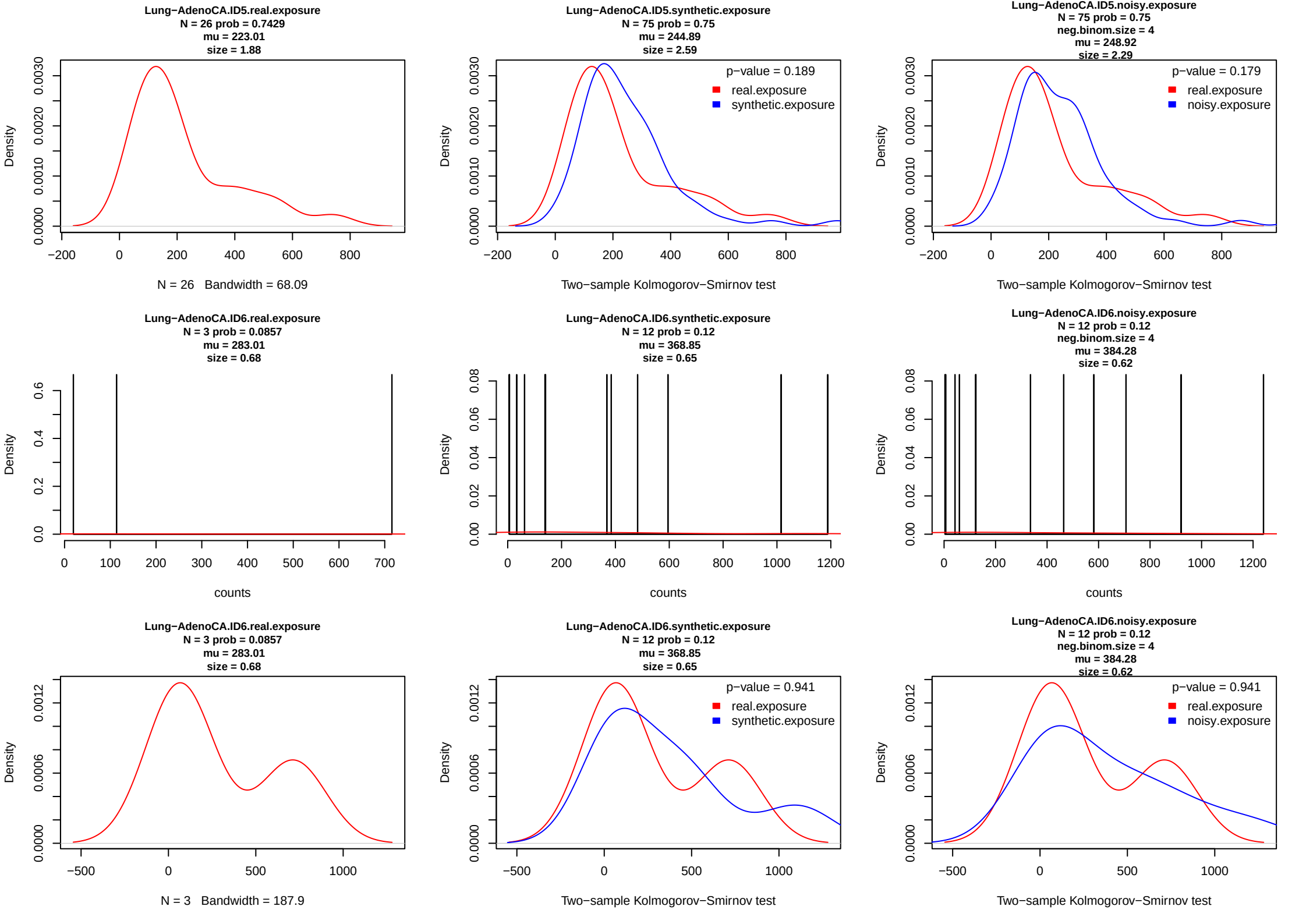
Lung−AdenoCA.ID5.real.exposure
N = 26 prob = 0.7429
mu = 223.01
size = 1.88
Density
N = 26 Bandwidth = 68.09
Lung−AdenoCA.ID5.synthetic.exposure
N = 75 prob = 0.75
mu = 244.89
size = 2.59
p−value = 0.189
real.exposure
synthetic.exposure
Two−sample Kolmogorov−Smirnov test
Lung−AdenoCA.ID5.noisy.exposure
N = 75 prob = 0.75
neg.binom.size = 4
mu = 248.92
size = 2.29
p−value = 0.179
real.exposure
noisy.exposure
Two−sample Kolmogorov−Smirnov test
Lung−AdenoCA.ID6.real.exposure
N = 3 prob = 0.0857
mu = 283.01
size = 0.68
counts
Lung−AdenoCA.ID6.synthetic.exposure
N = 12 prob = 0.12
mu = 368.85
size = 0.65
counts
Lung−AdenoCA.ID6.noisy.exposure
N = 12 prob = 0.12
neg.binom.size = 4
mu = 384.28
size = 0.62
counts
Lung−AdenoCA.ID6.real.exposure
N = 3 prob = 0.0857
mu = 283.01
size = 0.68
N = 3 Bandwidth = 187.9
Lung−AdenoCA.ID6.synthetic.exposure
N = 12 prob = 0.12
mu = 368.85
size = 0.65
p−value = 0.941
real.exposure
synthetic.exposure
Two−sample Kolmogorov−Smirnov test
Lung−AdenoCA.ID6.noisy.exposure
N = 12 prob = 0.12
neg.binom.size = 4
mu = 384.28
size = 0.62
p−value = 0.941
real.exposure
noisy.exposure
Two−sample Kolmogorov−Smirnov test

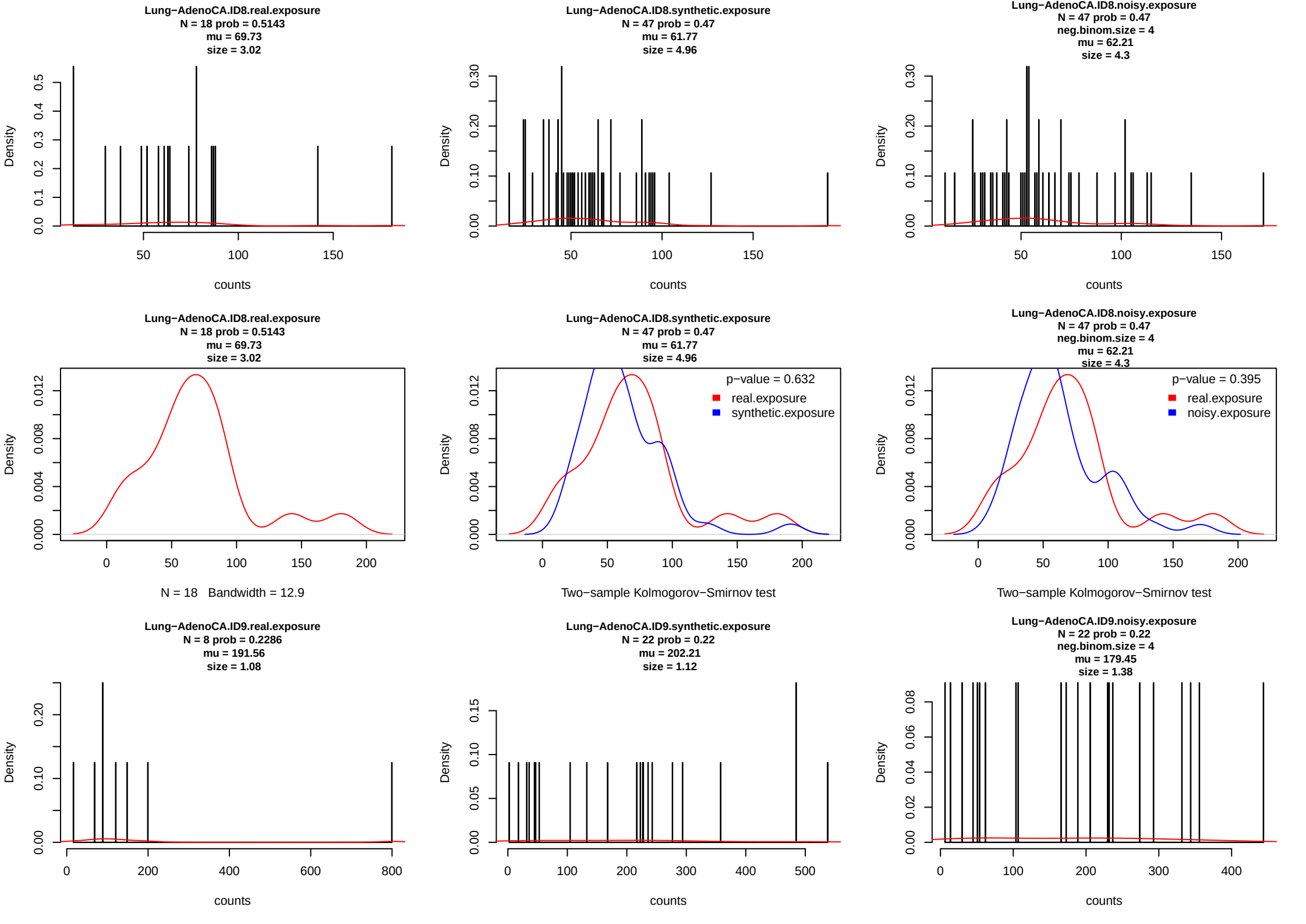
Lung−AdenoCA.ID8.real.exposure
N = 18 prob = 0.5143
mu = 69.73
size = 3.02
Lung−AdenoCA.ID8.synthetic.exposure
N = 47 prob = 0.47
mu = 61.77
size = 4.96
Lung−AdenoCA.ID8.noisy.exposure
N = 47 prob = 0.47
neg.binom.size = 4
mu = 62.21
size = 4.3
Density
counts
N = 18 Bandwidth = 12.9
p−value = 0.632
real.exposure
synthetic.exposure
Two−sample Kolmogorov−Smirnov test
p−value = 0.395
noisy.exposure
Lung−AdenoCA.ID9.real.exposure
N = 8 prob = 0.2286
mu = 191.56
size = 1.08
Lung−AdenoCA.ID9.synthetic.exposure
N = 22 prob = 0.22
mu = 202.21
size = 1.12
Lung−AdenoCA.ID9.noisy.exposure
N = 22 prob = 0.22
neg.binom.size = 4
mu = 179.45
size = 1.38

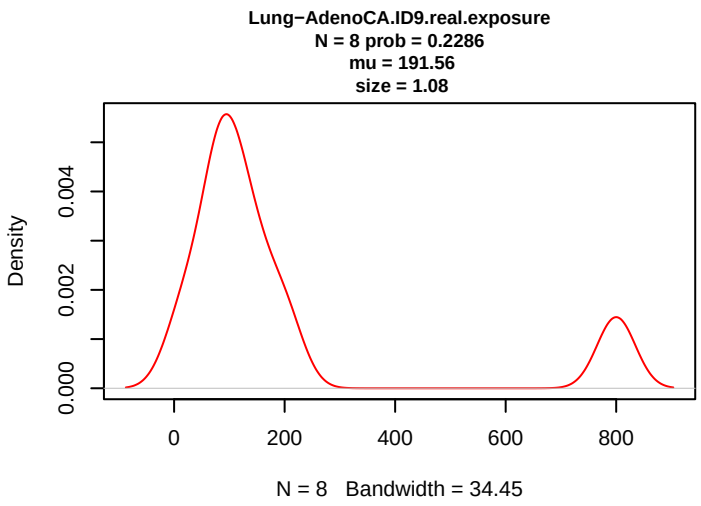
Lung−AdenoCA.ID9.real.exposure
N = 8 prob = 0.2286
mu = 191.56
size = 1.08
Density
0.000
0.002
0.004
0
200
400
600
800
N = 8 Bandwidth = 34.45

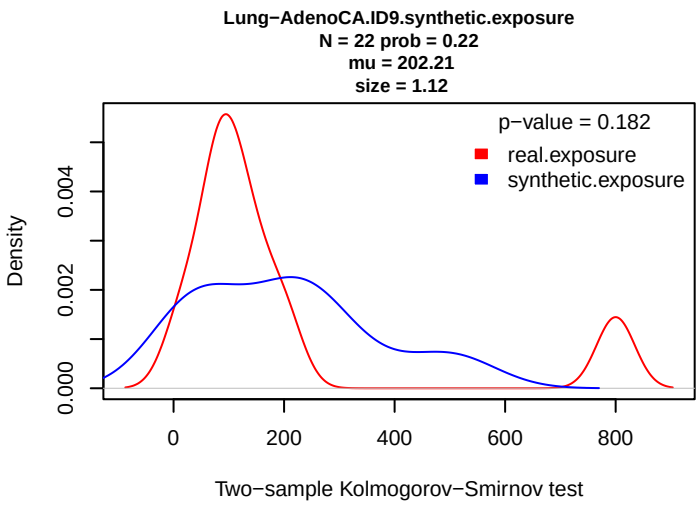
Lung−AdenoCA.ID9.synthetic.exposure
N = 22 prob = 0.22
mu = 202.21
size = 1.12
p−value = 0.182
real.exposure
synthetic.exposure
Density
0.000
0.002
0.004
0
200
400
600
800
Two−sample Kolmogorov−Smirnov test

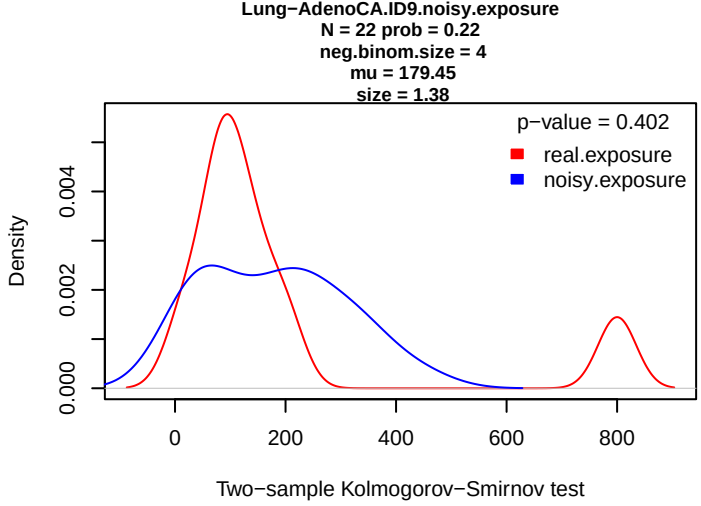
Lung−AdenoCA.ID9.noisy.exposure
N = 22 prob = 0.22
neg.binom.size = 4
mu = 179.45
size = 1.38
p−value = 0.402
real.exposure
noisy.exposure
Density
0.000
0.002
0.004
0
200
400
600
800
Two−sample Kolmogorov−Smirnov test

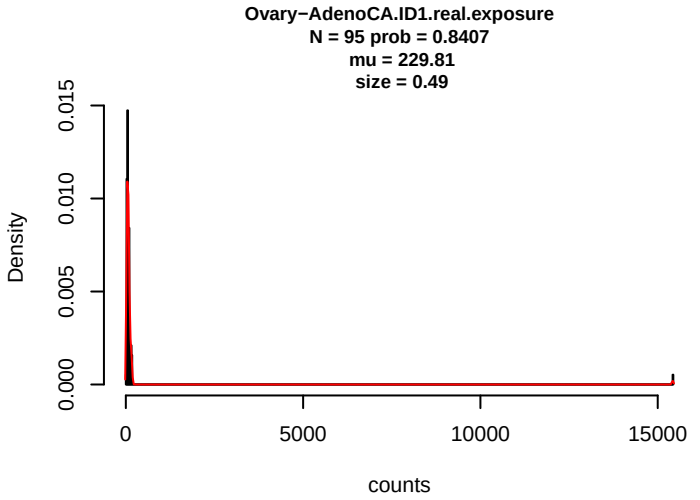
Ovary−AdenoCA.ID1.real.exposure
N = 95 prob = 0.8407
mu = 229.81
size = 0.49
Density
0.000
0.005
0.010
0.015
0
5000
10000
15000
counts

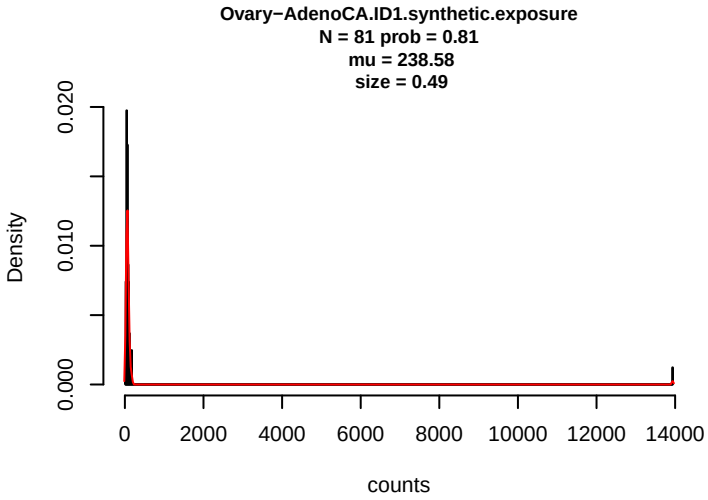
Ovary−AdenoCA.ID1.synthetic.exposure
N = 81 prob = 0.81
mu = 238.58
size = 0.49
Density
0.000
0.010
0.020
0
2000
4000
6000
8000
10000
12000
14000
counts

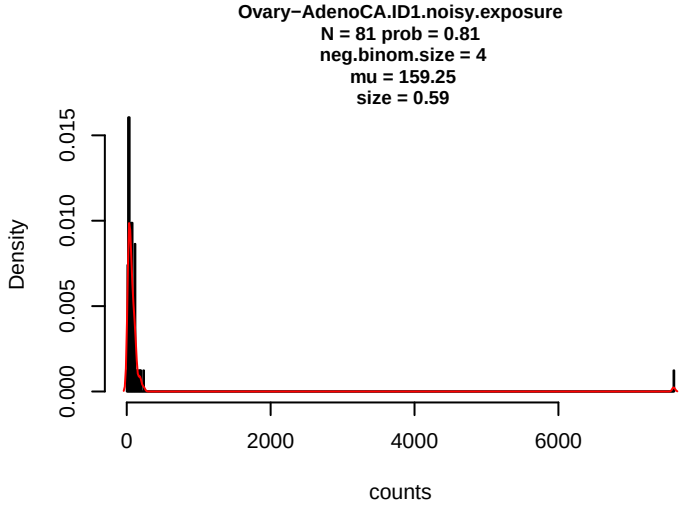
Ovary−AdenoCA.ID1.noisy.exposure
N = 81 prob = 0.81
neg.binom.size = 4
mu = 159.25
size = 0.59
Density
0.000
0.005
0.010
0.015
0
2000
4000
6000
counts

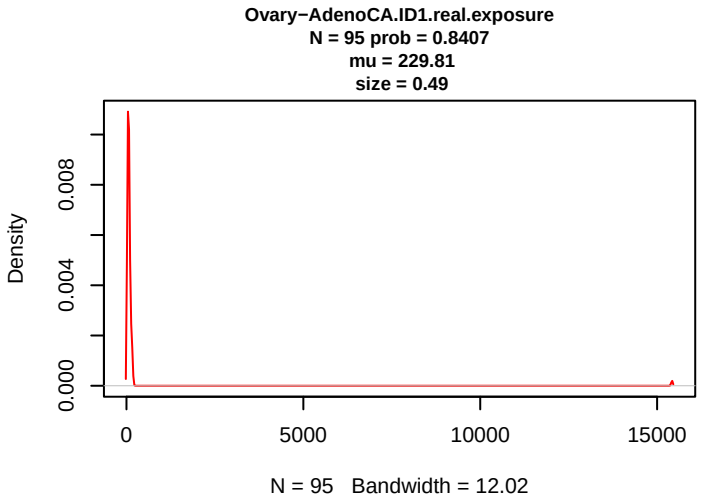
Ovary−AdenoCA.ID1.real.exposure
N = 95 prob = 0.8407
mu = 229.81
size = 0.49
Density
0.000
0.004
0.008
0
5000
10000
15000
N = 95 Bandwidth = 12.02

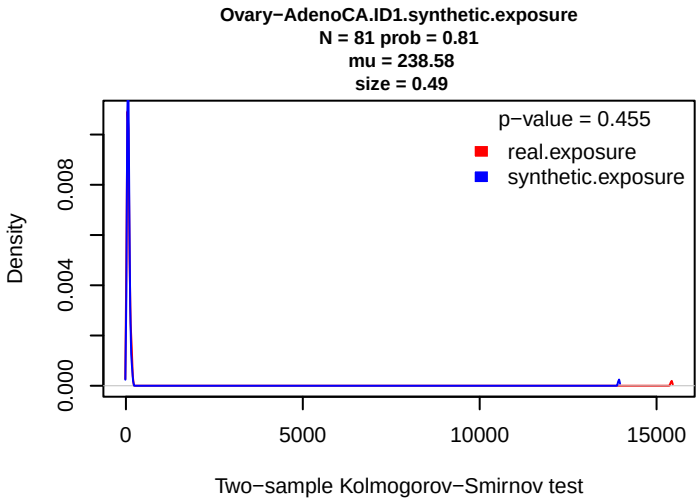
Ovary−AdenoCA.ID1.synthetic.exposure
N = 81 prob = 0.81
mu = 238.58
size = 0.49
p−value = 0.455
real.exposure
synthetic.exposure
Density
0.000
0.004
0.008
0
5000
10000
15000
Two−sample Kolmogorov−Smirnov test

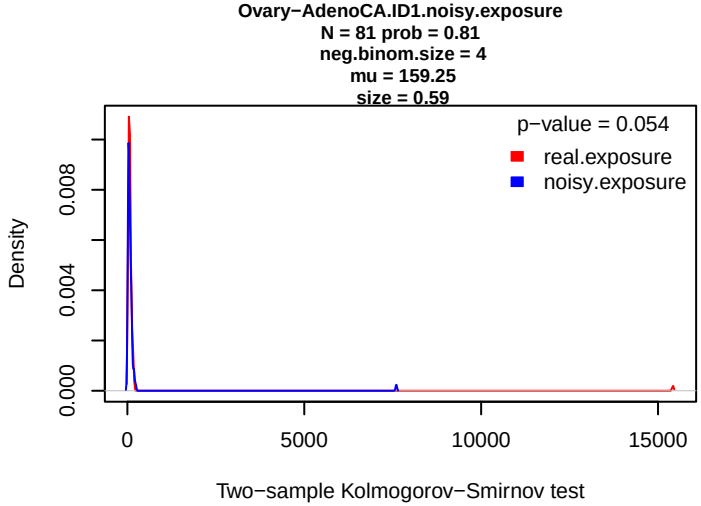
Ovary−AdenoCA.ID1.noisy.exposure
N = 81 prob = 0.81
neg.binom.size = 4
mu = 159.25
size = 0.59
p−value = 0.054
real.exposure
noisy.exposure
Density
0.000
0.004
0.008
0
5000
10000
15000
Two−sample Kolmogorov−Smirnov test

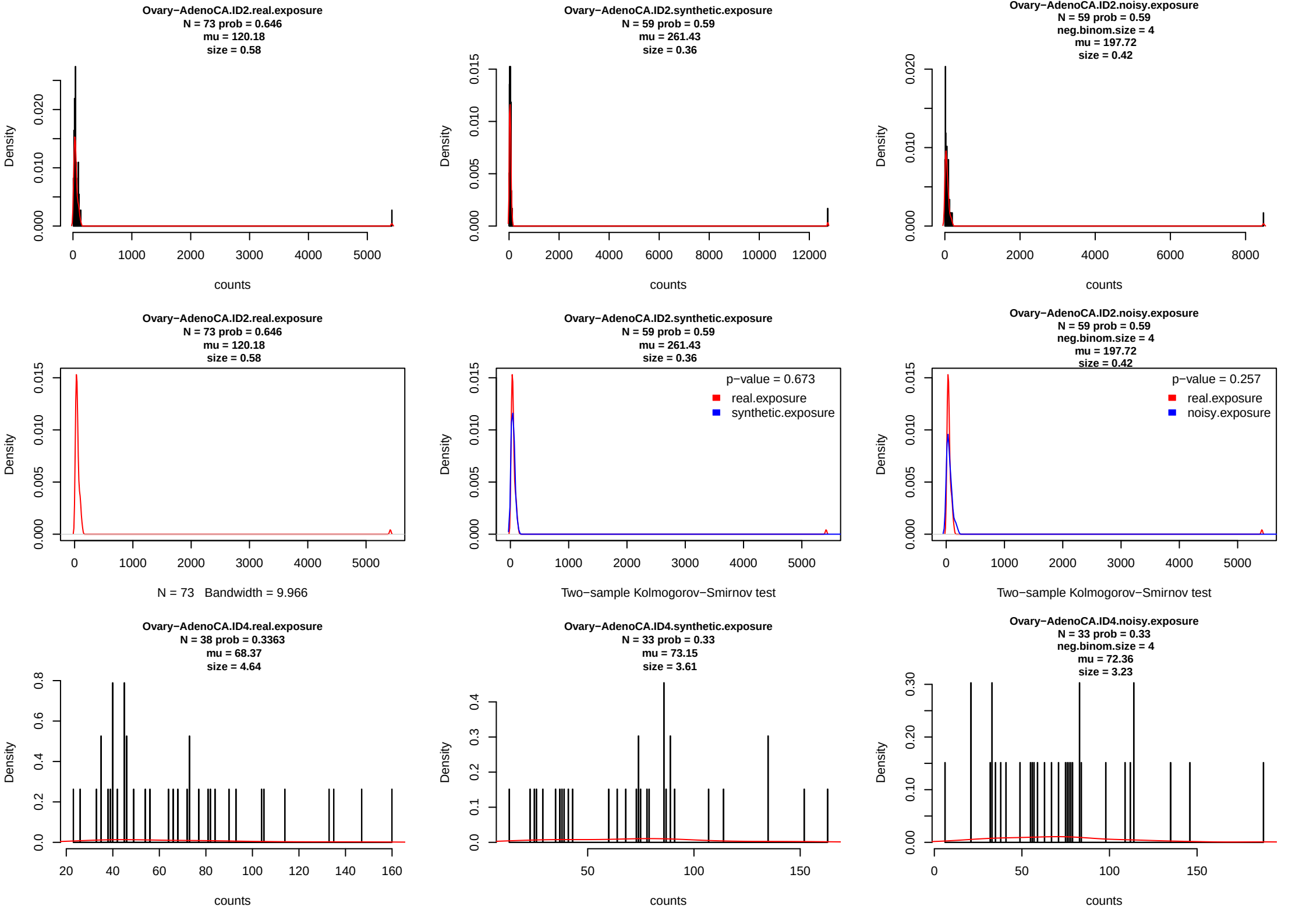
Ovary−AdenoCA.ID2.real.exposure
N = 73 prob = 0.646
mu = 120.18
size = 0.58
Ovary−AdenoCA.ID2.synthetic.exposure
N = 59 prob = 0.59
mu = 261.43
size = 0.36
Ovary−AdenoCA.ID2.noisy.exposure
N = 59 prob = 0.59
neg.binom.size = 4
mu = 197.72
size = 0.42
Density
counts
Ovary−AdenoCA.ID2.real.exposure
N = 73 prob = 0.646
mu = 120.18
size = 0.58
N = 73 Bandwidth = 9.966
Ovary−AdenoCA.ID2.synthetic.exposure
N = 59 prob = 0.59
mu = 261.43
size = 0.36
p−value = 0.673
real.exposure
synthetic.exposure
Two−sample Kolmogorov−Smirnov test
Ovary−AdenoCA.ID2.noisy.exposure
N = 59 prob = 0.59
neg.binom.size = 4
mu = 197.72
size = 0.42
p−value = 0.257
real.exposure
noisy.exposure
Two−sample Kolmogorov−Smirnov test
Ovary−AdenoCA.ID4.real.exposure
N = 38 prob = 0.3363
mu = 68.37
size = 4.64
Ovary−AdenoCA.ID4.synthetic.exposure
N = 33 prob = 0.33
mu = 73.15
size = 3.61
Ovary−AdenoCA.ID4.noisy.exposure
N = 33 prob = 0.33
neg.binom.size = 4
mu = 72.36
size = 3.23

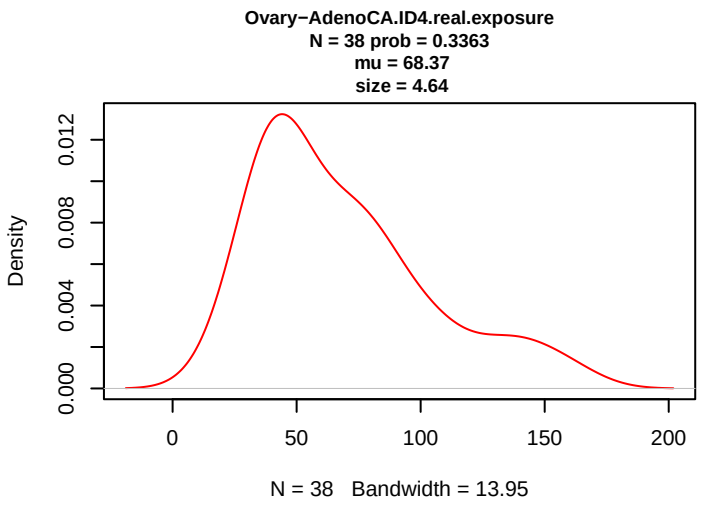
Ovary−AdenoCA.ID4.real.exposure
N = 38 prob = 0.3363
mu = 68.37
size = 4.64
Density
N = 38 Bandwidth = 13.95

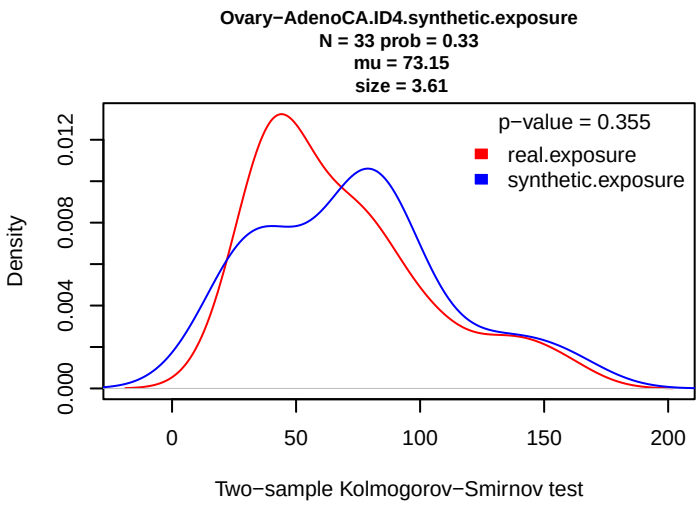
Ovary−AdenoCA.ID4.synthetic.exposure
N = 33 prob = 0.33
mu = 73.15
size = 3.61
p−value = 0.355
real.exposure
synthetic.exposure
Density
Two−sample Kolmogorov−Smirnov test

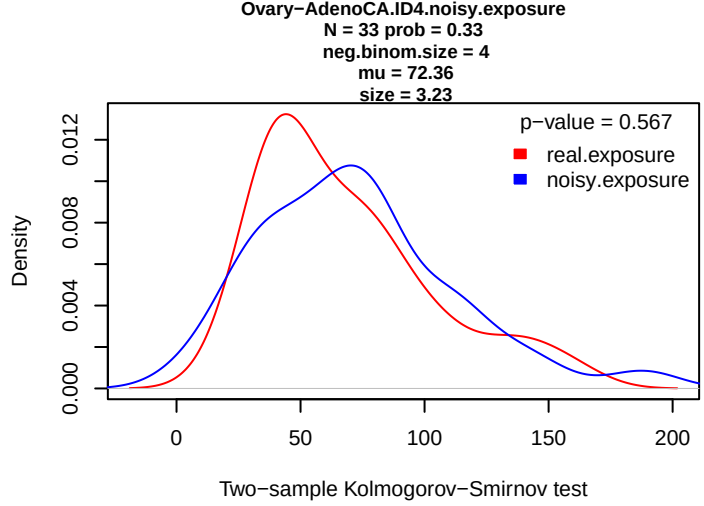
Ovary−AdenoCA.ID4.noisy.exposure
N = 33 prob = 0.33
neg.binom.size = 4
mu = 72.36
size = 3.23
p−value = 0.567
real.exposure
noisy.exposure
Density
Two−sample Kolmogorov−Smirnov test

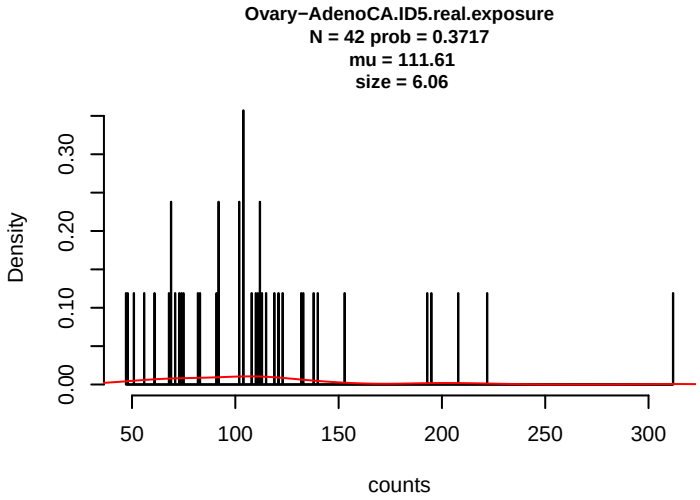
Ovary−AdenoCA.ID5.real.exposure
N = 42 prob = 0.3717
mu = 111.61
size = 6.06
Density
counts

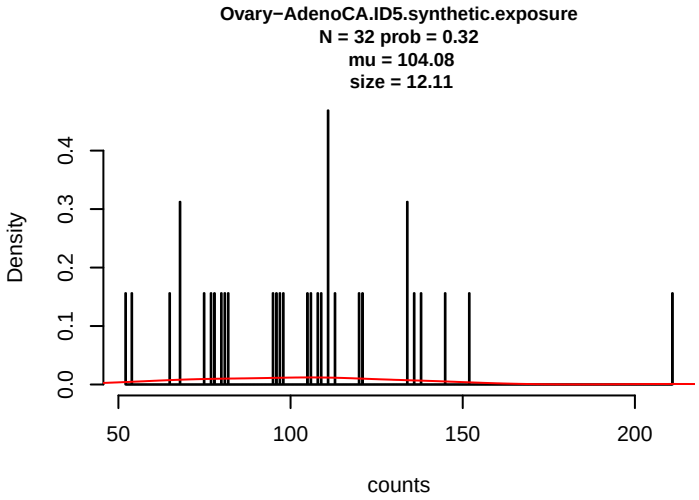
Ovary−AdenoCA.ID5.synthetic.exposure
N = 32 prob = 0.32
mu = 104.08
size = 12.11
Density
counts

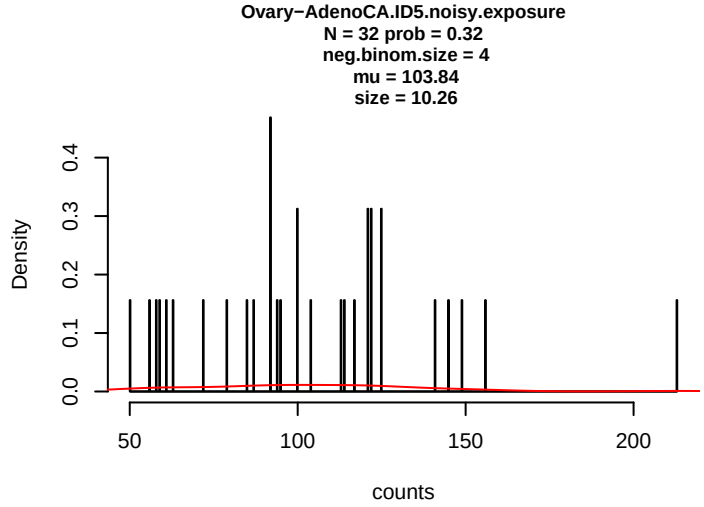
Ovary−AdenoCA.ID5.noisy.exposure
N = 32 prob = 0.32
neg.binom.size = 4
mu = 103.84
size = 10.26
Density
counts

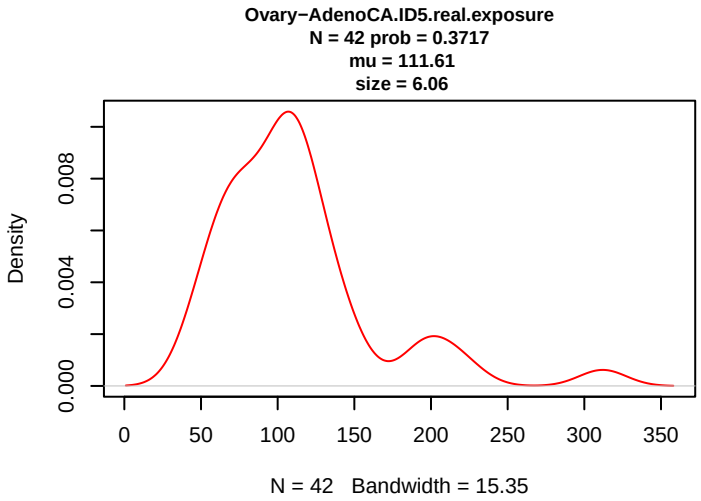
Ovary−AdenoCA.ID5.real.exposure
N = 42 prob = 0.3717
mu = 111.61
size = 6.06
Density
N = 42 Bandwidth = 15.35

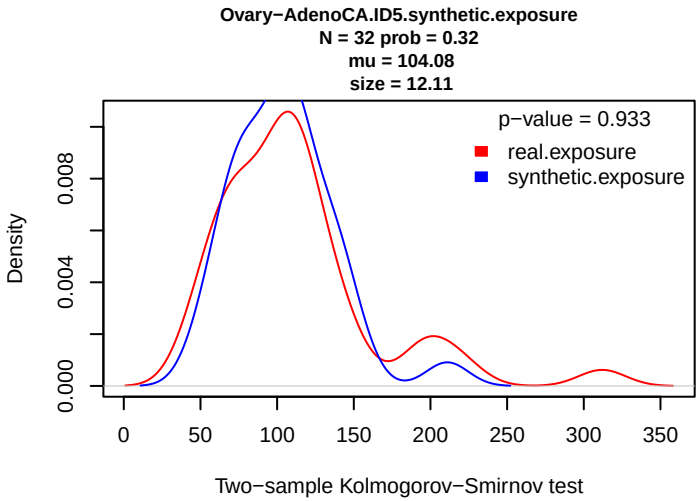
Ovary−AdenoCA.ID5.synthetic.exposure
N = 32 prob = 0.32
mu = 104.08
size = 12.11
p−value = 0.933
real.exposure
synthetic.exposure
Density
Two−sample Kolmogorov−Smirnov test

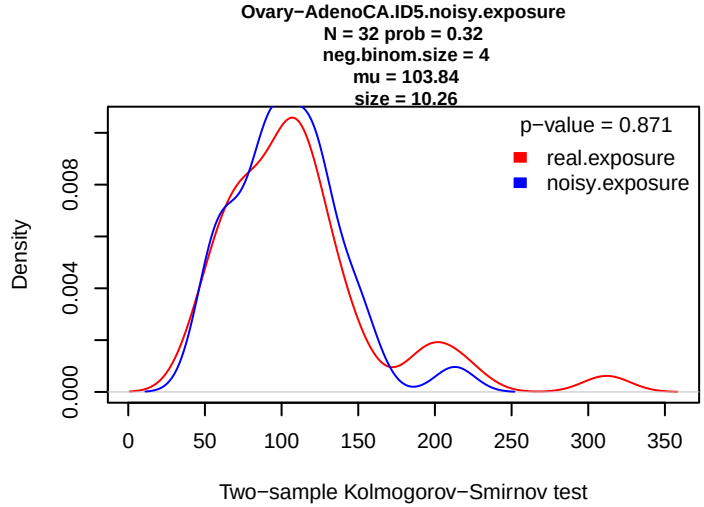
Ovary−AdenoCA.ID5.noisy.exposure
N = 32 prob = 0.32
neg.binom.size = 4
mu = 103.84
size = 10.26
p−value = 0.871
real.exposure
noisy.exposure
Density
Two−sample Kolmogorov−Smirnov test

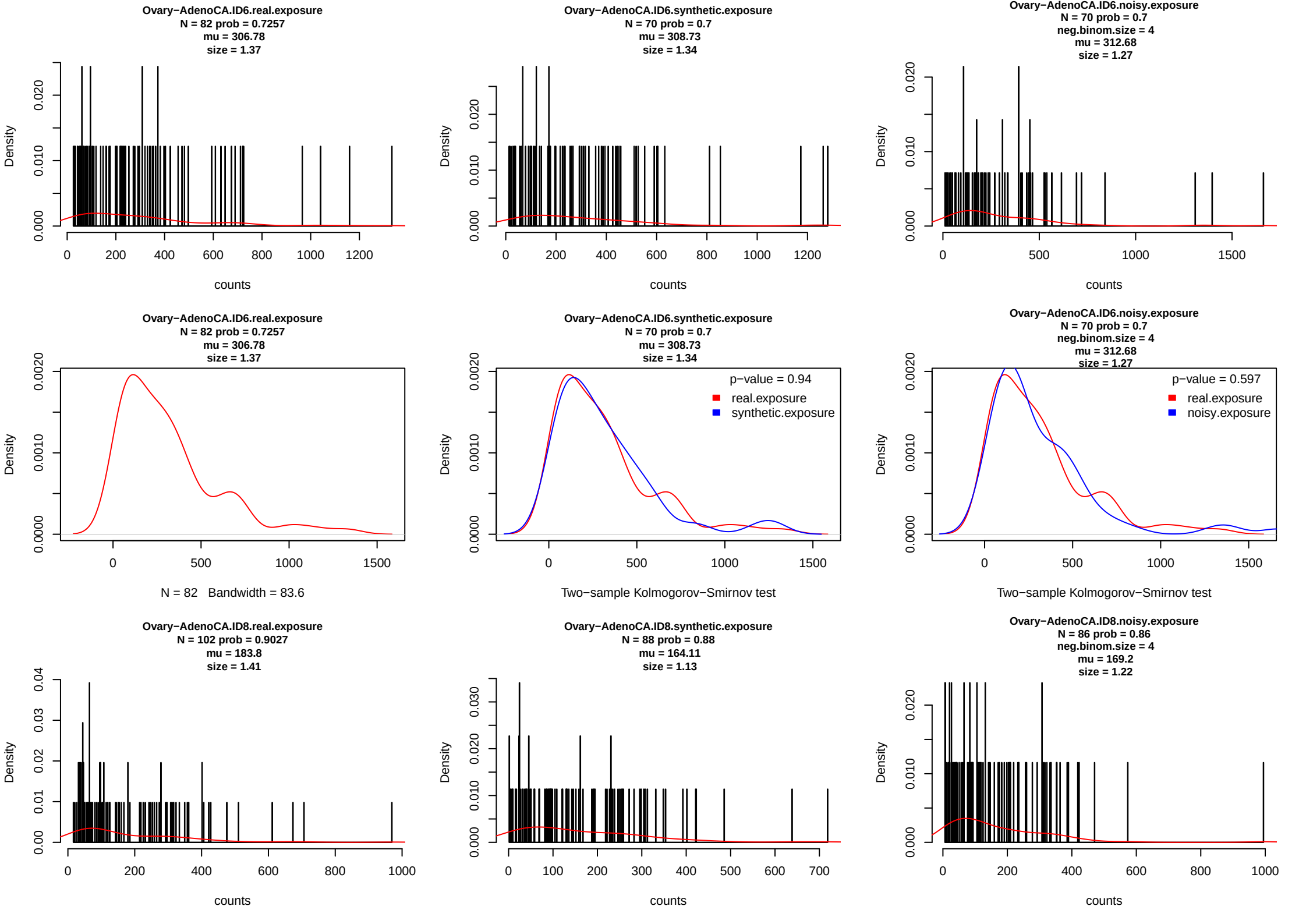
Ovary−AdenoCA.ID6.real.exposure
N = 82 prob = 0.7257
mu = 306.78
size = 1.37
Ovary−AdenoCA.ID6.synthetic.exposure
N = 70 prob = 0.7
mu = 308.73
size = 1.34
Ovary−AdenoCA.ID6.noisy.exposure
N = 70 prob = 0.7
neg.binom.size = 4
mu = 312.68
size = 1.27
Density
counts
N = 82 Bandwidth = 83.6
p−value = 0.94
real.exposure
synthetic.exposure
Two−sample Kolmogorov−Smirnov test
p−value = 0.597
noisy.exposure
Ovary−AdenoCA.ID8.real.exposure
N = 102 prob = 0.9027
mu = 183.8
size = 1.41
Ovary−AdenoCA.ID8.synthetic.exposure
N = 88 prob = 0.88
mu = 164.11
size = 1.13
Ovary−AdenoCA.ID8.noisy.exposure
N = 86 prob = 0.86
neg.binom.size = 4
mu = 169.2
size = 1.22

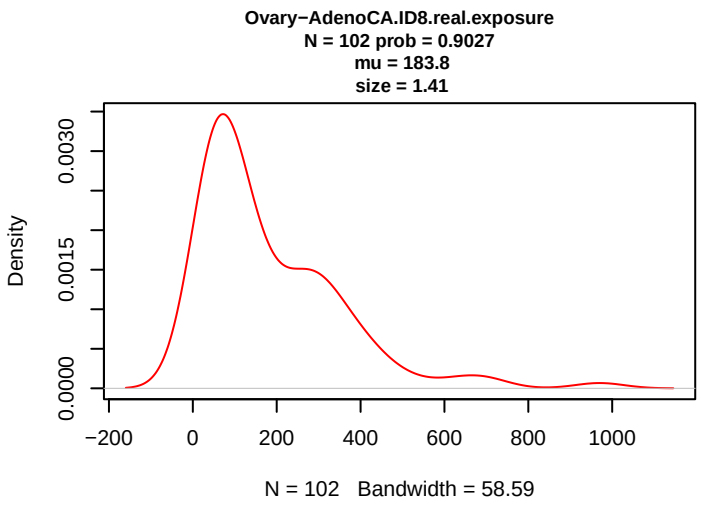
Ovary−AdenoCA.ID8.real.exposure
N = 102 prob = 0.9027
mu = 183.8
size = 1.41
Density
N = 102 Bandwidth = 58.59

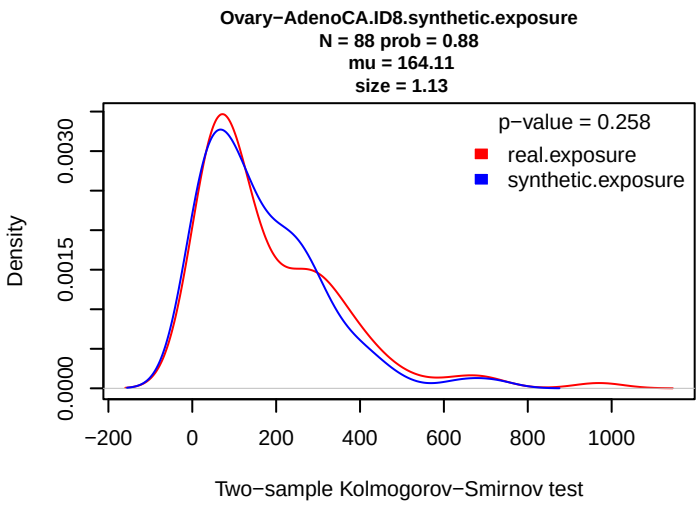
Ovary−AdenoCA.ID8.synthetic.exposure
N = 88 prob = 0.88
mu = 164.11
size = 1.13
p−value = 0.258
real.exposure
synthetic.exposure
Density
Two−sample Kolmogorov−Smirnov test

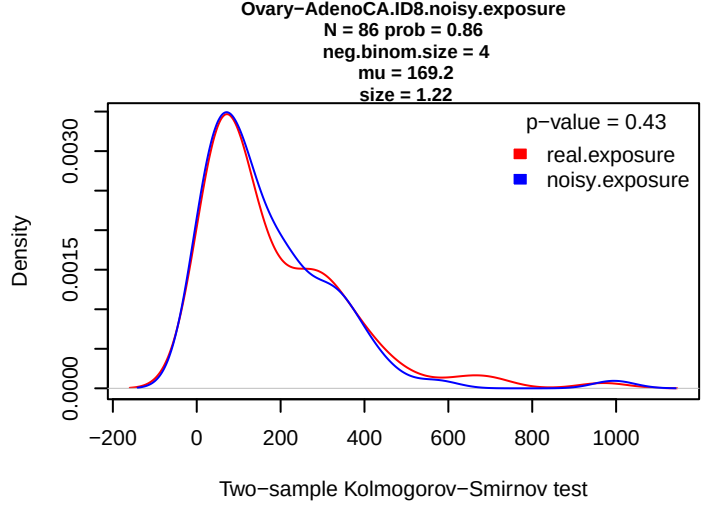
Ovary−AdenoCA.ID8.noisy.exposure
N = 86 prob = 0.86
neg.binom.size = 4
mu = 169.2
size = 1.22
p−value = 0.43
real.exposure
noisy.exposure
Density
Two−sample Kolmogorov−Smirnov test

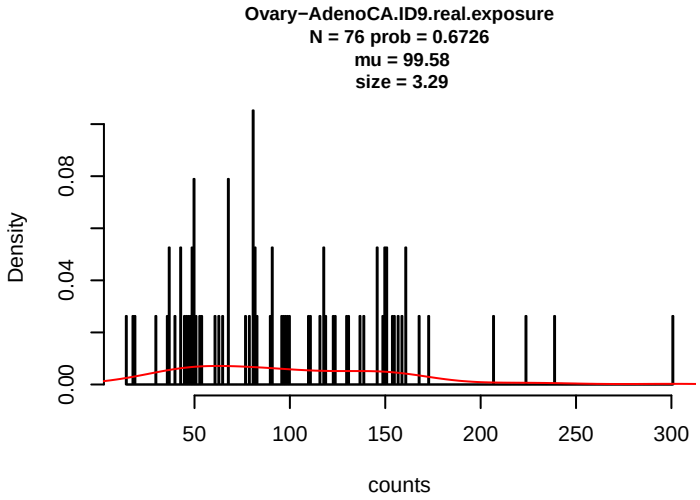
Ovary−AdenoCA.ID9.real.exposure
N = 76 prob = 0.6726
mu = 99.58
size = 3.29
Density
counts

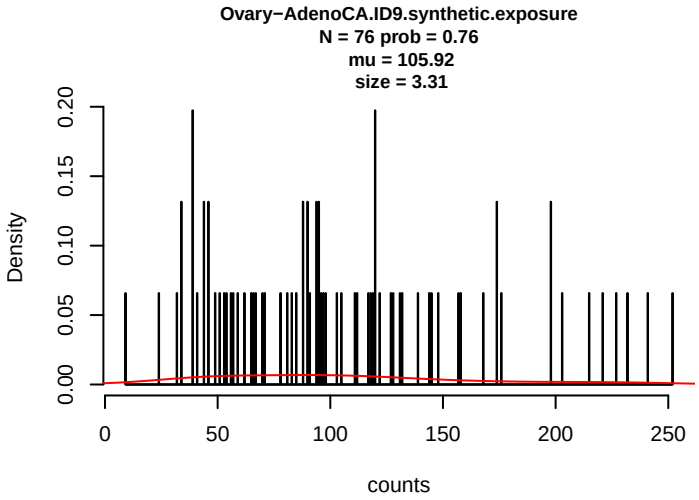
Ovary−AdenoCA.ID9.synthetic.exposure
N = 76 prob = 0.76
mu = 105.92
size = 3.31
Density
counts

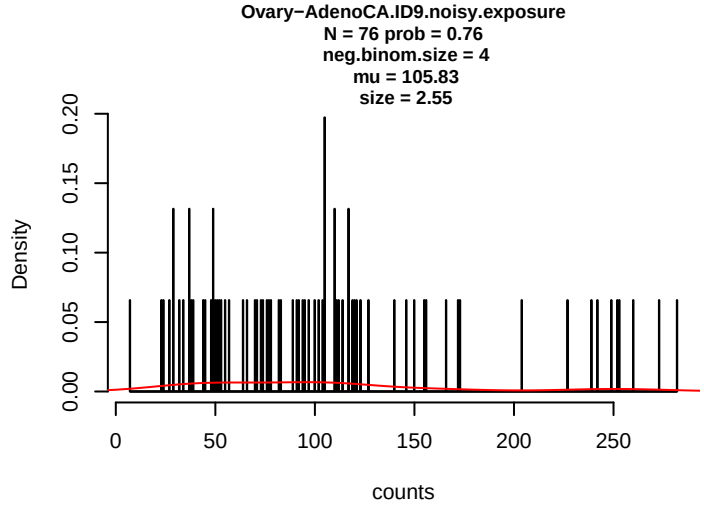
Ovary−AdenoCA.ID9.noisy.exposure
N = 76 prob = 0.76
neg.binom.size = 4
mu = 105.83
size = 2.55
Density
counts

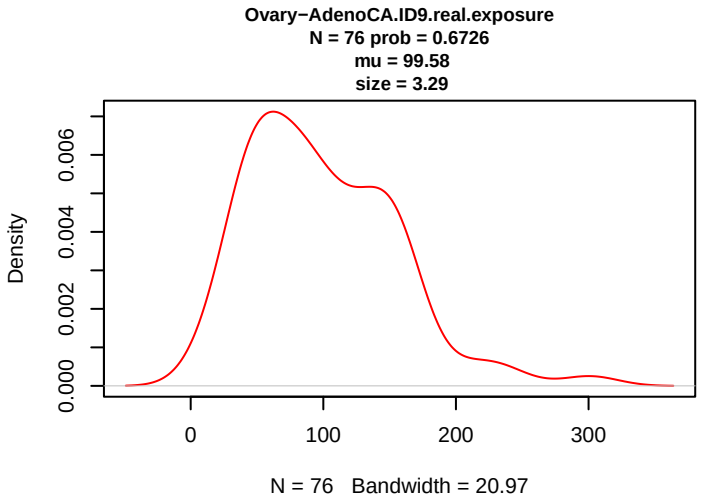
Ovary−AdenoCA.ID9.real.exposure
N = 76 prob = 0.6726
mu = 99.58
size = 3.29
Density
N = 76 Bandwidth = 20.97

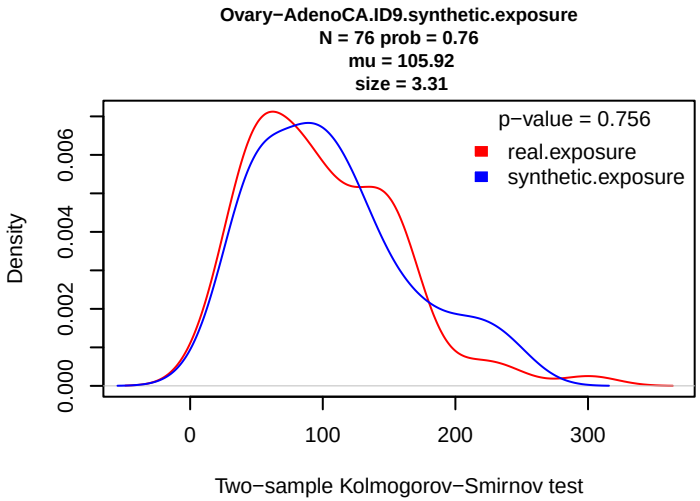
Ovary−AdenoCA.ID9.synthetic.exposure
N = 76 prob = 0.76
mu = 105.92
size = 3.31
p−value = 0.756
real.exposure
synthetic.exposure
Density
Two−sample Kolmogorov−Smirnov test

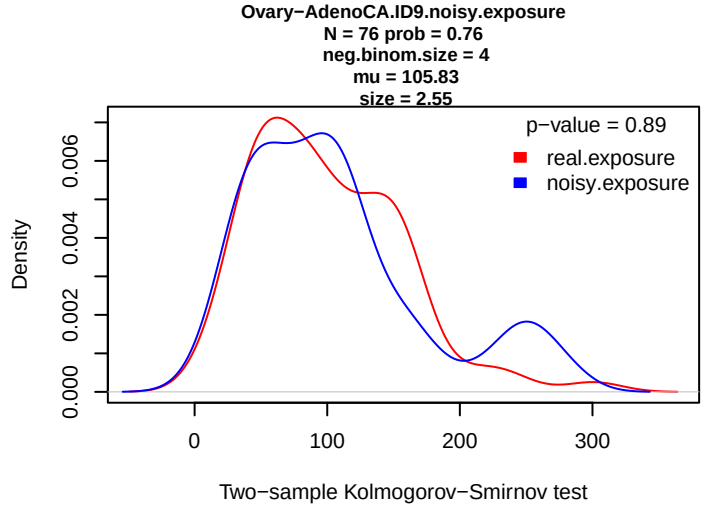
Ovary−AdenoCA.ID9.noisy.exposure
N = 76 prob = 0.76
neg.binom.size = 4
mu = 105.83
size = 2.55
p−value = 0.89
real.exposure
noisy.exposure
Density
Two−sample Kolmogorov−Smirnov test

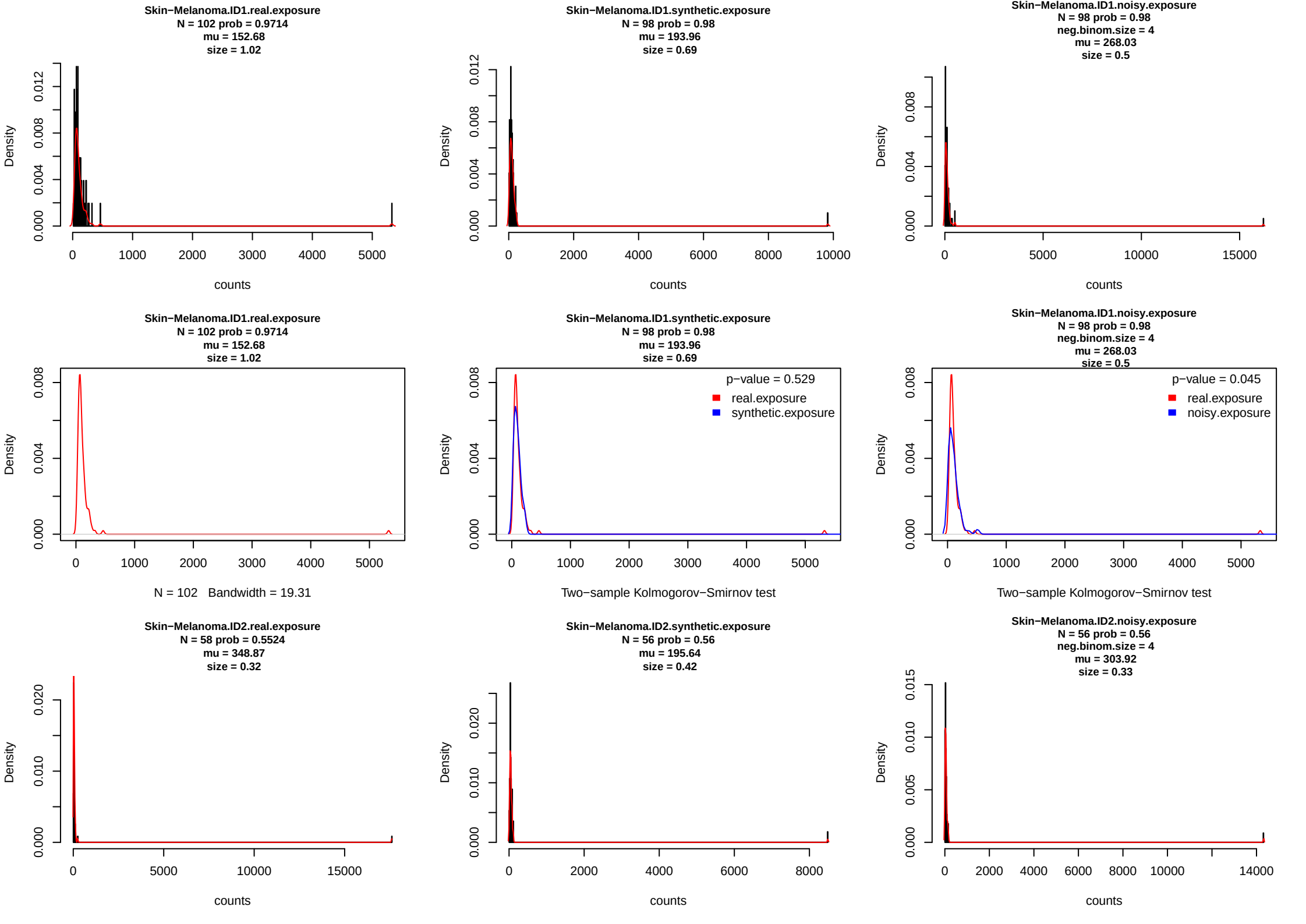
Skin−Melanoma.ID1.real.exposure
N = 102 prob = 0.9714
mu = 152.68
size = 1.02
Skin−Melanoma.ID1.synthetic.exposure
N = 98 prob = 0.98
mu = 193.96
size = 0.69
Skin−Melanoma.ID1.noisy.exposure
N = 98 prob = 0.98
neg.binom.size = 4
mu = 268.03
size = 0.5
Density
counts
N = 102 Bandwidth = 19.31
p−value = 0.529
real.exposure
synthetic.exposure
Two−sample Kolmogorov−Smirnov test
p−value = 0.045
real.exposure
noisy.exposure
Skin−Melanoma.ID2.real.exposure
N = 58 prob = 0.5524
mu = 348.87
size = 0.32
Skin−Melanoma.ID2.synthetic.exposure
N = 56 prob = 0.56
mu = 195.64
size = 0.42
Skin−Melanoma.ID2.noisy.exposure
N = 56 prob = 0.56
neg.binom.size = 4
mu = 303.92
size = 0.33

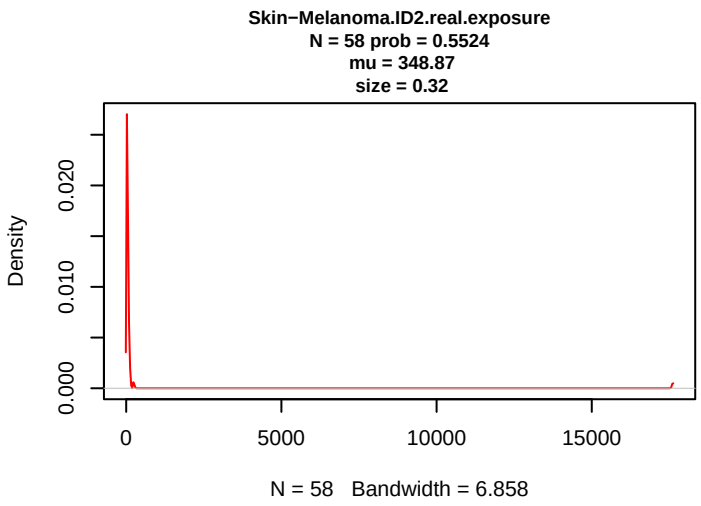
Skin−Melanoma.ID2.real.exposure
N = 58 prob = 0.5524
mu = 348.87
size = 0.32
Density
0.000
0.010
0.020
0
5000
10000
15000
N = 58 Bandwidth = 6.858

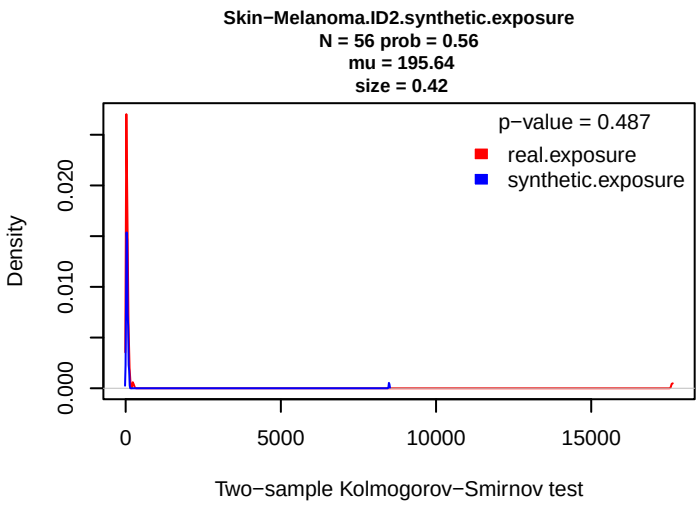
Skin−Melanoma.ID2.synthetic.exposure
N = 56 prob = 0.56
mu = 195.64
size = 0.42
p−value = 0.487
real.exposure
synthetic.exposure
Density
0.000
0.010
0.020
0
5000
10000
15000
Two−sample Kolmogorov−Smirnov test

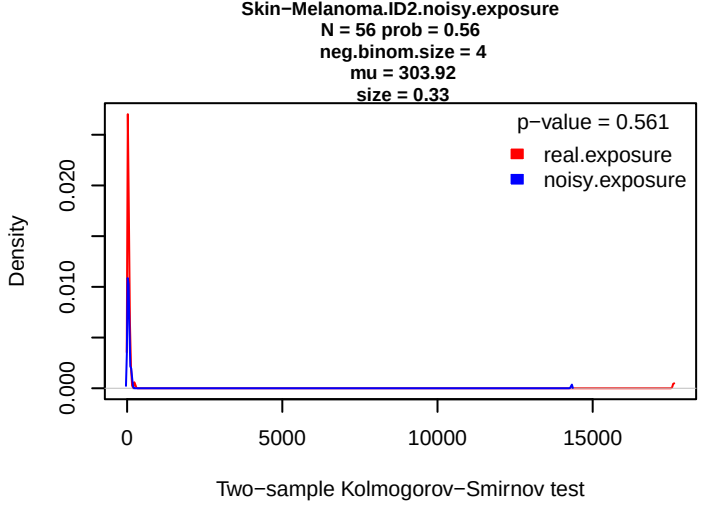
Skin−Melanoma.ID2.noisy.exposure
N = 56 prob = 0.56
neg.binom.size = 4
mu = 303.92
size = 0.33
p−value = 0.561
real.exposure
noisy.exposure
Density
0.000
0.010
0.020
0
5000
10000
15000
Two−sample Kolmogorov−Smirnov test

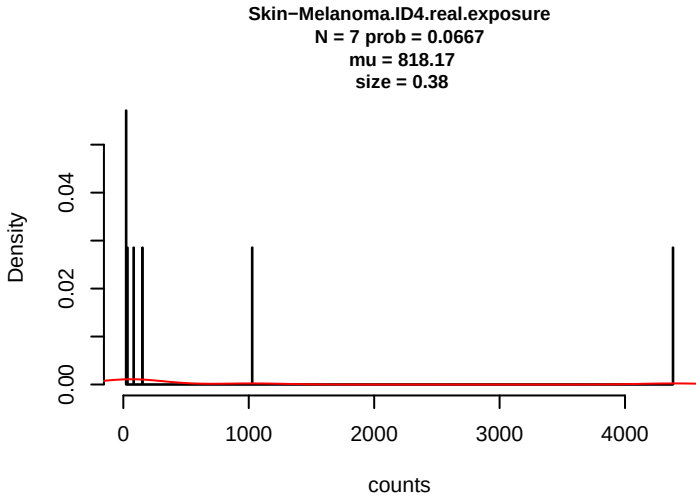
Skin−Melanoma.ID4.real.exposure
N = 7 prob = 0.0667
mu = 818.17
size = 0.38
Density
0.00
0.02
0.04
0
1000
2000
3000
4000
counts

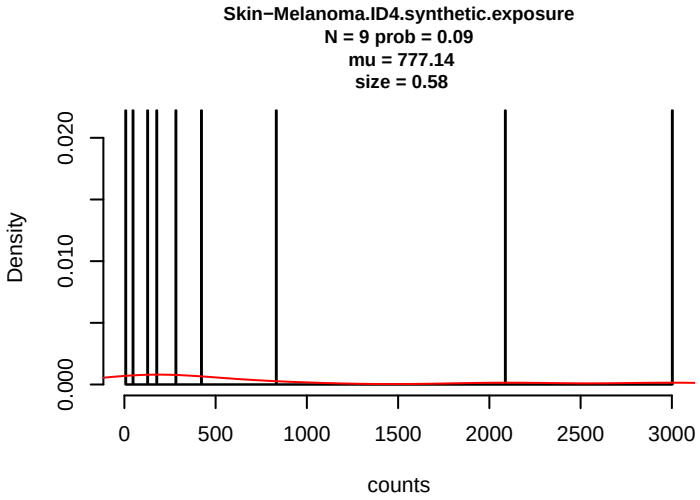
Skin−Melanoma.ID4.synthetic.exposure
N = 9 prob = 0.09
mu = 777.14
size = 0.58
Density
0.000
0.010
0.020
0
500
1000
1500
2000
2500
3000
counts

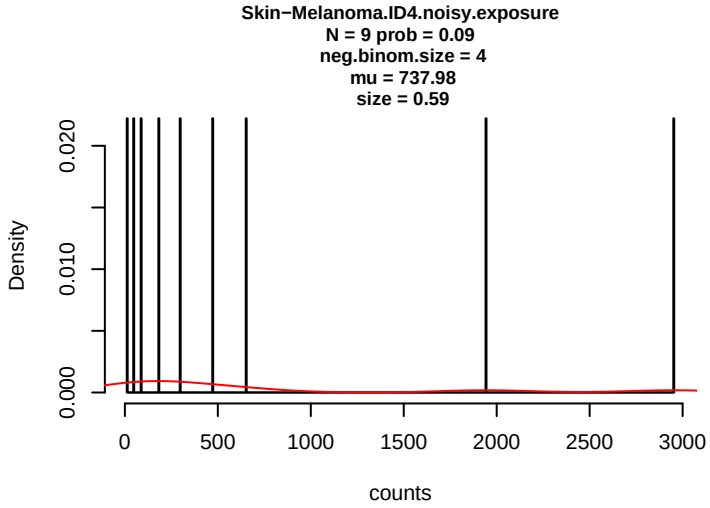
Skin−Melanoma.ID4.noisy.exposure
N = 9 prob = 0.09
neg.binom.size = 4
mu = 737.98
size = 0.59
Density
0.000
0.010
0.020
0
500
1000
1500
2000
2500
3000
counts

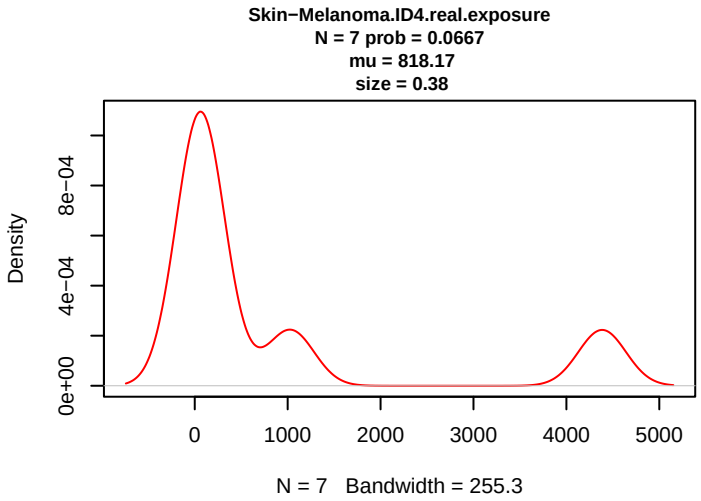
Skin−Melanoma.ID4.real.exposure
N = 7 prob = 0.0667
mu = 818.17
size = 0.38
Density
0e+00
4e−04
8e−04
0
1000
2000
3000
4000
5000
N = 7 Bandwidth = 255.3

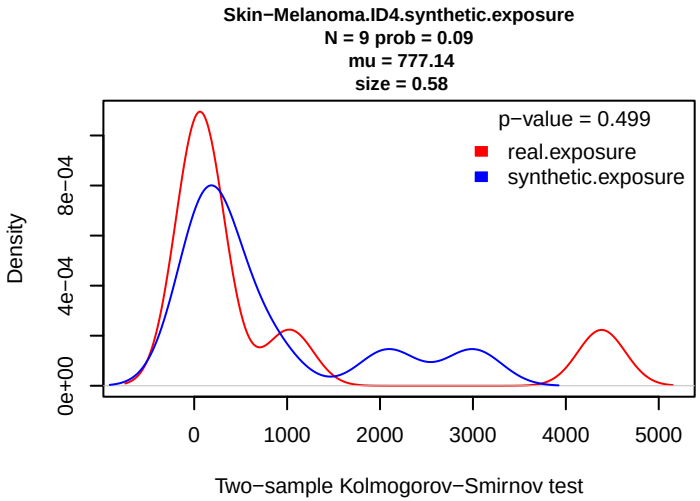
Skin−Melanoma.ID4.synthetic.exposure
N = 9 prob = 0.09
mu = 777.14
size = 0.58
p−value = 0.499
real.exposure
synthetic.exposure
Density
0e+00
4e−04
8e−04
0
1000
2000
3000
4000
5000
Two−sample Kolmogorov−Smirnov test

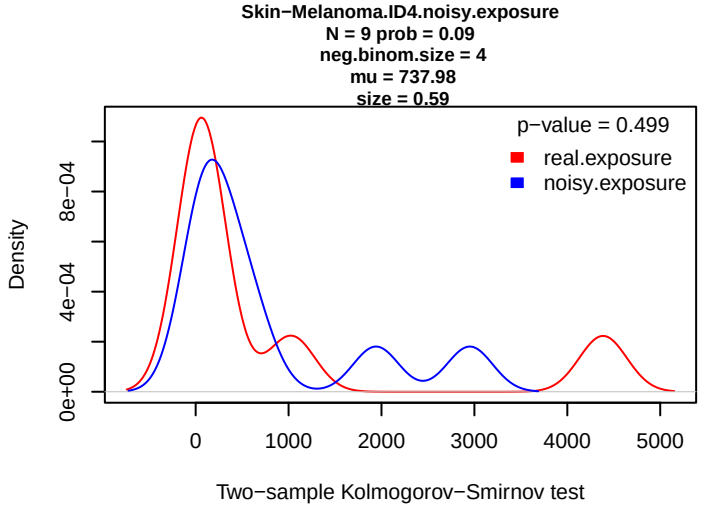
Skin−Melanoma.ID4.noisy.exposure
N = 9 prob = 0.09
neg.binom.size = 4
mu = 737.98
size = 0.59
p−value = 0.499
real.exposure
noisy.exposure
Density
0e+00
4e−04
8e−04
0
1000
2000
3000
4000
5000
Two−sample Kolmogorov−Smirnov test

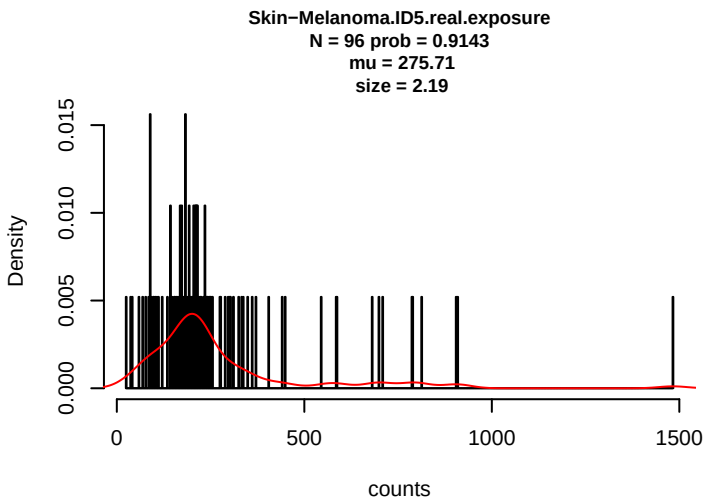
Skin−Melanoma.ID5.real.exposure
N = 96 prob = 0.9143
mu = 275.71
size = 2.19
Density
counts

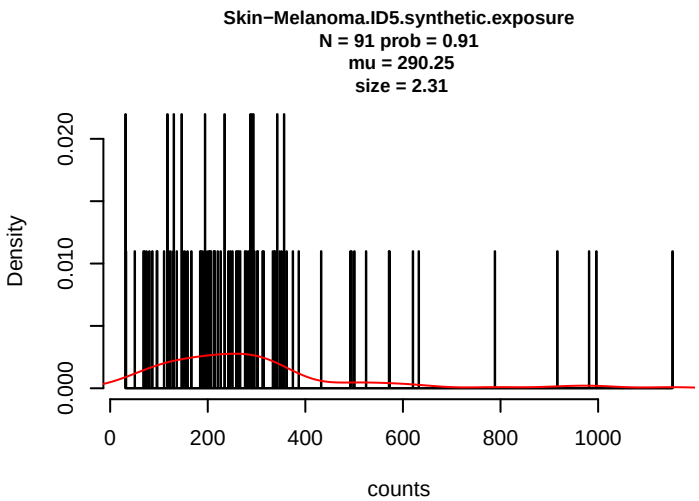
Skin−Melanoma.ID5.synthetic.exposure
N = 91 prob = 0.91
mu = 290.25
size = 2.31
Density
counts

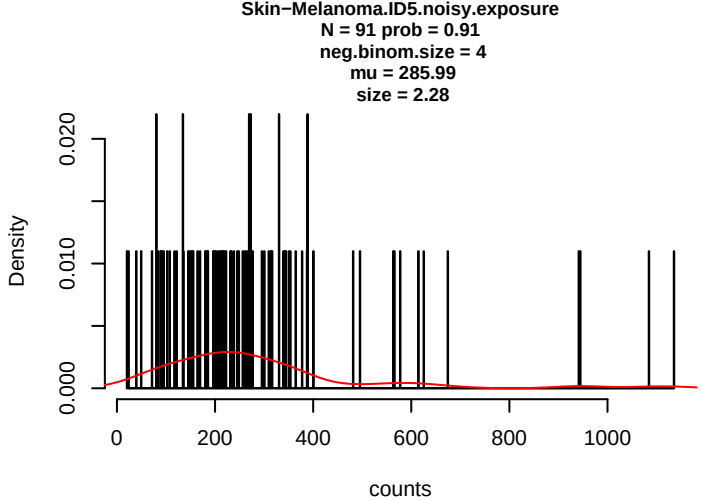
Skin−Melanoma.ID5.noisy.exposure
N = 91 prob = 0.91
neg.binom.size = 4
mu = 285.99
size = 2.28
Density
counts

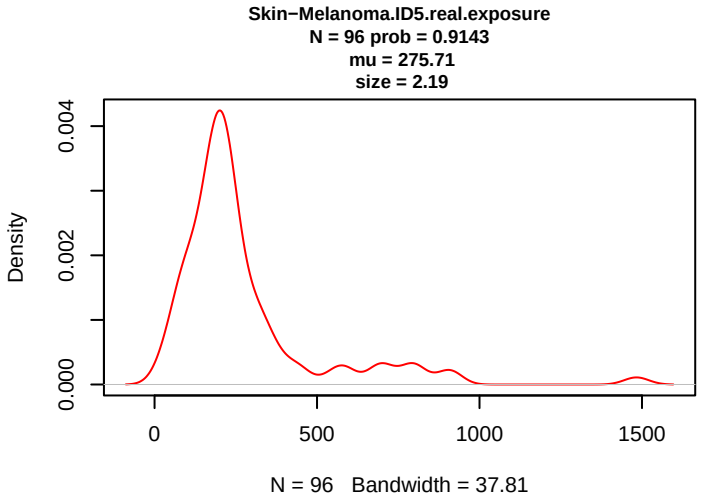
Skin−Melanoma.ID5.real.exposure
N = 96 prob = 0.9143
mu = 275.71
size = 2.19
Density
N = 96 Bandwidth = 37.81

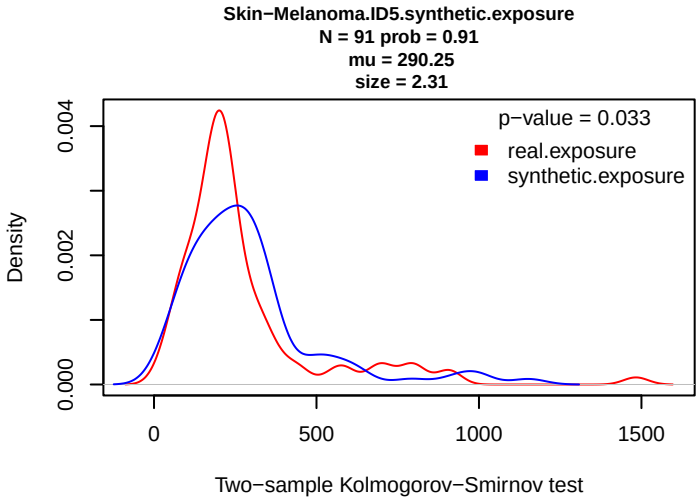
Skin−Melanoma.ID5.synthetic.exposure
N = 91 prob = 0.91
mu = 290.25
size = 2.31
p−value = 0.033
real.exposure
synthetic.exposure
Density
Two−sample Kolmogorov−Smirnov test

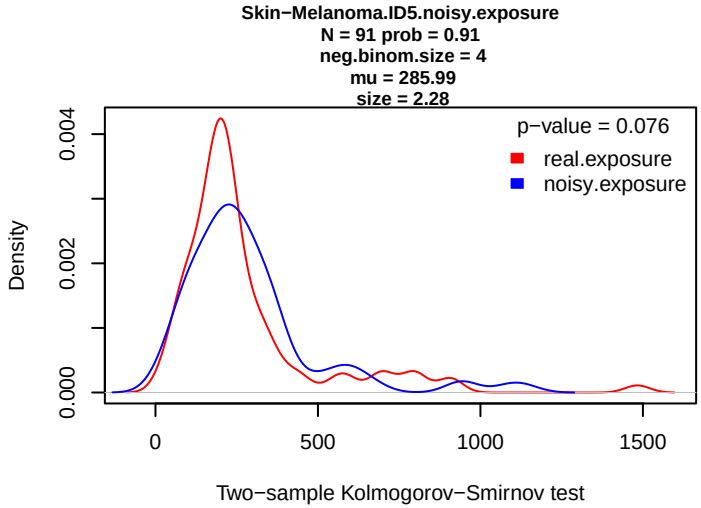
Skin−Melanoma.ID5.noisy.exposure
N = 91 prob = 0.91
neg.binom.size = 4
mu = 285.99
size = 2.28
p−value = 0.076
real.exposure
noisy.exposure
Density
Two−sample Kolmogorov−Smirnov test

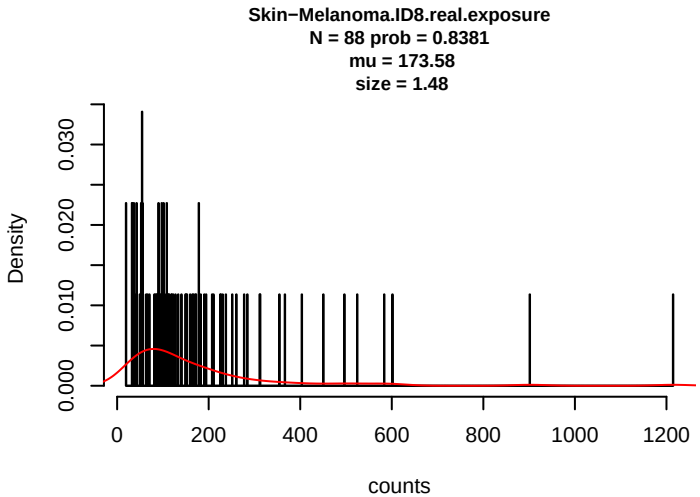
Skin−Melanoma.ID8.real.exposure
N = 88 prob = 0.8381
mu = 173.58
size = 1.48
Density
counts

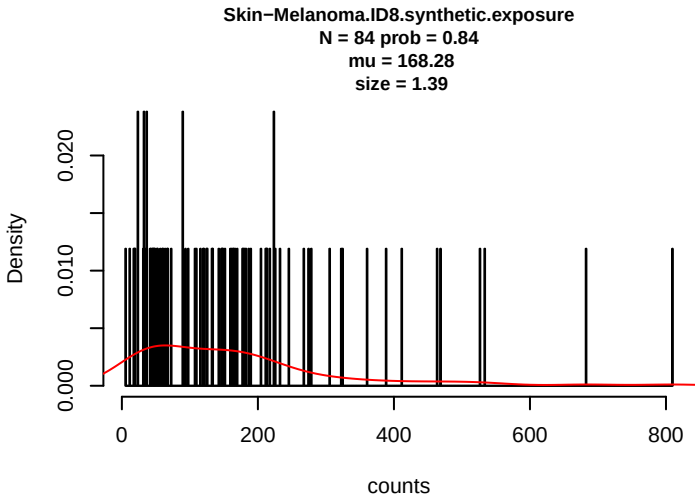
Skin−Melanoma.ID8.synthetic.exposure
N = 84 prob = 0.84
mu = 168.28
size = 1.39
Density
counts

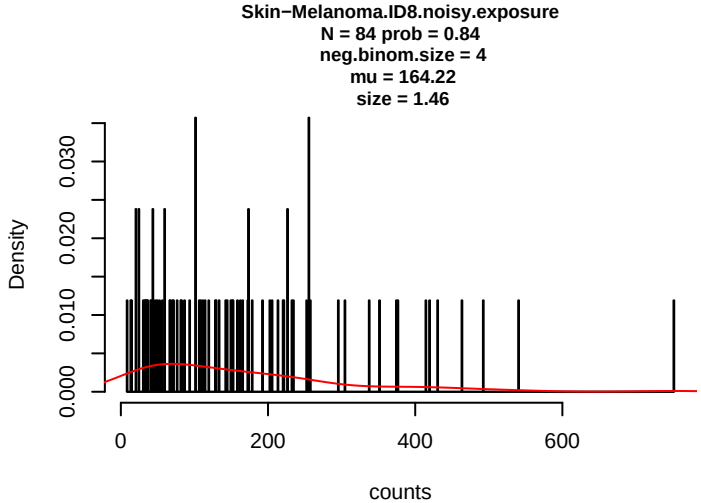
Skin−Melanoma.ID8.noisy.exposure
N = 84 prob = 0.84
neg.binom.size = 4
mu = 164.22
size = 1.46
Density
counts

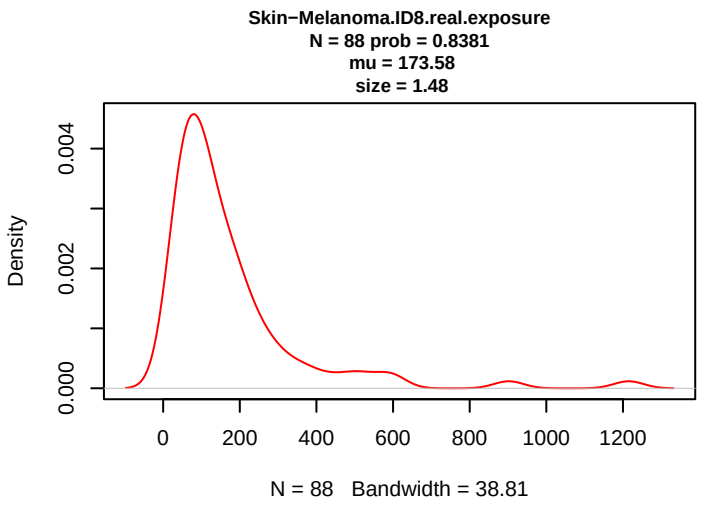
Skin−Melanoma.ID8.real.exposure
N = 88 prob = 0.8381
mu = 173.58
size = 1.48
Density
0.000
0.002
0.004
0
200
400
600
800
1000
1200
N = 88 Bandwidth = 38.81

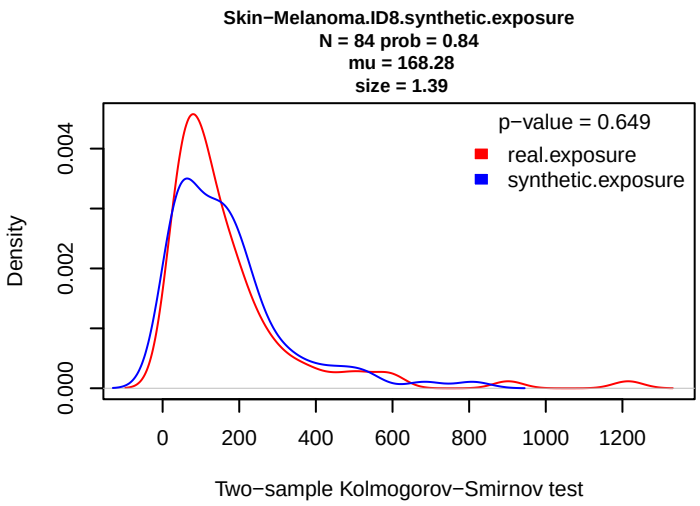
Skin−Melanoma.ID8.synthetic.exposure
N = 84 prob = 0.84
mu = 168.28
size = 1.39
p−value = 0.649
real.exposure
synthetic.exposure
Density
0.000
0.002
0.004
0
200
400
600
800
1000
1200
Two−sample Kolmogorov−Smirnov test

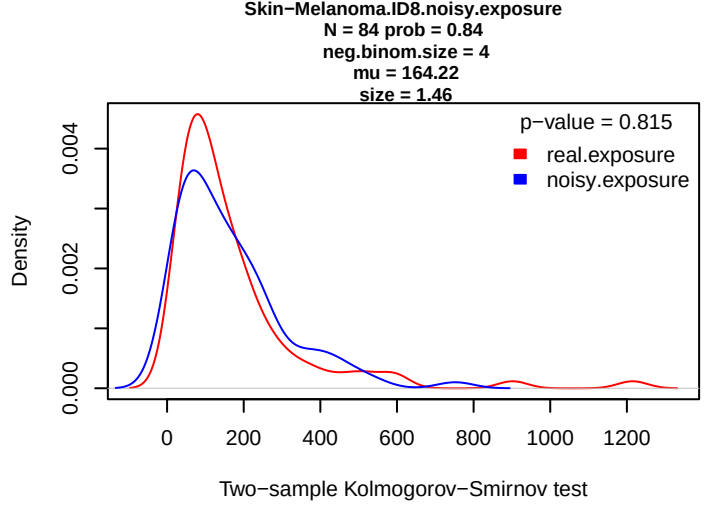
Skin−Melanoma.ID8.noisy.exposure
N = 84 prob = 0.84
neg.binom.size = 4
mu = 164.22
size = 1.46
p−value = 0.815
real.exposure
noisy.exposure
Density
0.000
0.002
0.004
0
200
400
600
800
1000
1200
Two−sample Kolmogorov−Smirnov test

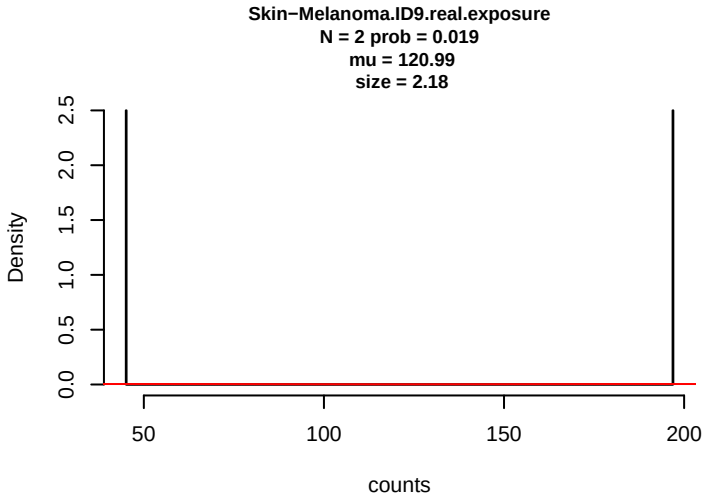
Skin−Melanoma.ID9.real.exposure
N = 2 prob = 0.019
mu = 120.99
size = 2.18
Density
0.0
0.5
1.0
1.5
2.0
2.5
50
100
150
200
counts

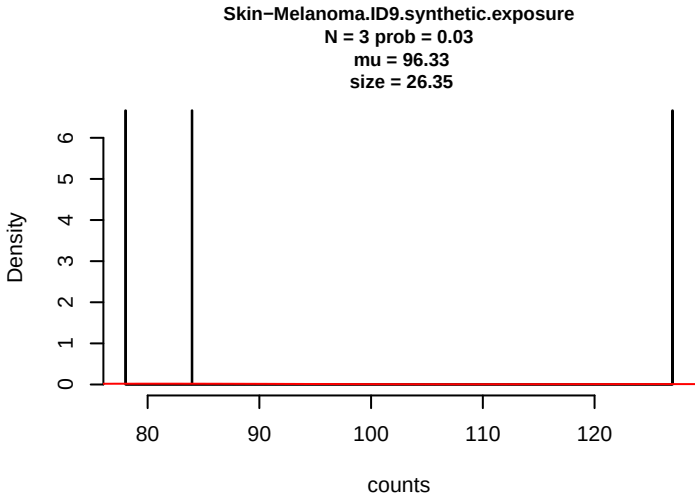
Skin−Melanoma.ID9.synthetic.exposure
N = 3 prob = 0.03
mu = 96.33
size = 26.35
Density
0
1
2
3
4
5
6
80
90
100
110
120
counts

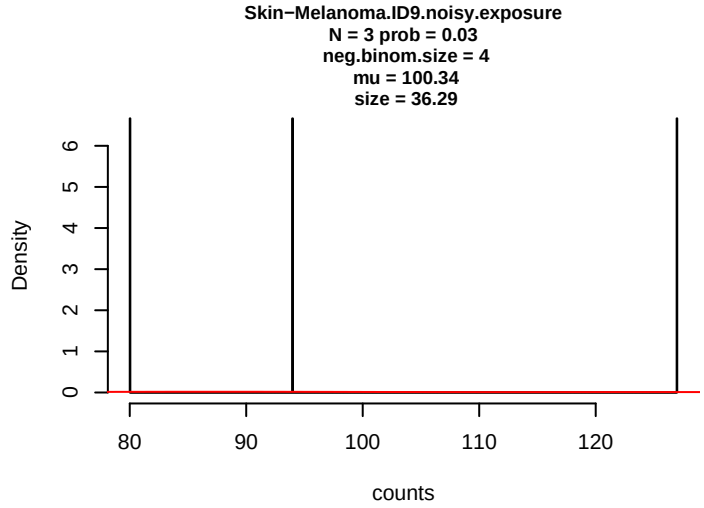
Skin−Melanoma.ID9.noisy.exposure
N = 3 prob = 0.03
neg.binom.size = 4
mu = 100.34
size = 36.29
Density
0
1
2
3
4
5
6
80
90
100
110
120
counts

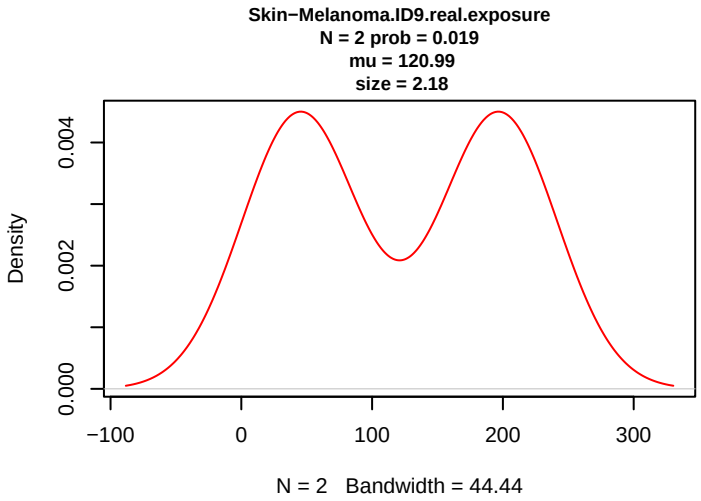
Skin−Melanoma.ID9.real.exposure
N = 2 prob = 0.019
mu = 120.99
size = 2.18
Density
0.000
0.002
0.004
−100
0
100
200
300
N = 2 Bandwidth = 44.44

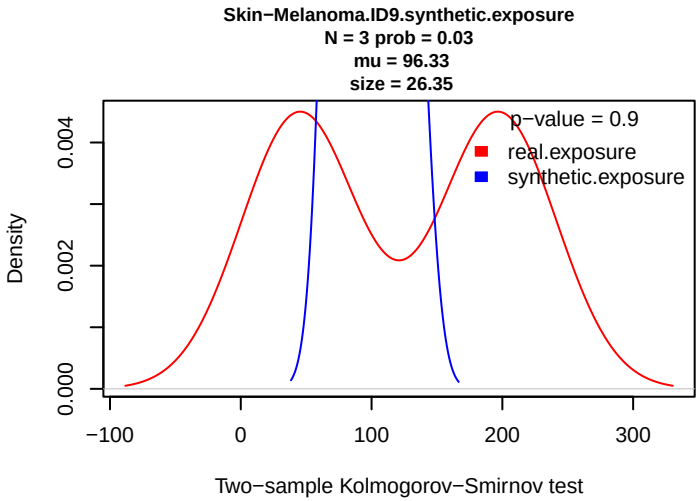
Skin−Melanoma.ID9.synthetic.exposure
N = 3 prob = 0.03
mu = 96.33
size = 26.35
p−value = 0.9
real.exposure
synthetic.exposure
Density
0.000
0.002
0.004
−100
0
100
200
300
Two−sample Kolmogorov−Smirnov test

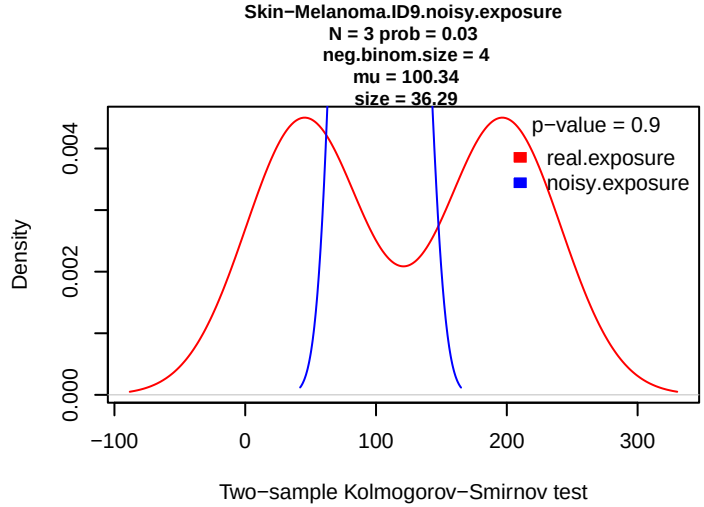
Skin−Melanoma.ID9.noisy.exposure
N = 3 prob = 0.03
neg.binom.size = 4
mu = 100.34
size = 36.29
p−value = 0.9
real.exposure
noisy.exposure
Density
0.000
0.002
0.004
−100
0
100
200
300
Two−sample Kolmogorov−Smirnov test

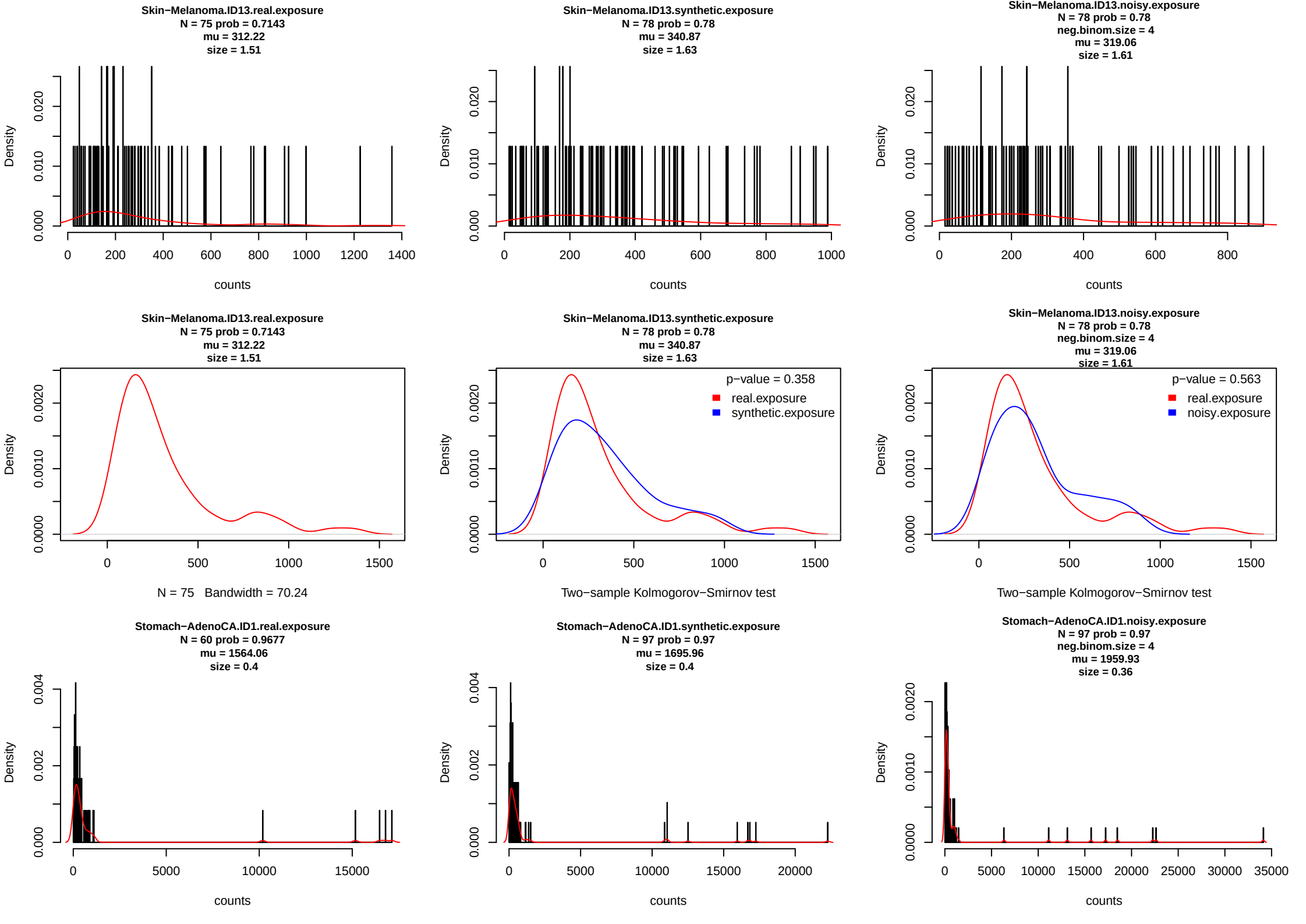
Skin−Melanoma.ID13.real.exposure
N = 75 prob = 0.7143
mu = 312.22
size = 1.51
Skin−Melanoma.ID13.synthetic.exposure
N = 78 prob = 0.78
mu = 340.87
size = 1.63
Skin−Melanoma.ID13.noisy.exposure
N = 78 prob = 0.78
neg.binom.size = 4
mu = 319.06
size = 1.61
Density
counts
Skin−Melanoma.ID13.real.exposure
N = 75 prob = 0.7143
mu = 312.22
size = 1.51
N = 75 Bandwidth = 70.24
Skin−Melanoma.ID13.synthetic.exposure
N = 78 prob = 0.78
mu = 340.87
size = 1.63
p−value = 0.358
real.exposure
synthetic.exposure
Two−sample Kolmogorov−Smirnov test
Skin−Melanoma.ID13.noisy.exposure
N = 78 prob = 0.78
neg.binom.size = 4
mu = 319.06
size = 1.61
p−value = 0.563
real.exposure
noisy.exposure
Two−sample Kolmogorov−Smirnov test
Stomach−AdenoCA.ID1.real.exposure
N = 60 prob = 0.9677
mu = 1564.06
size = 0.4
Stomach−AdenoCA.ID1.synthetic.exposure
N = 97 prob = 0.97
mu = 1695.96
size = 0.4
Stomach−AdenoCA.ID1.noisy.exposure
N = 97 prob = 0.97
neg.binom.size = 4
mu = 1959.93
size = 0.36

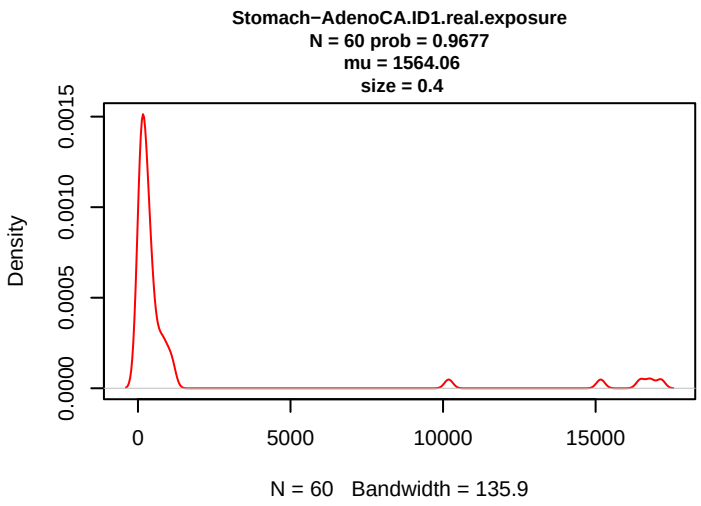
Stomach−AdenoCA.ID1.real.exposure
N = 60 prob = 0.9677
mu = 1564.06
size = 0.4
Density
0.0000
0.0005
0.0010
0.0015
0
5000
10000
15000
N = 60 Bandwidth = 135.9

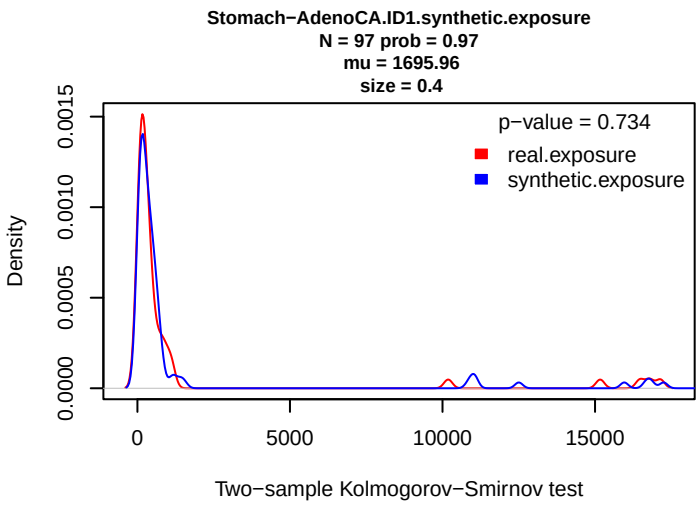
Stomach−AdenoCA.ID1.synthetic.exposure
N = 97 prob = 0.97
mu = 1695.96
size = 0.4
p−value = 0.734
real.exposure
synthetic.exposure
Density
0.0000
0.0005
0.0010
0.0015
0
5000
10000
15000
Two−sample Kolmogorov−Smirnov test

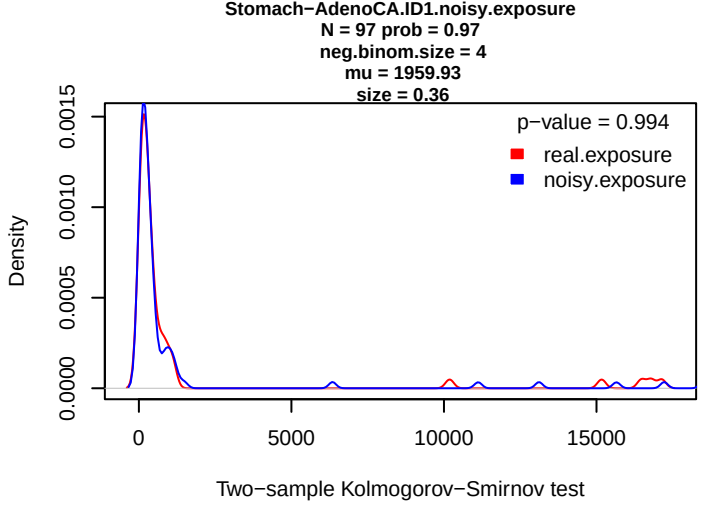
Stomach−AdenoCA.ID1.noisy.exposure
N = 97 prob = 0.97
neg.binom.size = 4
mu = 1959.93
size = 0.36
p−value = 0.994
real.exposure
noisy.exposure
Density
0.0000
0.0005
0.0010
0.0015
0
5000
10000
15000
Two−sample Kolmogorov−Smirnov test

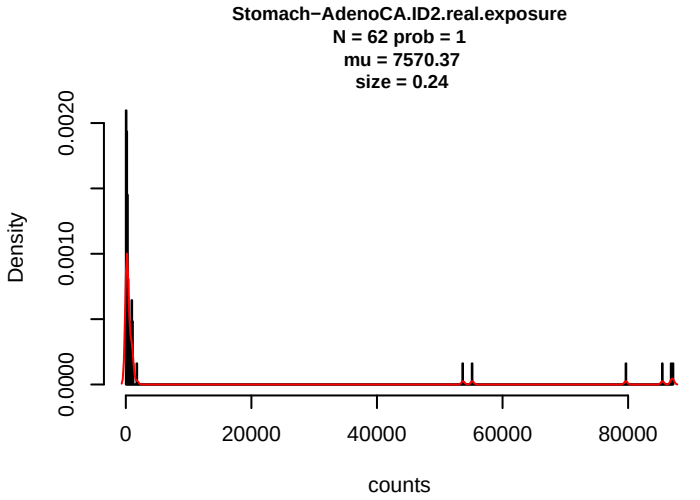
Stomach−AdenoCA.ID2.real.exposure
N = 62 prob = 1
mu = 7570.37
size = 0.24
Density
0.0000
0.0010
0.0020
0
20000
40000
60000
80000
counts

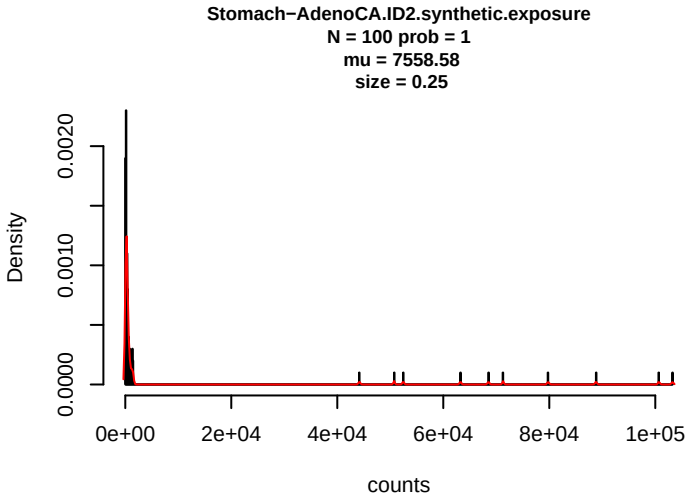
Stomach−AdenoCA.ID2.synthetic.exposure
N = 100 prob = 1
mu = 7558.58
size = 0.25
Density
0.0000
0.0010
0.0020
0e+00
2e+04
4e+04
6e+04
8e+04
1e+05
counts

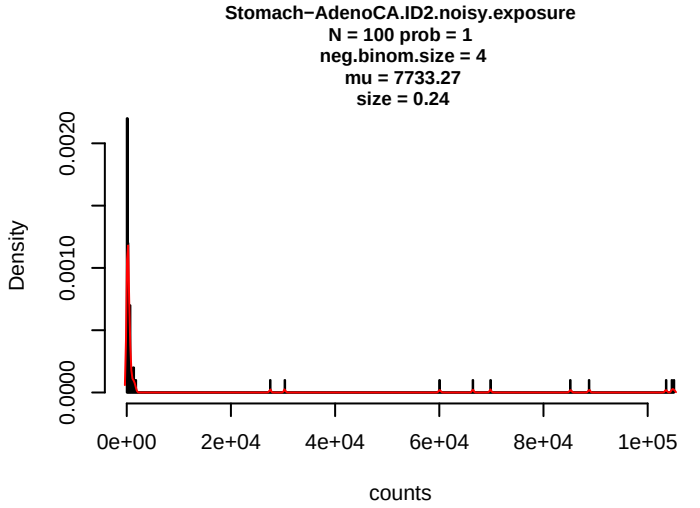
Stomach−AdenoCA.ID2.noisy.exposure
N = 100 prob = 1
neg.binom.size = 4
mu = 7733.27
size = 0.24
Density
0.0000
0.0010
0.0020
0e+00
2e+04
4e+04
6e+04
8e+04
1e+05
counts

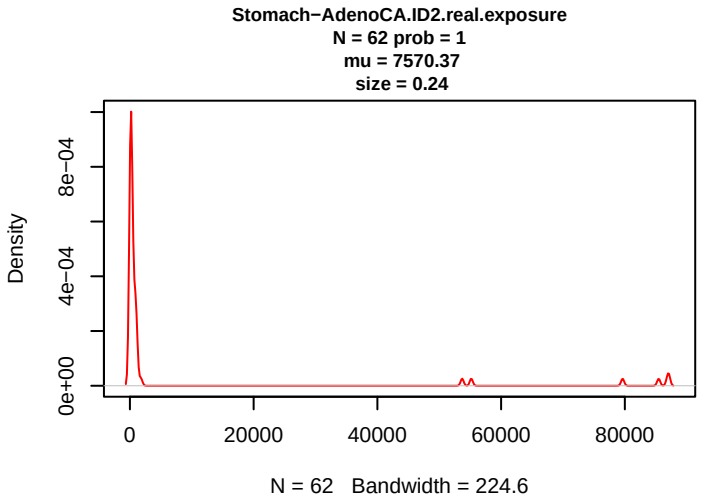
Stomach−AdenoCA.ID2.real.exposure
N = 62 prob = 1
mu = 7570.37
size = 0.24
Density
0e+00
4e−04
8e−04
0
20000
40000
60000
80000
N = 62 Bandwidth = 224.6

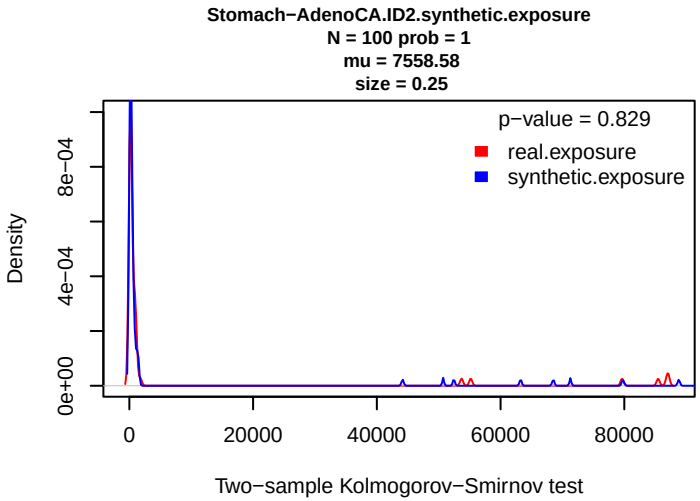
Stomach−AdenoCA.ID2.synthetic.exposure
N = 100 prob = 1
mu = 7558.58
size = 0.25
p−value = 0.829
real.exposure
synthetic.exposure
Density
0e+00
4e−04
8e−04
0
20000
40000
60000
80000
Two−sample Kolmogorov−Smirnov test

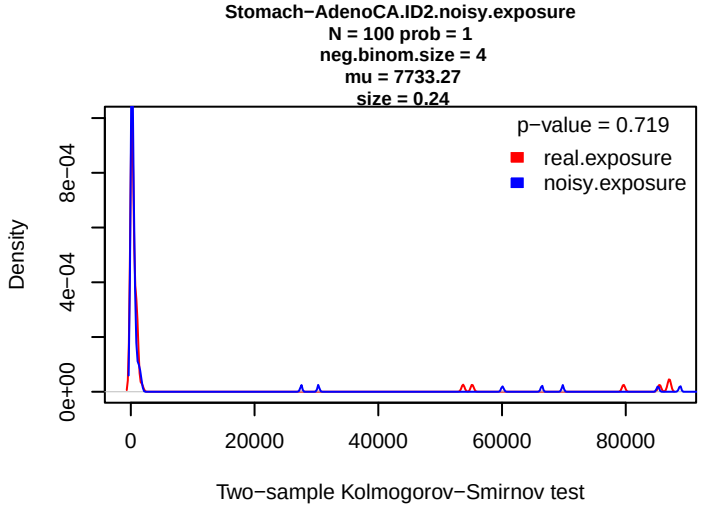
Stomach−AdenoCA.ID2.noisy.exposure
N = 100 prob = 1
neg.binom.size = 4
mu = 7733.27
size = 0.24
p−value = 0.719
real.exposure
noisy.exposure
Density
0e+00
4e−04
8e−04
0
20000
40000
60000
80000
Two−sample Kolmogorov−Smirnov test

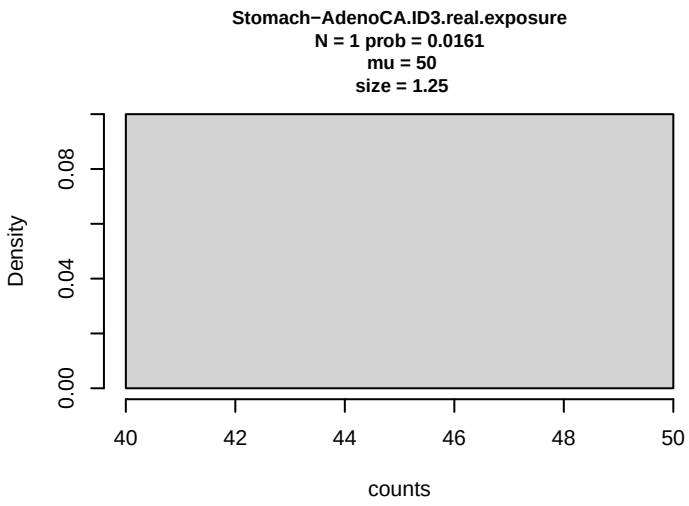
Stomach−AdenoCA.ID3.real.exposure
N = 1 prob = 0.0161
mu = 50
size = 1.25
Density
counts

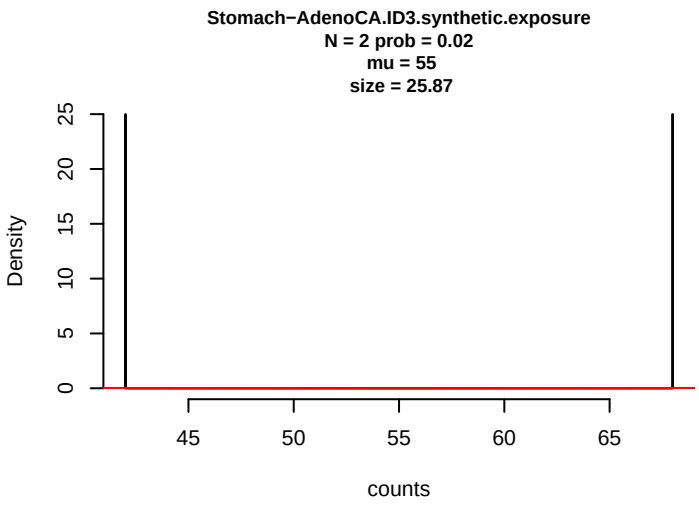
Stomach−AdenoCA.ID3.synthetic.exposure
N = 2 prob = 0.02
mu = 55
size = 25.87
Density
counts

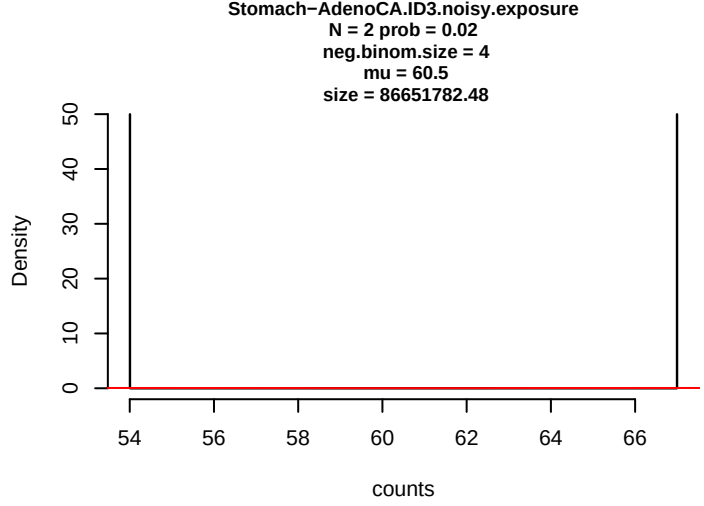
Stomach−AdenoCA.ID3.noisy.exposure
N = 2 prob = 0.02
neg.binom.size = 4
mu = 60.5
size = 86651782.48
Density
counts

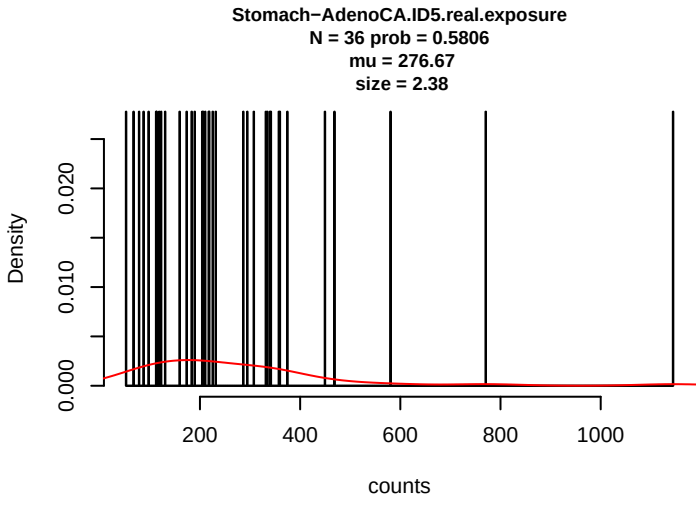
Stomach−AdenoCA.ID5.real.exposure
N = 36 prob = 0.5806
mu = 276.67
size = 2.38
Density
counts

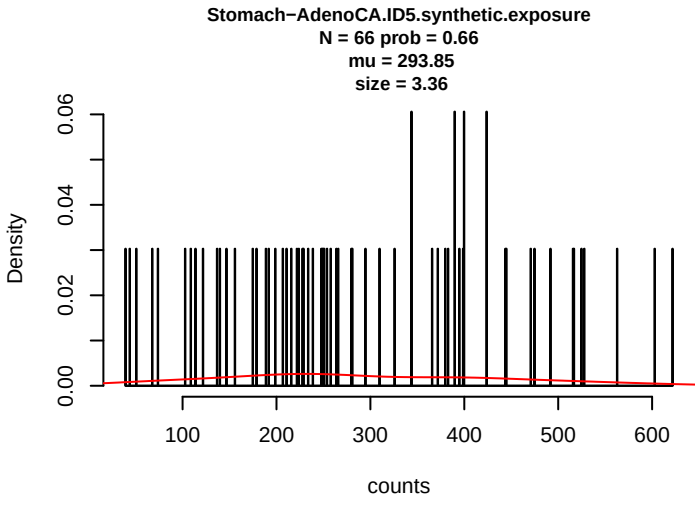
Stomach−AdenoCA.ID5.synthetic.exposure
N = 66 prob = 0.66
mu = 293.85
size = 3.36
Density
counts

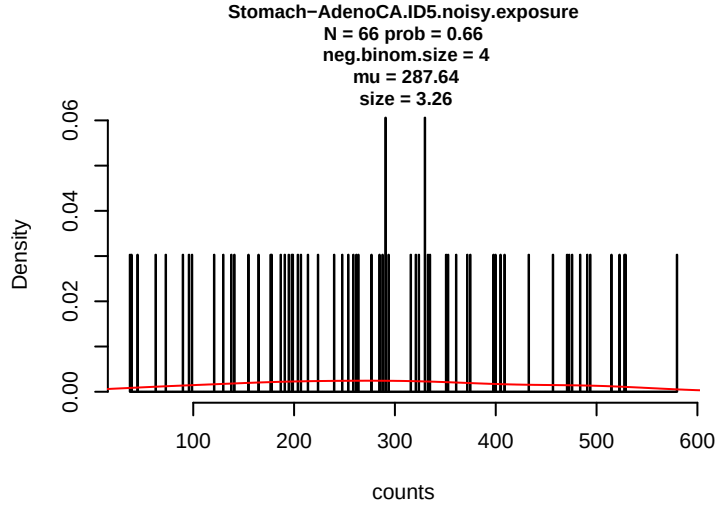
Stomach−AdenoCA.ID5.noisy.exposure
N = 66 prob = 0.66
neg.binom.size = 4
mu = 287.64
size = 3.26
Density
counts

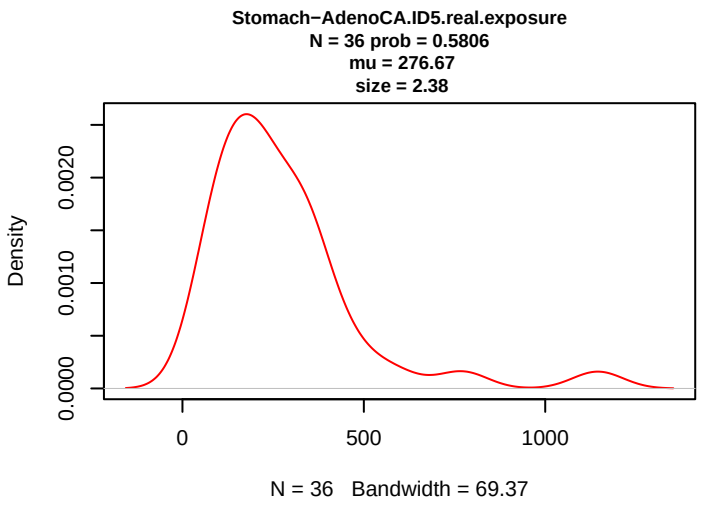
Stomach−AdenoCA.ID5.real.exposure
N = 36 prob = 0.5806
mu = 276.67
size = 2.38
Density
0.0000
0.0010
0.0020
0
500
1000
N = 36 Bandwidth = 69.37

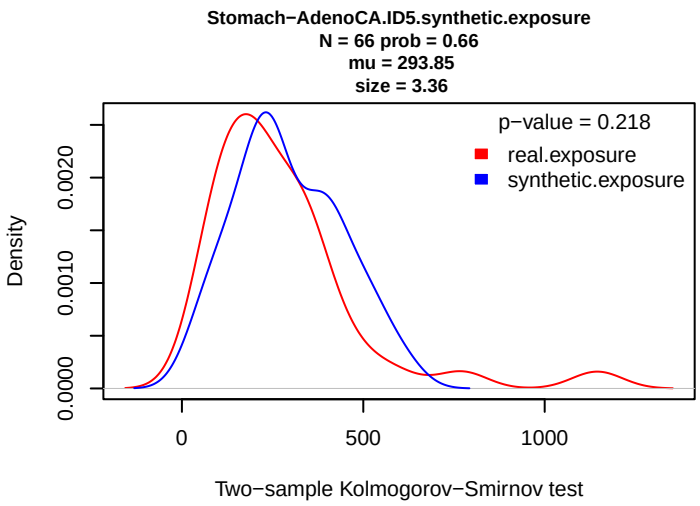
Stomach−AdenoCA.ID5.synthetic.exposure
N = 66 prob = 0.66
mu = 293.85
size = 3.36
p−value = 0.218
real.exposure
synthetic.exposure
Density
0.0000
0.0010
0.0020
0
500
1000
Two−sample Kolmogorov−Smirnov test

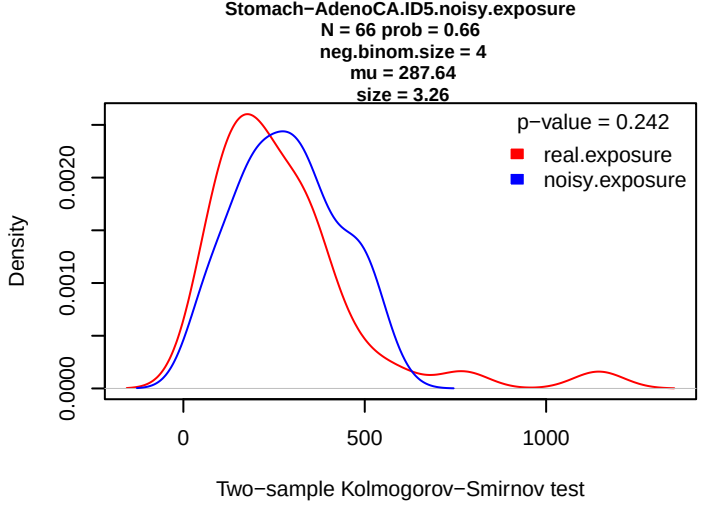
Stomach−AdenoCA.ID5.noisy.exposure
N = 66 prob = 0.66
neg.binom.size = 4
mu = 287.64
size = 3.26
p−value = 0.242
real.exposure
noisy.exposure
Density
0.0000
0.0010
0.0020
0
500
1000
Two−sample Kolmogorov−Smirnov test

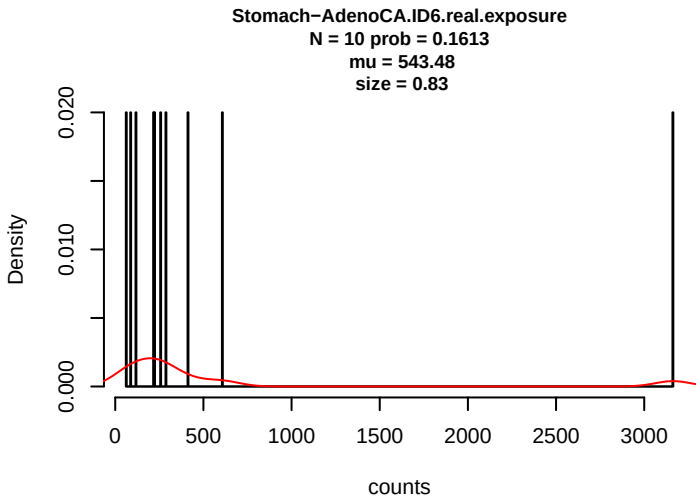
Stomach−AdenoCA.ID6.real.exposure
N = 10 prob = 0.1613
mu = 543.48
size = 0.83
Density
0.000
0.010
0.020
0
500
1000
1500
2000
2500
3000
counts

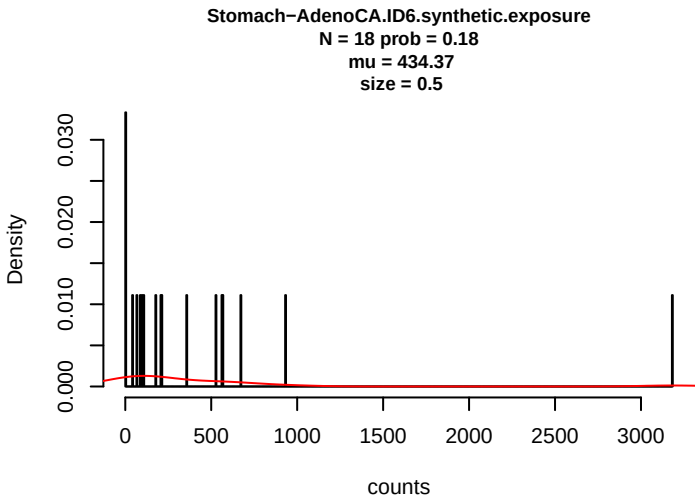
Stomach−AdenoCA.ID6.synthetic.exposure
N = 18 prob = 0.18
mu = 434.37
size = 0.5
Density
0.000
0.010
0.020
0.030
0
500
1000
1500
2000
2500
3000
counts

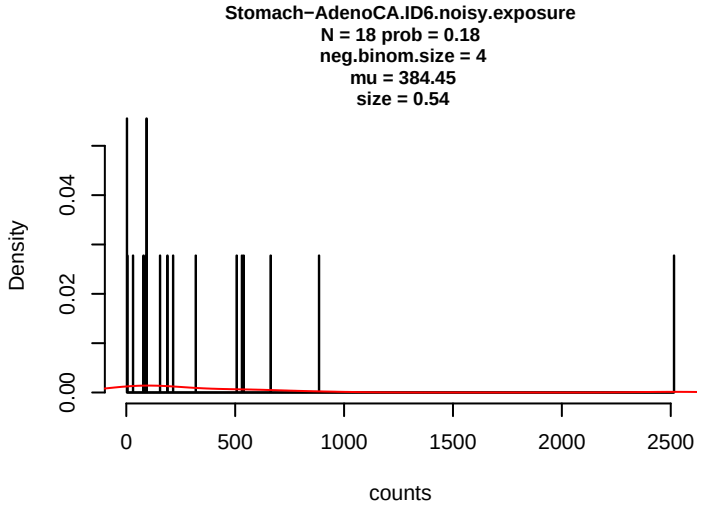
Stomach−AdenoCA.ID6.noisy.exposure
N = 18 prob = 0.18
neg.binom.size = 4
mu = 384.45
size = 0.54
Density
0.00
0.02
0.04
0
500
1000
1500
2000
2500
counts

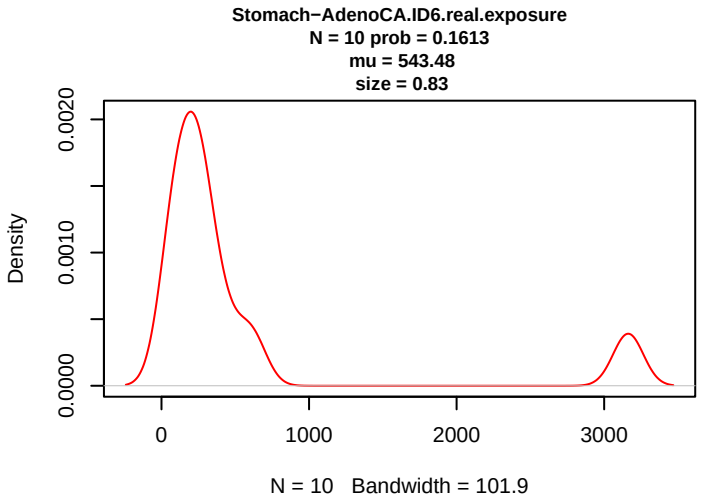
Stomach−AdenoCA.ID6.real.exposure
N = 10 prob = 0.1613
mu = 543.48
size = 0.83
Density
0.0000
0.0010
0.0020
0
1000
2000
3000
N = 10 Bandwidth = 101.9

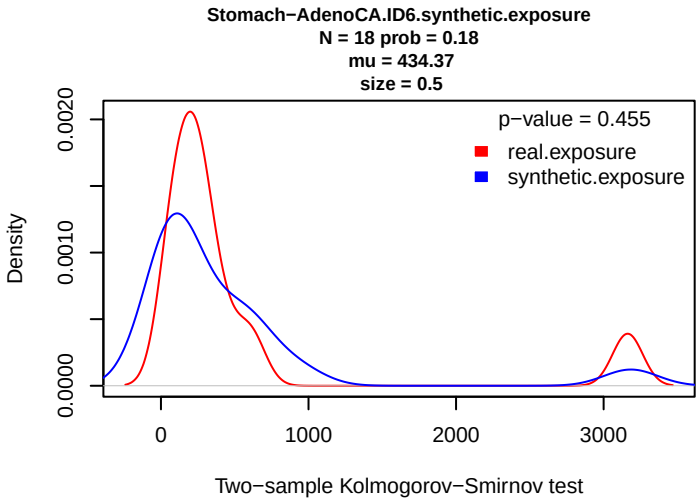
Stomach−AdenoCA.ID6.synthetic.exposure
N = 18 prob = 0.18
mu = 434.37
size = 0.5
p−value = 0.455
real.exposure
synthetic.exposure
Density
0.0000
0.0010
0.0020
0
1000
2000
3000
Two−sample Kolmogorov−Smirnov test

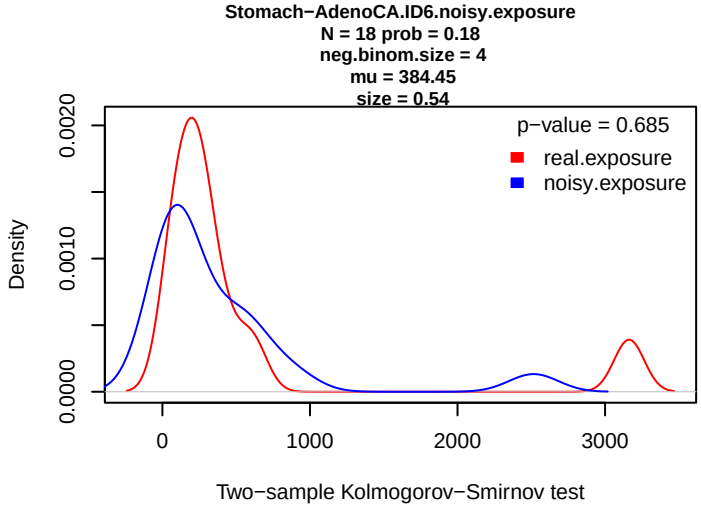
Stomach−AdenoCA.ID6.noisy.exposure
N = 18 prob = 0.18
neg.binom.size = 4
mu = 384.45
size = 0.54
p−value = 0.685
real.exposure
noisy.exposure
Density
0.0000
0.0010
0.0020
0
1000
2000
3000
Two−sample Kolmogorov−Smirnov test

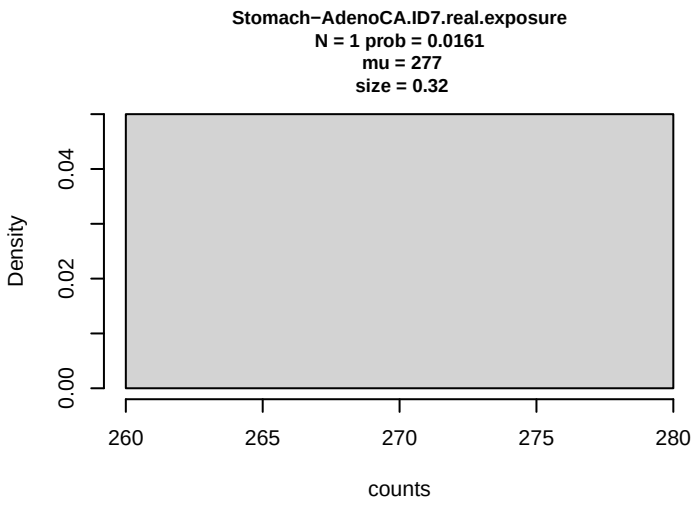
Stomach−AdenoCA.ID7.real.exposure
N = 1 prob = 0.0161
mu = 277
size = 0.32
Density
counts

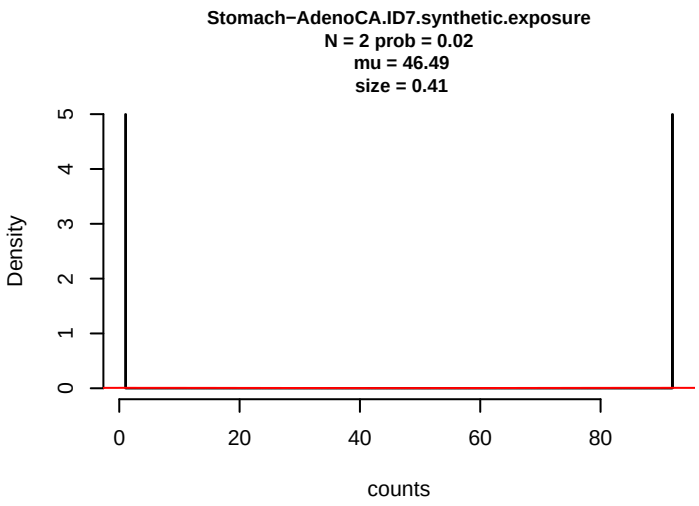
Stomach−AdenoCA.ID7.synthetic.exposure
N = 2 prob = 0.02
mu = 46.49
size = 0.41
Density
counts

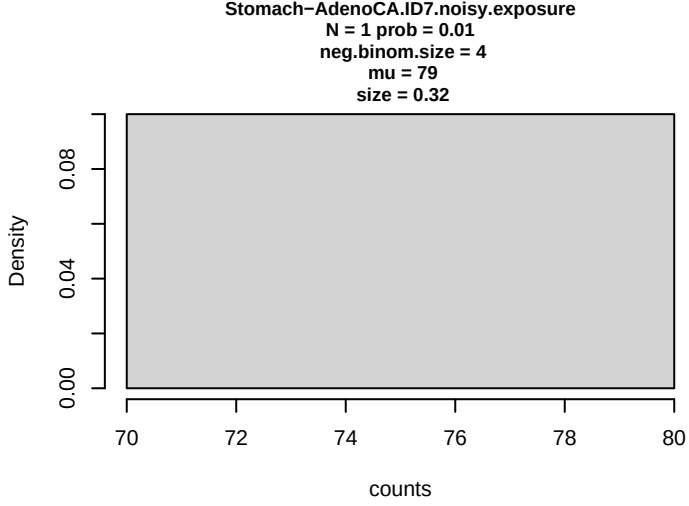
Stomach−AdenoCA.ID7.noisy.exposure
N = 1 prob = 0.01
neg.binom.size = 4
mu = 79
size = 0.32
Density
counts

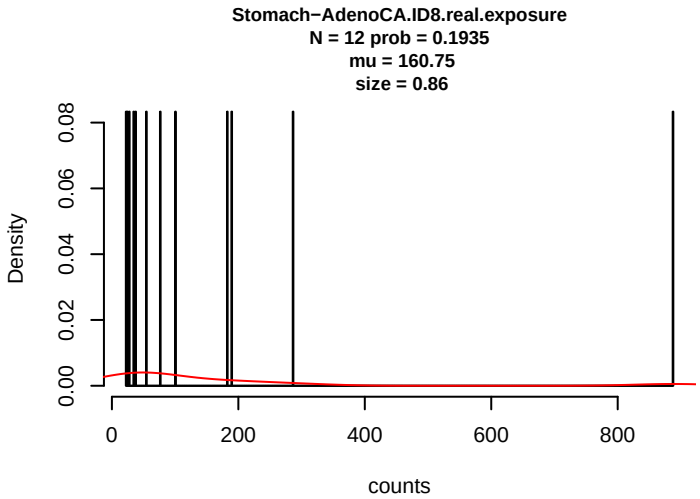
Stomach−AdenoCA.ID8.real.exposure
N = 12 prob = 0.1935
mu = 160.75
size = 0.86
Density
counts

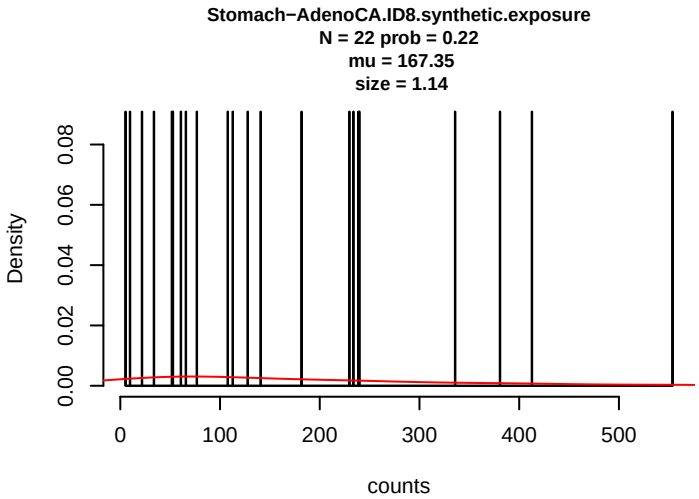
Stomach−AdenoCA.ID8.synthetic.exposure
N = 22 prob = 0.22
mu = 167.35
size = 1.14
Density
counts

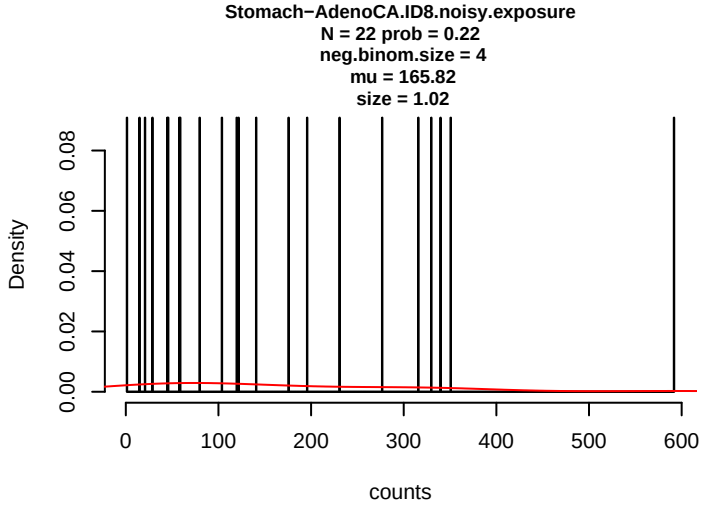
Stomach−AdenoCA.ID8.noisy.exposure
N = 22 prob = 0.22
neg.binom.size = 4
mu = 165.82
size = 1.02
Density
counts

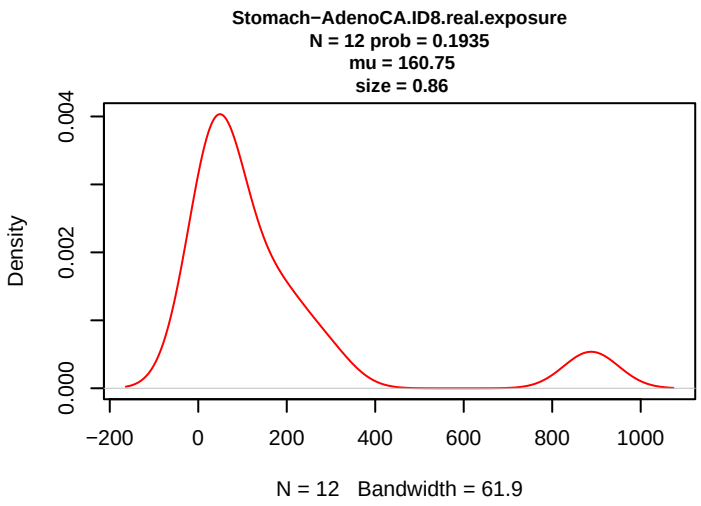
Stomach−AdenoCA.ID8.real.exposure
N = 12 prob = 0.1935
mu = 160.75
size = 0.86
Density
N = 12 Bandwidth = 61.9

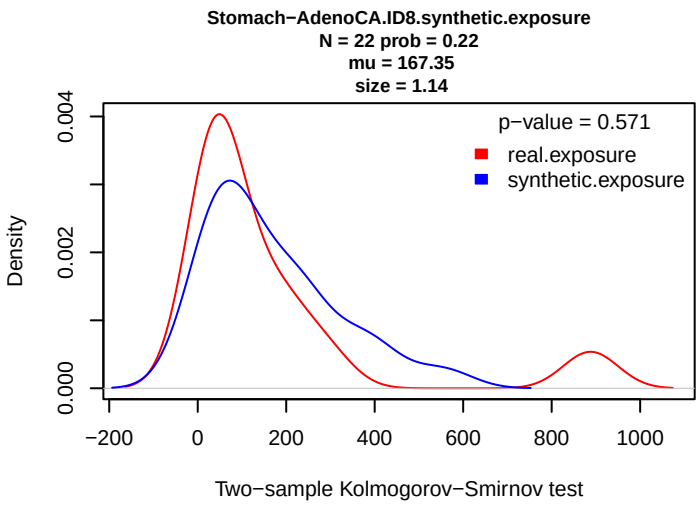
Stomach−AdenoCA.ID8.synthetic.exposure
N = 22 prob = 0.22
mu = 167.35
size = 1.14
p−value = 0.571
real.exposure
synthetic.exposure
Density
Two−sample Kolmogorov−Smirnov test

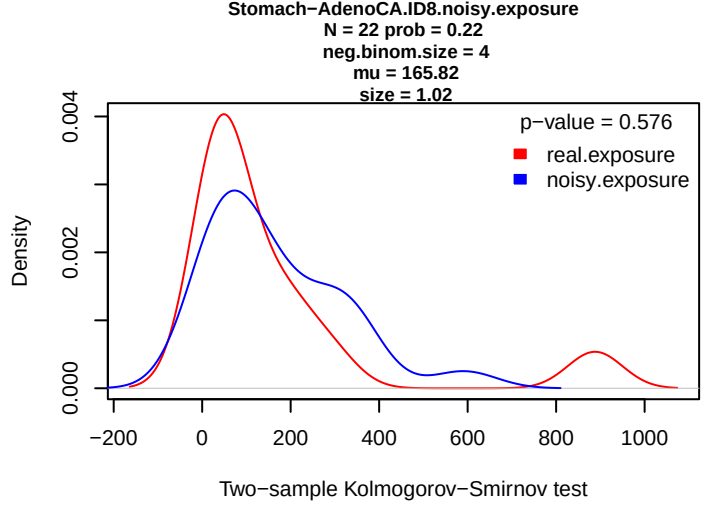
Stomach−AdenoCA.ID8.noisy.exposure
N = 22 prob = 0.22
neg.binom.size = 4
mu = 165.82
size = 1.02
p−value = 0.576
real.exposure
noisy.exposure
Density
Two−sample Kolmogorov−Smirnov test

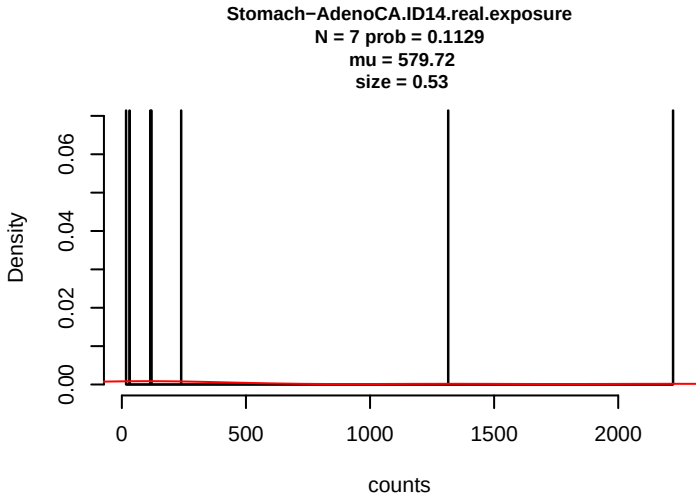
Stomach−AdenoCA.ID14.real.exposure
N = 7 prob = 0.1129
mu = 579.72
size = 0.53
Density
counts

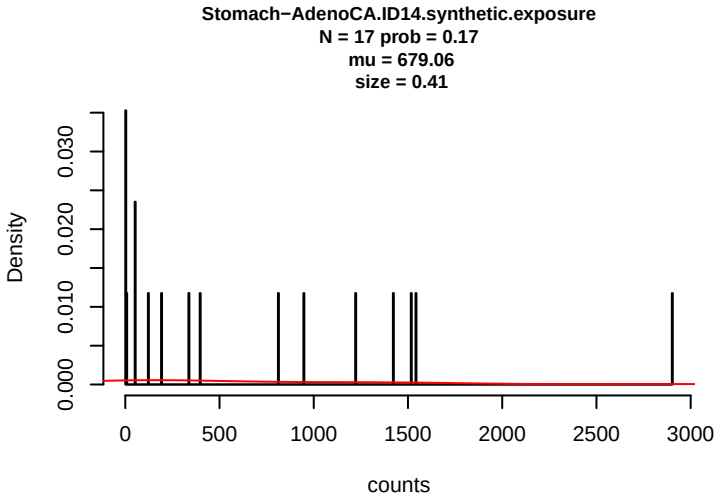
Stomach−AdenoCA.ID14.synthetic.exposure
N = 17 prob = 0.17
mu = 679.06
size = 0.41
Density
counts

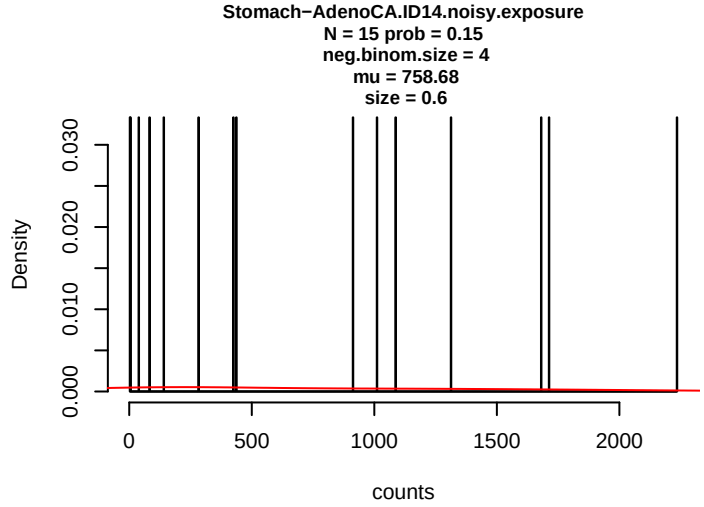
Stomach−AdenoCA.ID14.noisy.exposure
N = 15 prob = 0.15
neg.binom.size = 4
mu = 758.68
size = 0.6
Density
counts

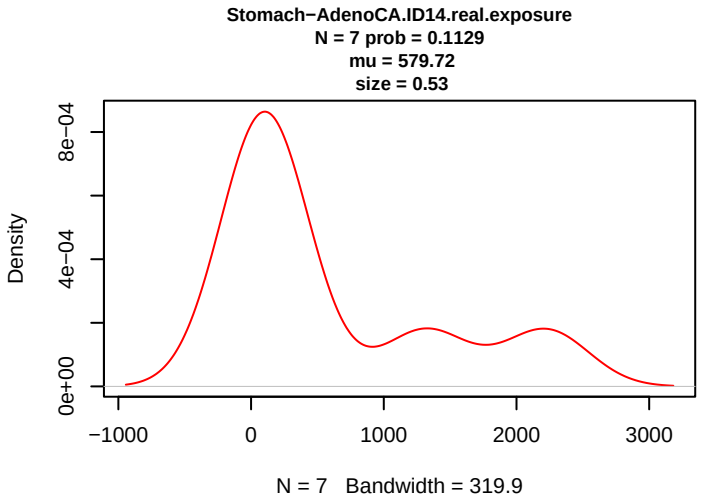
Stomach−AdenoCA.ID14.real.exposure
N = 7 prob = 0.1129
mu = 579.72
size = 0.53
Density
N = 7 Bandwidth = 319.9

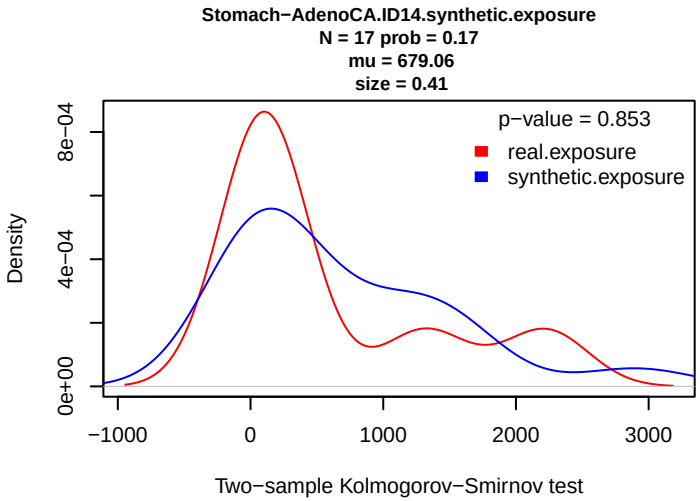
Stomach−AdenoCA.ID14.synthetic.exposure
N = 17 prob = 0.17
mu = 679.06
size = 0.41
p−value = 0.853
real.exposure
synthetic.exposure
Density
Two−sample Kolmogorov−Smirnov test

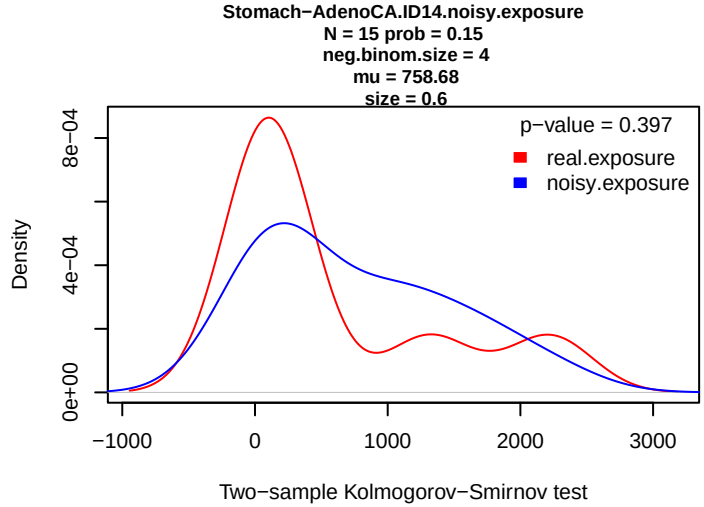
Stomach−AdenoCA.ID14.noisy.exposure
N = 15 prob = 0.15
neg.binom.size = 4
mu = 758.68
size = 0.6
p−value = 0.397
real.exposure
noisy.exposure
Density
Two−sample Kolmogorov−Smirnov test