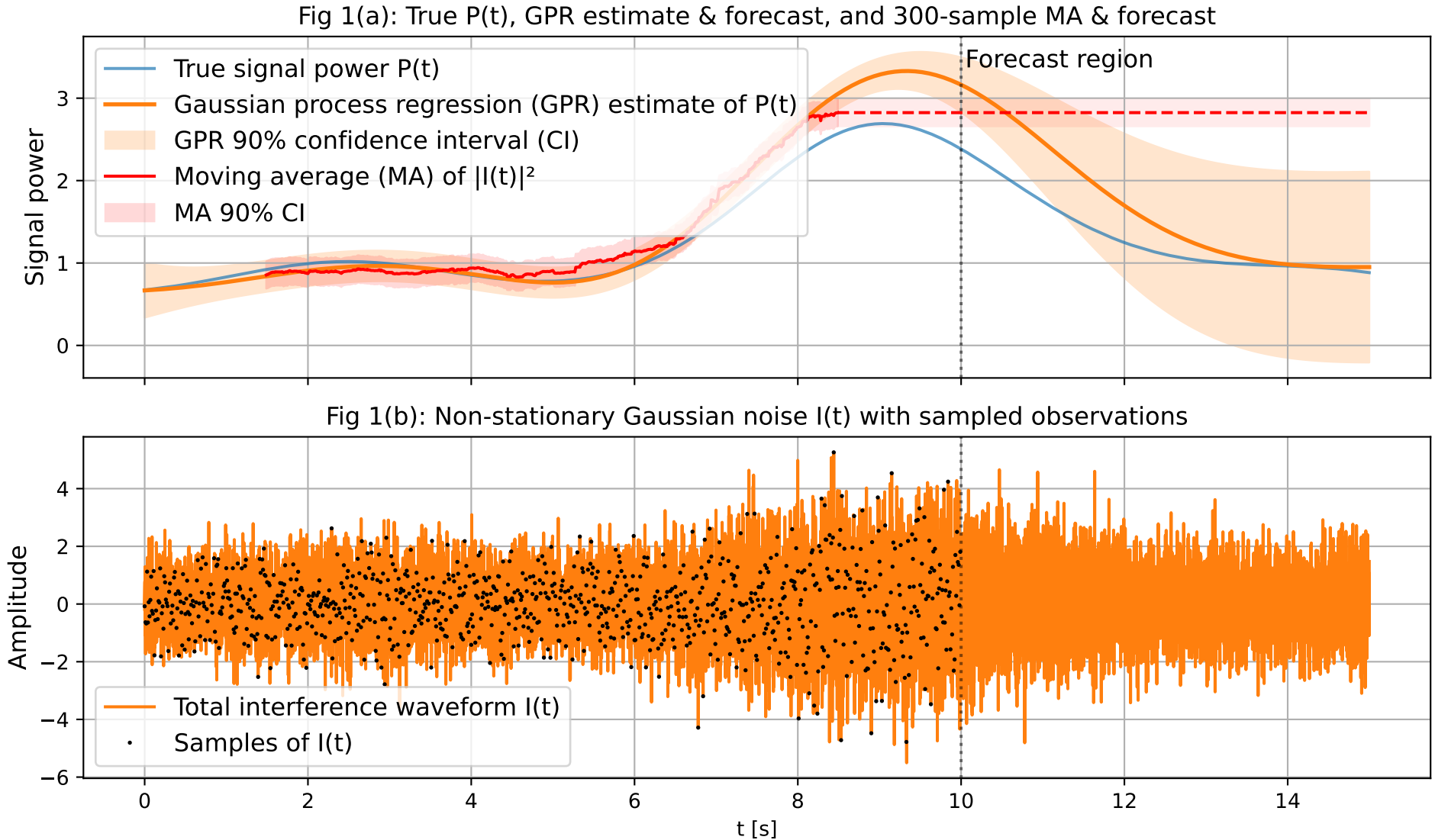
Fig 1(a): True P(t), GPR estimate & forecast, and 300-sample MA & forecast
True signal power P(t)
Gaussian process regression (GPR) estimate of P(t)
GPR 90% confidence interval (CI)
Moving average (MA) of |I(t)|²
MA 90% CI
Forecast region
Signal power
Fig 1(b): Non-stationary Gaussian noise I(t) with sampled observations
Total interference waveform I(t)
Samples of I(t)
Amplitude
t [s]