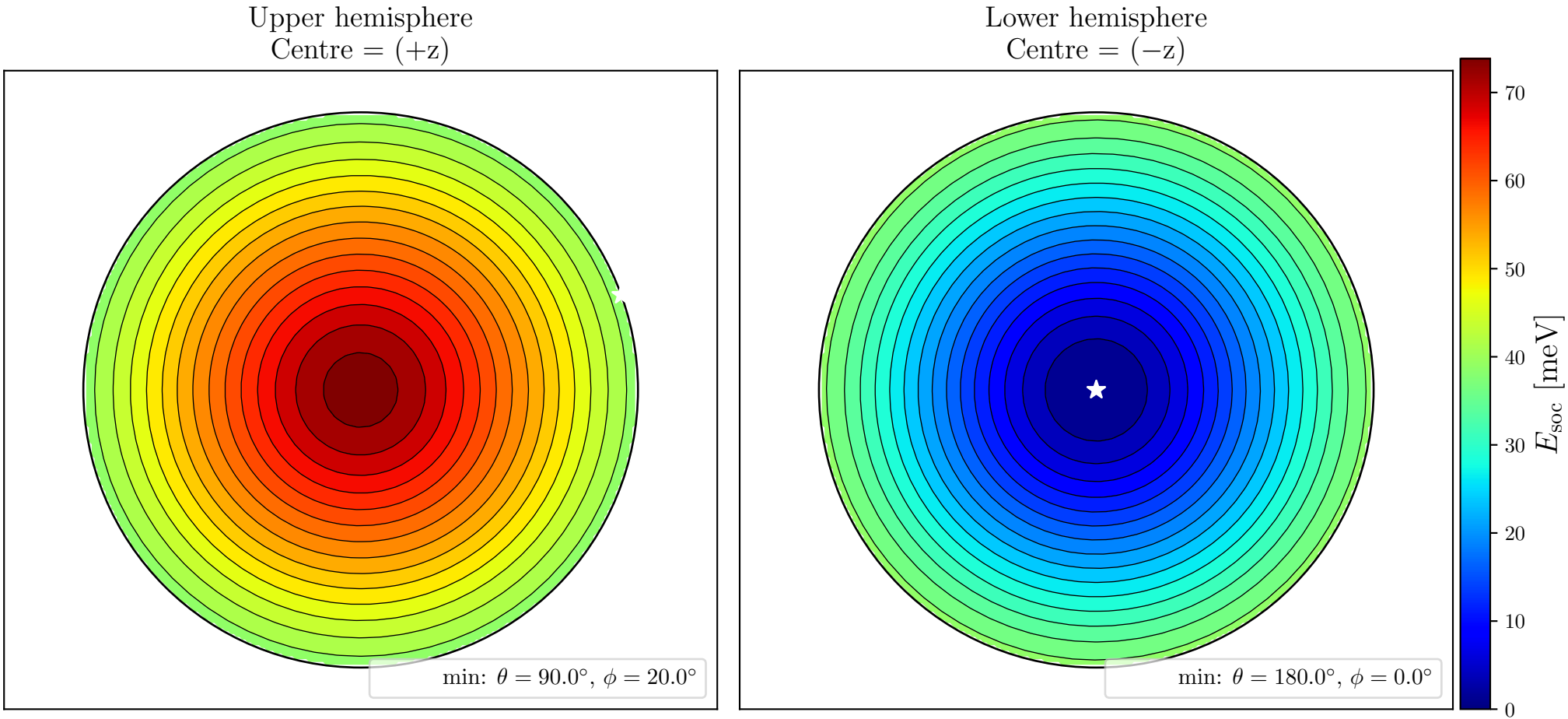
Upper hemisphere
Centre = (+z)
min: $\theta = 90.0°$, $\phi = 20.0°$
Lower hemisphere
Centre = (−z)
min: $\theta = 180.0°$, $\phi = 0.0°$
E_{soc} [meV]
0
10
20
30
40
50
60
70