Tehnical Lead rules

Board Game Coding style!

Coding style/ convention/ standard document

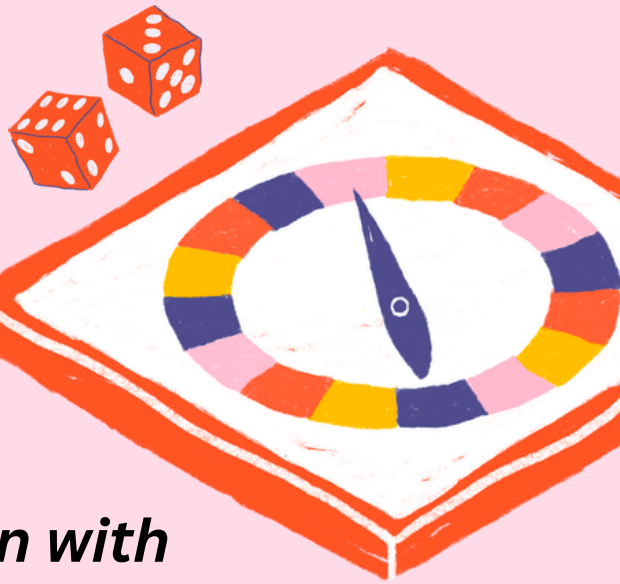

RuntimeTerrors

In collaboration with

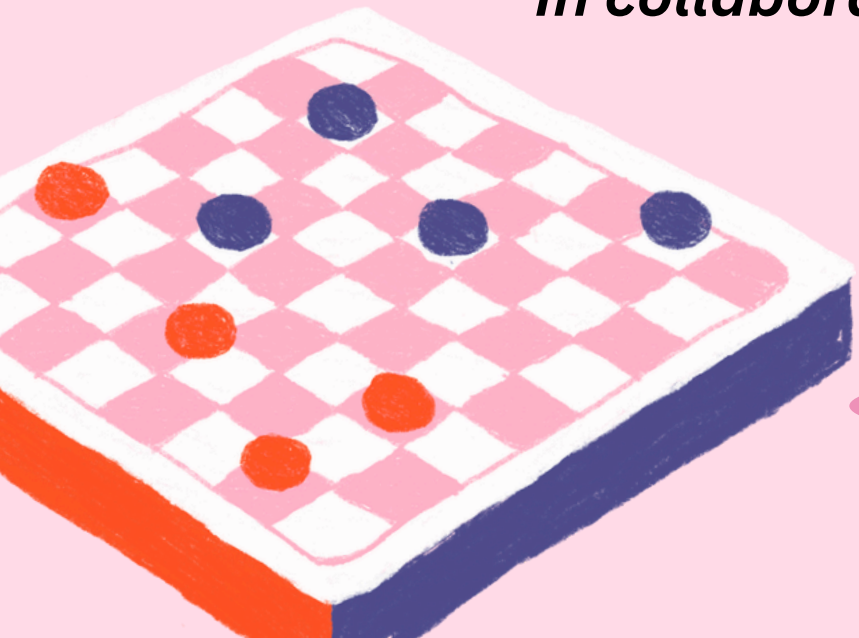

PowerpuffGirls

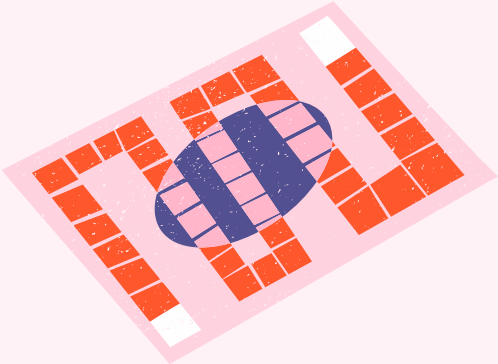

I. Naming conventions

1. Use PascalCase for class names, interface names, and method names(the first letter of every word is capitalized, and no spaces or underscores are used).
2. Use camelCase for method arguments, local variables, and private fields(multiple words are joined without spaces, capitalizing the first letter of each word except the first, which remains lowercase).
3. Prefix interface names with a capital “I”
4. Use descriptive, meaningful names. Avoid abbreviations like usrCnt, use UserCount instead.
5. Name boolean variables with affirmative prefixes like is, has, or can
6. Use plural names for collections and arrays

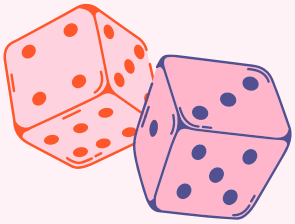

II. Layout and formating

1. Keep methods short. If a method exceeds 40 lines of code, refactor into smaller units.
2. Curly braces “{}” must always start on a new line.
3. Limit line length to 120 characters to avoid horizontal scrolling.
4. Use exactly one blank line to separate methods and properties.
5. Group class members consistently: private fields, constructors, public properties, public methods, then private methods.
6. Ensure every file ends with a single empty newline character.

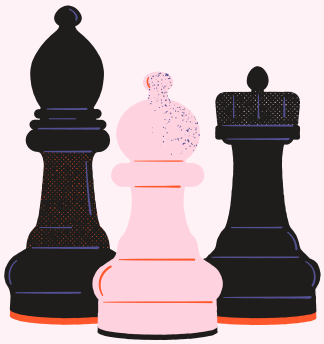

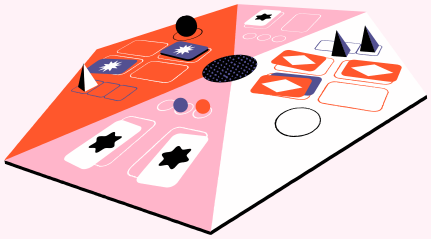

III. Best Practices & Logic
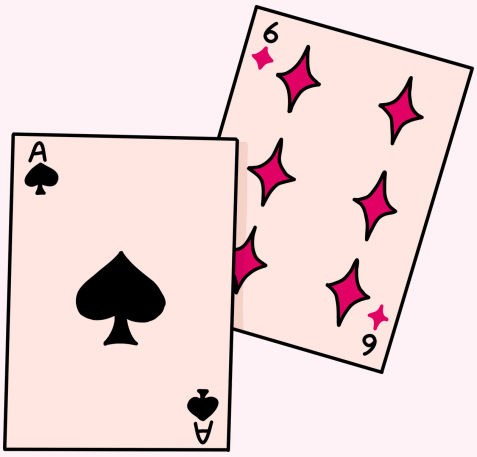
1. Keep methods short. If a method exceeds 40 lines of code, refactor into smaller units.
2. Curly braces “{}” must always start on a new line.
3. Limit line length to 120 characters to avoid horizontal scrolling.
4. Use exactly one blank line to separate methods and properties.
5. Never swallow exceptions with an empty catch block. Always log, handle, or rethrow them.
6. Use readonly for fields and init for DTOs/Records where possible.