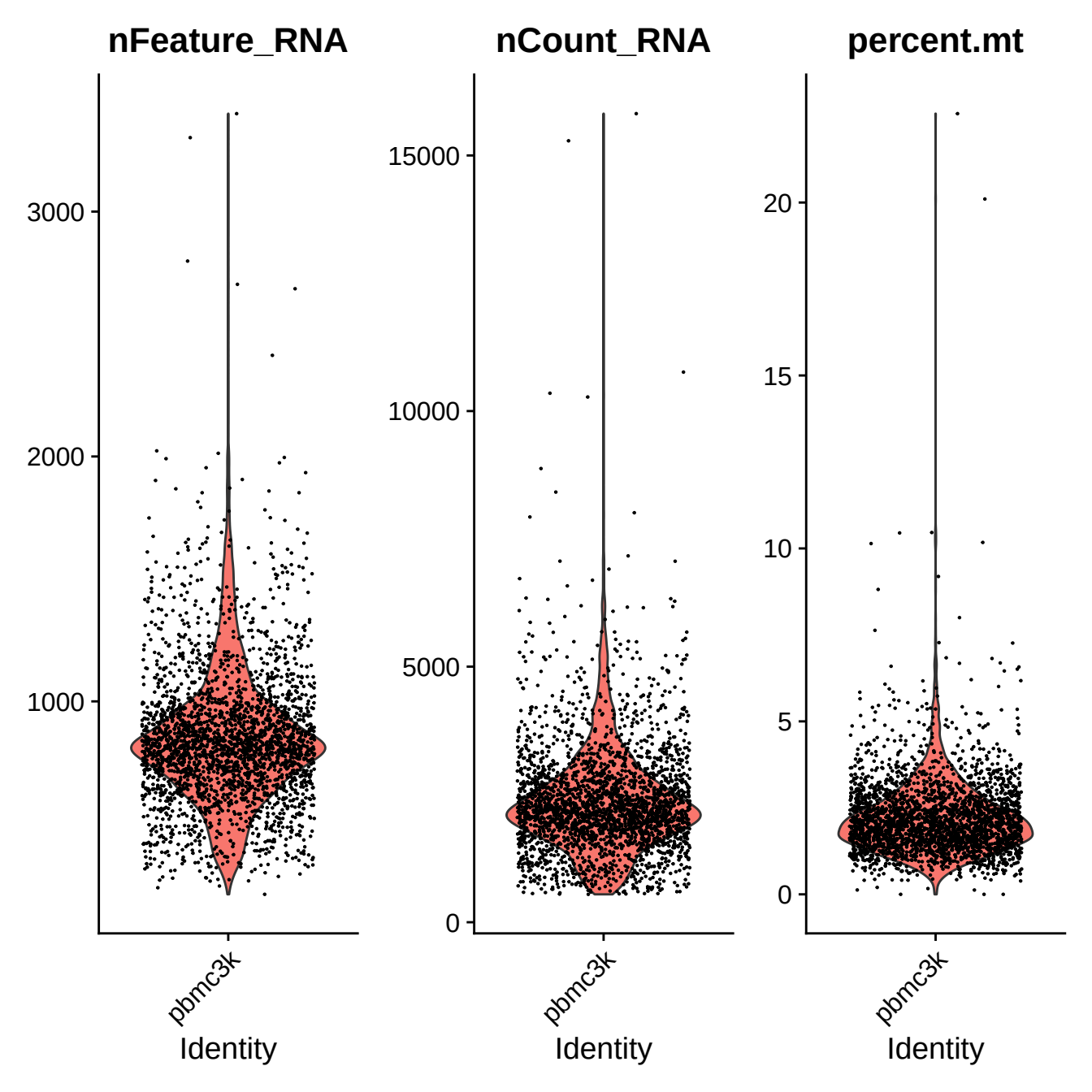
nFeature_RNA
nCount_RNA
percent.mt
3000
2000
1000
15000
10000
5000
0
20
15
10
5
0
pbmc3k
pbmc3k
pbmc3k
Identity
Identity
Identity

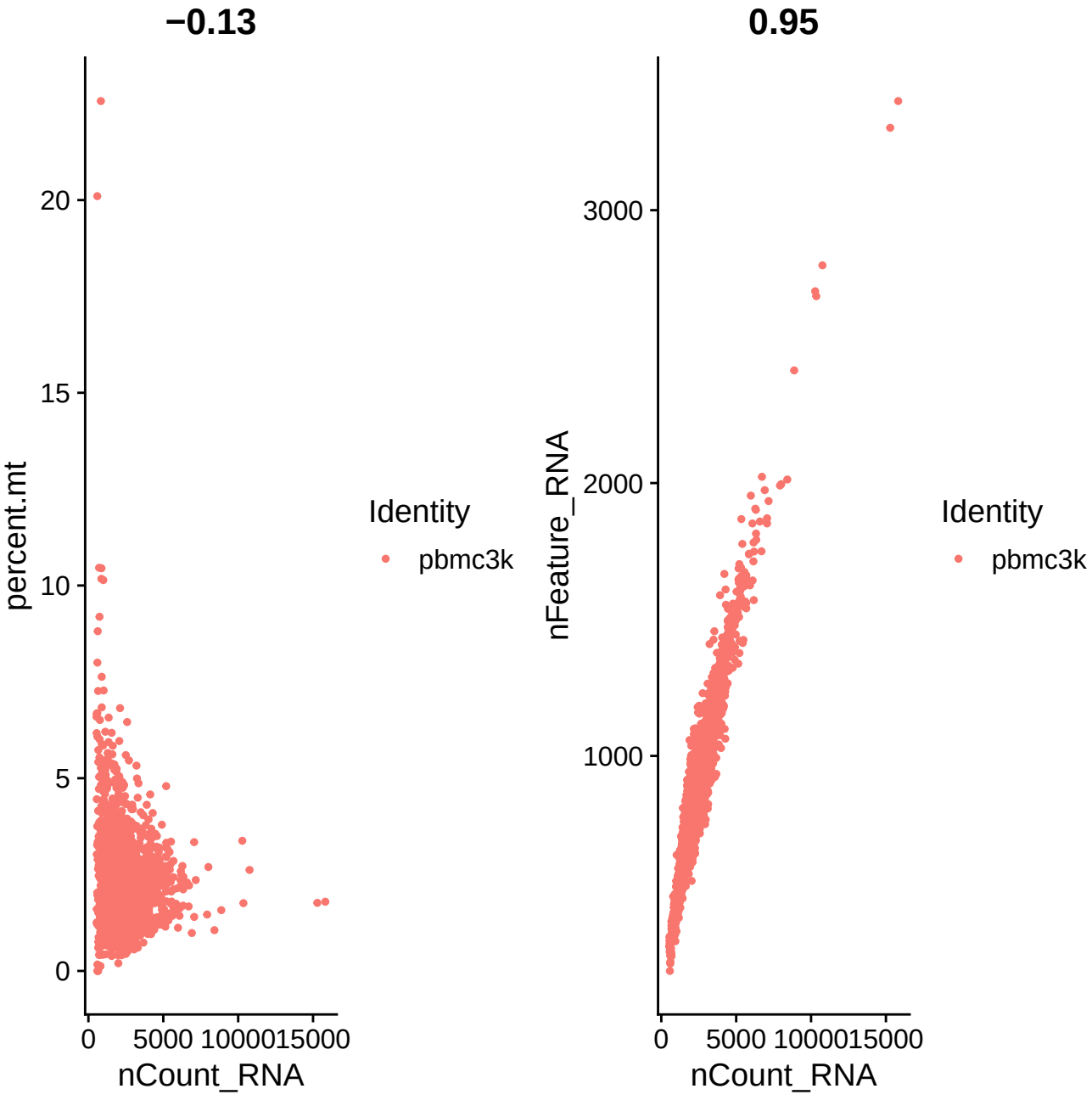
−0.13
percent.mt
20
15
10
5
0
0
5000
10000
15000
nCount_RNA
Identity
pbmc3k
0.95
nFeature_RNA
3000
2000
1000
0
5000
10000
15000
nCount_RNA
Identity
pbmc3k

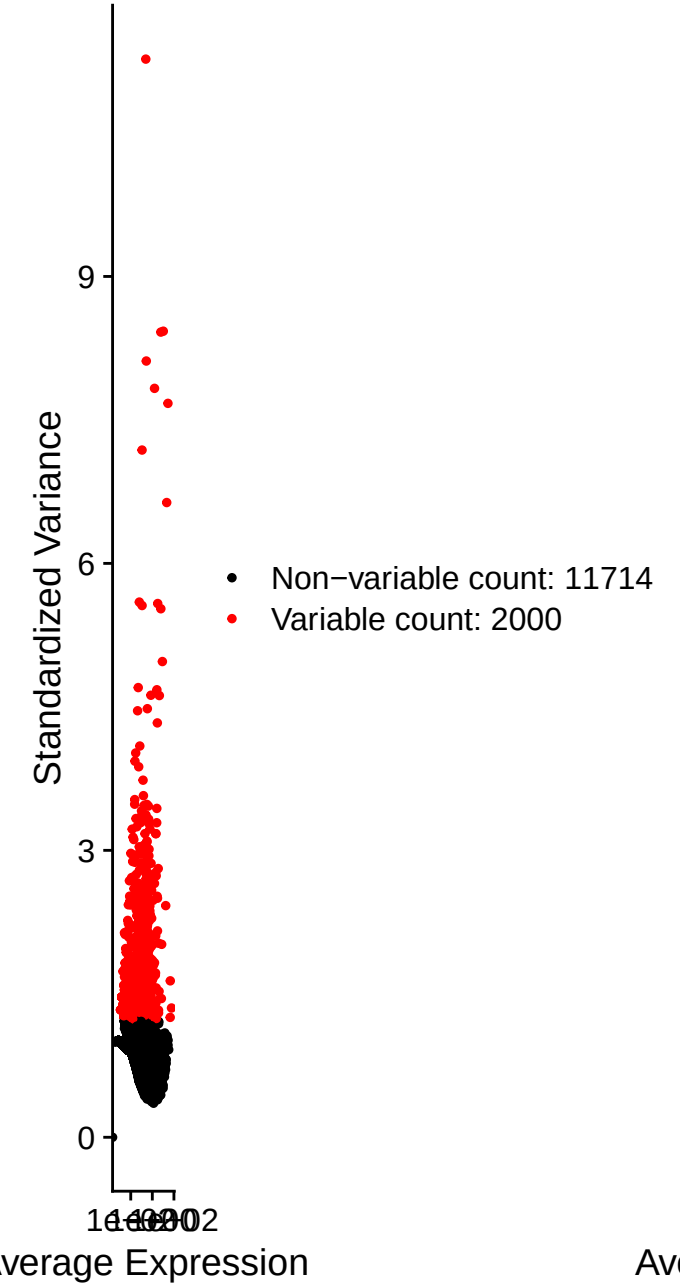
Standardized Variance
9
6
3
0
Non−variable count: 11714
Variable count: 2000
Average Expression

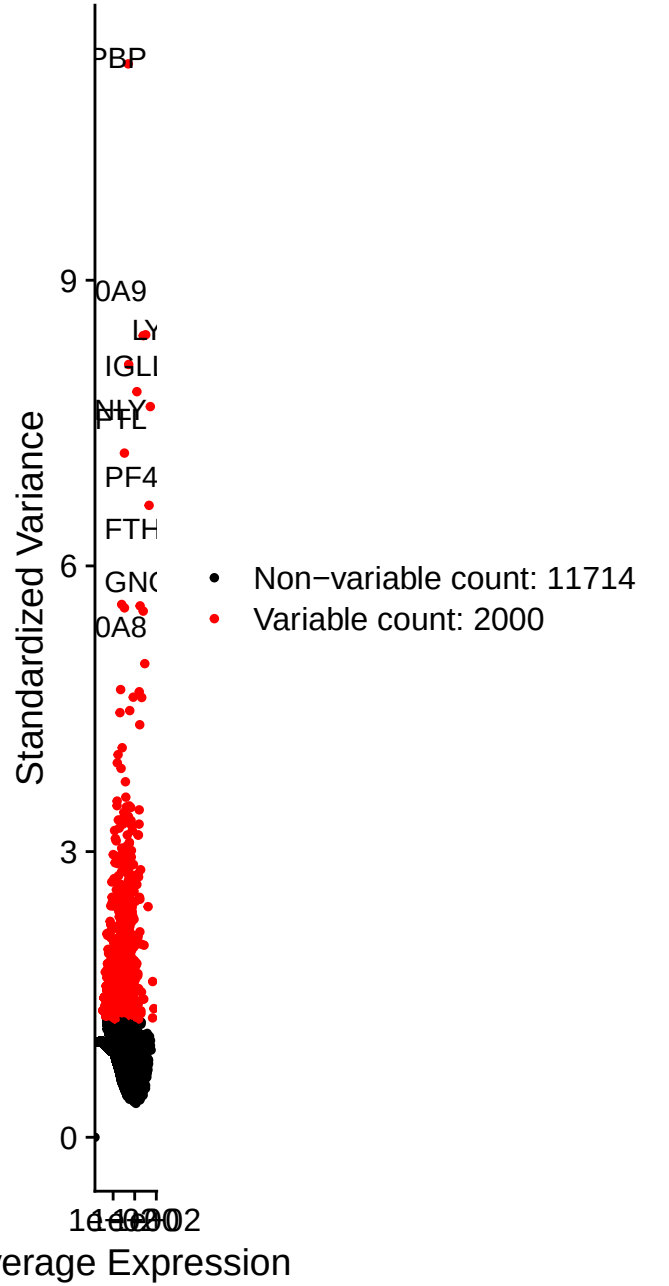
Standardized Variance
9
6
3
0
PBP
0A9
LY
IGLL
NLY
PTL
PF4
FTH
GNG
0A8
Non−variable count: 11714
Variable count: 2000
Average Expression

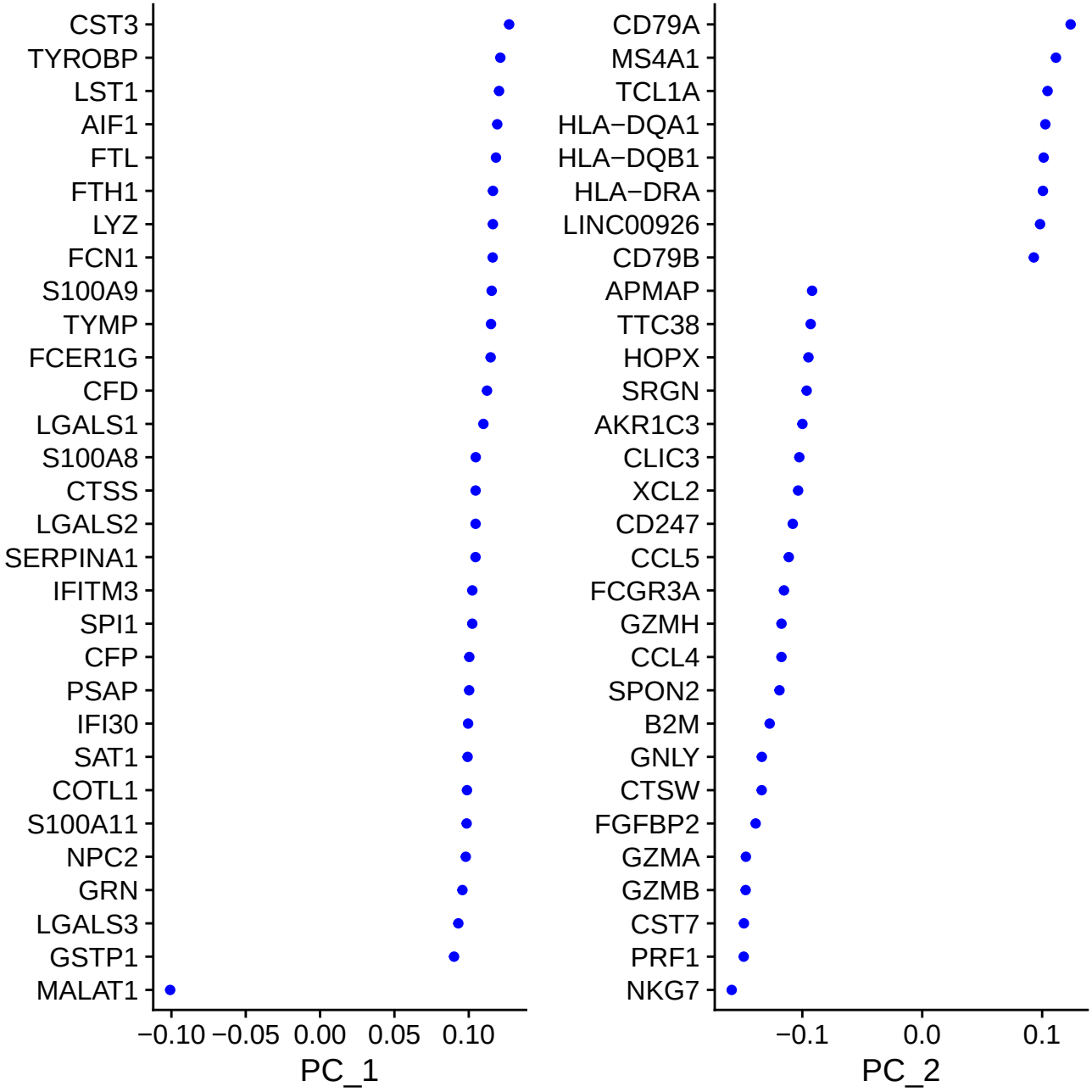
CST3
TYROBP
LST1
AIF1
FTL
FTH1
LYZ
FCN1
S100A9
TYMP
FCER1G
CFD
LGALS1
S100A8
CTSS
LGALS2
SERPINA1
IFITM3
SPI1
CFP
PSAP
IFI30
SAT1
COTL1
S100A11
NPC2
GRN
LGALS3
GSTP1
MALAT1
−0.10
−0.05
0.00
0.05
0.10
PC_1
CD79A
MS4A1
TCL1A
HLA−DQA1
HLA−DQB1
HLA−DRA
LINC00926
CD79B
APMAP
TTC38
HOPX
SRGN
AKR1C3
CLIC3
XCL2
CD247
CCL5
FCGR3A
GZMH
CCL4
SPON2
B2M
GNLY
CTSW
FGFBP2
GZMA
GZMB
CST7
PRF1
NKG7
−0.1
0.0
0.1
PC_2

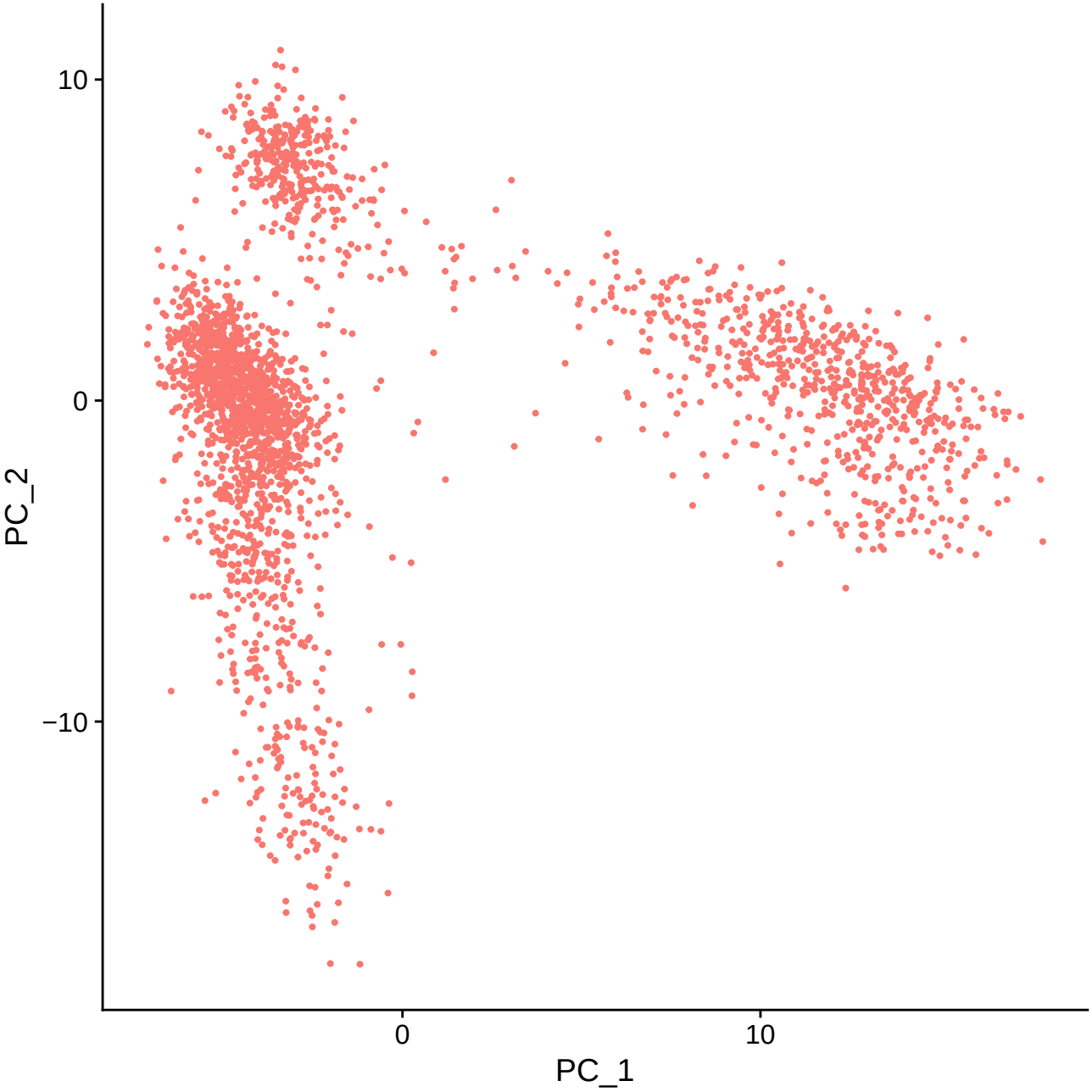
10
0
−10
PC_2
0
10
PC_1

# PC_1

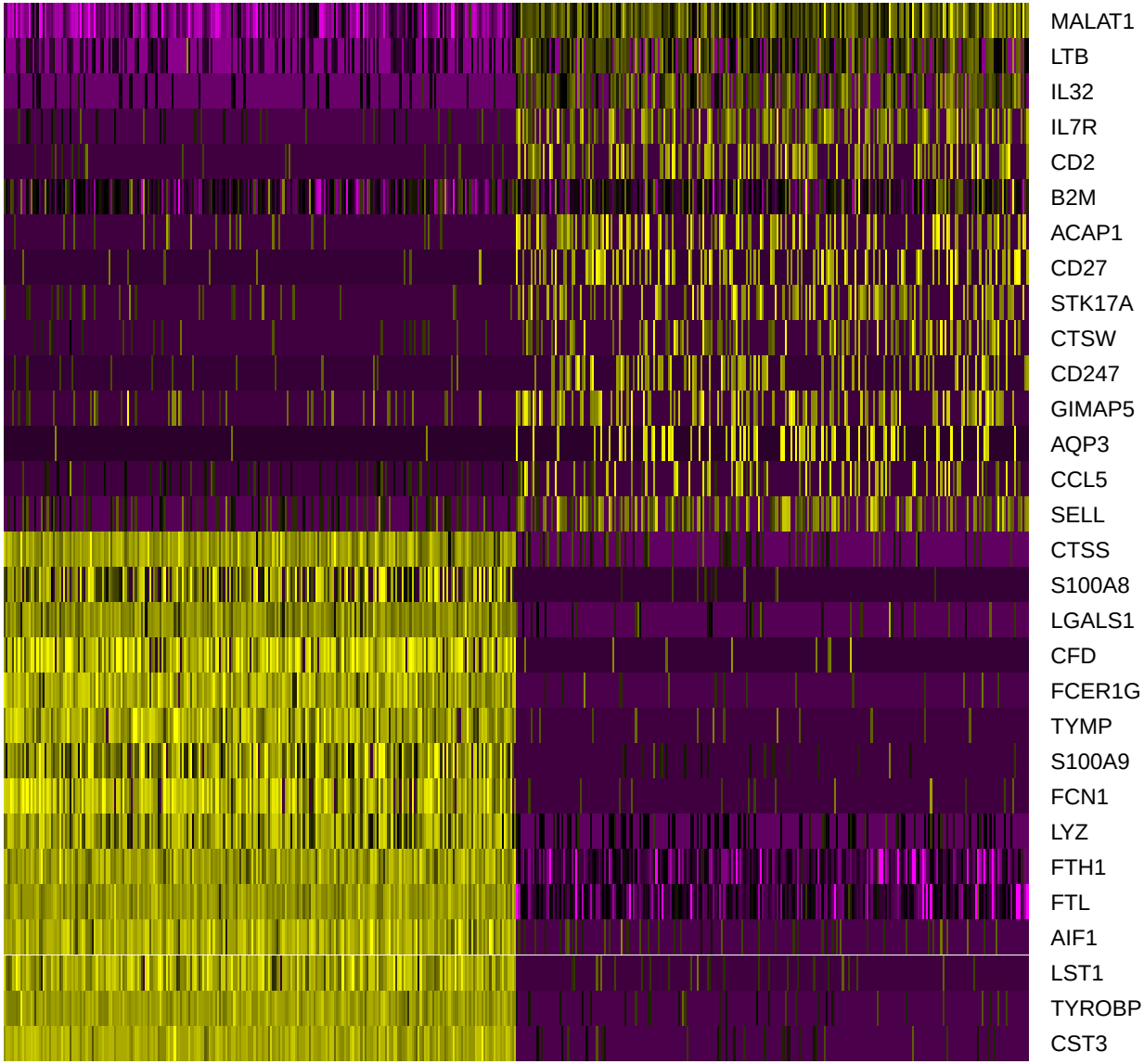
MALAT1
LTB
IL32
IL7R
CD2
B2M
ACAP1
CD27
STK17A
CTSW
CD247
GIMAP5
AQP3
CCL5
SELL
CTSS
S100A8
LGALS1
CFD
FCER1G
TYMP
S100A9
FCN1
LYZ
FTH1
FTL
AIF1
LST1
TYROBP
CST3

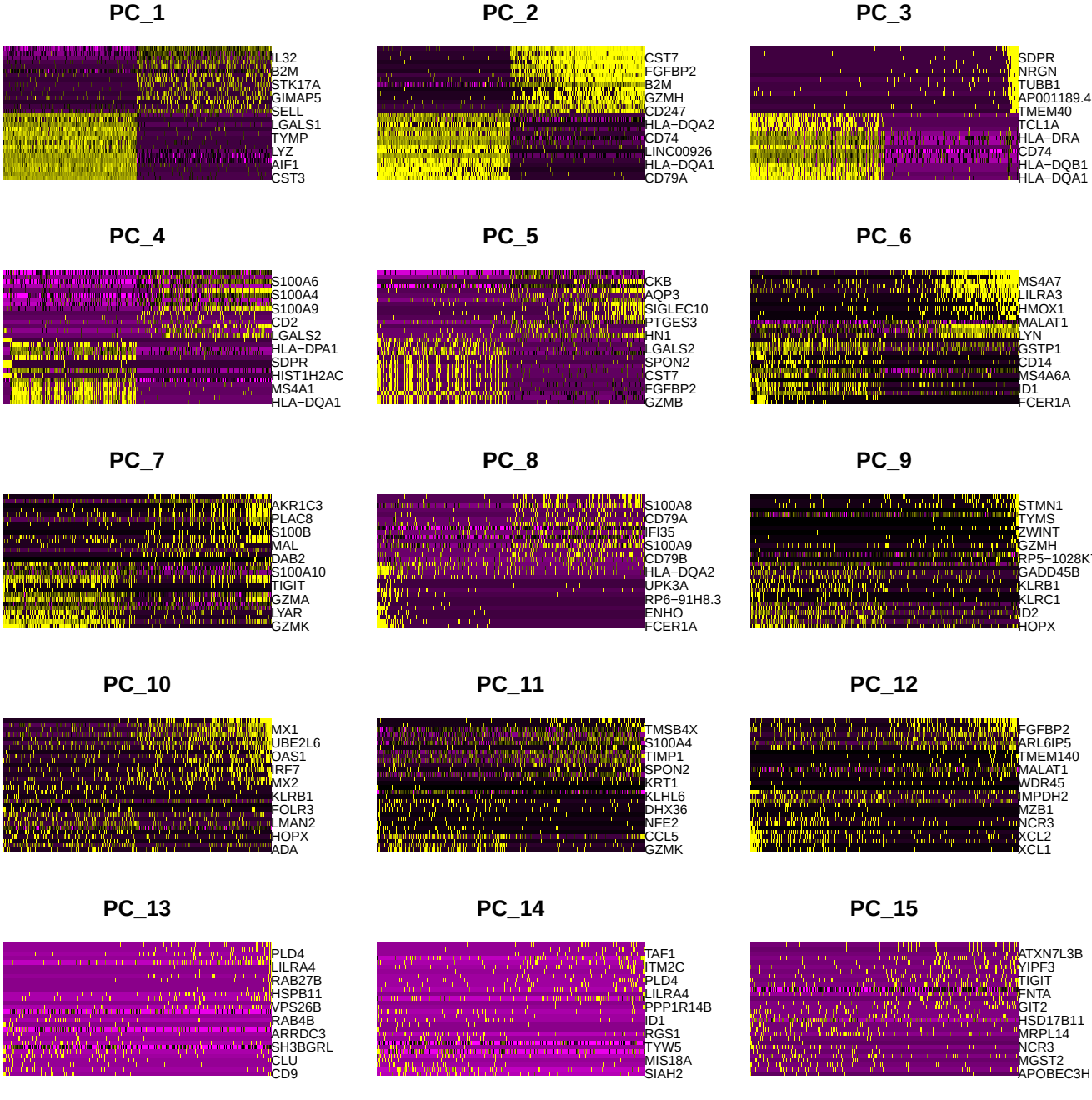
PC_1
IL32
B2M
STK17A
GIMAP5
SELL
LGALS1
TYMP
LYZ
AIF1
CST3
PC_2
CST7
FGFBP2
B2M
GZMH
CD247
HLA−DQA2
CD74
LINC00926
HLA−DQA1
CD79A
PC_3
SDPR
NRGN
TUBB1
AP001189.4
TMEM40
TCL1A
HLA−DRA
CD74
HLA−DQB1
HLA−DQA1
PC_4
S100A6
S100A4
S100A9
CD2
LGALS2
HLA−DPA1
SDPR
HIST1H2AC
MS4A1
HLA−DQA1
PC_5
CKB
AQP3
SIGLEC10
PTGES3
HN1
LGALS2
SPON2
CST7
FGFBP2
GZMB
PC_6
MS4A7
LILRA3
HMOX1
MALAT1
LYN
GSTP1
CD14
MS4A6A
ID1
FCER1A
PC_7
AKR1C3
PLAC8
S100B
MAL
DAB2
S100A10
TIGIT
GZMA
LYAR
GZMK
PC_8
S100A8
CD79A
IFI35
S100A9
CD79B
HLA−DQA2
UPK3A
RP6−91H8.3
ENHO
FCER1A
PC_9
STMN1
TYMS
ZWINT
GZMH
RP5−1028K
GADD45B
KLRB1
KLRC1
ID2
HOPX
PC_10
MX1
UBE2L6
OAS1
IRF7
MX2
KLRB1
FOLR3
LMAN2
HOPX
ADA
PC_11
TMSB4X
S100A4
TIMP1
SPON2
KRT1
KLHL6
DHX36
NFE2
CCL5
GZMK
PC_12
FGFBP2
ARL6IP5
TMEM140
MALAT1
WDR45
IMPDH2
MZB1
NCR3
XCL2
XCL1
PC_13
PLD4
LILRA4
RAB27B
HSPB11
VPS26B
RAB4B
ARRDC3
SH3BGRL
CLU
CD9
PC_14
TAF1
ITM2C
PLD4
LILRA4
PPP1R14B
ID1
RGS1
TYW5
MIS18A
SIAH2
PC_15
ATXN7L3B
YIPF3
TIGIT
ENTA
GIT2
HSD17B11
MRPL14
NCR3
MGST2
APOBEC3H

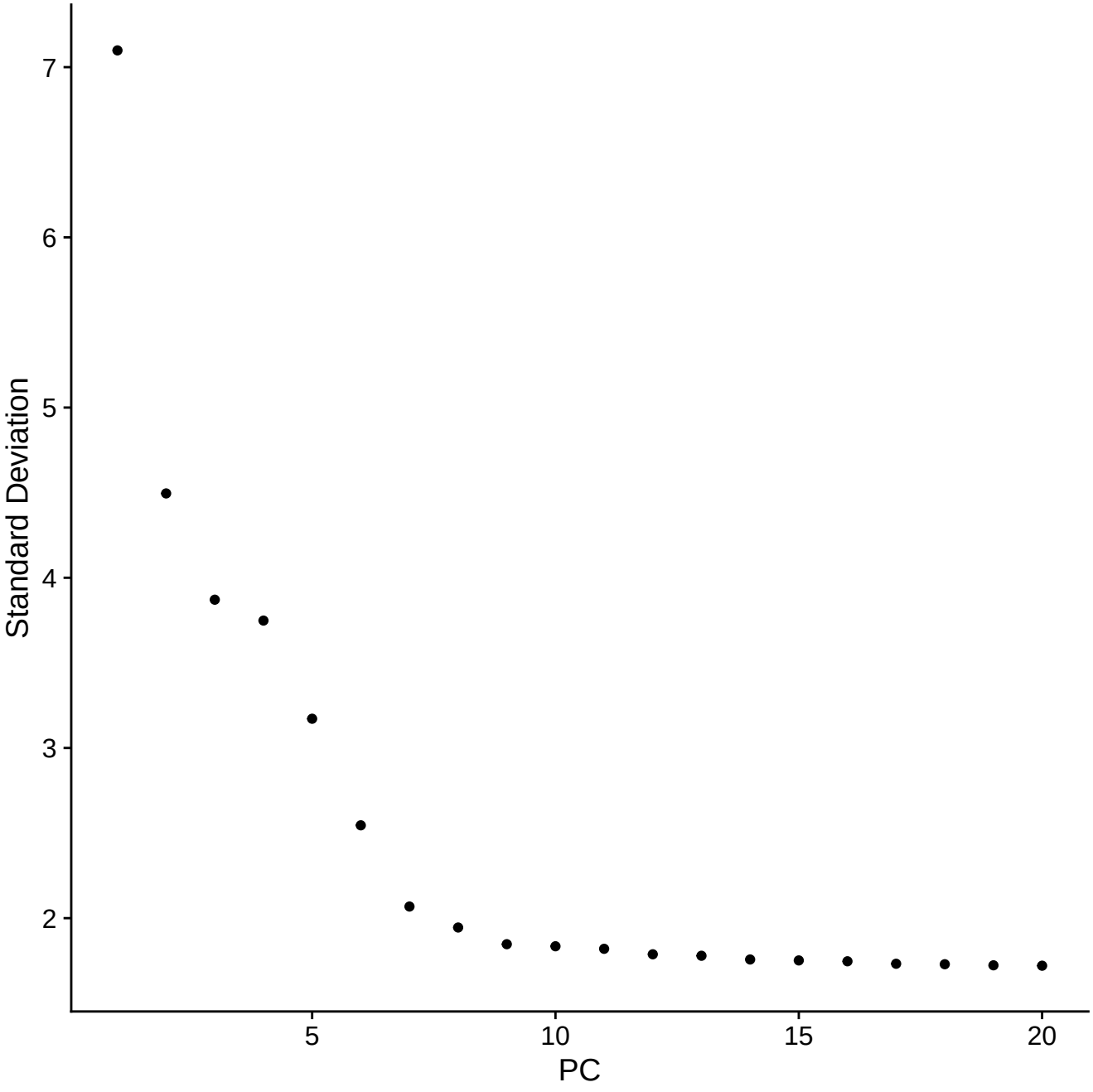
Standard Deviation
7
6
5
4
3
2
5
10
15
20
PC

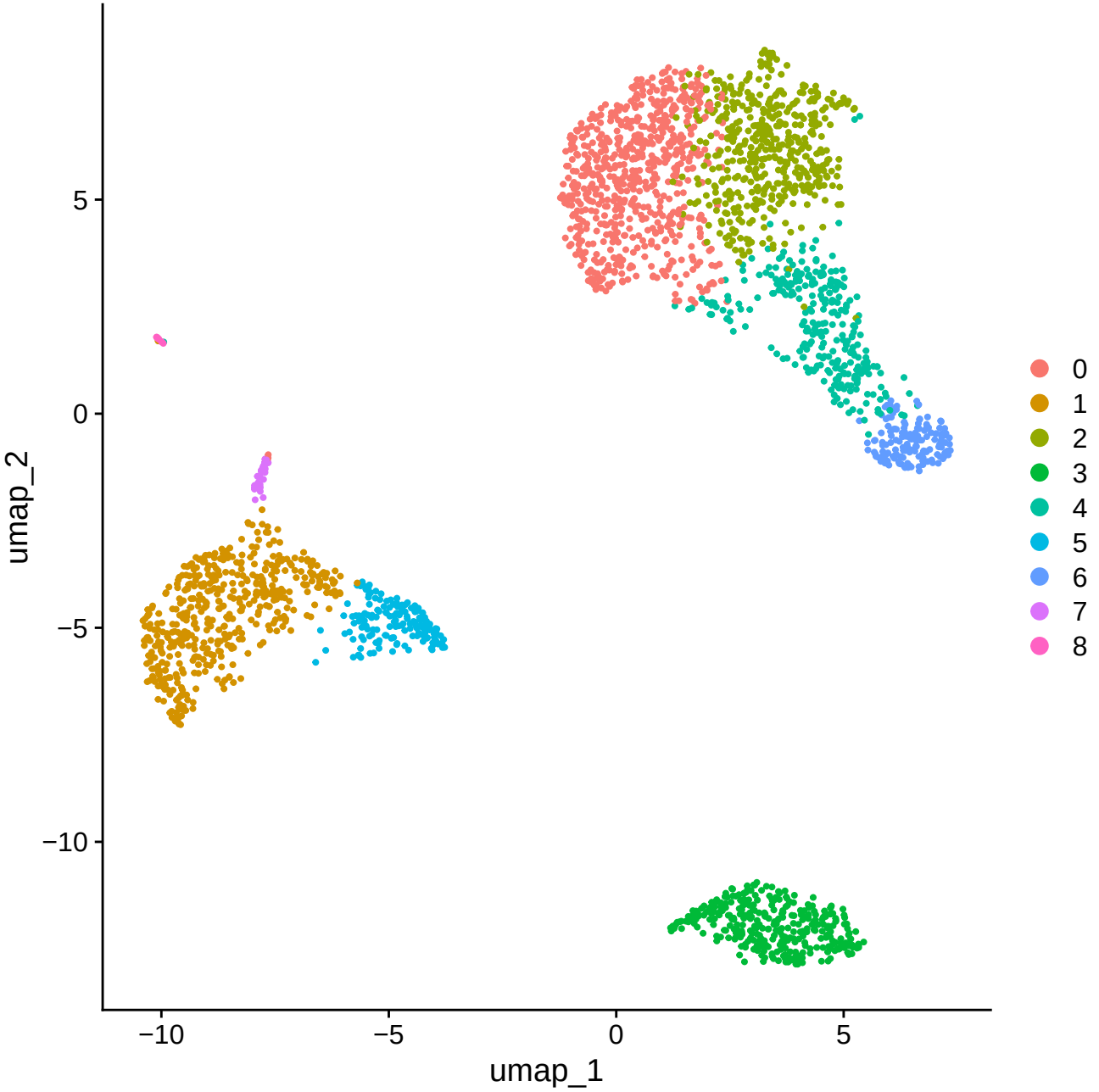
umap_2
umap_1
5
0
−5
−10
−10
−5
0
5
0
1
2
3
4
5
6
7
8