SUBSCRIBER COPY NOT FOR SALE

INDIA'S NO.1 INVESTMENT MAGAZINE SINCE 1986

DALAL STREET INVESTMENT JOURNAL

DEMOCRATIZING WEALTH CREATION

Aug 17 - 30, 2020 ▪ Pages 84 ▪ www.DSIJ.in ₹120

Cover Story

Defensive To Remain In Limelight

Analysis

IndiaMART InterMESH

Special Report

5 Most Powerful Candlestick Chart Patterns

Special Report

Beaten Down Stocks: Will They Outperform?

ISSN 0971-7579

9 770971 757005 >

Vol. 35 No. 19

BSE
INVESTORS' PROTECTION FUND

INVESTING IS ALL ABOUT PLAYING A LONG INNINGS.

Stay invested for the long term, to make the most of your investments.

INVEST RIGHT
TOH FUTURE BRIGHT

ISSUED IN PUBLIC INTEREST BY THE BSE INVESTORS' PROTECTION FUND

The Karnataka Bank Ltd.

Your Family Bank. Across India.

Regd. & Head Office: Mangaluru - 575 002 CIN - L85110KA1924PLC001128 E-mail: info@ktkbank.com Visit us at: www.karnatakabank.com

All time high profit by a Time Tested and Customer Trusted Bank

REVIEWED FINANCIAL RESULTS FOR / AS ON THE QUARTER ENDED JUNE 30, 2020

(₹ in crore

Particulars	Quarter Ended 30.06.2020 (Reviewed)	Year Ended 31.03.2020 (Audited)	Quarter Ended 30.06.2019 (Reviewed)
Total income from operations (net)	2134.63	7736.40	1794.33
Net Profit / (Loss) from ordinary activities after tax	196.38	431.78	175.42
Net Profit / (Loss) for the period after tax (after Extraordinary items)	196.38	431.78	175.42
Equity Share Capital	310.88	310.88	282.62
Reserves (excluding Revaluation Reserve) as shown in the Balance Sheet of previous year	--------	5189.49	--------
Earnings Per Share (before extraordinary items) (of Rs. 10/- each)			
Basic:	6.32*	13.89	5.64*
Diluted	6.32*	13.89	5.63*
Earnings Per Share (After extraordinary items) (of Rs. 10/- each)			
Basic	6.32*	13.89	5.64*
Diluted	6.32*	13.89	5.63*

*Not annualized

Note: The above is an extract of the detailed format of results for June 30, 2020 filed with the Stock Exchange under Regulation 33 of the SEBI (Listing and Other Disclosure Requirements) Regulations, 2015. The full format of the results for June 30, 2020 is available on the Stock Exchange websites. BSE: http://www.bseindia.com, NSE: http://www.nseindia.com, Bank website: https:// www.karnatakaBank.com/index.jsp

For and on behalf of Board of Directors
Sd/-
Mahabaleshwara M S
Managing Director & CEO

Place : Mangaluru
Date : 10.07.2020

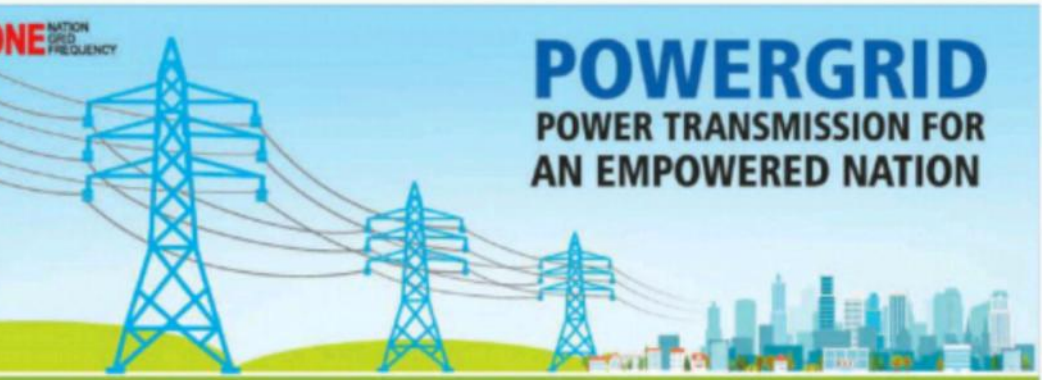

Extract of the Statement of Consolidated Un-audited Financial Results for the Quarter ended 30 June 2020

(₹ in Crore)

S. No.	Particulars	Quarter ended			Year ended
		30-06-2020	31-03-2020	30-06-2019	31-03-2020
		(Un-audited)	(Un-audited)	(Un-audited)	(Audited)
1.	Revenue from operations	9457.40	10148.26	9179.63	37743.54
2.	Profit before Exceptional Items and tax (including Regulatory Deferral Account Balances (net of tax))	3981.38	4333.15	3402.46	14590.15
3.	Profit before tax (including Regulatory Deferral Account Balances (net of tax))	2906.38	4333.15	3402.46	14590.15
4.	Profit after tax for the period before Regulatory Deferral Account Balances	1654.36	2337.73	2509.10	9376.00
5.	Profit after tax for the period	2048.42	3313.47	2502.80	11059.40
6.	Total Comprehensive Income comprising net Profit after Tax and Other Comprehensive Income	2056.02	3248.24	2489.39	10955.38
7.	Paid up Equity Share Capital (face value of share : ₹10/- each)	5231.59	5231.59	5231.59	5231.59
8.	Reserves (excluding Revaluation Reserve) as shown in the Balance sheet				59463.76
9.	Earnings per equity share including movement in Regulatory Deferral Account Balances (Face value of ₹10/- each): Basic and Diluted (in ₹)	3.92	6.33	4.78	21.14
10.	Earnings per equity share excluding movement in Regulatory Deferral Account Balances (Face value of ₹10/- each): Basic and Diluted (in ₹)	3.16	4.47	4.80	17.92

Notes

(₹ in Crore)

1	Key Standalone Financial Information	Quarter ended			Year ended
	Particulars	30-06-2020	31-03-2020	30-06-2019	31-03-2020
		(Un-audited)	(Un-audited)	(Un-audited)	(Audited)
a)	Revenue from operations	8988.72	9704.47	8804.11	36185.54
b)	Profit before Exceptional Items and tax (including Regulatory Deferral Account Balances (net of tax))	3827.02	4285.03	3296.24	14330.75
c)	Profit before tax (including Regulatory Deferral Account Balances(net of tax))	2752.02	4285.03	3296.24	14330.75
d)	Profit after tax for the period before Regulatory Deferral Account Balances	1584.85	2206.92	2434.19	9127.78
e)	Profit after tax for the period	1978.91	3182.66	2427.89	10811.18

2 The above is an extract of the detailed format of Quarterly Consolidated and Standalone Financial Results filed with the Stock Exchanges under Regulations 33 of the SEBI (Listing Obligations and Disclosure Requirements) Regulations, 2015. The full format of the Quarterly Consolidated and Standalone Financial Results is available on the Investor Relations section of our website http://powergridindia.com and under Corporates Section of BSE Limited & National Stock Exchange of India Limited at http://www.bseindia.com and http://www.nseindia.com respectively.

3 Previous periods figures have been regrouped/rearranged wherever considered necessary

For and on behalf of POWER GRID CORPORATION OF INDIA LTD.

Sd/-
(K.Sreekant)
Chairman & Managing Director

Place : Gurugram
Date : 10.06.2020

पावरग्रिड
POWERGRID

POWER GRID CORPORATION OF INDIA LIMITED
(A Government of India Enterprise)
Registered Office: B-9, Qutab Institutional Area, Katwaria Sarai, New Delhi-110 016
Corporate Office: "Saudamini", Plot No. 2, Sector-29, Gurugram-122001, (Haryana)
CIN : L40101DL1989GOI038121

Important Notice: Members are requested to register/update their e-mail ID with Company/Depository participants/Company's Registrar & Transfer Agent (KFINTECH) which will be used for sending official documents through e-mail in future.

Follow us on:
www.powergridindia.com

A Maharatna PSU

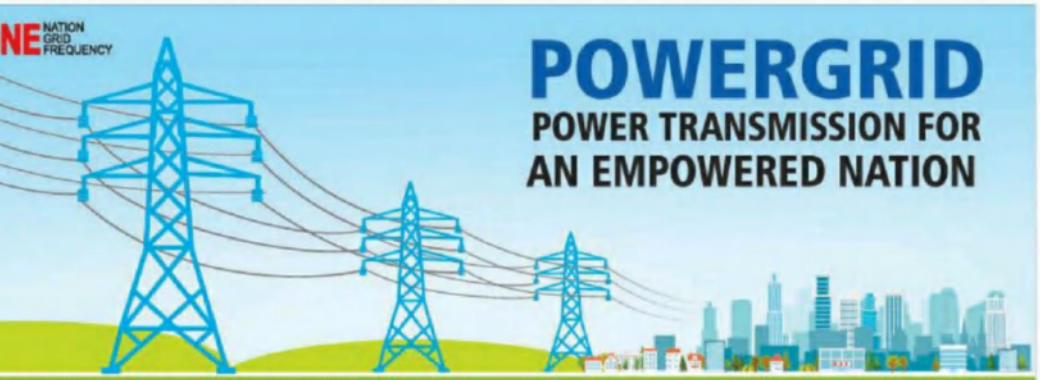

xtract of the Statement of Consolidated Un-audited Financial Results for the Quarter ended 30 June 2020

(₹ in Crore)

S. No.	Particulars	Quarter ended			Year ended
		30-06-2020	31-03-2020	30-06-2019	31-03-2020
		(Un-audited)	(Un-audited)	(Un-audited)	(Audited)
1.	Revenue from operations	9457.40	10148.26	9179.63	37743.54
2.	Profit before Exceptional Items and tax (including Regulatory Deferral Account Balances (net of tax))	3981.38	4333.15	3402.46	14590.15
3.	Profit before tax (including Regulatory Deferral Account Balances (net of tax))	2906.38	4333.15	3402.46	14590.15
4.	Profit after tax for the period before Regulatory Deferral Account Balances	1654.36	2337.73	2509.10	9376.00
5.	Profit after tax for the period	2048.42	3313.47	2502.80	11059.40
6.	Total Comprehensive Income comprising net Profit after Tax and Other Comprehensive Income	2056.02	3248.24	2489.39	10955.38
7.	Paid up Equity Share Capital (face value of share : ₹10/- each)	5231.59	5231.59	5231.59	5231.59
8.	Reserves (excluding Revaluation Reserve) as shown in the Balance sheet				59463.76
9.	Earnings per equity share including movement in Regulatory Deferral Account Balances (Face value of ₹10/- each): Basic and Diluted (in ₹)	3.92	6.33	4.78	21.14
10.	Earnings per equity share excluding movement in Regulatory Deferral Account Balances (Face value of ₹10/- each): Basic and Diluted (in ₹)	3.16	4.47	4.80	17.92

otes

(₹ in Crore)

1	Key Standalone Financial information	Quarter ended			Year ended
	Particulars	30-06-2020	31-03-2020	30-06-2019	31-03-2020
		(Un-audited)	(Un-audited)	(Un-audited)	(Audited)
a)	Revenue from operations	8988.72	9704.47	8804.11	36185.54
b)	Profit before Exceptional Items and tax (including Regulatory Deferral Account Balances (net of tax))	3827.02	4285.03	3296.24	14330.75
c)	Profit before tax (including Regulatory Deferral Account Balances(net of tax))	2752.02	4285.03	3296.24	14330.75
d)	Profit after tax for the period before Regulatory Deferral Account Balances	1584.85	2206.92	2434.19	9127.78
e)	Profit after tax for the period	1978.91	3182.66	2427.89	10811.18

2 The above is an extract of the detailed format of Quarterly Consolidated and Standalone Financial Results filed with the Stock Exchanges under Regulations 33 of the SEBI (Listing Obligations and Disclosure Requirements) Regulations, 2015. The full format of the Quarterly Consolidated and Standalone Financial Results is available on the Investor Relations section of our website http://powergridindia.com and under Corporates Section of BSE Limited & National Stock Exchange of India Limited at http://www.bseindia.com and http://www.nseindia.com respectively.

3 Previous periods figures have been regrouped/rearranged wherever considered necessary

For and on behalf of POWER GRID CORPORATION OF INDIA LTD.

Sd/-
(K.Sreekant)
Chairman & Managing Director

lace : Gurugram
ate : 10.08.2020

पावरग्रिड
POWERGRID

POWER GRID CORPORATION OF INDIA LIMITED
(A Government of India Enterprise)
Registered Office: B-9, Qutab Institutional Area, Katwaria Sarai, New Delhi-110 016
Corporate Office: "Saudamini", Plot No. 2, Sector-29, Gurugram-122001, (Haryana)
CIN : L40101DL1989GOI038121

ortant Notice: Members are requested to register/update their e-mail ID with Company/Depository participants/Company's gistrar & Transfer Agent (KFINTECH) which will be used for sending official documents through e-mail in future.

Follow us on:
www.powergridindia.com

A Maharatna PSU

Editor's Keyboard

Make the Buoyancy Work in Your Favour

Against all odds and in contradiction to many a people's expectations, the market is on a roll. Each day an investor feels that the markets have gone too high and that today there would be a correction. But the markets continue to hit a new high. Those who stayed pessimistic or followed analysts who suggested waiting for an opportunity to enter the market have now been left high and dry. Amidst this, our 34 years of experience of having seen markets behave in non-rational ways allowed us to wisely guide our fellow readers and subscribers right through this phase.

The DSIJ edition released in the second half of March 2020 (Vol. 35 Issue No. 08) carried a loud message on the cover page stating 'Opportunities'. Then on, we have encouraged our readers to build their portfolio in a staggered manner over a 12-week period. As of today, all of them stand as clear winners!

Now, how do we decipher the current market going forward? Domestic institutional investors (DIIs) have been net sellers for the full month of July as also into August. Fortunately, foreign institutional investors (FIIs) have been net buyers, though to a miniscule amount. The euphoria of retail investor participation seems to have tapered out lately. Yet, the markets are moving up and in fact getting broad-based. The mid-cap and small-cap indices seem to be gaining ground faster. In all likelihood, while the economy's pain is fairly public now and a correction is inevitable, it appears the market still has some steam to go higher in the short term. Promoters have been buying their shares and the expected 2nd US stimulus is going to have FIIs pump in further funds into the country.

Plus, the possibility of SEBI broad-basing the definition of the market capitalisation range for mutual fund schemes to invest in is also giving a boost to many a stock in anticipation. Taking all this into consideration, in our cover story we have discussed how defensive sectors may be in high demand for the rest of the year. These are also the sectors that have been least impacted due to the pandemic-led lockdowns in India.

Meanwhile, though many people bank on candlestick charting techniques while making trading and investment decisions, there are very few who understand which candlestick chart patterns are the most useful. As such, our special story focuses on 'the five most powerful candlestick chart patterns' that can be used by traders and investors to gauge market moods. Our other special story explains how one can deal with beaten down stocks and what aspects should be focused on while choosing such stocks. A piece of advice: continue to be stock-specific and focus on the broader markets at this juncture since it is in no mood to lie low!

RAJESH V PADODE
Managing Director & Editor

DALAL STREET INVESTMENT JOURNAL

Vol. 35. No. 19 • AUG 17 - 30, 2020

Founder
Late V B Padode

Managing Director & Editor
Rajesh V Padode

Deputy Editors
Yogesh Supekar
Shashikant Singh

Copy Editors
Avalokita Pandey
Huned Contractor

Research
Karan Bhojwani
Apurva Joshi
Amir Shaikh
Nidhi Jani
Henil Shah
Pratik Shastri
Vinayak Gangule

Graphics
Vipin Bendale

Subscription & Customer Service
Utkarsh Sawale

Compliances and Internal Audit
Arvind Manor

Marketing & Sales
Farid Khan - AVP
Mayank Dubey - AVP Digital

Mumbai:
Anand Chinchole - Sr. Manager

Delhi:
Lokesh Sharma - Sr. Manager

Domain Experts
Hemant Rustagi
Jayesh Dadia

DSIJ Private Limited

For Customer Service

☎ **020-49072626 OR** ✉ **service@DSIJ.in**

Mumbai Office
419-A, 4th Floor, Arun Chambers, Tardeo, Next to AC Market
Mumbai - 400034 ☎ 022-43476012/16/17

Pune Office
C-105, 1st Floor, Trade Center, North Main Road, Near Axis Bank, Opposite Lane no. 6, Koregaon Park, **Pune** - 411001
☎ 020-49072600

Delhi ✆ **8076878278**

To advertise, mail us on ads@dsij.in

rinter and Publisher: Nitin Sawant, Editor: Rajesh V Padode for DSIJ Pvt td. on behalf of Achievements Merchandise Pvt Ltd. Printed at RMOSS rints Pvt. Ltd., C/449, MIIDC Pawane, TTC Area, Near Mayur Cold torage, Turbhe, Navi Mumbai -400708 and published from 419-A, 4th loor, Arun Chambers, Tardeo, Next to AC Market, Mumbai - 400034

■ All rights reserved. ■ While all efforts are made to ensure that the nformation published is correct and up-to-date, Dalal Street Investment ournal holds no responsibility for any errors that might occur. All naterial contained herein is based on fundamental and technical analysis nd other in-house methods, which though reliable, are not infallible. The nformation given in the magazine is of an advisory nature. Readers are dvised to consult experts before taking any investment decision and Dalal treet Journal holds no responsibility for any losses that may arise due to nvestment decisions made on the basis of information given within the nagazine. No reproduction is permitted in whole or part without written onsent from Dalal Street Journal ■ All disputes are subject to the xclusive jurisdiction of competent courts and forums in Mumbai only.

■ Dalal Street Investment Journal is a member of INS/ABCs.

facebook.com/DSIJIn

enquiry@dsij.in

www.dsij.in/apps.aspx

twitter.com/DSIJ

linkedin.com/in/DalalStreetInvestmentJournal

SECTOR RECOVERY

Your coverage of the top 1,000 sectors was very useful for novice investors such as me. Given the current uncertain economic environment, I would like to know which industry would be driving economic growth in times ahead.

- Sareet Kunden

Editor Responds: *Thank you for writing to us. The virus outbreak that has had an unprecedented impact across all sectors of the economy has significantly changed the economic landscape of the country. However, with the easing of the lockdown and resumption in economic activity, some green shoots are now visible which will help pave the way for a gradual but strong economic recovery. India's revival is most likely to be led by its rural sector, thanks in large measure due to the more than abundant rains received during June 2020, which was the wettest month ever since 2013 as per the India Meteorological Department (IMD). A better-than-normal monsoon is also expected to boost employment in the rural sector, which will boost consumption. We hope this helps. Please do keep writing to us with your queries.*

Recommendations

Company/Scheme	Reco.	Price (₹)	Column	Page No
Astral Poly Technik	Buy	1089.75	Kerbside	65
Black Rose Industries	BP	140.65	Queryboard	63
Cadila Healthcare	Buy	405.00	Cover Story	60
Coal India Limited	Buy	128.90	Low Priced Scrip	12
Firstsource Solutions	Buy	56.10	Hot Chips	14
GAIL (India)	Hold	97.30	Reviews	64
Godrej Consumer Products	Buy	683.50	Cover Story	58
Indiamart Intermesh	Buy	2920.00	Analysis	20
KEC International	Buy	292.45	Kerbside	65
Larsen and Toubro	Buy	950.80	Choice Scrip	10
Lincoln Pharmaceuticals	Buy	225.10	Technicals	18
Mishra Dhatu Nigam	Buy	214.35	Kerbside	65
Motherson Sumi Systems	Buy	107.45	Hot Chips	14
Pidilite Industries	Hold	1380.00	Reviews	64
Reliance Communications	Sell	2.52	Queryboard	62
Sanwaria Consumer	Sell	2.45	Queryboard	61
Shalby Limited	Hold	90.85	Queryboard	63
Suzlon Energy	Exit	4.26	Queryboard	62
Teamlease Services	Buy	2065.75	Kerbside	65
Tech Mahindra	Buy	681.35	Cover Story	59
UNI Abex Alloy Products	Avoid	343.75	Queryboard	61
Voltas	Buy	608.20	Technicals	18

BP - Book Profit • **BPP** - Book Partial Profits • **BL** - Book Loss

Market Watch

Fresh Wind In The Sails

Over the previous few weeks, though there has been an unending series of corona virus cases, investors were seen gaining confidence th business operations across various onomies around the globe having rted to rebound to normalcy. lditionally, some companies have been porting better than expected results for e ongoing earnings' season. On the dian economic front, financial activity s begun to pick up post the easing of kdowns. In this scenario, the onetary Policy Committee (MPC) cided to leave the interest rates changed while maintaining an commodative stance.

lditional measures announced by the vernor of the Reserve Bank of India BI) such as permitting restructuring of SME debt till March 31, 2021, cluding lending to start-ups under iority sector lending and increasing the an-to-value ratio of gold loans to 90 r cent have been well-received in the rkets. As domestic markets mained volatile during the fortnight, e Sensex declined by 0.81 per cent ile Nifty fell by 0.27 per cent.

uring the fortnight, global markets mained mixed in the wake of Russia gistering the first vaccine for the virus d expectations of a fresh round of mulus from the US boosting gains in dices with NASDAQ, DJIA and S & P 0 surging by 5.44 per cent, 5.35 per nt and 4.41 per cent respectively. For e same period of time, European dices such as FTSE100, DAX and CAC fell by 1.28 per cent, 1.15 per cent and 9 per cent respectively. In the Asian rkets, the Shanghai index rose by 4.69 r cent whereas Hang Seng and Nikkei l by 1.60 per cent and 1.45 per cent, spectively, during the last couple of eks.

e broader markets outperformed the mestic benchmark indices during the t fortnight with the Small-Cap index rging by 7.37 per cent and the Mid-Cap index jumping by 5.50 per cent. Amongst sectoral indices, Healthcare index rallied by 15.77 per cent followed by indices such as Metal, Realty, Auto and FMCG gaining by 9.63 per cent, 5.75 per cent, 2.62 per cent and 2.48 per cent, respectively, in the last couple of weeks. Power index inched up higher by a mere 0.79 per cent. Bankex and IT indices ended the fortnight in negative territory, declining by 0.75 per cent and 0.27 per cent respectively.

Trading data has revealed that over the past couple of weeks FIIs were net buyers to the tune of ₹9,194.98 crore while on the contrary DIIs were net sellers to the tune of ₹3,601.37 crore. On hopes of revival in Asian oil demand, crude oil prices surged in the last couple of weeks. WTI crude price rose by 2.19 to USD 41.94 per barrel from USD 41.04 per barrel while Brent crude price moved up by 3.16 per cent to USD 44.99 per barrel from USD 43.61 per barrel.

Performance Of Indices			
Indices	28th July 2020	10th Aug 2020	Gain/Loss (%)
Sensex	38492.95	38182.08	-0.81
Nifty	11300.55	11270.15	-0.27
Mid-Cap	13668.92	14420.7	5.50
Small-Cap	12917.42	13869.08	7.37
Auto	16796.79	17236.36	2.62
Bankex	25071.15	24883.85	-0.75
FMCG	11444.61	11728.57	2.48
Healthcare	16965.99	19641.58	15.77
IT	18243.7	18194.93	-0.27
Metal	7774.68	8523.76	9.63
Power	1554.82	1567.04	0.79
Realty	1560.35	1650.08	5.75

During the fortnight, global markets remained mixed in the wake of Russia registering the first vaccine for the virus and expectations of a fresh round of stimulus from the US boosting gains in indices.

Gold prices reached another peak on August 7, 2020 as gold futures on MCX were up by 0.39 per cent or ₹220 at ₹56,065 per 10 grams, thus hovering around a fresh record high. Silver also jumped to record highs, crossing the ₹77,000 level. It is a generally believed that the yellow metal tends to gain when interest rates are low and political and economic uncertainties are high. During the fortnight, gold price rose by 5.66 per cent to ₹55,975 per 10 grams of 24 carat gold.

Indices	28th July 2020	10th Aug 2020	Gain/Loss (%)
Dow Jones Ind	26379.28	27791.44	5.35
S&P 500	3218.44	3360.47	4.41
NASDAQ	10402.09	10968.36	5.44
FTSE 100	6129.26	6050.59	-1.28
DAX	12835.28	12687.53	-1.15
CAC 40	4928.94	4909.51	-0.39
Hang Seng	24772.76	24377.43	-1.60
Nikkei	22,657.38	22329.94*	-1.45
Shanghai	3227.96	3379.25	4.69

* Data as on August 7, 2020

Net Investment In Equity Markets (₹/Cr)		
Date	FIIs	DIIs
7 Aug 2020	575.83	-438.62
6 Aug 2020	-218.86	-468
5 Aug 2020	875.78	-425.98
4 Aug 2020	7524.13	-665.69
3 Aug 2020	-915.37	-135.55
31 Jul 2020	1421.61	442.73
30 Jul 2020	-290.87	-387.24
29 Jul 2020	183.28	-505.62
28 Jul 2020	39.45	-1017.4
Total	**9194.98**	**-3601.37**

moneycontrol PRO

Make informed investment decisions

Be a PRO at ₹1 per day

and claim exclusive benefits worth ₹15,000

Coupon code:

FREEDOM365

Partners:

Paytm FIRST | TATA CLiQ | GAME CHANGERS | indiacharts | intermiles

Offer available on

*T&C apply

quity

be placed upon
thin the next 6-7
o be one of the
he import ban on
L & T Defence, a
ading private
evelopment and
nent and

ne 2020, the
creased 28.26 per
n Q1FY21 from
Y20. Total
stood at
st ₹24,488.98
ng a decrease of
xcluding other
se of 27.64 per
n Q1FY21 from
me quarter last
luding other
od at 17.52 per
cent in the same

t ₹645.07 crore
e in the same
g a decrease of
gin for Q1FY21
inst 6.28 per
last year. ROCE
per cent. The
15.93x. This is
edian PE of
dian PE of
od chances of PE
rnings coming in
ent granting
based companies
hese factors, we
nvestors to **BUY**

solidated)	
Sep-19	Jun-19
35328.45	29635.95
596.44	634.99
6641.58	5781.96
2709.18	2665.27
2730.39	1972.52
280.65	280.62

KAMAL CEMENT

Shree Digvijay Cement Compar

Regd. Office: Digvijaygram 361140 (Gujarat), Phone: 0288-23442
Email: investors.sdccl@digvijaycement.com Website: www.digv
CIN: L26940GJ1944PLC000749

Statement of Unaudited Financial Results for the Quarter En

Sr. No.	Particulars	Three Months Ended 30 June, 2020 (Unaudited)	31 March, 2020 (Audited) Refer Note 3
1	**Income from operations**		
	(a) Revenue from operations	8,749.62	12,830.26
	(b) Other income	111.17	110.78
	Total income from operations	**8,860.79**	**12,941.04**
2	**Expenses:**		
	(a) Cost of materials consumed	3,456.56	2,582.28
	(b) Changes in inventories of finished goods and work-in-progress	(2,540.37)	(211.49)
	(d) Employee benefits expenses	962.06	930.35
	(e) Finance costs	26.13	22.85
	(f) Depreciation and amortisation expenses	656.90	642.61
	(g) Power and fuel expenses	2,549.93	3,228.04
	(h) Freight and handling expenses	1,376.81	1,907.61
	(i) Other expenses	850.02	1,288.30
	Total expenses	**7,338.04**	**10,390.55**
3	**Profit before tax (1-2)**	**1,522.75**	**2,550.49**
4	**Tax expense**		
	Current tax	622.40	472.50
	Deferred tax (Refer note 3)	(97.69)	(239.39)
5	**Profit / (loss) for the period (3-4)**	**998.04**	**2,317.38**
6	**Other comprehensive income**		
	Items that will not be reclassified to profit or loss		
	Remeasurements of post employment benefit obligations (loss)	(28.88)	4.41
	Income tax relating above	10.09	(1.54)
7	**Total comprehensive income for the period (net of tax) (5+6)**	**979.25**	**2,320.25**
8	a) Paid-up equity share capital (Face value ₹10 per share)	14,137.50	14,137.50
9	Reserves excluding revaluation reserve as per balance sheet of previous accounting year (Other equity)		
10	**Earnings Per share (In Rupees) (of ₹10/- each) (not annualised)**		
	Basic earning per share (in ₹)	0.71	1.64
	Diluted earning per share (in ₹)	0.69	1.63

Notes :

1. The financial results for the quarter ended June 30, 2020 have been reviewed by the Audit Committee at it's meeting held o Directors at it's meeting held on July 30, 2020.
2. The Company expects that it will exercise the option permitted under section 115BAA of the Income Tax Act, 1961 as in Ordinance, 2019 in FY 2022-23. Accordingly the Company has re-measured its deferred tax assets (net) positions and on basi has taken the full effect to Statement of profit and loss during the quarter and year ended March 31, 2020.
   Tax expenses for quarter and year ended March 31, 2020 includes tax benefit of Rs.662.07 Lakhs on account of re-measure
3. The figures of the quarter ended March 31, 2020 are the balancing figures between the audited figures in respect of the full figures up to the nine months of the relevant financial year.

Rajeev Nambiar, CEO and Managing Director, Shree Digvijay Cement, said "Kamal Cement continues to good efforts at Sales & Marketing, Shree Digvijay Cement could achieve 1.82 lacs ton sales volume despit Covid-19, enabling us to maintain strong EBITDA margins".

Anil Singhvi, Chairman, Shree Digvijay Cement, said "Our performance during the quarter shows our resil to Covid-19 pandemic. Sales volumes have picked up since June'20 and continue to be good. We remain con business growth as economy returns to normalcy and rural demand picking up well due to very good monsoon"

For S

Place: Digvijaygram
Date: July 30, 2020

Shree Digvijay Cement Company Limited

Regd. Office: Digvijaygram 361140 (Gujarat), Phone: 0288-2344272-75 Fax: 0288-2344092
Email: investors.sdccl@digvijaycement.com Website: www.digvijaycement.com
CIN: L26940GJ1944PLC000749

KAMAL CEMENT

Statement of Unaudited Financial Results for the Quarter Ended June 30, 2020

(₹in lakhs)

Sr. No.	Particulars	Three Months Ended			
		30 June, 2020 (Unaudited)	31 March, 2020 (Audited) Refer Note 3	30 June, 2019 (Unaudited)	31 March, 2020 (Audited)
	Income from operations				
1	(a) Revenue from operations	8,749.62	12,830.26	11,989.78	46,984.59
	(b) Other income	111.17	110.78	43.68	224.70
	Total income from operations	**8,860.79**	**12,941.04**	**12,033.46**	**47,209.29**
	Expenses:				
	(a) Cost of materials consumed	3,456.56	2,582.28	2,583.44	9,127.61
	(b) Changes in inventories of finished goods and work-in-progress	(2,540.37)	(211.49)	(1,249.54)	(976.03)
	(d) Employee benefits expenses	962.06	930.35	808.17	3,438.54
2	(e) Finance costs	26.13	22.85	118.76	178.25
	(f) Depreciation and amortisation expenses	656.90	642.61	606.84	2,480.21
	(g) Power and fuel expenses	2,549.93	3,228.04	4,092.84	13,909.28
	(h) Freight and handling expenses	1,376.81	1,907.61	1,590.03	6,574.82
	(i) Other expenses	850.02	1,288.30	1,142.66	4,819.33
	Total expenses	**7,338.04**	**10,390.55**	**9,693.20**	**39,552.01**
3	**Profit before tax (1-2)**	**1,522.75**	**2,550.49**	**2,340.26**	**7,657.28**
	Tax expense				
4	Current tax	622.40	472.50	504.00	1,363.10
	Deferred tax (Refer note 3)	(97.69)	(239.39)	317.23	650.47
5	**Profit / (loss) for the period (3-4)**	**998.04**	**2,317.38**	**1,519.03**	**5,643.71**
	Other comprehensive income				
6	Items that will not be reclassified to profit or loss				-
	Remeasurements of post employment benefit obligations,(loss)	(28.88)	4.41	(9.00)	(63.46)
	Income tax relating above	10.09	(1.54)	3.14	22.18
7	**Total comprehensive income for the period (net of tax) (5+6)**	**979.25**	**2,320.25**	**1,513.17**	**5,602.43**
8	a) Paid-up equity share capital (Face value ₹10 per share)	14,137.50	14,137.50	14,137.50	14,137.50
9	Reserves excluding revaluation reserve as per balance sheet of previous accounting year (Other equity)				13,502.52
	Earnings Per share (In Rupees) (of ₹10/- each) (not annualised)				
10	Basic earning per share (In ₹)	0.71	1.64	1.07	3.99
	Diluted earning per share (In ₹)	0.69	1.63	1.07	3.96

es :

The financial results for the quarter ended June 30, 2020 have been reviewed by the Audit Committee at it's meeting held on July 30, 2020 and approved by the Board of Directors at it's meeting held on July 30, 2020.

The Company expects that it will exercise the option permitted under section 115BAA of the Income Tax Act, 1961 as introduced by the Taxation Laws (Amendment) Ordinance, 2019 in FY 2022-23. Accordingly the Company has re-measured its deferred tax assets (net) positions and on basis of the rate prescribed under section 115BAA, has taken the full effect to Statement of profit and loss during the quarter and year ended March 31, 2020.

Tax expenses for quarter and year ended March 31, 2020 includes tax benefit of Rs.662.07 Lakhs on account of re-measurement of deferred tax assets (net).

The figures of the quarter ended March 31, 2020 are the balancing figures between the audited figures in respect of the full financial year and the published year to date figures up to the nine months of the relevant financial year.

Rajeev Nambiar, CEO and Managing Director, Shree Digvijay Cement, said "Kamal Cement continues to enjoy the confidence of market. With good efforts at Sales & Marketing, Shree Digvijay Cement could achieve 1.82 lacs ton sales volume despite huge disruption in business due to Covid-19, enabling us to maintain strong EBITDA margins".

Anil Singhvi, Chairman, Shree Digvijay Cement, said "Our performance during the quarter shows our resilience despite huge disruptions owing to Covid-19 pandemic. Sales volumes have picked up since June'20 and continue to be good. We remain confident of fundamentals of our cement business growth as economy returns to normalcy and rural demand picking up well due to very good monsoon".

For Shree Digvijay Cement Company Limited

K. K. Rajeev Nambiar
CEO & Managing Director
DIN: 07313541

Place: Digvijaygram
Date: July 30, 2020

के आई ओ सी एल लिमिटेड

KIOCL LIMIT

KUDREMUKH

(A Government of India Enterprise)

CIN - L13100KA1976GOI002974

Regd. Office - II Block, Koramangala, Bengaluru - 560

Tel & Fax No.080-25531525, E-mail: cs@kioclltd.com, Website: w

Un-Audited Financial Results For The Quarter Ended 30th Jun

(₹in

Particulars	3 Months Ended 30.06.2020 (Reviewed)	Preceding 3 Months Ended 31.03.2020 (Audited)	Corresponding 3 Months Ended 30.06.2019 (Reviewed)	Previo Ye 31 (
Total Income from Operations	43,671	49,975	59,844	
Net Profit / (Loss) for the period (before tax, Exceptional and/or Extraordinary Items)	1,897	3,272	2,309	
Net Profit / (Loss) for the period before tax (after Exceptional and/or Extraordinary Items)	1,897	3,272	2,309	
Net Profit / (Loss) for the period after tax (after Exceptional and/or Extraordinary Items)	1,202	2,644	1,664	
Total Comprehensive Income for the period (Comprising Profit / (Loss) for the period (after tax) and Other Comprehensive Income (after tax)	1,202	2,623	1,664	
Equity Share Capital	62,193	62,193	62,193	
Reserves (excluding Revaluation Reserve) as shown in the Audited Balance Sheet of the previous year.	-	-	-	
Earnings Per Share (of ₹10/- each) (for continuing and discontinued operations) Basic & Diluted	0.19	0.43	0.27	

Note :

1) The above is an extract of the detailed un-audited Financial Results filed with the Stock Exchanges under Regulatio (Listing Obligations and Disclosure Requirements) Regulations, 2015. The full format of the Financial Results for th June 30th, 2020 are available on the Stock Exchange(s) website www.nseindia.com, www.bseindia.com, www.msei.in website at www.kioclltd.in

2) The above results of the Company have been reviewed by the Audit Committee and approved by Board of Directors at their 10/08/2020

By Orde
for KI

(S.K
DIRECT
(DIN:

Place : Bengaluru
Date : 10/08/2020

के आई ओ सी एल लिमिटेड
KIOCL LIMITED
(A Government of India Enterprise)
CIN - L13100KA1976GOI002974
Regd. Office - II Block, Koramangala, Bengaluru - 560034
Tel & Fax No.080-25531525, E-mail: cs@kioclltd.com, Website: www.kioclltd.in

KUDREMUKH

Un-Audited Financial Results For The Quarter Ended 30th June 2020

(₹in lakhs except EPS)

Particulars	3 Months Ended 30.06.2020 (Reviewed)	Preceding 3 Months Ended 31.03.2020 (Audited)	Corresponding 3 Months Ended 30.06.2019 (Reviewed)	Previous Accounting Year Ended 31.03.2020 (Audited)
Total Income from Operations	43,671	49,975	59,844	1,93,765
Net Profit / (Loss) for the period (before tax, Exceptional and/or Extraordinary items)	1,897	3,272	2,309	6,368
Net Profit / (Loss) for the period before tax (after Exceptional and/or Extraordinary items)	1,897	3,272	2,309	6,368
Net Profit / (Loss) for the period after tax (after Exceptional and/or Extraordinary items)	1,202	2,644	1,664	4,348
Total Comprehensive Income for the period (Comprising Profit / (Loss) for the period (after tax) and Other Comprehensive Income (after tax)	1,202	2,623	1,664	4,327
Equity Share Capital	62,193	62,193	62,193	62,193
Reserves (excluding Revaluation Reserve) as shown in the Audited Balance Sheet of the previous year.	-	-	-	1,29,400
Earnings Per Share (of ₹10/- each) (for continuing and discontinued operations) Basic & Diluted	0.19	0.43	0.27	0.70

Note :

1) The above is an extract of the detailed un-audited Financial Results filed with the Stock Exchanges under Regulation 33 of the SEBI (Listing Obligations and Disclosure Requirements) Regulations, 2015. The full format of the Financial Results for the quarter ended June 30th, 2020 are available on the Stock Exchange(s) website www.nseindia.com, www.bseindia.com, www.mseI.in and on Company website at www.kioclltd.in

2) The above results of the Company have been reviewed by the Audit Committee and approved by Board of Directors at their Meeting held on 10/08/2020

By Order of the Board
for KIOCL LIMITED

Sd/-
(S.K. GORAI)
DIRECTOR (FINANCE)
(DIN: 07223221)

Place : Bengaluru
Date : 10/08/2020

FIRSTSOURCE SOLUTIONS LIMITED

CMP - ₹56.10

BSE CODE	Volume	Face Value	Target	Stoploss
532809	7,17,248	₹10	₹61	₹51.50 (CLS)

Firstsource Solutions is the provider of a range of business process management services across a customer's lifecycle delivered through transaction processing. Its product portfolio includes productised solutions in customer interaction analytics (First Customer Intelligence), web chat (First Chat), process automation (First Smartomation), workforce management (First WF Suite), etc. As for the company's quarterly trends on a consolidated basis, net sales for Q4FY20 increased by 10.69 per cent to ₹1,067.26 crore from ₹964.22 crore reported for Q4FY19. The PBDT expanded by 15.56 per cent to ₹150.47 crore for Q4FY20 as compared to ₹130.21 crore for Q4FY19. The company gained net profit of ₹911.58 crore in Q1FY20, a decline by 6.79 per cent as against net profit of ₹98.24 crore gained in Q4FY19. Firstsource Solutions is reported to have many deals and also various strategic partnerships in the pipeline. Going forward, it is expected to continue to benefit from strong growth across all its business segments. Hence, our recommendation is to **BUY** the scrip.

Scrip's Movement

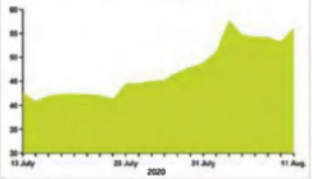

Last Seven Days' Volume Table (No. of Shares)

Days	Volume
03 Aug., 2020	7,55,067
04 Aug., 2020	11,89,712
05 Aug., 2020	5,47,055
06 Aug., 2020	2,84,795
07 Aug., 2020	1,47,790
10 Aug., 2020	3,31,743
11 Aug., 2020	7,17,248

MOTHERSON SUMI SYSTEMS LIMITED

CMP - ₹107.45

BSE CODE	Volume	Face Value	Target	Stoploss
517334	21,11,264	₹1	₹118	₹99.50 (CLS)

Scrip's Movement

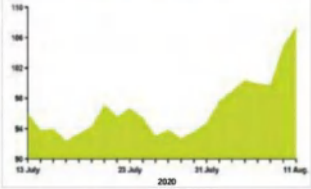

Last Seven Days' Volume Table (No. of Shares)

Days	Volume
03 Aug., 2020	7,20,787
04 Aug., 2020	4,39,552
05 Aug., 2020	5,49,618
06 Aug., 2020	3,63,308
07 Aug., 2020	3,29,573
10 Aug., 2020	33,90,848
11 Aug., 2020	21,11,264

Motherson Sumi Systems is a system solutions provider to automotive and other industries, offering services from design and prototyping to production and delivery of solutions across a range of products. On a quarterly consolidated front, net sales reported for Q1FY21 amounted to ₹8,503.89 crore, down from ₹16,792.53 crore in Q1FY20. The company reported an operating loss of ₹1,405.96 crore in Q1FY21 as against an operating profit of ₹538.04 crore in Q1FY20. It reported net loss of ₹1,191.65 crore in Q1FY21 as against net profit of ₹360.64 crore in Q1FY20. With production being largely shut down in the months of April-May, the financials for this quarter took a significant hit. Despite this, the company is well-positioned for recovery as it is backed by strong liquidity and a healthy order book. Given its growth opportunities and current valuations of the stock, our recommendation is to **BUY** this scrip.

GANESH BENZOPLAST LIMITED
(CIN: L24200MH1986PLC039836)
Regd. Office : 'Dina Building', 1st Floor, 53, Maharshi Karve Road, Marine Lines (East), Mumbai 400 002.

GANESH BENZOPLAST LIMITED

(CIN: L24200MH1986PLC039836)

Regd. Office : 'Dina Building', 1st Floor, 53, Maharshi Karve Road, Marine Lines (East), Mumbai 400 002.

Telefax No.: +91 (22) 2200 1928 **e-mail:** investors@gblinfra.com/compliances.gbl@gmail.com **Web-site:** www.gblinfra.com

EXTRACT OF STATEMENT OF AUDITED STANDALONE AND CONSOLIDATED FINANCIAL RESULTS FOR THE QUARTER AND YEAR ENDED MARCH 31, 2020

(₹ In Millions Except EPS)

Sr. No.	Particulars	STANDALONE					CONSOLIDATED				
		Quarter Ended March 31, 2020	Quarter Ended December 31, 2019	Corresponding three months ended in the previous year March 31,2019	Year Ended March 31, 2020	Year Ended March 31, 2019	Quarter Ended March 31, 2020	Quarter Ended December 31, 2019	Corresponding three months ended in the previous year March 31,2019	Year Ended March 31, 2020	Year Ended March 31, 2019
		AUDITED	UNAUDITED	AUDITED	AUDITED	AUDITED	AUDITED	UNAUDITED	AUDITED	AUDITED	AUDITED
1	Total Income From Operations	668.49	608.53	658.36	2,466.72	2,116.41	668.49	608.53	658.36	2,466.72	2,116.41
2	Net Profit for the period (before tax and Exceptional items)	138.54	118.89	88.06	411.12	344.65	138.43	118.89	87.86	411.01	344.45
3	Net Profit for the period (before tax and after Exceptional items)	92.77	90.37	57.91	336.66	312.86	92.66	90.37	57.71	336.56	312.66
4	Net Profit for the period (after tax and after Exceptional items)	92.77	90.37	57.91	336.66	312.86	92.66	90.37	57.71	336.56	312.66
5	Total Comprehensive Income for the period [Comprising Profit / (Loss) for the period (after tax) and Other Comprehensive Income (after tax)]	91.72	90.26	56.84	335.25	311.38	91.61	90.26	56.64	335.14	311.18
6	Equity Share Capital(Face value of Re. 1/- each)	51.78	51.78	51.78	51.78	51.78	51.78	51.78	51.78	51.78	51.78
7	Reserve excluding Revaluation reserves as shown in the audited balance sheet				1,398.59	1,062.92				1,398.28	1,062.72
8	Earning Per Share (of Re. 1/- each)(not annualised) (after Exceptional items)										
	a) Basic	1.79	1.75	1.12	6.50	6.04	1.79	1.75	1.11	6.50	6.04
	b) Diluted	1.79	1.75	1.12	6.50	6.04	1.79	1.75	1.11	6.50	6.04

Notes: 1) The above is an extract of the detailed format of Financial Results for the Quarter and year ended on March 31, 2020 filed with the Stock Exchange under Regulation 33 of the SEBI (Listing and Other Disclosure Requirements) Regulations, 2015. The full format of the Audited Financial Results are available on the Company's website, www.gblinfra.com and Stock Exchange website www.bseindia.com.

Key Highlights of the Audited Financial Results for financial year ended on March 31, 2020:-

i. During the financial year ended March 31, 2020 the Company achieved a total turnover of ₹2,470 Millions as against ₹2,125 Millions in the previous year ended on March 31, 2019, with an increase of 16% YTY.

ii. Normal operating PAT for the year is reported at ₹411.12 Millions as against ₹344.65 Millions for the previous year ended on March 31, 2019 with an increase of 19% YTY (without considering exceptional expenses). Exceptional item is on account of payment towards materialization of very old contingent liability appearing in books of Company pertaining to M/s STC Limited and M/s Avron Chemicals Pvt Ltd as per NCLT and High court orders respectively. Both these parties pertain to Chemical Division of the Company.

iii. Chemical Segment of the Company is showing better performance in terms of increase in revenue as well as profitability as compared to the past years. PBIT (before Exceptional item) of chemical division for the current year is ₹60.92 Millions as compared to loss of ₹28.84 Millions of previous year.

By Order of the Board
Sd/-

(Rishi Pilani)
Chairman & Managing Director
(DIN 00901627)

PLACE : **MUMBAI**
DATE: **July 30, 2020**

NIFTY Index Chart Analysis

BANKING SECTOR TO REGAIN LOST GROUND

As a trader you would always expect the markets to perform at a pace of popular slam-bang version of cricket T-20, while currently the pace at which the market is moving is matching the pace of a traditional five-day match, popularly known as a Test Match. Right at the start of the month there was some hustle-bustle as Nifty began the month with a sharp down move, but on the very next day it recouped its entire losses and began its northward journey while on Tuesday it touched a new swing high of 11,373.60.

Roadmap for the next 15 trading sessions

Ideas	Nifty Levels	Action to be Initiated	Probable Targets
Resistance for the medium-term	11,370-11,380	Trading above 11,380 on a weekly closing basis would give further momentum to the bulls	11,600-11,700
Support for the medium-term	11,220-11240	Close below 11,220 on the weekly chart would change the trend and trigger a retreat	11,050-10,848

Month till date, the frontline gauge Nifty has gained 2.25 per cent, but the broader indices have emerged as the super hero of D-Street with Nifty Mid-Cap and Small-Cap registering staggering gains of 5.08 and 7.19 per cent, respectively. As for institutional activity, month till date FIIs were net buyers to the tune of ₹10,813.34 crore while DIIs were net sellers to the tune of ₹4,054.30 crore. The DIIs were net sellers for July and we sense that August may actually end up being a month of intense selling by domestic institutions in the equity segment.

On Tuesday, August 11, Nifty closed above the 11,300 mark and recorded its best closing in over five months. Further, it recorded its sixth consecutive day of rise. However, the price action since August 5 is suspicious in nature as Nifty has formed indecisive bars in each of the past five sessions and also, after opening with a positive bias, the price is closing near to the open. Additionally, the daily spread i.e. the difference between the high and low is getting narrower and narrower.

The spread of the last five trading session stands at 161, 129, 90, 99 and 74; interestingly, the spread was below the 10-day average spread. This compression of range further indicates that this could be the proverbial calm before the storm as range compression is usually followed by a range expansion phase. However, range compression should not be viewed in isolation because if we check India VIX it has reached a five-month low and is near the 20 mark, which indicates volatility has shrunk.

The price action on Tuesday has formed a Doji pattern with a NR7 bar, which is a perfect compression pattern and hence the high and low of Doji's candle would be important and closely monitored by the traders. Going ahead, any breach of low of the Doji candle i.e. 11,299 would result in confirmation of a Doji pattern and also for the first time since Nifty would close below the prior bar low, it may be the first sign of reversal in the index.

On the upside, the level of 11,370-11,380 is a crucial resistance point as defined by the 78.6 per cent retracement level along with the trend line resistance, which is formed by adjoining the lows made in October 2018 and August 2019 and also the current swing high is placed in this region. On the downside, major support is placed around 10,848 which is in the form of 200-DMA. Hence, in the coming days the broad trading range would be from 10,848-11,380. Sector rotation has been one of the major essences of the current phase and most of the sectors have participated to lend support to the index. Due to sector rotation the index has weathered the storm.

However, the Banking index has not participated in the manner one would have expected. Going forward, we feel the onus is on the Banking index. Bank Nifty is trading in the broad range of 21,000-23,000 and is seen forming a strong base of around 21,000 mark as for the past two months it tested these levels at least four times. Furthermore, on 75 minutes timeframe it has given a breakout of the ascending triangle pattern which is positive and the target of the pattern is around 22,800-23,000. Hence, Banking index has the potential to move towards these levels. All-in-all, the Nifty index might take a deep breath after gaining nearly 50 per cent from the March lows but traders can shift their attention to the Bank Nifty and look for trading opportunities in the banking sector.

STOCK RECOMMENDATIONS

LINCOLN PHARMACEUTICALS LTD. ..... BUY ..... CMP ₹

BSE Code : 531633 | Target 1 .... ₹245 | Target 2 ..... ₹250 | Stoploss....₹209 (

Lincoln Pharmaceuticals Limited (LPL) is engag
business of manufacturing, marketing and distri
pharmaceutical products. The company offers p
as tablets, capsules, liquid injections, cream in tu
power injections, liquid in bottles, liquid injecti
pharmaceutical products. Technically, the stock
spinning bottom candlestick pattern as on Marc
and thereafter marked a sequence of higher tops
bottoms. Considering the daily timeframe, the s
given a horizontal trend line breakout formed b
swing highs since March 2018. Further, since th
trading sessions, volume is above the 50-day ave
indicating strong buying interest by market part

The stock is meeting Daryl Guppy's multiple mo
set-up rules as it is trading above both the short and long-term moving averages. There is a 'golden crossover' observed
with the 50-DMA having recently crossed above its 200-DMA, which is a positive signal. The RSI is in bullish territory
weekly and daily timeframes. Moreover, the other volume-based indicators like OBV and Money Flow index are also v
Considering the above factors, we recommend buying this stock with a stop loss of ₹209 on a closing basis for a target o
the short to medium term.

VOLTAS LIMITED ..... BUY ..... CMP ₹6

BSE Code : 500575 | Target 1 ..... ₹645 | Target 2 ..... ₹655 | Stoploss....₹573

Voltas Limited is engaged in manufacturing air
conditioning and engineering products. It prov
air-conditioners, commercial refrigeration pro
of services. After registering a high of ₹617.25,
witnessed minor correction. The correction is l
the 38.2 per cent retracement level of its prior u
(₹529.60 - ₹617.25) and it is coincides with the
The reversal form support is further justified w
volume. Currently, the stock is trading above it
pivot and above its short and long-term movin

The leading indicator, 14-period daily RSI, is cu
quoting at 61.70. The RSI is trading above its ni
average and is in a rising trajectory, which sugg
bullish momentum. The trend strength indicat
Directional Index (ADX), is at 29.76, which indicates strength. The directional indicators continue in the 'buy' mode
continues above –DI. This structure is indicative of the bullish strength in the stock. In the medium term, the recent
₹573.80 is likely to act as major support while on the upside the stock is likely to head towards the level of ₹645, follo
₹655. We recommend buying the scrip with stop loss of ₹573 on a closing basis.

*LEGEND: ■ EMA - Exponential Moving Average. ■ MACD - Moving Average Convergence Divergence ■ RMI - Relative Momentum Index
■ ROC - Rate of Change ■ RSI - Relative Strength Index (Closing pri

Disclaimer : Above recommendations are based on various technical parameters and any fundamental input has not been considered for the recommendations. Follow strict stop loss for the r

STOCK RECOMMENDATIONS

LINCOLN PHARMACEUTICALS LTD. ..... BUY ..... CMP ₹225.10

BSE Code : 531633 | Target 1 .... ₹245 | Target 2 ..... ₹250 | Stoploss....₹209 (CLS)

Lincoln Pharmaceuticals Limited (LPL) is engaged in the business of manufacturing, marketing and distribution of pharmaceutical products. The company offers products such as tablets, capsules, liquid injections, cream in tubes, dry power injections, liquid in bottles, liquid injections and pharmaceutical products. Technically, the stock has formed a spinning bottom candlestick pattern as on March 19, 2020 and thereafter marked a sequence of higher tops and higher bottoms. Considering the daily timeframe, the stock has given a horizontal trend line breakout formed by connecting swing highs since March 2018. Further, since the last 11 trading sessions, volume is above the 50-day average, indicating strong buying interest by market participants.

The stock is meeting Daryl Guppy's multiple moving averages set-up rules as it is trading above both the short and long-term moving averages. There is a 'golden crossover' observed in the stock with the 50-DMA having recently crossed above its 200-DMA, which is a positive signal. The RSI is in bullish territory on both weekly and daily timeframes. Moreover, the other volume-based indicators like OBV and Money Flow index are also very strong. Considering the above factors, we recommend buying this stock with a stop loss of ₹209 on a closing basis for a target of ₹245-250 in the short to medium term.

VOLTAS LIMITED ..... BUY ..... CMP ₹608.20

BSE Code : 500575 | Target 1 ..... ₹645 | Target 2 ..... ₹655 | Stoploss....₹573 (CLS)

Voltas Limited is engaged in manufacturing air-conditioning and engineering products. It provides room air-conditioners, commercial refrigeration products and sale of services. After registering a high of ₹617.25, the stock has witnessed minor correction. The correction is halted near the 38.2 per cent retracement level of its prior upward move (₹529.60 - ₹617.25) and it is coincides with the 20-day EMA. The reversal form support is further justified with robust volume. Currently, the stock is trading above its weekly pivot and above its short and long-term moving averages.

The leading indicator, 14-period daily RSI, is currently quoting at 61.70. The RSI is trading above its nine-day average and is in a rising trajectory, which suggests further bullish momentum. The trend strength indicator, Average Directional Index (ADX), is at 29.76, which indicates strength. The directional indicators continue in the 'buy' mode as +DI continues above –DI. This structure is indicative of the bullish strength in the stock. In the medium term, the recent swing low of ₹573.80 is likely to act as major support while on the upside the stock is likely to head towards the level of ₹645, followed by ₹655. We recommend buying the scrip with stop loss of ₹573 on a closing basis.

*LEGEND: ■ EMA - Exponential Moving Average. ■ MACD - Moving Average Convergence Divergence ■ RMI - Relative Momentum Index ■ ROC - Rate of Change ■ RSI - Relative Strength Index

(Closing price as of Aug 11, 2020)

Disclaimer : Above recommendations are based on various technical parameters and any fundamental input has not been considered for the recommendations. Follow strict stop loss for the recommendation.

Deepak Nitrite reports a resilient performance amidst CoVID-19 uncertainties

The Company plans to double IPA Capacity from 30,000 TPA to 60,000 TPA

Consolidated Revenues at ₹681 crore, Consolidated EBITDA at ₹188 crore, Consolidated PAT at ₹99 crore

Deepak Nitrite Limited, one of India's leading chemical intermediates company, has announced its financial results for the first quarter ended 30th June, 2020. In the backdrop f the CoVID-19 pandemic, Deepak Nitrite Ltd's (DNL) has eported a steady performance during the quarter. The Company perated for close to two-months during Q1 due to the nationwide ockdown. In April 2020, at the height of the lockdown, Deepak henolics Ltd. commissioned its premium grade IPA plant with a apacity of 30,000 MT in order to provide local supply of this ssential product at a time of immense necessity.

Commenting on the performance, Mr. Deepak C. Mehta, Chairman & Managing Director, said, "Entering the financial year, e knew that this quarter would need a substantial pivot from nancial performance to caretaking. Your company's highest duty s to the 2500 families that depend on it for their livelihood and the ountless that live and work around it for their safety.

Ve were faced with multiple challenges including etrochemical volatility, COVID-19 lockdowns, manpower onstraints, Cyclone Nisarg over the quarter. In spite of that, I'm appy to note that, we continue to adhere to the 3Ps of growth. am also proud of DPL's technical team that self-commissioned he IPA plant in April without support from the foreign echnology provider to support the nation in its time of need. he plant is already operating at 110% capacity and will soon be xpanded. DNL's brownfield expansions will be commissioned n the 3rd and 4th quarters, and development activity for a ange of value added products is taking shape at the newly cquired Dahej site."

Financial Highlights (Standalone)

- On a Standalone basis, owing to nationwide lockdown caused by Covid19 pandemic, effective capacity utilisation in the quarter was around 65%, i.e. loss of a month's operations, hence revenues for the quarter de-grew by 36%, at ₹355 crore in Q1 FY21 when compared to ₹554 crore in Q1 FY20. Consolidated Revenues were ₹681 crore in Q1 FY21 compared to ₹1,083 crore in Q1 FY20.
- Standalone EBITDA was at ₹102 crore, lower by 46% as against ₹188 crore in the corresponding period last year. Underutilisation of capacities due to lockdown largely affected earnings. Within the segments, the PP segment witnessed lower EBITDA margin as one of the chemical intermediates – DASDA, which enjoyed an extraordinary run up in prices during last year witnessed demand drop in end-use segments i.e. paper and textiles owing to CoVID-19. On a consolidated basis, EBITDA was ₹188 crore in Q1 FY21 compared to ₹265 crore in Q1 FY20.
- Standalone PBT stood at ₹85 crore in Q1 FY21, contracting by 48% over ₹164 crore in the same period last year. Consolidated PBT was ₹133 crore in Q1 FY21 compared to ₹201 crore in Q1 FY20.
- Standalone PAT for the period under review stood at ₹64 crore as against ₹107 crore in Q1 FY20, de-growth of 41% on a Y-o-Y basis. On a Consolidated basis, PAT was ₹99 crore in Q1 FY21 compared to ₹132 crore in Q1 FY20.
- Standalone EPS for Q1 FY21 was ₹4.66 per share (of face value of ₹2 each) as compared to ₹7.87 per share in Q1 FY20. Consolidated EPS for Q1 FY21 was ₹7.25 per share (of face value of ₹2 each) as compared to ₹9.65 per share in Q1 FY20
- The Financial position of the Company is stable and it enjoys a comfortable Debt: Equity ratio of 0.04x on a standalone basis and 0.45x on a consolidated basis net of present liquidity position of around ₹150 Cr at group level.

Performance of Deepak Phenolics Ltd.

- While prices and demand for Phenol in the domestic market were affected by lockdown, migration and low discretionary spend on housing, DPL changed track to increase export volumes. Demand for its pharmaceutical grade IPA and Acetone however was strong owing to which net income showed growth despite lower production due to an effective shutdown of 40 days.
- The IPA plant which was commissioned in April was already ramped up to 110% capacity utilization within the quarter while maintaining all safety standards.
- The plant and commercial teams managed extraordinary feats given the challenge that production of Phenol and Acetone requires movement of thousands of tons of raw materials and finished goods across multiple state boundaries which each have their own restriction policies.

Extract of Unaudited Financial Results (Consolidated & Standalone) for the Quarter Ended 30th June, 2020 (Rs. In Crores)

Sr. No.	Particulars	Consolidated			Standalone		
		Quarter Ended 30.06.2020	Year Ended 31.03.2020	Quarter Ended 30.06.2019	Quarter Ended 30.06.2020	Year Ended 31.03.2020	Quarter Ended 30.06.2019
1	Total Income from Operations	681.24	4264.91	1062.57	355.26	2237.24	553.79
2	Net Profit Before Tax	132.64	806.4	201.23	85.31	706.03	164.18
3	Net Profit for the Period after Tax	98.95	611.03	131.61	63.61	544.04	107.28
4	Total Comprehensive Income for the period	98.82	607.23	131.27	63.48	540.38	106.94

IndiaMART InterMESH

Maintaining A Stronghold

Even though there is a downturn in e-commerce as of now, IndiaMART InterMESH has a strong balance-sheet and cash reserves and the prospects of an increase in internet penetration and subscription-based business model are likely to drive future growth in the quarters ahead

IndiaMART InterMESH is an online marketplace connecting buyers with suppliers. The company's online channel focuses on providing a platform to small and medium enterprises SMEs), large enterprises as well as ndividuals. Its product categories include industrial plants and machines, electronics and electrical equipment, industrial supplies, building and construction material, apparel and garments, food and beverages, medical and healthcare products, packaging machines and goods, chemicals, dyes and solvents, mechanical parts and spares, home textiles and furnishings, cosmetics, gems, etc.

Industry Overview

FY20 was a challenging year for highly organised, lean and technology-forward businesses as well because of the sudden

y and major customers being
n have gone through financial
ir own, the year FY19-20 was
nging for the company.
many headwinds, however,
y had positive cash flows with
vorking capital cycle,
trength in its operations.
vith small and large
ncreasingly adopting digital
pport business growth, there
e a higher demand for B2B
ifieds in the future. The total
cribers at IndiaMART
stood at approximately
h a net addition of
ely 5,000 subscription
r the quarter.

ignificant traffic growth in
categories such as
, safety, hospital,
tical and food supplies and in
egories like chemical,
raw materials related to the
tioned items. Given the
he pandemic, the sales of
cts are likely to remain at an
el going ahead as well. Also,
y has approved investment of
Mobisy Technologies (P) Ltd
other investors such as Triton
Advisors. Bizom, which is a
n by Mobisy, offers sales force
and distribution
nt system to medium and
businesses.

s complex sales and
and direct retail reach needs
umer brands on a mobile-
lised and scalable platform.
ategic benefit for IndiaMART
. However, going forward,
be a decline in demand, but
term this will be offset as
ns now prefer to adapt to
ness. The company's strong
et and cash reserves, an
internet penetration and
n-based business model are
ve future growth in the
ead. We thus recommend our
aders to **BUY** this scrip.

Special Report

Beaten Down Stocks: Will They Outperform?

The Sensex has recovered almost 46 per cent from its March lows while th has recovered an impressive 56 per cent and the BSE Mid-Cap index has re In spite of such splendid recovery both in frontline stocks and the broader many stocks that have not yet recovered and are still trading substantially Anthony Fernandes explains how best to deal with such beaten down

Investing in stock markets has never been as interesting as it is now. The recovery in stock prices is a global phenomenon with the technology giants dominating the market trends. On Indian bourses, unlike in the US markets, it is the category of pharmaceutical sector stocks that is showing the best momentum in stock price gains. Basically, the defensives have been doing well and financials have underperformed big time in 2020. The Sensex made its all-time highs in January 2020. Since then the markets have corrected almost 40 per cent and recovered 46 per cent from March lows by August 2020.

While the Sensex shed almost 16,000 from its highs in January to March and recovered a little more than 12,000 points by August, there are at least 98 stocks that have gained more than 100 per cent since their respective closing in mid-January 2020. While most stocks have recovered, as many as 104 stocks are still down by more than 50 per cent from the mid-January level when the markets achieved all-time highs. Just to get an idea of how broad the recovery has been, we find that as many as 875 stocks are trading higher today than their respective prices as of mid-January. A question faced by most investors is with reference to the beaten down stocks.

Those stocks that have recovered and are showing momentum are relatively easy to deal with but it is slightly trickier to deal with stocks that are beaten down and have not recovered as much as desired. Says Shivjeet Patil, an active investor, "I am perplexed right now as I see that there is opportunity in buying beaten down stocks but it is the momentum category stocks that are outperforming. Whenever I decide to focus on stocks that have not rec
have done better
really want to fo
much even when
recovered so wel

Beaten Do

Beaten down sto
fallen by more th
are always easy t
they lack the mo
They could be la
no chartist prom
down stocks get
reason or proble
touched. That sa
that have the pot
beat the key ben

The current risk
record number o
partly owing to t
to stay inside the
attention in the
Vodafone Idea,
Reliance Comm
down stocks that
retail participati
has been a favou

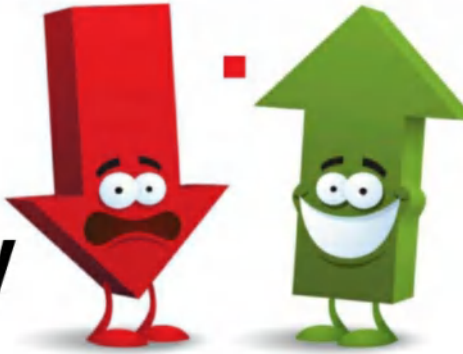

Beaten Down Stocks: Will They Outperform?

The Sensex has recovered almost 46 per cent from its March lows while the BSE Small-Cap index has recovered an impressive 56 per cent and the BSE Mid-Cap index has recovered by 48 per cent. In spite of such splendid recovery both in frontline stocks and the broader markets, there are many stocks that have not yet recovered and are still trading substantially down on YTD basis. Anthony Fernandes explains how best to deal with such beaten down stocks

Investing in stock markets has never been as interesting as it is now. The recovery in stock prices is a global phenomenon with the technology giants dominating the market trends. On Indian bourses, unlike in the US markets, it is the category of pharmaceutical sector stocks that is showing the best momentum in stock price gains. Basically, the defensives have been doing well and financials have underperformed big time in 2020. The Sensex made its all-time highs in January 2020. Since then the markets have corrected almost 40 per cent and recovered 46 per cent from March lows by August 2020.

While the Sensex shed almost 16,000 from its highs in January to March and recovered a little more than 12,000 points by August, there are at least 98 stocks that have gained more than 100 per cent since their respective closing in mid-January 2020. While most stocks have recovered, as many as 104 stocks are still down by more than 50 per cent from the mid-January level when the markets achieved all-time highs. Just to get an idea of how broad the recovery has been, we find that as many as 875 stocks are trading higher today than their respective prices as of mid-January. A question faced by most investors is with reference to the beaten down stocks.

Those stocks that have recovered and are showing momentum are relatively easy to deal with but it is slightly trickier to deal with stocks that are beaten down and have not recovered as much as desired. Says Shivjeet Patil, an active investor, "I am perplexed right now as I see that there is opportunity in buying beaten down stocks but it is the momentum category stocks that are outperforming. Whenever I decide to focus on stocks that have not recovered, I see the stocks that did well in June have done better in July and better still in August. But now I really want to focus on those stocks that have not recovered much even when the Sensex and broader markets have recovered so well. After all, valuation matters in the long term."

Beaten Down Stocks

Beaten down stocks can be defined as those stocks that have fallen by more than 50 per cent from the January levels. They are always easy to recognise but difficult to invest in because they lack the momentum and most traders don't fancy them. They could be lacklustre in recent times and you will find that no chartist promotes them. Usually it is advised that beaten down stocks get beaten down for a reason and hence until the reason or problem is not known these stocks should not be touched. That said, beaten down stocks are also those stocks that have the potential to provide abnormal returns and can beat the key benchmark indices handsomely.

The current risk mode in markets since March 2020 when a record number of retail investors were seen participating – partly owing to the lockdown which forced a huge population to stay inside their respective homes – has pushed investors' attention in the direction of several beaten down stocks. Vodafone Idea, CG Power, Suzlon Energy, R Systems and Reliance Communications are just some of the popular beaten down stocks that did very well in 2020 and have seen higher retail participation in recent months. Vodafone Idea, especially, has been a favourite of retail investors, lately.

u won't improve the results pulling out the flowers and watering the weeds"

Peter Lynch, ***American investor***

o the constituents of the BSE 500 index. It is clear the beaten down stocks belong to the finance and or followed by retail and hospitality. These sectors e most impacted by the virus-induced lockdowns.

on

investors are bewildered to see the resurgence in es despite the economic impact from the still-rona virus. At this juncture the valuations are most of the large-caps while valuations remain active in sectors such as automotive, metals and t companies in the finance and banking sector are ttractive due to their non-participation in the et rally. It is always useful for investors to hat different category of stocks have different risk haracteristics.

stocks will exhibit different risk-reward relationship red to those stocks that are trending right now. The quation could be far more favourable in beaten han in trending stocks at this juncture. It is a clusion that market corrections are great to buy stocks. The fact that market corrections – definition of stock prices going down a lot – can ding companies to bargain prices makes beaten extremely noteworthy. The thing with the beaten hat one needs to understand is that just because a oing poorly does not mean it is going to do worse.

down company, which merits further fundamental qualifying initial screening for liquidity and alisation, should be checked for its worsening nario. If the business scenario is not worsening and ected to improve leading to recovery on ground, in stock prices can be impressive. Not to forget stment horizon while taking exposure in beaten has to be long term ranging from three years to

ime, investors have to take care that merely buying ith mediocre prospects just because the stock is ing technique in stock markets. Companies don't t reason. Understand the growth drivers or the in beaten down stocks and you may start getting into the company's profitability which helps build stock picks. Looking at the current market keeping an open mind for new ideas in beaten may reward risk-takers higher in the long run chasing momentum!

A Big Ju

Jump Networks Ltd., a proprie services on sub-optimal netwo chasm, is en-route to achieve h

Harshawardha

BSE and NSE-listed, Jump Networks Limited (JUMPNET) is a technology company that provides next-generation digital services on ultra-low bandwidth to the historically under-served sections of the society. The company's mission is to help the 'next billion' users cross the digital divide. The integrated ecosystem 'JUMPNET' –physical and digital network offering – allows them to reach audiences most others cannot. With offices in multiple locations, B2B and B2C businesses and a strong and experienced team, JUMPNET's vision is to explore the USD 100 billion+ opportunity in India alone.

There are 1.2 billion mobile users in India – 50 per cent reside in rural areas. By 2023, internet users are expected to rise by 40 per cent and the number of smart phones to double. The monthly mobile data consumption per user is growing at 152 per cent annually – more than twice the rates in the US and China. All these opportunities will benefit Jump Networks Ltd. The company's strengths lie in tapping opportunities in regions where others are not providing services like streaming of digital services and content.

The company's offerings includes JUMP, a first direct-to-consumer brand that offers a multitude of digital services including but not limited to high-definition video and audio streaming, unlimited access to Facebook, WhatsApp, YouTube, unlimited audio calling and unlimited video calling, amongst others. JUMP is a device operating system and network agnostic – making it a rare platform that is focused on democratising digital content for the masses.

JUMPNET's technology also enables them to impact the education sector directly and thus was born EDMISSION. It offers a 'phygital' model of education for learners and educators across the world. It is also the first truly democratic platform for educators to reach out to potential learners by having access to completely equipped studio shoot facilities as well as an integrated learning management system (LMS).

Gaia means 'earth' and at JUMPNET, the ecosystem is incomplete without a direct connect to Mother Earth. GAIA AgriTech works with farmers of the Konkan region to produce organic milk and eggs in a transparent, no middle-men and technology-driven environment. Using technology, GAIA AgriTech intends to ensure all farmers have complete KYC

A Big Jump Ahead

Jump Networks Ltd., a proprietary digital ecosystem that provides next-generation technology services on sub-optimal networks to the 'next billion' population that has not crossed the digital chasm, is en-route to achieve higher growth in FY20-21

Harshawardhan Sabale, Managing Director, Jump Networks Ltd.,

BSE and NSE-listed, Jump Networks Limited (JUMPNET) is a technology company that provides next-generation digital services on ultra-low bandwidth o the historically under-served sections of the society. The ompany's mission is to help the 'next billion' users cross the igital divide. The integrated ecosystem 'JUMPNET' –physical nd digital network offering – allows them to reach audiences nost others cannot. With offices in multiple locations, B2B and 32C businesses and a strong and experienced team, UMPNET's vision is to explore the USD 100 billion+ pportunity in India alone.

here are 1.2 billion mobile users in India – 50 per cent reside n rural areas. By 2023, internet users are expected to rise by 40 er cent and the number of smart phones to double. The nonthly mobile data consumption per user is growing at 152 er cent annually – more than twice the rates in the US and China. All these opportunities will benefit Jump Networks Ltd. he company's strengths lie in tapping opportunities in regions vhere others are not providing services like streaming of igital services and content.

he company's offerings includes JUMP, a first direct-to-onsumer brand that offers a multitude of digital services ncluding but not limited to high-definition video and audio treaming, unlimited access to Facebook, WhatsApp, YouTube, nlimited audio calling and unlimited video calling, amongst thers. JUMP is a device operating system and network gnostic – making it a rare platform that is focused on emocratising digital content for the masses.

UMPNET's technology also enables them to impact the ducation sector directly and thus was born EDMISSION. It ffers a 'phygital' model of education for learners and educators cross the world. It is also the first truly democratic platform or educators to reach out to potential learners by having access o completely equipped studio shoot facilities as well as an ntegrated learning management system (LMS).

Gaia means 'earth' and at JUMPNET, the ecosystem is ncomplete without a direct connect to Mother Earth. GAIA AgriTech works with farmers of the Konkan region to produce rganic milk and eggs in a transparent, no middle-men and echnology-driven environment. Using technology, GAIA AgriTech intends to ensure all farmers have complete KYC while every step of production and payment is stored and authenticated securely as nodes in JUMPNET's data centres provide a completely private, secure and distributed network.

JumpTalk is a Voice over Internet Protocol (VoIP) service and a video conferencing solution for businesses that enables users anywhere in the world to make high-quality audio and video calls to anywhere in the world. The power of JumpTalk lies in its backend technology that allows callers to call any device, be it smart phones, feature phones or even landlines! At extremely affordable prices, the user avails of unlimited calling by using a simple application.

Harshawardhan Sabale, Managing Director, Jump Networks Ltd., says, "At JUMPNET, we have always believed that our shareholders are our most important asset. As we grow, we want to continue to share the wealth we create with them and that's what prompted us to adopt a dividend policy where we have reserved a minimum of 10 per cent of our net profit after tax to be distributed amongst the shareholders. We hope to continue to generate more wealth for all our stakeholders." According to market circles, Jump Networks Ltd. is an excellent buy due to its unlimited growth potential.

5 Most Powerful Candlestick Chart Patterns

ndlestick charting is considered one the most useful charting methods to ect the underlying trends across time horizons. There are numerous dlestick patterns that traders use for ferent market conditions and trade tups. **Karan Bhojwani** identifies top five candlestick patterns that are easy to use and have a better probability of success ratio

Technical analysis is a great way to decode market trends. Quality technical analysis can give the traders and investors a bird's eye view of market trends which can prove to be extremely profitable in the long term. However, conducting technical analysis is no mean task as there are erous chart types (Bar, Line etc.) and even more chart rns to deal with. It goes without saying that no chartist can v all the chart types and bet on all the chart patterns to consistent money in the markets. Focus and developing rtise in specific charting techniques are the key attributes it comes to success in technical analysis.

it is seen that a combination of two or more studies des optimal results while executing trades using technical sis, as for example, the use of candlestick charting iques and oscillators. A combination of both can refine ock selection and market timing, pushing the success ratio r for any trader. One may add trend line to the study on a ar basis along with various chart patterns such as esticks and momentum oscillators to provide more nticity to the trade setup.

lestick charting techniques is one of the most popular ods adopted by chartists. One of the most important ns for the popularity of candlestick charting is the pictorial sentations of stock prices and the way the market information is displayed so that traders can use this information to their maximum advantage. Candlestick charts are easy to read and are one of the oldest studies in technical analysis. They originated in Japan over 100 years before the bar and point-and-figure charts were developed in the western markets.

Candlestick charts capture not only the link between the price and supply and demand but also the emotions of traders. The investors' emotion is highlighted by visually representing the size of price movements with different colours. These charts display the high, low, open and close prices for the time period chosen by the trader. The candlestick charts can be for as low as one minute (one minute price action) to as long as a monthly chart (one month price action). Each candlestick on a chart is composed of a top shadow or wick, a real body and a bottom shadow or wick.

A green candle is considered bullish as for that timeframe buyers are in control while a red candle is considered bearish as for that timeframe the bears or sellers are in control. Wicks or shadows are indicators of where the price is traded during the time period of the candle. A green candle with a bottom shadow is considered bullish as the prices at lower levels see buyers coming in and the market rejecting the lower price levels. Similarly, a top shadow indicates that the bulls could not sustain at higher levels and the prices were pushed lower, thus indicating bearishness.

Candlestick Chart Patterns

Chart patterns are the shapes in a price chart that can help suggest what the price might do next. These can be classified into two major categories – continuation chart patterns and trend reversal chart patterns. The trend reversal patterns or those patterns that help us identify the change in trend are most valued by traders and investors alike. Following are the five most powerful candlestick chart patterns that we believe can help traders make money in the markets if interpreted and implemented accurately.

1. Spinning Top

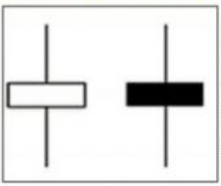

While trading in equity markets or any other liquid risky asset class, profits can be maximised by identifying a change in trend and then betting in the right direction. A spinning top candlestick pattern does exactly that. It helps identify change in trend for the underlying. Spinning tops are simple candlestick lines that have small real bodies with upper and lower bodies that are greater in length than the real bodies. Overall, it is a small candlestick pattern (single candle) where the stock prices open and close near each other. The pattern is formed at the peak of an uptrend or at the bottom of a downtrend.

Unlike many other candles, a spinning top can be a bearish or bullish candle i.e. the colour of the candle does not matter and hence should not be given undue importance. It is important that the trader must wait once the spinning top pattern is formed and see the next price movement to take a bet on market direction.

Assuming an uptrend is prevalent and a trader sees a bearish candle form after the spinning top pattern at a resistance level, the exit point would lie there. The interpretation, structure and logic of spinning tops and doji are more or less the same. However, a spinning top displays a wider candle body, highlighting the fact that there was substantial movement in price during the candle period. As indicated in the image alongside, the stock of Tasty Bite Eatables Ltd. formed a spinning top pattern and thereafter witnessed nearly 41 per cent correction in 19 trading sessions.

2. Last Engulfing Pattern

last engulfing pattern can be classified into last engulfing top and last engulfing bottom pattern.

) Last Engulfing Bottom: The price trend leading to a last engulfing bottom is downward. Usually the first bar is a green andle followed by a red candle whose body engulfs the prior candle's body. It should be noted that the red candle need not engulf the hadows of the green candle. One would expect the last engulfing bottom to be a bullish reversal pattern but at times the pattern is llowed by bearish continuation for some time. For example, the stock of Maruti Suzuki India formed a last engulfing bottom andlestick pattern on October 19, 2018 and thereafter witnessed nearly 18 per cent upside in nine weeks.

) Last Engulfing Top: It is a two-line pattern with the first candle being red followed by a green candle and the green candle's ody overlapping or engulfing the prior candle's body, not including the shadows. This pattern formation at times leads to bullish ontinuation but is more of a bearish reversal pattern. For example, the stock of Ajanta Pharmaceuticals Limited formed a last ngulfing top candlestick pattern on January 19, 2018 and thereafter witnessed almost 43 per cent downside in 20 weeks.

3. Record Session Count

henever the market makes new lows with each following session making a higher high, it is known as a record session high. A cord session high is believed to have occurred when we get eight or more previous candles that have higher closes. Similarly, a cord session low is established when we get eight or more previous candles that have lower closes. For example, the stock of aruti Suzuki India witnessed almost 25 per cent upside in nine trading sessions and thereafter witnessed correction.

4. Hammer

ullish hammer is one of the most popular and frequently used single candlestick patterns that occur at the bottom of the trend. prior trend should be a downtrend. A hammer consists of a small real body and that too at the upper end of the trading range n a long lower shadow. The longer the lower shadow more bullish the pattern can be. The colour of the hammer should not ter much as long as it qualifies 'the shadow to real body ratio'. However, a green real body can be viewed more favourably when npared to a red real body. What a bullish hammer signifies is that the bulls are coming back and not allowing the underlying t to fall further. For example, the stock of Havells India Ltd. formed a hammer candlestick pattern on February 18, 2019 and reafter the stock surged over 13 per cent in 16 trading sessions.

5. Engulfing Pattern

A bullish engulfing pattern occurs in a downtrend and is essentially a two-candle pattern. The first candle has to be a red candle, suggesting a bear trend. The next day i.e. after the red candle, the market will open below the closing of the previous day and slide down only to gain by the end of the trading session. The gains should be big enough to engulf the red candle. The second day candle is essentially a green one. Here the logic is that at lower levels, bearishness wanes and bulls start dominating the trade. It should be noted that the engulfing of the real body should be enough even though some traders feel that the shadow needs to be engulfed. For example, considering the daily timeframe, the stock of Escorts Ltd. formed a bullish engulfing candle on August 23, 2019 and thereafter witnessed almost 50 per cent upside in 19 trading sessions.

The bearish engulfing pattern, contrary to the bullish engulfing pattern, occurs in an uptrend. It is a two-candle pattern with the first candle being a green candle and the second one being a red one whose real body engulfs the previous day's green candle real body. Again, the engulfing of the real body should confirm the pattern and one need not look for engulfing of the shadows as well. A bearish engulfing pattern suggests a short trade and points to bears being in control. For example, the stock of State Bank of India formed a bearish engulfing candle on November 12, 2010 and thereafter witnessed a corrective phase for nearly one year.

Conclusion

One would argue that candlestick charting is just another tool as it does not provide any extra information about market action, in the sense that all other chart types also provide similar market information in real time. However, candlestick charting stands out in its visual appeal and its ability to offer data relationships in an easier way. Candlesticks provide a quick insight into current trading psychology. They offer a quick picture into the psychology of short-term trading, studying the effect. This makes it an effective tool for anyone practicing technical analysis. Candlesticks show the interaction between buyers and sellers and provide a complete picture that other chart types do not.

The human mind does not handle large numbers of macro ideas well. Hence, focus is required when one is dealing in risky assets. Mere sound analysis (technical analysis) will not suffice to yield results; the analysis needs to be transformed into best trading practices. One of the best trading practices is to focus on the 'top chart patterns' in technical analysis that are understood by the trader and have a good success ratio. Whenever markets are volatile and investors' portfolios begin to plunge, fears dominate investors' mind and people tend to think of negative outcomes such as in the case of recession, war, debt, bank failures, the ongoing viral crisis, US-China trade war, etc.

In such volatile times, something is needed to keep us from falling victim to everyday emotion and delusions – that something being candlestick patterns and technical analysis. Investors and traders should develop a deeper understanding of candlestick patterns or any other chart pattern before implementing them. Focus on a few select few chart patterns as mentioned in the article, which is essential in order to improve the success ratio in trading and investing bets.

Databank

Updated as on August 07, 2020

Key To
Databank
Updated Information

Subscribers can access the complete databank consisting of more than 3500 companies on our website **www.DSIJ.in**

Face Value: Actual cost of the stock assigned by the security issuer and shown in the certificate.

Year: First two digits shows Year while last two digits show month of calender, eg. 1103 shows March'2011 results.

CEqt.: Current paid up capital of the company.

B.V: Book Value Per Share: Equity capital plus reserves to the number of equity shares.

Sales: Sales figures includes Excise duty.

NP: Net Profit : Profit after tax but before investment allowance reserves.

EPS: Earnings Per Share: Ratio of net profit less preference dividend to the number of equity shares (Annualised).

Div (Rs.): Indicates the dividend per share.

D/E Ratio : A measure of a company's financial leverage calculated by dividing its total Debt by stockholders' equity.

RONW (%): Net Profit Divided by Total NetWorth.

Latest Quarter: Indicates the recent quarterly filing of the company with the stock exchange.

YearToDate : Latest Results (qtr,half or Nine) of the company.

Sales Growth % : Indicates the % growth of sales on year-on-year basis.

NP Growth % : Indicates the % growth of Net profit (NP) on year-on-yearbasis.

Promoter Holding: Indicates the % of equity holding with the promoters of the company.

Promoters pledged shares % :Indicates the % of shares Pledged by promoters.

Institutional Holding: Indicates the % of equity holdings in the company held by Financial Institutions, Banks,Insurance companies,MF's and FIs.

- **NoShold:** Indicates the Number of Share Holders of the company. (In Thousands)
- **Market Cap:** Current market price multiply no.of equity shares.
- **Price:** Current Market Price.
- **52 Week H/L:** High/Low range is taken for the market prices during the 52 week H/L.
- **Enterprise Value :** Current Market Cap Plus Debt Minus Cash and Bank Balances.
- **Trail.P/E Ratio:** Current market price to Trailing 12 months EPS.
- **Ticker:** BSE Scrip Code
- **U:** Unaudited.
- Companies with an (") following their equity capital have increased their capital after the last financial year.
- Companies with an (*) Before the name of the Company, indicates new addition/ updation/correction made during the fortnight.
- CB: Cum-Bonus XB: Ex-Bonus.
- EX: Ex-Rights wherever the price is indicated a Ex-bonus or Ex-rights, the corresponding figures for equity. Reserves, Book value and EPS are adjusted as per the bonus or the Rights ratio.

Notes: (A) The Profit figure reflects the performance of the current year. We have made the necessary adjustments for the prior year's entries in P/L .A/c to reflect the true performance of the current year. Thus our figures may not be comparable with those published elsewhere unless they represent the same thing. (B) Source of information is Company press releases and Annual Reports.

Data powered by: ***Dion Global Solutions Ltd.,***
Bangalore. Tel:080 - 40467500. For more details visit www.dionglobal.com

	AUDITED ANNUAL										LATEST QTR.			YEAR TO DATE					SHAREHOLDINGS				MARKET RELATED DATA					
mpany Name	Face Value	Year / Months	CEqt.(₹ Cr)	Bk Val(₹)	Sales (₹ Cr)	NP (₹ Cr)	EPS (₹)	Div (₹)	DERatio	RONW (%)	Latest Qtr. Year	Sales (₹ Cr)	NP (₹ Cr)	Year / Months	Sales (₹ Cr)	Sales Growth (%)	NP (₹ Cr)	NP Growth (%)	Prom. Stake (%)	Pledged (%)	Inst. Stake (%)	No. of Shareholder (in '000)	Market Cap (₹ Cr)	CMP (₹) (07/08/20)	52-Week High/Low	Enterprise Value (₹ Cr)	Trailing P/E Ratio
LINES																											
OMPOSITE			1098		71401	-1951																					7
lobe Aviation	10	2003	384.8	152	35756	-248.2	-6.4	-	0.3	-	2006	766.7	-2849.4	2006Q	766.7	-92	-2849.4	-337	74.85	0	22.34	108.9	36152	939.50	1911/765	29745	-
ways	10	1803	113.6	-638	23287	-767.6	-67.6	-	-0.7	-	1812	6148.0	-587.8	1812N	18319.6	6	-3208.2	-1295	24.98	21	29.38	150.6	333	29.30	50/13	4268	-
t Ltd.	10	U2003	600.1	-21	12359	-934.8	-15.6	-	-2.8	-	2003	2863.9	-807.1	-	-	44	-	-	59.92	44	10.53	251.3	2772	46.20	153/31	3669	-
MINIUM																											
OMPOSITE			1183		48974	779																					59
co Indus.	1	2003	224.6*	203	40242	620.0	2.8	1.00	0.4	1.4	2003	9992.0	326.0	-	-	-9	-	-	34.65	0	45.38	372.9	39916	177.70	221/85	57866	64.4
dustries Ltd.	10	1903	25.4*	65	261	20.4	8.0	-	0.1	12.4	-	-	-	-	-	-	-	-	73.50	0	14.22	0.7	188	74.15XB	133/44	160	-
al Alumini	5	2003	932.8	54	8472	138.2	0.7	1.50	0.0	1.4	2003	1935.9	102.8	-	-	-25	-	-	51.49	0	22.85	278.0	6511	34.90	49/24	3081	-
IACULTURE																											
OMPOSITE			68		5426	358																					21
Feeds Lim	1	2003	13.6	88	3163	286.0	21.0	5.10	0.0	23.8	2003	764.8	69.3	-	-	15	-	-	43.68	0	20.25	94.6	6609	485.10	770/250	6469	23.1
Corporation	10	2003	10.2	154	513	34.8	34.2	1.50	0.7	22.3	2003	100.5	2.5	-	-	17	-	-	32.91	0	0.00	2.4	204	200.35	335/126	261	5.9
	10	2003	3.2	444	1429	18.9	59.1	20.00	0.3	13.3	2003	378.4	18.6	-	-	16	-	-	25.59	0	0.10	6.0	502	1568.60	1830/870	516	26.6
ase Ltd.	10	U2003	41.4	46	322	18.5	4.5	-	0.1	9.7	2003	47.4	-2.5	-	-	-13	-	-	68.04	0	0.12	44.5	389	93.85	165/65	400	21.0
O - 2 & 3 WHEELERS																											
OMPOSITE			486		75891	9542																					17
to Ltd	5	2003	11.0	138	625	52.4	23.9	1.50	0.0	17.3	2003	112.6	3.8	-	-	3	-	-	52.69	0	15.17	22.6	362	164.85	299/117	345	6.9
uto Ltd.	10	2003	289.4	689	29919	5100.0	176.2	120.00	0.0	25.6	2006	3079.2	528.0	2006Q	3079.2	-60	528.0	-53	53.68	0	22.82	128.0	86859	3001.70	3315/1793	86551	19.3
MotoCorp	2	2003	39.9	707	28836	3633.3	181.9	90.00	0.0	25.7	2003	6238.4	620.7	-	-	-12	-	-	34.76	0	54.42	175.8	54043	2705.65	3021/1475	53801	14.9
Scooters	10	2003	11.4	7184	15	179.9	157.4	50.00	0.0	2.2	2006	1.4	1.5	2006Q	1.4	1	1.5	-14	50.99	0	7.75	18.5	3548	3104.15	4948/1815	3466	19.7
rs India	10	2003	87.3	6	72	-15.7	-1.8	-	0.2	-	2003	20.6	-3.5	-	-	14	-	-	93.87	0	0.02	8.9	268	30.70	51/14	261	-
otor Co. Ltd.	1	2003	47.5	76	16423	592.3	12.5	3.50	0.5	16.4	2006	1431.7	-139.1	2006Q	1431.7	-68	-139.1	-198	57.39	0	32.49	144.1	20013	421.25	503/240	21569	64.4
O - ANCILLARIES																											
OMPOSITE			1693		96283	5321																					29
Raja Batt.	1	2003	17.1	214	6839	660.8	38.7	11.00	0.0	18.1	2003	1581.4	136.7	-	-	1	-	-	28.06	0	32.27	79.1	12262	717.85	814/350	12237	18.6
rpn of Goa	10	2003	6.1	298	333	10.0	16.4	10.00	0.0	5.5	2003	75.4	-0.3	-	-	-19	-	-	56.43	0	0.09	10.0	200	329.10	605/227	197	20.1
ne Industries	10	2003	28.3	8	316	-65.4	-23.1	-	1.4	-	2003	54.9	-16.7	-	-	-22	-	-	32.77	13	16.96	14.9	103	36.55	46/9	221	-
otive Axles	10	2003	15.1	352	952	41.1	27.2	6.80	0.1	7.7	2006	38.9	-23.0	2006Q	38.9	-91	-23.0	-194	71.03	0	14.61	18.6	846	559.65	1019/336	872	-
Products	2	2003	14.3	75	598	69.5	9.7	20.00	0.0	13.0	2006	74.4	3.4	2006Q	74.4	-55	3.4	-90	67.88	0	0.24	30.3	589	82.35	121/55	473	15.2
Seats	2	2003	6.3	36	589	12.5	4.0	0.50	0.3	11.0	2003	123.8	-0.6	-	-	-34	-	-	74.58	0	0.10	11.0	160	51.00	76/29	176	12.8
td.	10	2003	29.5	3143	9842	649.8	220.3	105.00	0.0	7.0	2003	2236.9	81.1	-	-	-20	-	-	70.54	0	20.59	77.1	40314	13668.80	17137/7874	39062	62.0
nce Technologi	10	2003	140.7	165	4939	427.7	30.4	5.50	0.1	18.5	2003	1124.4	71.9	-	-	-6	-	-	75.00	0	23.43	37.7	13453	956.40	1202/562	13638	31.5
Wheels (India)	5	1912	9.0	102	267	2.7	2.0	-	0.8	1.5	2003	67.2	-13.2	2003Q	67.2	-37	-13.2	-209	74.96	0	0.85	4.1	485	270.00	394/148	585	-
Inds.	1	2003	85.0	74	9857	825.5	9.7	4.10	0.0	13.1	2006	0.0	0.0	2006Q	0.0	-2	-	-	45.99	0	31.94	226.0	13749	161.75	209/122	13675	22.9
-Mogul Goetze	10	2003	55.6	136	1066	29.8	5.4	-	0.1	4.0	2003	230.3	1.9	-	-	-16	-	-	74.98	0	0.02	14.5	1962	352.70	665/239	2019	65.8
dustries	10	2003	13.2	402	1377	78.9	60.0	13.00	0.3	14.9	2003	321.7	23.0	-	-	-3	-	-	66.55	0	9.27	16.7	600	455.95	515/230	730	7.6
r Springs	10	2003	3.9	130	100	14.0	35.6	1.10	0.2	27.4	2003	21.8	4.6	-	-	33	-	-	51.75	0	0.03	5.7	116	294.40	380/160	124	8.3
l India	1	2003	14.4	45	1870	84.7	5.9	1.30	0.0	13.0	2006	122.9	-23.8	2006Q	122.9	-76	-23.8	-208	52.74	0	16.49	60.1	1252	87.15	140/40	1210	32.2
les	10	2003	21.5	208	909	52.8	24.6	-	0.4	11.8	2006	81.3	-6.6	2006Q	81.3	-68	-6.6	-136	67.47	17	13.89	22.5	454	211.65	325/132	606	16.2
Seating Syst.	10	2003	7.8	175	346	2.2	2.9	-	0.2	1.6	2003	69.9	2.5	-	-	-31	-	-	81.09	0	10.89	7.8	286	368.30	525/291	317	127.3
ower Systems Lt	1	2003	27.7	28	1077	24.1	0.9	0.30	0.3	3.1	2003	257.2	8.2	-	-	-13	-	-	57.84	0	21.35	47.0	422	15.24	22/9	607	-

Databank

Updated as on August 07, 2020

Company Name	Face Value	Year / Months	CEqL (₹ Cr)	BkVal (₹)	Sales (₹ Cr)	NP (₹ Cr)	EPS (₹)	Div (₹)	DERatio	RONW (%)	Latest Qr. Year	Sales (₹ Cr)	NP (₹ Cr)	Year / Months	Sales (₹ Cr)	Sales Growth (%)	NP (₹ Cr)	NP Growth (%)	Prom. Stake (%)	Pledged (%)	Inst. Stake (%)	No. of Shareholder (in '000)	Market Cap (₹ Cr)	CMP (₹) (07/08/20)	52-Week High/Low	Enterprise Value (₹ Cr)	Trailing PERatio
	AUDITED ANNUAL										LATEST QTR.			YEAR TO DATE					SHAREHOLDINGS				MARKET RELATED DATA				
omposites	5	2003	7.4	522	178	12.0	8.1	0.13	0.0	1.6	2003	41.6	2.8	-	-	-7	-	-	74.97	0	0.01	15.6	250	168.95	255/95	251	20.7
ippon Ele	5	2003	11.3	185	479	55.2	24.4	6.75	0.0	13.2	2003	112.3	11.5	-	-	-6	-	-	66.38	0	3.20	14.5	676	298.65	472/163	669	12.2
	5	2003	5.8	162	18	5.0	4.3	-	0.0	2.6	2003	5.0	-0.7	-	-	-32	-	-	74.99	0	0.00	6.8	272	232.85	431/201	271	54.4
Auto Inds.	1	2003	39.8	13	1059	47.9	1.2	0.14	0.0	9.2	2006	62.9	-11.9	2006Q	62.9	-85	-11.9	-158	49.36	4	12.05	117.0	1353	33.95	49/21	1330	-
orat Marut	5	2003	10.8	195	1658	28.0	12.9	1.25	0.9	6.6	2003	401.1	10.1	-	-	-17	-	-	59.34	0	2.82	16.9	448	207.05	271/91	796	16.0
in Ltd.	10	2003	3.9	197	663	2.6	6.8	-	1.7	3.5	2003	155.1	-2.9	-	-	-26	-	-	56.30	0	0.02	2.1	232	600.00	689/181	357	88.0
to	5	2003	23.6	148	1947	69.5	14.7	1.75	1.4	9.9	2003	475.2	16.5	-	-	-3	-	-	67.53	0	1.02	18.2	1077	227.80	296/98	1432	21.2
to Ltd.	1	1903	50.4	3	360	-2.5	-0.0	-	0.7	-	1912	35.2	-14.1	1912N	144.1	-51	-30.3	-1215	66.77	100	7.20	35.5	159	3.15	7/1	275	-
ndia	1	2003	24.4	23	1531	27.5	1.1	0.35	0.2	4.8	2006	76.8	-36.0	2006Q	76.8	-81	-36.0	-619	74.99	0	6.06	39.4	1625	66.45	99/35	1647	-
akrishnan&Bros	10	2003	31.4	217	1444	101.8	32.4	5.00	0.3	15.0	2006	172.6	-5.5	2006Q	172.6	-49	-5.5	-138	47.14	22	18.54	21.8	675	215.05	370/146	831	8.2
Auto Technolog	2	2003	13.6	61	942	59.5	8.7	3.00	0.2	14.4	2003	216.8	6.3	-	-	16	-	-	55.97	0	23.21	14.3	674	98.95	122/48	720	12.5
Inds.	10	2003	9.3	411	1602	72.3	77.4	23.50	0.4	18.8	2003	387.3	23.1	-	-	-16	-	-	74.99	0	1.71	17.5	1375	1470.50	1544/702	1510	19.0
Corporation	2	2003	45.4	38	2131	-241.0	-10.6	0.35	0.3	-	2003	512.4	-351.0	-	-	89	-	-	68.10	0	13.46	44.6	1610	70.85	122/53	1630	-
industries	2	2003	52.4	50	3175	107.1	4.1	0.40	0.3	8.1	2003	753.9	5.2	-	-	-7	-	-	70.79	0	17.71	52.7	7468	284.80	426/209	7810	93.2
sonSumiSystems	1	2003	315.8	20	6874	898.8	2.8	1.33	0.2	14.4	2003	1735.2	386.0	-	-	-10	-	-	61.72	12	28.98	377.3	31516	99.80	151/49	32512	35.1
Auto Industr.	2	2003	20.0	29	1140	4.9	0.5	1.00	0.1	1.7	2003	318.2	-3.0	-	-	-6	-	-	74.80	0	0.13	36.8	492	49.15	60/20	500	-
Showa Ltd	2	2003	8.0	158	1288	42.5	10.6	4.50	0.0	6.7	2003	250.0	10.4	-	-	-20	-	-	65.01	0	0.46	18.5	463	115.80	149/55	421	10.9
utomotive	10	2003	14.0	217	360	19.3	13.8	3.00	0.1	6.3	2003	103.6	5.7	-	-	-18	-	-	64.28	0	0.29	17.5	262	187.35	216/108	278	13.6
on Camshafts	10	2003	95.0	68	443	72.1	7.6	0.95	0.0	11.1	2003	109.0	21.5	-	-	11	-	-	65.37	0	4.14	38.8	323	34.00	45/22	272	4.5
L	1	2003	9.5	45	1203	-212.9	-22.5	-	0.4	-	2003	280.2	-120.8	-	-	-12	-	-	36.52	0	6.44	37.7	455	48.00	66/23	687	-
Madras)	10	2003	12.6	240	1101	-24.4	-19.5	-	0.9	-	2006	92.6	-21.9	2006Q	92.6	-69	-21.9	-775	64.55	0	0.15	11.7	260	207.40	374/130	533	-
rake Lining Lt	10	2003	7.9	289	471	34.3	43.4	17.00	0.0	15.0	2006	36.8	-6.9	2006Q	36.8	-68	-6.9	-194	66.99	0	9.70	13.7	428	541.00	784/294	414	21.3
ngine Valve Lt	10	2003	6.7	165	355	-16.3	-24.3	-	0.9	-	2006	30.3	-16.3	2006Q	30.3	-71	-16.3	-285	54.84	0	1.30	6.7	126	187.60	363/119	240	-
to Inds.	1	2003	13.5	43	1193	16.6	1.2	0.30	0.5	2.8	2003	281.4	-4.8	-	-	-0	-	-	50.29	0	6.44	68.0	384	28.40	54/16	673	23.2
Pistons & Rin	10	2003	9.8	152	236	19.6	20.0	5.00	0.2	13.1	2003	53.5	2.8	-	-	-18	-	-	66.87	0	0.89	9.3	118	119.65	146/70	139	6.0
r Technologies	10	2003	60.2	126	1640	60.9	10.1	2.00	0.2	8.0	2003	335.2	9.4	-	-	-14	-	-	70.28	0	19.12	22.4	1255	208.45	302/121	1367	20.6
to Products	10	2003	4.8	28	7	0.3	0.6	-	0.1	2.2	2003	1.6	0.0	-	-	-36	-	-	74.46	0	4.62	0.6	177	372.00	390/294	173	-
utomotive	2	1903	26.8	20	613	36.2	2.7	1.00	0.8	13.8	1912	86.7	-4.6	1912N	331.3	-29	6.7	-72	59.14	96	0.10	32.2	124	9.25	19/5	313	6.6
Gears	1	2003	7.7	30	242	25.2	3.3	2.00	0.0	11.0	2006	25.1	-3.6	2006Q	25.1	-65	-3.6	-138	70.47	0	7.38	16.3	682	88.90	110/56	662	56.1
Motor Ind	10	2003	5.9	618	863	57.8	97.1	-	0.0	15.7	2003	237.1	8.8	-	-	-21	-	-	73.19	0	1.02	8.2	499	839.85	1215/483	358	8.5
n Autotech Ltd.	2	2003	20.0	14	588	-37.1	-3.7	-	2.2	-	2003	114.7	-13.2	-	-	2	-	-	74.79	0	0.01	29.0	142	14.20	31/8	508	-
Pistons	10	2003	22.4	478	1607	73.0	32.6	6.00	0.1	6.8	2003	364.8	12.9	-	-	-11	-	-	47.35	0	10.36	2.2	1320	589.95	829/395	1283	18.1
m India	10	1903	24.2	33	83	5.5	2.3	-	0.3	6.2	-	-	-	-	-	-	-	-	13.81	0	0.84	0.8	182	75.00	83/36	205	-
rips Wheels	10	U2003	15.6	438	1563	23.4	15.0	-	1.3	3.4	2003	387.1	-5.2	-	-	-22	-	-	62.84	47	0.97	14.9	654	419.80	798/317	1384	27.9
Ltd.	2	2003	13.0	115	1993	84.6	13.0	0.80	0.3	11.2	2003	458.5	16.1	-	-	-4	-	-	36.78	0	8.83	25.9	1253	192.10	300/117	1351	14.8
ram Clayton	5	2003	10.1	294	1324	68.7	34.0	31.00	0.8	11.6	2006	109.2	-52.7	2006Q	109.2	-71	-52.7	-1183	74.99	0	15.75	18.5	3191	1577.05	2335/971	3642	287.5
am Fasten.	1	2003	21.0	96	3125	314.0	14.9	4.15	0.4	15.6	2003	719.6	46.8	-	-	-20	-	-	49.53	0	27.03	57.5	9359	445.40	533/249	10150	29.8
Engineer	1	2003	14.0	56	1071	123.3	8.8	1.75	0.2	15.8	2003	257.6	11.8	-	-	3	-	-	44.56	0	15.98	49.3	2302	164.60	220/100	2434	18.7
Auto.	10	2003	12.3	144	385	6.7	5.4	0.50	0.7	3.8	2003	91.6	-0.2	-	-	-22	-	-	58.15	0	1.48	19.1	131	106.00	161/62	259	19.5
Tech Gears	10	2003	18.8	142	509	7.7	4.1	1.50	0.9	2.9	2003	109.6	-3.7	-	-	-18	-	-	55.52	0	0.00	5.4	242	128.85	219/64	436	31.2
el System	10	1903	22.1	192	596	38.8	17.5	9.00	0.3	9.1	1912	130.9	6.2	1912N	409.7	-12	27.5	-22	70.33	9	0.49	20.3	244	110.45	159/63	390	7.8
Engineering	1	2003	13.5	83	2304	99.0	7.3	-	0.4	8.8	2003	520.0	32.4	-	-	-9	-	-	84.99	0	8.17	58.8	3104	230.25	525/119	3418	31.3
India	5	2003	9.5	999	1930	158.8	83.7	10.00	0.0	8.4	2003	404.9	31.5	-	-	-30	-	-	74.99	0	11.68	22.4	13281	7002.00	7010/5297	12731	83.6
s India Ltd.	10	2003	24.1	248	2429	54.1	22.5	5.65	0.8	9.1	2006	210.5	-38.2	2006Q	210.5	-70	-38.2	-429	55.09	0	18.55	12.0	1044	433.90	720/284	1499	245.1
ring Gear	10	2003	9.1	405	287	-0.3	-0.3	-	0.1	-	2006	13.9	-1.9	2006Q	13.9	-86	-1.9	-122	67.45	25	0.00	10.9	279	307.45	466/199	307	-
O - CARS & JEEPS																											
OMPOSITE			877		121099	6980																					40
otor	5	2003	104.3	-2	0	-0.8	-0.0	-	0.0	-	2003	0.2	-0.4	-	-	-91	-	-	32.33	0	4.90	120.6	139	6.67	8/3	136	-
& Mahi	5	2003	621.6	277	45488	1330.6	10.7	2.35	0.1	3.9	2006	5602.2	112.1	2006Q	5602.2	-57	112.1	-95	18.89	3	58.89	422.3	74666	600.60	625/246	73362	-
Suzuki India	5	2003	151.0	1603	75611	5650.6	187.1	60.00	0.0	11.7	2006	4106.5	-249.4	2006Q	4106.5	-79	-249.4	-117	56.27	0	38.52	419.8	201776	6679.55	7755/4002	201747	50.9
O - LCVS/HCVS																											
OMPOSITE			966		74707	-5109																					34
Leyland	1	2003	293.6	25	17467	239.5	0.8	0.50	0.0	3.3	2003	3838.5	-57.3	-	-	-33	-	-	51.12	11	29.40	1049.5	14663	49.95	88/34	13688	-
Motors	10	2003	27.3	3031	9077	1903.8	697.2	125.00	0.0	23.0	2003	2179.5	346.2	-	-	-5	-	-	49.28	0	38.88	119.9	59507	21793.20	23428/12460	56581	31.3
otors	10	2003	13.2	1499	3080	58.2	44.2	10.00	0.1	2.9	2003	653.7	8.3	-	-	-7	-	-	61.62	0	5.36	62.0	1254	951.75	1502/580	1507	21.6
uzu Ltd.	10	2003	14.5	266	1154	-21.1	-14.6	-	0.5	-	2003	272.2	-2.0	-	-	-10	-	-	43.96	0	5.22	34.0	582	402.00	664/280	766	-
otors Ltd.	2	2003	617.8	59	43928	-7289.6	-23.6	-	0.8	-	2006	2686.9	-2190.6	2006Q	2686.9	-80	-2190.6	-2156	42.39	4	28.83	1533.4	36790	119.10	202/64	53021	-
O - TRACTORS																											
OMPOSITE			1348		6331	752																					24
s Ltd.	10	2003	134.8*	259	5761	485.5	36.0	2.50	0.1	13.9	2006	1061.6	92.2	2006Q	1061.6	-25	92.2	5	36.58	0	27.61	116.5	15153	1123.85	1211/423	15193	30.9
	10	U2003	1204.1	10	26	248.2	2.1	-	1.9	20.4	2003	11.0	225.2	-	-	9	-	-	93.68	0	0.00	18.4	1939	16.10	20/8	2018	7.8
ers Tr	10	2003	8.6	668	544	18.0	20.8	15.00	0.0	3.1	2003	119.8	-3.4	-	-	-3	-	-	54.76	0	20.07	17.0	1243	1438.80	1499/601	1224	68.9
RINGS																											
OMPOSITE			185		9857	948																					28
Bear.	10	2003	3.8	453	149	1.6	4.3	7.00	0.0	0.9	2003	36.6	3.8	-	-	-29	-	-	74.87	0	0.00	7.1	107	280.10	393/156	104	65.1
Bearings L	1	2003	5.6	16	136	14.4	2.6	2.50	0.5	16.3	2003	30.3	3.3	-	-	-20	-	-	71.15	15	2.07	14.7	219	39.10	70/27	245	15.5
arings Lim	2	2003	19.4	47	752	29.4	3.0	0.80	0.5	6.4	2006	60.8	-12.9	2006Q	60.8	-71	-12.9	-249	48.76	1	39.22	29.2	764	78.85	118/49	980	-
ler India	10	1912	31.3	948	4361	367.6	117.6	35.00	0.0	12.4	2006	438.9	-42.5	2006H	1367.4	-40	35.9	-81	74.12	0	19.87	15.0	11073	3542.05	4950/3044	10237	51.5
ia	10	2003	49.4	385	2842	289.0	58.5	130.00	0.0	15.2	2006	301.2	-0.3	2006Q	301.2	-61	-0.3	-100	52.57	0	35.53	27.0	7215	1459.45	2313/1238	6597	34.2
India Ltd	10	2003	75.2	210	1618	246.1	32.7	50.00	0.0	15.6	2003	405.5	61.3	-	-	-0	-	-	67.80	0	12.80	50.8	7714	1025.50	1101/629	7713	31.3
VERAGES																											
OMPOSITE			828		29121	1647																					47
icohols	10	2003	18.1	108	535	49.3	27.3	1.00	0.1	25.3	2003	135.8	10.7	-	-	38	-	-	58.44	0	0.60	15.3	479	264.95	298/122	496	9.7
eweries Ltd.	10	2003	18.3	235	469	67.9	37.1	3.00	0.0	15.8	2006	96.8	2.4	2006Q	96.8	-18	2.4	-85	74.43	0	1.93	24.3	698	381.75	470/220	676	12.9
Spirits Ltd.	10	2003	28.8	163	1163	59.3	20.6	1.00	0.5	12.6	2003	269.5	21.5	-	-	35	-	-	55.81	0	2.04	17.6	386	134.15	161/61	585	6.5
o Indus	10	2003	9.4	414	1888	23.5	25.1	-	0.0	6.0	2003	430.2	-0.5	-	-	91	-	-	65.00	0	1.27	9.3	272	290.05	478/147	226	11.6
t Ind.	10	1903	46.1	20	224	-65.9	-14.3	-	2.2	-	1912	58.4	-13.8	1912N	159.4	-6	-43.5	16	33.90	0	0.00	3.5	153	33.10	36/18	348	-
t Industries	10	2003	15.0	196	1	-2.8	-1.8	-	0.0	-	2003	0.1	-0.7	-	-	-95	-	-	74.95	0	0.01	17.3	215	142.85	159/78	215	-
India	10	1803	33.7	3	138	-10.7	-3.2	-	25.7	-	1803	41.6	-0.9	-	-	-11	-	-	100.00	0	0.00	0.0	227	67.30	78/41	394	-
r Distille	10	2003	13.4	-142	172	-149.2	-111.4	-	-10.1	-	2006	32.9	-20.1	2006Q	32.9	-24	-20.1	75	75.00	0	0.00	4.7	154	114.70	188/90	576	-
Khaitan Ltd.	2	2003	26.7	114	2427	227.5	17.0	2.00	0.2	15.0	2006	409.2	44.1	2006Q	409.2	-34	44.1	-20	40.31	4	34.04	61.9	5154	385.95	439/220	5459	23.8

ompany Name	AUDITED ANNUAL									LATEST QTR.			YEAR TO DATE					SHAREHOLDINGS				MARKET RELATED DATA				
	Face Value	Year / Months	CEqt. (₹ Cr)	BkVal (₹)	Sales (₹ Cr)	NP (₹ Cr)	EPS (₹)	Div (₹)	DERatio	RONW (%)	Latest Qtr. Year	Sales (₹ Cr)	NP (₹ Cr)	Year / Months	Sales (₹ Cr)	Sales Growth (%)	NP (₹ Cr)	NP Growth (%)	Prom. Stake (%)	Pledged (%)	Inst. Stake (%)	No. of Shareholder (in '000)	Market Cap (₹ Cr)	CMP (₹) (07/08/20)	52-Week High/Low	Enterprise Value (₹ Cr)	Trailing PERatio
Distilleries	10	2003	32.5	99	403	17.0	5.2	-	0.2	5.3	2003	85.4	-3.2	-	-	34	-	-	24.47	0	2.67	16.3	157	48.35	130/45	201	9.3
nagar Industrie	10	1903	125.1	-27	489	-148.9	-11.9	-	-2.4	-	1912	162.3	-35.8	1912N	492.6	58	-100.0	32	54.79	91	0.01	24.9	221	17.65	23/12	1001	-
d Breweries Ltd	1	2003	26.4	133	6505	427.2	16.2	2.50	0.0	12.1	2003	1424.2	41.2	-	-	5	-	-	57.72	18	19.60	60.6	25528	965.50	1403/759	25565	59.8
ed Spirits	2	2003	145.3	52	9091	704.7	9.7	-	0.8	18.5	2006	1030.2	-215.3	2006Q	1030.2	-54	-215.3	-209	56.75	1	27.35	143.3	42657	587.05	743/443	45171	146.1
n Beverages Ltd.	10	1912	288.7	134	5616	448.5	15.5	2.50	0.7	11.6	2006	1410.6	122.0	2006H	2724.3	-21	198.8	-55	66.40	0	26.94	51.5	21478	744.00XB	870/485	24149	102.4
ABLES - POWER/OTHERS																											
COMPOSITE			203		15723	1086																					15
ushan Urban Inf	10	2003	1.4	3162	463	5.6	38.5	-	0.4	1.2	2003	82.6	-2.1	-	-	-22	-	-	74.89	0	0.34	1.3	105	730.20	890/382	265	19.0
ndustries	2	2003	17.9	168	4884	255.1	28.5	1.50	0.6	16.9	2006	745.3	36.2	2006Q	745.3	-31	36.2	-21	40.49	0	38.67	60.9	3374	376.95	615/208	3684	13.7
cab India	10	2003	149.0*	258	8807	761.0	51.1	7.00	0.0	19.8	2006	992.2	112.3	2006Q	992.2	-48	112.3	-16	68.55	0	17.42	128.3	12551	842.60	1180/525	12388	17.0
ersal Cables	10	2003	34.7	128	1569	64.6	18.6	2.00	1.2	14.5	2003	371.8	11.8	-	-	19	-	-	61.88	0	2.63	12.6	444	128.00	200/68	959	6.9
ABLES - TELEPHONE																											
COMPOSITE			189		10350	990																					10
Cable	10	2003	30.0	52	223	1.0	0.3	-	0.3	0.7	2003	58.9	0.1	-	-	-59	-	-	66.35	6	0.05	35.4	152	50.70	90/25	205	-
ex Cables	2	2003	30.6	178	2877	402.5	26.3	5.50	0.0	14.8	2003	651.4	117.2	-	-	-1	-	-	35.85	0	26.71	52.6	4129	269.95	433/165	4080	10.3
nount Commun	2	2003	36.8	10	606	26.3	1.4	-	1.4	14.5	2003	133.7	5.0	-	-	10	-	-	60.08	36	1.58	25.6	116	6.30	11/5	301	4.4
ite Technologie	2	2003	80.0	45	4761	433.5	10.8	3.50	0.9	24.0	2006	745.2	23.9	2006Q	745.2	-45	23.9	-83	54.15	0	10.43	198.2	4987	124.65	180/60	6219	15.6
nya Telelink	10	2003	11.9	657	1883	126.9	107.1	10.00	1.1	16.3	2003	459.1	28.2	-	-	-5	-	-	43.54	0	10.03	11.6	859	725.00	1144/380	1624	6.8
ARBON BLACK																											
COMPOSITE			44		3587	355																					7
tal Carbon	10	2003	10.0	468	343	71.5	71.6	10.00	0.2	15.3	2003	85.3	17.1	-	-	-9	-	-	51.76	0	20.43	15.5	803	804.05	1100/470	902	11.2
ps Carbon	2	2003	34.5	98	3244	283.5	16.4	7.00	0.4	16.8	2003	700.4	72.2	-	-	-2	-	-	53.56	0	11.78	106.3	1854	107.60	147/54	2504	6.5
ASTINGS AND FORGI NGS																											
COMPOSITE			632		16485	1702																					24
ngineering	2	2003	18.9	383	2588	832.5	88.3	27.00	0.0	23.0	2003	711.9	389.8	-	-	-11	-	-	58.46	0	38.41	19.2	15716	1666.20	1985/1111	15815	18.9
n Castalloy	5	2003	6.9	229	856	16.8	12.2	1.25	0.8	5.3	2003	169.0	-5.7	-	-	-14	-	-	63.22	0	0.17	5.5	399	290.00	450/170	647	23.7
at Forge	2	2003	93.1	115	4564	473.5	10.2	3.75	0.6	8.8	2003	881.2	-73.3	-	-	-24	-	-	45.76	0	37.21	141.3	18996	408.00	533/208	21666	40.1
rosteel Cas	1	2003	43.3	59	2480	98.6	2.3	0.30	0.6	3.9	2003	622.4	9.8	-	-	10	-	-	52.40	84	15.95	49.4	656	15.16	19/8	1993	6.7
Metaliks	2	U2003	7.1	28	496	8.3	2.3	-	1.2	8.4	2003	110.3	-3.4	-	-	-43	-	-	59.36	42	0.00	2.0	98	27.60	60/24	163	11.9
Forgings Ltd.	10	2003	21.4	195	727	46.2	19.2	5.00	1.4	9.8	2006	76.4	-4.9	2006Q	76.4	-64	-4.9	-130	56.33	0	22.14	9.6	564	233.55	471/151	1023	22.6
ndra CIE Auto	10	1912	379.0	102	2895	172.3	4.5	-	0.0	4.5	2006	188.6	-46.7	2006H	767.2	-35	-14.3	-120	69.46	0	19.90	58.0	4139	109.20	184/59	4199	80.3
st Ltd.	2	2003	17.4	48	567	36.0	4.1	-	0.4	8.6	2003	125.5	22.9	-	-	-35	-	-	74.83	0	0.08	23.0	441	50.65	62/24	550	12.2
rishna Forgings	10	U2003	32.3	274	1112	9.6	3.0	-	0.9	1.1	2003	222.5	-6.3	-	-	-35	-	-	45.47	27	24.11	10.6	586	181.80	448/135	1374	61.0
Cast	5	2003	10.1	58	201	8.0	3.9	0.60	0.5	6.8	2003	32.7	-2.2	-	-	-30	-	-	42.11	0	0.02	3.7	182	90.00	138/63	228	22.8
EMENT																											
COMPOSITE			3257		124348	12457																					26
	10	1912	187.8	614	15657	1358.9	72.4	14.00	0.0	11.8	2006	2600.8	268.0	2006H	6102.5	-24	587.9	-26	54.52	0	26.51	110.6	26230	1396.80	1708/896	21692	22.7
oja Cements Ltd.	2	1912	397.1	112	11668	1528.5	7.7	1.50	0.0	6.9	2006	2176.8	453.4	2006H	5004.3	-15	852.5	2	63.11	0	29.76	190.5	43605	219.60	226/137	38941	28.3
ra Cement	10	2003	293.5	-16	143	-168.3	-5.7	-	-2.5	-	2003	10.9	-54.4	-	-	-46	-	-	68.79	75	12.73	67.6	154	5.24	11/2	940	-
ni Portland	10	2003	25.3	108	409	40.4	16.0	5.00	0.0	14.7	2003	101.7	8.0	-	-	-3	-	-	74.99	0	0.12	7.3	386	152.80	173/82	361	9.6
a Corporation Lt	10	2003	77.0	565	4747	315.8	41.0	7.50	0.4	7.3	2006	774.1	28.0	2006Q	774.1	-40	28.0	-73	62.89	0	18.22	49.6	5029	653.05	808/373	6541	20.8
ia Bharat L	2	2003	37.5	407	151	135.0	7.2	-	0.0	1.8	2003	35.0	72.0	-	-	9	-	-	55.81	0	18.02	31.5	14343	764.35	1071/406	14330	106.2
an Cements	5	2003	7.0	321	556	56.6	40.4	1.50	0.1	12.6	2003	123.8	-3.0	-	-	-13	-	-	56.24	0	13.66	8.3	345	245.95	418/147	265	6.1
Sidhee Cemen	10	2003	88.1	47	585	42.4	4.8	-	0.1	10.2	2006	89.6	5.0	2006Q	89.6	-42	5.0	-63	70.36	0	0.14	56.3	252	28.65	35/13	252	7.5
elberg Cement In	10	2003	226.6	58	2170	268.1	11.8	7.50	0.3	20.4	2006	407.7	48.9	2006Q	407.7	-31	48.9	-38	69.38	0	17.69	69.0	4147	183.00	218/120	4201	17.4
a Cements Lt	10	2003	309.9	175	5058	-35.5	-1.1	0.60	0.6	-	2006	757.0	17.0	2006Q	757.0	-48	17.0	-77	28.25	27	21.23	168.3	3624	116.95	140/68	6598	-
ement	10	2003	77.3	405	5464	400.4	51.8	7.50	0.8	12.8	2003	1477.4	0.2	-	-	14	-	-	58.06	0	36.74	66.4	12366	1600.40	1613/800	14158	30.9
kshmi Cement L	5	2003	58.8	146	4044	235.2	20.0	2.50	0.9	13.7	2006	825.1	44.4	2006Q	825.1	-21	44.4	13	46.21	0	30.39	75.2	3369	286.30	389/180	4670	14.0
iya Cement Suga	10	2003	7.8	283	156	-0.7	-0.9	3.00	0.4	-	2006	28.8	0.1	2006Q	28.8	-52	0.1	-98	54.10	0	0.02	28.3	116	149.75	298/92	36	-
td.	1	2003	12.9	36	938	-6.8	-0.5	0.15	0.9	-	2003	254.8	0.7	-	-	-18	-	-	43.84	0	3.84	23.2	827	64.15	79/32	1244	-
galam Cement	10	2003	26.7	216	1228	75.9	28.4	1.00	0.8	13.2	2006	226.2	13.8	2006Q	226.2	-32	13.8	-58	22.07	0	7.52	18.7	539	201.95	340/116	931	9.5
industries	10	1903	45.2	110	980	46.8	10.3	2.50	0.5	9.4	1912	210.6	5.4	1912N	691.0	-3	43.2	112	42.33	3	9.79	38.5	410	90.70	129/48	654	5.9
nt Cement Ltd.	1	2003	20.5	55	2422	86.6	4.2	0.75	1.0	7.7	2006	410.4	25.6	2006Q	410.4	-40	25.6	-54	37.36	16	29.94	40.0	1450	70.80	100/35	2550	25.8
m Johnson	10	2003	503.4	22	5572	56.5	1.1	1.00	1.3	5.0	2003	1371.6	-7.9	-	-	-2	-	-	74.87	0	11.03	74.0	2323	46.15	92/26	3379	41.2
Industries	2	1912	67.3	27	64	35.4	1.1	1.00	0.3	3.9	2006	9.4	-0.4	2006H	25.4	36	-2.0	-169	41.14	0	14.74	136.2	3367	100.10	129/45	3612	-
ar Cements	10	2003	23.5*	440	848	34.7	14.8	2.50	0.3	3.4	2006	194.8	34.0	2006Q	194.8	-23	34.0	39	50.90	7	15.58	11.9	1103	469.55	679/246	1324	24.9
rashtra Cemen	10	2003	69.6	65	608	56.6	8.1	1.75	0.1	12.5	2006	97.5	8.3	2006Q	97.5	-35	8.3	-47	73.42	38	0.88	12.0	281	40.40	57/23	231	5.7
a Cement Ltd	2	2003	39.0	0	32	-22.8	-1.2	-	0.5	-	2003	8.5	-6.3	-	-	14	-	-	59.31	0	0.10	45.0	187	9.61	17/6	201	-
e Cement	10	2003	36.1	3585	11904	1570.2	435.2	110.00	0.2	12.1	2003	3217.5	588.1	-	-	3	-	-	62.55	0	23.19	41.0	78996	21894.15	25341/15500	81235	50.3
e Digvijay	10	2003	141.4	20	470	56.4	4.0	1.50	0.2	20.4	2006	87.5	10.0	2006Q	87.5	-26	10.0	-34	57.17	0	0.16	30.0	672	47.50	60/15	676	13.1
Cement	1	2003	41.2	27	1773	218.7	5.3	1.00	0.1	19.6	2003	525.0	59.3	-	-	5	-	-	66.77	0	8.59	21.7	3646	88.40	113/56	3608	16.7
amco Cements	1	2003	23.6	209	5368	601.1	25.5	2.50	0.3	12.2	2003	1389.9	146.2	-	-	10	-	-	42.66	2	33.35	30.4	16198	687.60	883/457	17520	26.9
pur Cement Works	4	2003	124.6	6	686	15.5	0.5	-	2.7	8.4	2006	138.1	5.6	2006Q	138.1	-32	5.6	-59	72.53	0	0.45	28.8	323	10.37	16/7	724	-
aTech Cement	10	2003	288.6	1326	40649	5455.5	189.0	13.00	0.5	14.3	2006	7373.6	805.6	2006Q	7373.6	-25	805.6	-33	60.04	0	30.68	311.0	115599	4005.15	4753/2913	133389	23.1
EMENT - PRODUCTS/BUILDING MATERIALS																											
COMPOSITE			318		7283	371																					14
est Industries L	10	2003	15.6	291	1284	14.1	9.0	1.00	0.2	3.1	2006	316.6	20.6	2006Q	316.6	-27	20.6	-18	50.73	0	1.15	27.6	338	216.15	370/120	403	35.5
	10	2003	7.5*	941	1321	76.7	102.4	20.00	0.5	10.9	2006	374.5	37.9	2006Q	374.5	-18	37.9	15	40.90	0	8.91	25.1	1171	1563.55	1590/497	1523	14.4
n Hume Pipe	2	2003	9.7	117	1624	73.4	15.2	2.00	0.9	12.9	2003	396.9	25.3	-	-	10	-	-	69.92	0	3.17	23.1	824	170.15	300/101	1258	11.2
co Industries	1	2003	8.7	91	826	65.5	7.6	0.50	0.2	8.3	2006	274.0	30.0	2006Q	274.0	-7	30.0	17	54.02	8	6.17	16.1	1615	186.30	214/104	1762	23.1
adri Industries	10	2003	9.6	194	290	26.6	27.8	2.50	0.3	14.4	2003	70.7	4.7	-	-	-1	-	-	66.41	0	0.01	7.3	198	207.00	221/53	243	7.4
hi Industries	10	2003	251.0	68	888	65.4	2.6	-	0.5	3.8	2003	221.6	15.8	-	-	-15	-	-	70.33	92	10.77	31.8	629	25.05	61/15	1218	9.6
a Indus.	10	2003	15.9	318	1050	49.3	31.0	15.00	0.5	9.8	2006	285.2	34.4	2006Q	285.2	-19	34.4	49	43.80	10	1.52	24.5	518	325.95	360/95	723	8.5
ERAMICS/TILES/SANITARYWARE																											
COMPOSITE			181		9865	453																					23
ill Ltd.	2	2003	5.3	49	214	12.8	4.8	1.20	0.7	9.8	2003	49.9	1.7	-	-	10	-	-	44.04	0	1.72	6.0	245	91.95	136/54	311	19.2
n Granito India	10	2003	30.1	142	1013	29.6	9.8	0.70	0.4	6.9	2003	217.1	5.7	-	-	13	-	-	34.08	0	5.08	18.6	645	214.50	275/109	772	21.8
Sanitaryware L	5	2003	6.5	594	1209	115.9	89.1	13.00	0.0	15.0	2006	142.6	2.9	2006Q	142.6	-47	2.9	-85	54.47	0	25.31	17.2	2959	2274.75	3015/2001	2966	29.7
Ltd.	2	2003	14.5	174	1859	48.4	6.7	3.00	0.8	3.9	2003	461.0	3.4	-	-	-26	-	-	53.90	0	10.62	34.3	409	56.55	238/35	1506	8.4
ria Ceramics	1	2003	15.9	109	2572	278.8	17.5	3.00	0.0	16.1	2006	257.5	0.6	2006Q	257.5	-60	0.6	-99	47.57	0	38.83	69.1	6478	407.50	606/295	6239	29.1
Ltd.	10	2003	71.9	8	458	-61.2	-8.5	-	7.4	-	2003	79.2	3.2	-	-	-9	-	-	53.00	91	23.87	18.6	119	16.50	34/11	653	-

Databank

Updated as on August 07, 2020

Company Name	Face Value	Year / Months	CEpS (₹ Cr)	BkVal (₹)	Sales (₹ Cr)	NP (₹ Cr)	EPS (₹)	Div (₹)	DERatio	RONW (%)	Latest Qr. Year	Sales (₹ Cr)	NP (₹ Cr)	Year / Months	Sales (₹ Cr)	Sales Growth (%)	NP (₹ Cr)	NP Growth (%)	Prom. Stake (%)	Pledged (%)	Inst. Stake (%)	No. of Shareholder (in '000)	Market Cap (₹ Cr)	CMP (₹) (07/08/20)	52-Week High/Low	Enterprise Value (₹ Cr)	Trailing PERatio
	AUDITED ANNUAL										LATEST QTR.			YEAR TO DATE					SHAREHOLDINGS				MARKET RELATED DATA				
Bell	10	2003	14.3*	167	492	6.8	4.8	-	0.4	2.9	2003	126.8	5.4	-	-	-10	-	-	61.76	0	0.04	15.5	112	78.50	152/51	210	16.4
y Ceramics Ltd.	2	2003	8.5	138	1595	13.3	3.1	2.00	0.4	2.3	2003	352.5	-9.0	-	-	5	-	-	51.46	0	20.53	17.4	555	130.85	328/77	796	41.8
y Home Innovat	2	2003	14.5	13	451	8.8	1.2	-	-2.3	9.6	2006	49.8	-13.3	2006Q	49.8	-52	-13.3	-216	50.20	0	24.22	28.2	525	72.55	193/53	525	-
EMICALS																											
OMPOSITE			1378		54737	5140																					33
d. Ltd	5	2003	87.1*	167	3994	523.4	30.0	3.50	0.8	18.0	2003	1020.0	107.0	-	-	-10	-	-	47.44	0	23.59	109.6	18602	1067.65XB	1192/662	19875	35.5
urfactants	10	1903	7.6*	178	311	-6.5	-10.3	-	0.8	-	-	-	-	-	-	-	-	-	-	0	0.00	-	216	284.60	510/223	312	-
mines Che	5	2003	10.2	262	993	215.3	105.5	20.00	0.1	40.3	2003	234.8	49.2	-	-	24	-	-	74.19	0	2.61	24.6	4966	2434.75	2833/682	4982	23.1
ride Ltd.	10	2003	7.8	67	76	10.3	13.2	2.00	0.0	19.7	2003	16.8	2.3	-	-	20	-	-	59.28	0	1.27	8.9	134	171.30	193/65	131	13.0
& Plast.	2	2003	11.0	20	399	24.7	4.5	0.30	0.7	22.8	2003	100.2	5.4	-	-	-8	-	-	73.16	0	0.00	5.4	240	43.65	50/16	291	9.7
Petro	10	2003	85.0	26	456	13.6	1.6	-	0.0	6.1	2003	72.7	-13.7	-	-	-24	-	-	45.04	0	0.02	52.4	183	21.50	45/15	186	13.4
mines Li	2	2003	6.5	206	919	113.8	35.1	3.20	0.2	17.0	2003	235.5	32.4	-	-	-5	-	-	53.69	0	2.13	19.1	1985	612.50	647/204	2059	17.4
dia Lt	10	2003	43.3	320	7551	18.5	4.3	3.00	0.6	1.3	2006	1769.7	-29.1	2006Q	1769.7	10	-29.1	-455	73.33	0	10.65	40.5	5735	1324.95	1472/795	6599	-
Fine Sciences	1	2003	12.1	31	580	30.7	2.5	-	1.0	8.2	2003	139.5	16.5	-	-	17	-	-	22.73	11	20.11	43.1	971	80.05	90/33	1215	31.6
ond Chemica	5	2003	6.7	171	59	5.5	4.1	2.00	0.0	2.4	2006	8.2	2.6	2006Q	8.2	-62	2.6	-27	65.34	0	0.35	4.8	206	153.40	255/117	204	44.9
ux Enterprises	10	2003	4.9	66	57	10.6	21.6	4.00	0.1	32.8	-	-	-	-	-	-	-	-	72.93	0	0.00	0.2	112	226.60	227/60	111	-
Karkari	10	2003	7.5	132	107	-24.9	-33.5	-	0.7	-	2003	26.4	-6.6	-	-	11	-	-	63.82	0	0.51	5.2	200	268.10	361/156	279	-
Nitrite	2	2003	27.3	109	2230	544.0	39.9	4.50	0.3	36.5	2006	350.4	63.6	2006Q	350.4	-36	63.6	-41	45.69	0	25.01	96.9	8330	610.70	673/257	8590	16.6
si Morar.	10	2003	24.9	58	188	31.5	12.6	-	0.2	21.8	2006	39.1	5.4	2006Q	39.1	-30	5.4	-26	53.28	0	1.62	15.9	352	141.10	167/52	363	11.9
Beck India L	10	1912	7.9	484	394	49.6	62.5	5.00	0.0	12.9	2006	46.2	4.8	2006H	151.4	-26	18.1	-27	74.99	0	11.69	7.1	1760	2219.90	3199/1580	1735	41.1
em Speciality	10	2003	39.1	33	306	36.5	9.4	1.50	0.5	28.4	2006	35.2	-0.2	2006Q	35.2	-51	-0.2	-104	74.05	0	1.16	11.7	2527	647.00	748/360	2576	80.9
ganic Indus	5	2003	15.3	206	1026	166.5	54.3	-	0.2	26.4	2003	242.4	33.5	-	-	3	-	-	75.00	0	20.74	26.5	7143	2329.75	2548/1350	7153	42.9
x Chemical Lt	2	2003	22.3	13	129	10.8	1.0	0.05	0.0	7.3	2003	30.4	-6.6	-	-	23	-	-	71.42	0	21.40	0.2	354	31.80	36/12	354	-
India Lim	10	1912	6.4	268	323	34.5	54.1	15.00	0.0	20.1	2006	27.7	-2.9	2006H	99.9	-41	3.2	-82	74.98	0	0.07	8.5	667	1044.35	1650/840	574	33.7
Surfacta.	10	2003	35.5	251	1793	182.2	51.4	14.00	0.2	20.5	2003	434.0	45.8	-	-	-10	-	-	70.93	0	16.67	39.9	6033	1701.60	1790/975	6146	33.1
Benzoplas	1	1903	5.2	22	212	31.3	6.0	-	0.6	28.1	1912	60.9	9.0	1912N	179.8	23	24.4	-4	43.33	65	0.55	39.7	234	45.10	52/21	296	7.7
	1	U2003	11.0	432	0	34.1	3.1	-	0.2	0.7	2003	0.0	5.0	-	-	40	-	-	68.72	0	9.01	16.3	984	89.55	163/49	1803	28.9
& Weil	1	U2003	22.7	21	617	75.8	3.3	0.50	0.1	15.9	2003	174.3	22.0	-	-	7	-	-	69.05	0	0.08	26.6	865	38.15	63/28	782	11.4
t Fluorochem	1	U2003	11.0	18	2496	189.9	17.3	-	0.0	94.5	2006	556.6	66.9	2006Q	556.6	-24	66.9	-40	68.37	0	11.04	13.6	5244	477.35	900/219	5244	36.1
Polyols Ltd.	1	2003	4.7	65	621	20.6	4.4	0.70	0.4	6.7	2006	121.0	5.2	2006Q	121.0	-28	5.2	-29	68.20	0	0.00	14.6	216	45.95	56/20	305	11.7
ri Speciality	1	2003	41.9	39	1804	81.0	1.9	0.15	0.3	4.9	2003	364.4	-61.6	-	-	-20	-	-	48.90	0	3.65	116.4	1931	46.10	92/27	2314	24.5
rgani	10	2003	67.3*	4	300	-94.7	-14.1	-	4.9	-	2003	86.7	-16.5	-	-	-44	-	-	58.77	0	0.01	48.7	94	13.90	18/6	539	-
ochemicals	10	2003	30.8	206	1059	21.0	6.8	2.00	0.2	3.3	2003	268.5	4.0	-	-	-20	-	-	68.73	0	5.15	29.9	586	190.35	207/81	705	27.9
lycols	10	2003	31.0	374	3470	128.3	41.4	6.00	0.7	11.1	2003	909.0	20.1	-	-	4	-	-	61.01	84	2.34	38.7	862	278.30	397/176	1545	6.7
mines Limi	10	2003	35.3	37	472	13.8	3.9	-	1.2	10.4	2003	123.3	1.4	-	-	3	-	-	69.34	0	0.00	12.0	201	57.00	81/22	306	14.6
orax	10	2003	3.2	430	115	17.5	54.7	2.00	0.0	12.7	2003	27.0	5.3	-	-	-10	-	-	55.41	0	0.00	5.0	118	368.55	424/147	117	6.7
Agro Org	5	2003	15.0	91	847	-25.7	-8.6	4.38	0.5	-	2006	123.9	3.2	2006Q	123.9	-48	3.2	-63	66.35	0	0.02	11.0	258	86.05	179/52	405	-
d.	10	2003	8.9	203	446	12.5	14.1	3.00	0.0	6.9	2003	121.1	1.4	-	-	4	-	-	55.02	0	0.00	3.8	158	177.75	230/71	149	12.6
Karpooram	10	1903	4.4	148	188	28.3	64.8	2.00	0.0	43.7	1912	43.2	5.6	1912N	163.6	11	23.2	-5	46.67	0	0.05	5.1	160	367.20	447/125	158	5.9
Chemical	5	2003	21.8	141	360	-0.8	-0.2	-	0.2	-	2003	92.3	-2.4	-	-	-22	-	-	74.42	0	0.10	17.0	161	36.90	52/22	241	-
pergenerics	10	2003	40.7	35	167	3.6	0.9	-	0.7	2.6	2003	48.6	2.6	-	-	-7	-	-	64.47	0	0.00	17.8	259	63.75	64/10	325	-
am Global Ent	10	2003	16.1	36	574	3.7	2.3	-	1.2	6.5	-	-	-	-	-	-	-	-	70.98	0	0.00	0.2	93	58.15	59/49	127	-
lam Organics	10	2003	8.6	196	375	47.9	56.0	1.00	0.4	28.6	2006	48.7	7.8	2006Q	48.7	-47	7.8	-48	54.91	0	0.00	9.2	433	505.60	535/121	480	10.6
la Gelatines Lt	10	2003	6.0	225	134	12.9	21.3	10.00	0.0	9.4	2003	34.4	2.7	-	-	9	-	-	74.99	0	0.00	2.6	100	166.05	185/109	93	7.8
l Peroxid	10	2003	5.7	846	191	17.4	30.2	12.50	0.1	3.6	2003	47.5	3.0	-	-	-57	-	-	70.76	0	0.03	20.4	1080	1879.25	2370/821	1145	62.2
Fluorine Inter	2	2003	9.9	280	1022	399.8	80.8	1.26	0.0	28.8	2006	204.7	51.6	2006Q	204.7	-15	51.6	31	30.51	3	38.27	91.5	9599	1939.75	1950/635	9335	23.3
Chemicals	10	2003	23.3	67	306	28.8	12.3	-	1.6	18.4	2003	82.3	7.3	-	-	41	-	-	64.32	0	21.76	9.3	1526	654.05	705/301	1640	53.0
Gelatin India	10	2003	9.1	158	294	7.9	8.7	2.50	0.7	5.5	2006	82.9	2.2	2006Q	82.9	10	2.2	42	74.48	0	0.10	5.8	128	141.50	156/72	205	15.1
l Aromatics	5	2003	16.8	138	759	86.8	25.8	2.50	0.4	18.7	2003	169.7	24.2	-	-	7	-	-	74.16	0	22.15	2.2	1162	345.40	370/117	1332	13.4
a Petrochem	2	2003	12.1	63	813	18.2	3.0	0.67	0.3	4.8	2006	126.0	2.3	2006Q	126.0	-43	2.3	-58	53.06	0	1.60	10.8	260	43.05	88/25	360	17.3
ak Ltd.	10	2003	3.1	737	138	34.9	113.3	6.00	0.0	15.4	2006	32.2	8.6	2006Q	32.2	-10	8.6	-14	66.71	0	0.00	8.3	1283	4162.80	4315/1302	1282	38.3
Inds.	1	2003	50.8*	88	6333	1101.6	21.7	7.00	0.0	24.7	2006	772.4	56.7	2006Q	772.4	-57	56.7	-80	70.18	0	19.20	220.5	69964	1376.90	1710/1186	69847	80.3
Oxides & C	10	2003	5.8	259	1220	16.3	28.1	3.00	1.1	10.9	2003	266.5	4.3	-	-	19	-	-	48.74	0	0.00	11.6	140	241.10	265/101	276	8.6
kar & Company	10	2003	141.3	39	719	28.3	2.0	0.95	0.1	5.1	2003	177.2	4.8	-	-	2	-	-	59.98	0	11.78	38.6	1126	79.65	148/48	1207	39.7
ta Chemicals	10	2003	17.3	22	160	3.4	1.9	-	0.8	8.7	2003	37.3	-0.3	-	-	-16	-	-	55.70	0	0.00	1.8	129	74.55	196/60	158	38.2
dustries	10	1903	24.6	336	413	88.5	36.0	1.50	0.8	10.7	1912	52.1	7.1	1912N	235.2	-26	48.7	-25	63.72	0	8.53	13.0	183	74.55	488/37	827	2.4
ushkar Chemic	10	2003	30.8	95	284	31.1	10.1	0.50	0.0	10.6	2003	67.8	10.1	-	-	-27	-	-	65.27	0	8.32	14.3	373	121.05	144/57	345	12.0
yalaseema Hi-	10	2003	17.2	182	689	37.9	22.1	2.50	0.1	12.2	2003	179.7	11.4	-	-	1	-	-	62.09	0	0.03	59.3	302	175.95	186/65	332	8.0
eld Chemic	10	2003	7.4	16	181	0.6	0.9	-	7.4	5.4	2003	44.8	0.9	-	-	-4	-	-	62.35	0	0.00	3.9	103	139.40	173/63	184	-
Inds.	10	2003	10.0	65	165	17.0	17.0	-	0.2	26.0	2003	32.2	3.6	-	-	-21	-	-	50.97	0	0.05	12.5	206	206.30	223/64	211	12.1
alai Chem.	1	2003	10.2	54	865	40.9	4.0	-	0.1	7.3	2003	235.0	13.4	-	-	-15	-	-	41.85	0	0.16	53.2	638	62.30	87/32	636	15.6
ek Indus.	10	2003	5.6	606	566	73.0	130.6	12.50	0.4	21.6	2003	161.8	24.2	-	-	-6	-	-	58.86	0	3.78	10.0	963	1724.80	2032/1077	1083	13.2
t Organics	10	2003	12.1	304	584	138.5	114.0	11.00	0.2	37.5	-	-	-	-	-	-	-	-	47.76	0	0.32	1.4	3172	2610.70	2650/884	3216	-
ultricorp	1	2003	66.3	1	155	1.4	0.0	-	0.4	2.6	2006	3.7	0.1	2006Q	3.7	-84	0.1	-35	55.27	0	5.20	44.1	754	11.37	12/1	788	-
/SP	1	2003	20.4	56	758	21.3	1.0	-	0.1	1.9	2003	152.0	3.1	-	-	4	-	-	14.55	57	0.43	44.9	131	6.42	13/4	285	6.1
Organics	1	2003	10.3	124	1029	333.8	32.5	5.50	0.0	26.1	2006	231.6	72.3	2006Q	231.6	-20	72.3	-12	74.06	0	11.24	47.5	10075	980.25XS	1256/651	10075	31.1
hemicals	1	2003	1.8	33	372	7.5	4.1	2.40	0.0	12.2	2006	29.9	1.2	2006Q	29.9	-65	1.2	61	50.61	0	0.24	24.6	164	89.55	120/37	155	20.8
Chemicals	10	2003	11.9	106	574	13.2	11.1	1.00	2.6	10.4	2003	129.3	3.1	-	-	-11	-	-	74.99	41	0.00	5.8	225	188.25	202/61	442	17.0
EMICALS - CHLROALKALI																											
OMPOSITE			599		11477	7851																					2
b Alkalis	10	2003	14.0	197	205	25.6	18.3	1.25	0.1	9.3	2003	40.9	1.9	-	-	20	-	-	74.12	0	0.08	6.1	203	144.80	221/90	226	7.9
	10	2003	95.0	230	3256	406.5	42.8	3.00	0.6	18.6	2006	436.1	17.0	2006Q	436.1	-50	17.0	-84	19.26	1	35.19	65.1	1369	144.05	227/69	2441	4.3
alie & C	10	2003	73.4	626	2725	332.8	45.3	8.00	0.0	7.2	2003	621.6	11.9	-	-	-10	-	-	46.27	0	8.51	63.4	2528	344.25	487/165	2445	7.6
kalie	10	2003	27.1	26	290	8.8	3.2	-	1.1	12.5	2003	65.4	-1.7	-	-	-21	-	-	33.49	0	0.08	20.7	115	42.45	63/21	75	13.1
hemicals	10	2003	254.8	470	2920	6840.2	268.5	11.00	0.0	57.1	2006	628.0	108.8	2006Q	628.0	-39	108.8	-57	34.58	0	43.17	216.2	7666	300.90	340/197	6796	1.1
AAC	10	2003	107.1*	51	1040	47.3	4.4	-	0.6	8.7	2003	238.3	-9.6	-	-	-13	-	-	63.17	2	0.51	31.7	192	17.90	28/11	427	4.1
dhra Sugars	10	2003	27.1	374	1041	190.2	70.1	20.00	0.2	18.7	2003	226.0	64.2	-	-	13	-	-	81.69	0	4.22	15.0	908	334.85	379/119	1100	4.8
MPRESSORS																											
OMPOSITE			66		2770	267																					21
uipments	1	2003	15.8	45	1081	100.4	6.3	1.65	0.1	14.1	2003	249.3	42.0	-	-	-1	-	-	31.90	0	31.32	22.1	2685	169.45	310/102	2675	26.7
ll Rand	10	2003	31.6	121	706	84.6	26.8	28.00	0.0	22.2	2003	134.6	19.2	-	-	4	-	-	73.99	0	7.15	27.9	1991	630.80	729/585	1874	23.5
ar Pneumatic	2	2003	12.8	77	821	53.5	8.3	2.70	0.0	10.8	2003	222.9	24.0	-	-	31	-	-	53.86	0	25.16	24.7	686	106.85	177/80	655	12.8

ompany Name	AUDITED ANNUAL										LATEST QTR.			YEAR TO DATE					SHAREHOLDINGS				MARKET RELATED DATA				
	Face Value	Year / Months	CEpt. (₹ Cr)	BkVal (₹)	Sales (₹ Cr)	NP (₹ Cr)	EPS (₹)	Div (₹)	DERatio	RONW (%)	Latest Qr. Year	Sales (₹ Cr)	NP (₹ Cr)	Year / Months	Sales (₹ Cr)	Sales Growth (%)	NP (₹ Cr)	NP Growth (%)	Prom. Stake (%)	Pledged (%)	Inst. Stake (%)	No. of Shareholder (in '000)	Market Cap (₹ Cr)	CMP (₹) (07/08/20)	52-Week High/Low	Enterprise Value (₹ Cr)	Trailing PE Ratio
thi Equipment Lt	10	2003	3.1	558	75	12.2	39.8	-	0.0	7.1	2003	23.2	4.1	-	-	12	-	-	72.57	0	0.00	4.8	121	394.70	526/250	113	9.9
n Denison	10	1903	2.3	631	88	16.3	72.6	10.00	0.1	11.5	1912	23.2	3.8	1912N	62.2	6	9.1	-15	74.98	0	0.00	2.7	200	890.70	1225/550	185	13.6
OMPUTER - HARDAWARE																											
COMPOSITE			319		22172	242																					8
ora Integrat	10	1903	121.2	19	261	1.1	0.1	-	0.0	0.5	1912	33.4	8.2	1912N	70.1	-67	19.7	16	7.09	0	9.05	12.4	333	27.50	45/17	259	-
rol Print Ltd.	10	2003	16.3	125	195	26.6	16.3	8.00	0.0	13.1	2006	34.9	3.4	2006Q	34.9	-32	3.4	-55	51.77	0	20.67	11.3	338	207.20	318/151	336	15.1
ive Peripherals	10	2003	11.6*	36	451	9.0	7.8	0.50	1.1	21.5	2003	128.2	0.9	-	-	24	-	-	68.95	0	0.00	0.6	133	114.40XB	130/58	165	14.7
k (India)	2	2003	7.1	64	726	14.1	9.6	1.50	0.0	15.0	2003	159.9	8.6	-	-	9	-	-	51.02	0	0.67	27.0	327	92.05	125/51	320	9.6
nfosystem	2	2003	65.8	-1	1648	-318.4	-9.7	-	2.1	-	2006	71.2	-34.8	2006Q	71.2	-87	-34.8	0	62.88	0	0.95	96.5	293	8.90	12/3	727	-
ington (India) Lt	2	2003	77.8	46	18633	489.6	12.6	4.30	0.7	27.2	2003	4403.1	177.1	-	-	17	-	-	0.00	0	57.82	32.2	3389	87.10	140/60	3944	6.9
lectronics	10	2003	18.7	43	259	0.4	0.2	1.50	0.0	0.5	2003	53.4	-5.7	-	-	-92	-	-	59.83	0	0.00	37.5	173	93.00	173/48	165	-
OMPUTER - SOFTWARE																											
COMPOSITE			10196		378830	81308																					23
otech	10	2003	1616.7	3	338	127.9	0.8	-	2.4	24.0	2006	81.6	24.0	2006Q	81.6	10	24.0	1284	0.00	0	32.26	162.5	380	2.35	3/1	768	-
oons Technologie	2	1903	9.2	620	147	0.1	0.0	2.00	0.0	0.0	1912	35.5	-11.5	1912N	104.5	-8	-20.6	-313	45.63	0	5.31	47.0	335	72.75	148/40	-640	-
Knowledgeware	5	2003	10.0	84	60	15.3	7.7	1.25	0.0	9.2	2003	18.4	5.7	-	-	3	-	-	66.92	0	0.86	3.2	151	75.65	81/29	117	9.9
ya Solutions In	10	1906	14.9	128	378	103.8	69.6	32.00	0.0	54.5	2003	99.3	21.6	2003N	305.2	7	87.5	11	74.65	0	4.90	19.0	1456	975.60	1247/699	1450	13.0
letworks	10	2003	29.8*	30	309	-1.6	-0.5	-	1.1	-	2003	86.9	11.9	-	-	-5	-	-	69.02	10	6.05	7.6	961	322.55	457/75	1055	-
Ltd.	2	2003	25.0*	6	57	6.4	0.5	-	0.1	7.9	2003	15.9	2.2	-	-	30	-	-	73.58	0	0.00	1.4	151	12.05XB	22/8	156	-
Digital Servi	5	2003	25.1	94	94	7.9	1.6	-	0.1	1.7	2003	24.7	2.9	-	-	36	-	-	49.30	4	0.04	20.7	95	18.85	26/10	147	12.0
t Technologies	10	2003	15.2	92	201	9.4	6.2	-	0.0	6.7	2006	42.0	3.5	2006Q	42.0	-3	3.5	-34	78.38	0	0.00	4.9	329	215.95	340/109	315	43.9
ch Ltd.	10	2003	40.3*	49	142	0.2	0.1	4.50	0.0	0.1	2003	25.9	-7.3	-	-	22	-	-	48.96	0	10.48	62.7	443	110.05	193/66	402	-
nopro Solutions	10	2003	22.8	104	266	10.3	4.5	-	0.4	4.3	2003	52.1	6.0	-	-	-1	-	-	28.90	64	0.40	8.2	116	50.95	112/27	182	11.3
CADES Engineer	5	2003	18.9	58	232	-4.5	-1.2	-	0.3	-	2003	61.0	0.9	-	-	2	-	-	67.94	68	0.00	16.6	203	53.75	87/27	272	-
osoft	2	2003	55.4*	44	1462	140.8	5.1	2.00	0.0	11.6	2006	384.9	40.7	2006Q	384.9	12	40.7	36	40.76	0	33.81	64.3	3959	142.85	149/48	3644	26.1
tcom Group	2	2003	101.5	12	467	-1.4	-0.0	0.05	0.3	-	2003	124.2	5.2	-	-	1	-	-	36.72	50	6.79	31.8	349	6.88	13/2	507	-
ys Tech	10	2003	11.1	79	197	25.1	22.6	1.14	1.8	28.6	2003	60.8	5.6	-	-	17	-	-	67.16	11	0.00	0.4	101	91.30	114/65	203	4.0
Ventures	10	2003	26.5	637	64	174.3	65.7	-	0.0	10.3	2003	17.9	94.7	-	-	0	-	-	49.91	0	19.80	41.2	529	199.50	422/112	464	3.0
ti Technologies	10	2003	27.8	105	300	59.7	21.4	-	0.0	20.3	2006	73.0	12.2	2006Q	73.0	-2	12.2	-13	37.45	0	0.20	4.5	734	263.50	350/175	693	12.7
rtech System	10	2003	27.5*	35	62	10.6	3.8	1.00	0.2	11.0	2003	16.5	2.9	-	-	18	-	-	37.60	0	0.18	11.3	138	50.25	64/23	152	13.1
nt Ltd.	5	2003	55.0	191	1523	248.0	22.6	15.00	0.0	11.8	2006	340.1	90.9	2006Q	340.1	-9	90.9	34	23.25	0	56.70	63.5	3738	339.95	514/184	3155	13.8
matics Global Se	5	2003	29.5	83	416	30.7	5.2	-	0.1	6.3	2003	102.6	4.5	-	-	10	-	-	74.29	0	0.24	19.8	368	62.50	91/28	384	11.9
x Services	10	2003	34.9	318	1120	123.6	35.4	1.00	0.0	11.1	2003	278.2	43.7	-	-	-1	-	-	53.80	0	33.81	36.4	1678	480.95	711/323	1315	13.6
o Solutions	10	2003	10.3	112	269	34.9	34.1	-	0.0	30.3	2003	75.7	12.5	-	-	-12	-	-	56.16	0	0.00	13.2	337	328.75	354/112	253	9.6
source Solution	10	2003	694.1*	30	940	182.0	2.6	2.50	0.0	8.8	2003	259.9	51.0	-	-	16	-	-	53.88	0	20.74	170.4	3762	54.20	58/21	3719	20.7
sys Int.Corp.	5	2003	15.6	95	112	5.5	1.8	-	0.1	1.9	2003	19.1	-6.1	-	-	18	-	-	48.13	5	8.43	5.9	109	34.90	99/21	124	19.6
olSpace Techno	10	2003	11.5	30	25	4.0	3.5	-	0.1	11.8	2003	7.9	4.8	-	-	-	-	-	55.29	0	0.00	0.3	99	86.05	94/44	102	-
echnologies	2	2003	542.7*	137	32606	8969.0	33.1	10.00	0.0	24.0	2006	8362.0	2360.0	2006Q	8362.0	24	2360.0	32	60.33	0	35.63	231.6	187121	689.55XB	718/376180880		19.6
ware Technologie	2	1912	60.0*	65	2141	507.5	16.9	8.50	0.0	26.0	2006	0.0	0.0	2006H	1171.2	16	228.0	-2	62.33	0	27.13	85.7	11791	393.25	399/202	11709	29.9
aja Global Solut	10	U2003	20.9*	754	2142	251.7	120.6	20.00	0.1	16.0	2003	566.6	84.0	-	-	-2	-	-	67.23	0	11.50	12.6	1390	666.00	1008/412	1507	5.5
eam Avenues	1	2003	66.5	40	586	38.6	0.6	0.10	0.0	1.5	2003	123.2	7.4	-	-	23	-	-	32.33	8	7.32	47.9	4982	74.95	79/27	4893	-
eans Tech	10	2003	24.0	61	110	24.1	10.0	1.00	0.0	16.5	2006	28.3	9.6	2006Q	28.3	6	9.6	92	68.35	0	0.00	1.9	285	118.75	150/55	254	9.9
ys	5	2003	2129.6*	146	79047	15543.0	36.5	17.50	0.0	25.0	2006	20325.0	4008.0	2006Q	20325.0	6	4008.0	12	13.15	0	55.89	1146.8	404953	950.75	986/511391391		25.3
vana Thinklabs	10	1903	10.3*	26	41	8.5	8.3	-	0.0	31.7	-	-	-	-	-	-	-	-	73.17	0	14.04	0.3	104	101.20XB	144/73	94	-
risys Solutions	10	2003	39.6	18	345	6.6	1.7	-	4.4	9.1	2003	74.5	-1.6	-	-	-17	-	-	69.95	0	0.07	6.3	112	28.25	55/17	260	17.0
llect Design	5	2003	66.2*	67	741	-31.3	-2.4	-	0.1	-	2006	212.8	38.9	2006Q	212.8	21	38.9	7764	31.35	0	26.16	51.3	2417	182.45	231/44	2491	-
nse Technologies	2	U2003	4.5	34	67	7.8	3.5	-	0.1	10.3	2003	29.4	3.3	-	-	-5	-	-	18.22	9	0.00	10.1	110	49.00	51/10	113	14.2
soft Technologi	10	2003	14.7	76	7	1.2	0.8	1.00	0.0	1.1	2003	2.6	0.8	-	-	-12	-	-	47.68	0	13.33	7.6	98	66.80	109/22	98	-
Networks	5	U2003	50.0	2	185	-113.6	-11.4	0.20	0.0	3.7	2003	111.9	-22.2	-	-	60	-	-	1.83	0	3.74	3.7	762	76.25	81/40	762	-
on Tech Solutio	5	2003	48.2	13	127	11.3	1.2	-	0.2	9.3	2003	42.4	4.0	-	-	-1	-	-	58.96	34	0.31	15.3	186	19.30	25/7	200	16.5
Technologies	10	2003	274.1	38	955	178.4	6.5	-	0.1	17.3	2006	178.1	14.6	2006Q	178.1	-15	14.6	-54	41.80	17	35.55	57.5	2156	78.65	111/34	2214	13.3
nfotech	1	2003	17.4*	300	10184	1552.4	89.0	28.00	0.0	29.7	2006	2764.6	397.0	2006Q	2764.6	19	397.0	4	74.51	0	17.01	134.9	43043	2468.35	2529/1208	42672	27.5
sco L	5	2003	14.4*	195	10	24.0	8.3	2.00	0.0	4.3	2003	2.6	1.5	-	-	-49	-	-	38.22	4	23.53	21.0	1856	645.65	677/171	1811	77.4
ek Li	5	2003	12.2*	110	163	27.4	11.2	8.00	0.0	10.2	2006	40.6	-1.9	2006Q	40.6	-8	-1.9	-161	44.82	57	20.86	22.5	1618	661.05	690/170	1607	72.0
Tree Ltd.	10	2003	164.7*	192	7764	630.8	38.3	13.00	0.0	20.0	2006	1908.8	213.0	2006Q	1908.8	4	213.0	130	73.48	0	18.27	81.3	18969	1151.90	1159/667	18383	25.3
hip Technologies	2	2003	31.6	6	63	-27.3	-1.7	-	0.5	-	2006	18.1	-0.4	2006Q	18.1	171	-0.4	93	58.27	0	0.00	18.2	199	12.61	18/6	240	-
sis Ltd.	10	2003	186.6*	197	4347	1205.1	64.6	35.00	0.1	32.8	2006	1133.0	200.1	2006Q	1133.0	18	200.1	-3	56.17	0	37.85	62.6	21714	1163.95	1206/612	21200	18.1
gen Software Tech	10	2003	70.0	75	577	65.9	9.4	2.00	0.1	12.5	2006	112.3	7.2	2006Q	112.3	-1	7.2	320	65.72	0	21.94	23.9	1241	177.40	302/96	1193	17.4
Ltd.	2	2003	28.3*	108	401	1368.4	96.6	10.00	0.2	89.3	2006	79.7	23.4	2006Q	79.7	-16	23.4	-98	34.32	0	34.89	62.3	1404	99.10	116/54	1530	6.5
Technologies	10	2003	60.6*	326	2231	422.5	69.7	31.00	0.0	21.4	2006	576.5	108.4	2006Q	576.5	7	108.4	-3	70.32	0	20.37	40.5	12038	1987.20	2057/739	11599	28.7
eus Software	10	2003	29.0	182	432	96.0	33.1	-	0.0	18.2	2006	113.0	35.5	2006Q	113.0	11	35.5	56	67.58	0	8.11	18.2	983	338.60	350/170	931	9.0
rd Technolog	10	2003	16.2*	42	122	8.2	5.1	1.50	0.3	11.9	2006	25.1	1.1	2006Q	25.1	-16	1.1	-70	62.21	0	0.02	8.2	104	63.90	77/35	117	18.5
le Financial Ser	5	2003	43.0*	641	3676	1582.7	184.1	180.00	0.0	28.7	2003	906.4	503.0	-	-	-3	-	-	73.35	0	19.63	29.2	25192	2930.30	3313/1533	21938	15.9
sistent Systems	10	2003	76.4	301	2108	407.7	53.3	12.00	0.0	17.7	2006	556.1	121.5	2006Q	556.1	12	121.5	46	31.47	0	46.39	57.3	7618	996.75	1040/420	7325	17.1
Heal Technolog	10	2003	64.2	101	283	73.6	11.5	4.00	0.0	11.4	2003	63.4	6.0	-	-	-3	-	-	72.83	0	2.28	59.0	797	124.20	147/62	668	10.8
tems Internat.	1	1912	12.0*	23	392	51.5	4.3	1.50	0.0	18.7	2006	103.8	14.8	2006H	209.8	9	22.4	-4	51.59	0	0.01	10.9	1211	101.20	120/34	1152	23.9
o Systems Lt	10	2003	30.6*	271	306	24.9	8.1	-	0.1	3.0	2003	71.1	-13.6	-	-	-1	-	-	54.70	0	9.07	27.9	459	150.00	220/64	537	18.4
oft Ltd.	10	2003	10.5	106	116	29.5	28.1	4.50	0.4	26.6	2003	30.7	9.6	-	-	24	-	-	69.20	0	0.97	4.7	301	287.35	302/106	338	10.2
en Technologies	10	2003	15.1	319	417	82.3	54.7	40.00	0.0	17.2	2006	99.8	28.5	2006Q	99.8	-10	28.5	36	45.05	0	20.31	21.2	872	579.45	669/342	861	9.7
point Geomatics	2	1903	9.9*	11	40	1.7	0.3	-	0.4	3.2	1912	11.2	0.6	1912N	28.4	17	1.6	44	26.50	47	0.09	8.4	94	19.00	27/16	111	-
ata Software	1	2003	10.5	36	877	211.3	20.1	20.25	0.0	56.6	2003	221.8	79.1	-	-	7	-	-	28.17	0	23.36	56.0	3024	287.60	354/148	2868	14.3
k Ltd.	10	2003	562.0	9	11	-205.9	-3.7	-	0.0	-	2003	3.9	21.0	-	-	-51	-	-	0.00	0	0.09	101.0	590	10.49	11/3	589	-
Solutions Ltd.	1	2003	14.8	53	2	24.9	1.7	-	0.0	3.2	2003	0.6	10.7	-	-	-88	-	-	58.64	0	11.63	30.0	664	44.90	138/37	639	26.6
Solutions	1	2003	13.6	49	1060	-198.9	-14.7	-	0.1	-	2003	239.7	-57.8	-	-	51	-	-	39.54	0	16.43	45.9	2012	148.45	151/38	1924	-
Consultancy	1	2003	375.2	198	31306	33260.0	88.6	78.00	0.0	44.7	2006	31624.0	6096.0	2006Q	31624.0	-3	6096.0	-30	72.04	3	23.86	867.9	861154	2294.95	2357/1504	856330	28.1
Elxsi Ltd.	10	2003	62.3	175	1610	256.1	41.1	8.00	0.0	23.5	2006	400.5	68.9	2006Q	400.5	11	68.9	41	44.52	0	14.58	142.3	6162	989.40	1099/501	5497	22.3
Mahindra	5	2003	483.1*	231	29225	4534.5	46.9	15.00	0.0	20.4	2006	7164.7	854.2	2006Q	7164.7	4	854.2	4	35.83	0	52.63	502.3	64001	662.35	846/470	62143	14.0
n Technolog	10	2003	30.8	59	76	6.2	2.0	0.25	0.0	3.4	2003	20.5	1.8	-	-	-7	-	-	45.99	3	0.01	16.4	108	35.00	61/19	105	17.4
ongee	1	U2003	105.9	25	623	64.5	0.6	0.25	0.0	2.4	2006	44.5	9.2	2006Q	44.5	-60	9.2	43	42.60	0	18.16	137.2	3401	32.10	56/17	2266	-
chi L	10	2003	32.7	81	140	16.9	5.1	-	0.3	6.3	2003	32.8	0.6	-	-	-29	-	-	46.30	13	0.00	11.5	112	34.20	58/18	184	6.6
o Ltd	2	2003	1142.9*	81	50407	8680.7	15.2	2.00	0.1	18.7	2006	12192.9	2192.6	2006Q	12192.9	1	2192.6	9	74.02	0	15.44	547.7	158434	277.25	291/160	153017	17.9
nging Solutions	10	2003	111.4	20	43	22.7	2.0	-	0.0	10.0	2003	10.2	3.4	-	-	-18	-	-	75.00	0	5.23	17.2	727	65.25	69/25	583	32.0

Databank

Updated as on August 07, 2020

mpany Name	Face Value	Year/Months	CEqt.(₹ Cr)	BkVal(₹)	Sales (₹ Cr)	NP(₹ Cr)	EPS(₹)	Div (₹)	DERatio	RONW (%)	Latest Qr. Year	Sales (₹ Cr)	NP (₹ Cr)	Year/Months	Sales (₹ Cr)	Sales Growth (%)	NP(₹ Cr)	NP Growth (%)	Prom. Stake (%)	Pledged (%)	Inst. Stake (%)	No.of Shareholder (in '000)	Market Cap (₹ Cr)	CMP(₹) (07/08/20)	52-Week High/Low	Enterprise Value (₹ Cr)	Trailing PERatio
	AUDITED ANNUAL										LATEST QTR.			YEAR TO DATE					SHAREHOLDINGS				MARKET RELATED DATA				
c Design and T	10	2003	13.7	33	8	-2.1	-1.6	-	0.0	-	2003	3.3	0.5	-	-	949	-	-	58.16	0	15.91	1.6	148	108.35	120/38	146	-
l Infotech	1	2003	12.0	5	5	2.3	0.2	-	-1.4	4.0	2006	2.1	0.7	2006Q	2.1	279	0.7	257	68.31	0	0.00	10.6	188	15.65	18/2	190	-
hnologies Ltd	1	2003	7.7	26	147	60.5	7.8	0.40	0.3	30.4	2003	18.7	17.8	-	-	163	-	-	59.55	0	0.02	14.3	519	67.30	78/22	542	8.6
Technologies	2	2003	45.1*	70	1370	231.0	10.2	2.80	0.0	14.7	2006	328.4	65.3	2006Q	328.4	-3	65.3	37	49.23	0	40.53	32.7	3886	172.35	230/64	3758	15.6
NSTRUCTIONS																											
OMPOSITE			10624		199699	10656																					17
lia Contra	2	2003	13.4	120	1885	64.4	9.6	-	0.1	8.0	2003	549.2	6.1	-	-	-7	-	-	58.00	41	38.50	6.1	1487	222.00	369/136	1339	25.8
Realty & Infr	10	1903	35.5	157	343	66.2	18.6	3.30	1.2	11.9	1912	47.9	5.5	1912N	245.9	-2	24.5	-43	67.94	8	0.12	31.7	279	78.65	156/53	930	15.3
aj Ltd.	2	1903	59.0	143	457	46.4	1.6	0.24	0.5	1.1	1912	265.1	16.9	1912N	435.6	40	25.8	1	64.93	0	7.78	46.4	835	28.30	41/13	2788	18.3
Superstructu	10	2003	41.2	27	59	-1.4	-0.3	-	0.7	-	2006	5.0	-2.5	2006Q	5.0	-73	-2.5	-3086	74.14	0	4.85	3.5	93	22.70	47/17	173	-
a Housing Ltd.	2	2003	20.5	74	262	-28.2	-2.8	0.30	0.2	-	2003	85.1	-8.7	-	-	-27	-	-	61.21	0	10.64	21.3	625	61.10	125/39	733	-
Buildcon Ltd.	5	2003	140.4	93	3937	387.1	13.8	-	0.3	14.9	2003	1254.8	164.2	-	-	7	-	-	54.47	0	33.33	61.2	1630	58.05	128/37	2305	4.2
hyap & Sons	1	2003	22.5	23	793	-30.6	-1.4	-	0.6	-	2003	217.3	-18.8	-	-	-4	-	-	61.48	100	6.76	20.2	149	6.63	12/3	472	-
Road Network	10	1903	84.0	140	11	14.3	1.7	0.50	0.1	1.2	1912	1.7	6.5	1912N	3.8	-52	21.4	29	53.75	22	1.25	12.8	290	34.60	85/29	410	15.3
Enterprises	10	2003	204.4*	124	1849	260.8	12.8	1.00	0.7	10.3	2003	440.5	40.6	-	-	5	-	-	46.81	0	31.63	55.1	2837	138.80XB	255/91	4366	10.9
e Infraproje	10	2003	67.9	136	1529	90.9	13.4	-	0.3	9.8	2003	307.2	3.8	-	-	-5	-	-	43.78	17	29.73	47.3	680	100.10	246/70	722	7.5
lty Ltd.	10	1903	243.3	114	4	-120.5	-5.0	-	0.1	-	1912	0.2	-31.2	1912N	0.6	-78	-113.1	-251	62.91	71	4.97	34.9	177	7.28	13/4	484	-
ildcon Ltd.	10	2003	136.8	264	8984	425.0	31.1	1.00	1.0	11.8	2003	2499.7	115.1	-	-	-1	-	-	74.99	29	15.45	61.8	4632	338.65	477/193	7644	10.9
	2	2003	495.1*	108	2370	2264.3	9.1	2.00	0.3	8.4	2006	270.1	-40.0	2006Q	270.1	-46	-40.0	-105	74.94	0	20.29	309.6	35137	141.95	267/115	37727	24.4
Housing &	10	2003	2.0	928	91	27.0	137.0	17.50	0.0	14.8	2003	29.2	12.0	-	-	1	-	-	54.82	0	0.00	1.9	177	900.00	2300/678	118	6.6
Market Net	10	2003	57.5	29	122	11.1	1.9	-	0.5	6.6	2003	30.0	3.6	-	-	21	-	-	71.56	98	0.41	16.2	139	24.20	45/9	249	12.4
Housing	10	2003	49.2	142	2	-63.3	-12.9	-	0.4	-	2003	0.3	-23.0	-	-	-98	-	-	54.36	4	1.09	20.9	118	23.90	51/18	373	-
Projects	2	2003	37.4	50	3427	-384.6	-20.5	-	1.2	-	2003	910.2	-55.7	-	-	9	-	-	45.17	97	34.37	18.5	299	15.99	154/8	1635	-
Ventures	10	2003	20.9	198	43	15.2	7.3	-	0.0	3.7	2003	5.6	2.3	-	-	-59	-	-	67.71	0	0.00	8.3	159	75.80	110/40	153	10.4
Engineering	5	1903	21.1	35	202	15.6	3.7	0.05	0.1	10.6	1912	40.7	2.8	1912N	150.6	3	10.7	-4	54.50	0	4.85	2.4	225	53.30	94/39	205	14.9
Properties Lt	5	2003	126.0*	200	1747	312.8	12.4	-	0.6	6.2	2006	52.3	6.4	2006Q	52.3	-91	6.4	-95	64.45	0	24.21	47.8	22410	889.00	1188/506	25187	118.4
	10	1903	474.0	246	584	96.2	2.0	-	0.8	1906	92.6	8.3	1906Q	92.6	-44	8.3	-67	41.84	0	17.29	253.4	173	3.64	12/1	1551	2.2
a Engineering	10	2003	65.2	126	2196	165.7	25.4	-	0.4	20.2	2003	622.9	51.3	-	-	10	-	-	74.03	0	21.05	15.8	1173	179.95	295/135	1314	7.1
onstructionCo.	1	2003	151.3	8	3644	-168.7	-1.1	-	2.3	-	2003	779.3	-211.9	-	-	-4	-	-	34.71	92	31.82	238.5	924	6.11	13/4	3622	-
ills Integrate	2	2003	17.9	181	0	-22.4	-2.5	-	0.0	-	2003	0.0	-3.3	-	-	-68	-	-	43.25	0	17.12	54.5	402	44.95	151/31	401	-
ills Real Esta	2	2003	90.9	142	363	-85.4	-1.9	-	0.5	-	2003	214.1	101.5	-	-	33	-	-	23.35	0	18.08	109.1	2448	53.85	113/37	5532	-
rastructure	10	2003	351.4	73	3992	279.2	7.9	5.00	1.5	10.9	2003	953.5	57.1	-	-	26	-	-	57.73	18	25.55	111.2	4293	122.15	128/46	7206	15.4
entation Indi	1	2003	17.2	61	2142	43.2	2.5	0.30	0.2	4.1	2003	557.0	-5.5	-	-	19	-	-	46.63	0	31.51	37.4	770	44.80	76/26	908	17.8
r Infraproject	5	2003	37.8	242	2971	183.6	24.3	1.25	0.4	10.0	2003	877.8	31.1	-	-	15	-	-	45.31	23	19.37	24.0	711	93.95	180/65	843	3.9
ashAssociates	2	2003	486.5	32	4619	-892.8	-3.7	-	0.6	-	2006	671.7	-236.1	2006Q	671.7	-44	-236.1	-49	38.61	20	3.56	573.6	927	3.81	4/1	5925	-
Infratech Ltd	10	1903	1388.9	8	1292	-1325.7	-9.5	-	5.6	-	1912	232.4	-400.9	1912N	1270.2	40	-1233.9	-26	60.98	84	5.27	139.3	165	1.19	2/1	6736	-
jects	2	2003	33.6	58	3713	79.0	4.7	0.70	0.7	8.1	2003	938.6	-34.4	-	-	20	-	-	67.75	0	17.31	16.4	787	46.85	132/30	1368	10.0
onstructions	2	2003	12.3*	17	114	9.6	1.6	-	0.8	9.3	2003	27.5	1.8	-	-	22	-	-	65.16	0	0.28	5.1	489	79.50	80/18	556	50.7
nstructions	2	2003	28.1	115	2244	225.2	16.0	0.50	0.2	13.9	2003	675.6	67.2	-	-	10	-	-	55.02	0	35.61	41.4	2862	203.50	311/172	3087	12.7
atil Develope	10	2003	75.8	114	712	64.2	8.5	-	0.3	7.4	2003	112.5	7.8	-	-	110	-	-	74.63	0	14.65	35.9	1136	149.85	288/103	1356	17.6
	2	2003	280.8*	372	82384	6679.2	47.6	14.00	0.5	12.8	2006	8150.0	306.6	2006Q	8150.0	-51	306.6	-78	0.00	0	54.03	1351.0	128567	915.70	1554/661	150414	22.2
v Infra Project	1	1903	25.6*	3	299	3.3	0.1	-	3.3	3.8	1912	45.9	2.0	1912N	162.3	-17	3.6	37	72.65	0	0.00	0.7	215	8.40XB	9/4	402	-
ra Lifespace D	10	2003	51.4*	291	440	-226.0	-44.0	-	0.1	-	2006	3.8	-12.1	2006Q	3.8	-95	-12.1	-225	51.47	0	26.91	59.1	1073	208.95	454/171	976	-
raconstructio	2	2003	49.5	35	107	68.7	2.8	0.55	0.0	8.0	2003	32.5	16.1	-	-	-41	-	-	64.58	0	0.98	30.1	552	22.30	34/15	514	8.0
Properties	10	1903	4.2	50	0	10.9	26.2	-	0.0	52.6	-	-	-	-	-	-	-	-	73.31	0	0.00	0.0	239	575.00	575/460	237	-
onNextgenRea	5	2003	23.0	137	81	26.9	5.8	-	0.5	4.3	2003	16.0	4.6	-	-	385	-	-	74.96	0	0.00	5.9	237	51.50	111/38	528	6.9
ndia)	1	2003	180.0	8	5210	79.9	0.4	0.14	0.0	5.2	2003	1589.7	48.5	-	-	-26	-	-	61.75	0	16.22	357.7	4185	23.25	45/14	2604	-
	2	2003	122.0	84	8219	382.0	6.3	0.20	0.4	7.5	2003	2182.0	110.4	-	-	-31	-	-	19.31	30	24.86	250.7	1881	30.85	73/16	3319	4.9
rastructures	1	2003	39.4	4	251	17.6	0.4	-	0.9	12.3	2003	84.8	2.8	-	-	9	-	-	61.90	0	7.51	33.2	172	4.37	6/2	272	-
Realty	10	2003	363.6	173	620	314.8	8.7	-	0.1	5.0	2006	63.4	31.7	2006Q	63.4	-68	31.7	-55	67.70	0	30.58	26.2	13473	370.55	584/290	13867	48.9
Ltd.	10	U2003	182.9	69	780	-94.3	-5.2	-	0.6	-	2003	309.3	-112.1	-	-	-5	-	-	74.15	52	13.96	55.3	1318	72.05	222/60	1879	-
ath Developers	5	2003	217.6	34	1116	-93.1	-2.1	-	0.8	-	2003	1028.1	50.0	-	-	-1	-	-	68.77	65	0.89	138.1	129	2.96	4/1	1250	-
ngg, Ltd.	1	2003	41.7*	62	2333	37.2	0.9	-	0.9	1.4	2003	478.5	-62.5	-	-	17	-	-	62.71	88	18.19	57.3	572	13.70XR	22/8	2646	-
ula Land L	2	U2003	55.8	4	148	-471.9	-16.9	-	2.4	-	2003	16.1	-168.5	-	-	8	-	-	56.96	26	2.00	52.6	129	4.61	6/2	1450	-
x Mills	2	2003	30.7*	186	444	147.6	9.6	-	0.2	5.2	2006	40.2	0.8	2006Q	40.2	-65	0.8	-98	59.11	0	37.13	16.1	9282	604.80	980/466	9956	82.4
ratech	2	2003	51.3	99	4878	460.3	17.9	0.50	0.1	18.1	2003	1157.9	76.1	-	-	84	-	-	56.06	0	30.65	26.2	3444	134.25	215/81	3418	7.5
Housing	10	2003	6.3	317	48	-13.8	-21.9	-	0.8	-	2003	8.6	-2.8	-	-	10	-	-	61.01	0	14.61	2.6	103	162.95	418/144	275	-
e Estates Pro	10	2003	400.9	131	3356	262.4	6.5	1.50	1.1	5.0	2003	926.3	-42.2	-	-	53	-	-	65.48	0	32.71	26.7	9009	224.75	426/134	13403	34.3
ojects	10	2003	36.0	127	1499	129.3	35.9	5.00	0.1	28.3	2006	106.9	-2.2	2006Q	106.9	-65	-2.2	-109	73.96	0	7.08	13.8	1447	401.90	577/234	1250	14.3
nkara	5	2003	118.6	70	1271	30.5	1.3	-	0.5	1.8	2003	270.5	1.5	-	-	-2	-	-	74.99	0	18.32	29.3	1001	42.20	80/29	1746	32.8
kas Nigam	10	U2003	2085.0	22	14531	789.9	3.8	1.14	0.8	17.4	2003	4220.7	197.3	-	-	55	-	-	87.84	0	2.67	231.7	3993	19.15	29/10	6075	5.1
Infrastructure	10	2003	69.2	74	1254	2.7	0.4	-	2.2	0.5	2003	282.0	-6.1	-	-	33	-	-	69.82	30	0.46	20.8	242	35.00	79/15	1045	-
ra Projects L	10	2003	22.6	104	576	19.3	8.5	-	0.6	8.2	2003	172.9	6.3	-	-	8	-	-	53.22	62	7.04	4.7	118	52.05	114/27	186	6.1
Infra	10	2003	10.0	12	51	1.1	1.1	0.25	0.3	8.9	2003	18.8	0.6	-	-	-71	-	-	65.99	0	0.00	1.1	155	154.95	163/26	158	141.2
Infrastructu	10	1903	22.2	152	61	1.3	0.6	0.25	1.3	0.4	1912	20.5	-0.5	1912N	64.3	17	0.2	-89	74.95	19	0.00	6.1	130	58.75	175/53	562	-
Infrastructu	2	2003	11.4	351	6041	122.6	21.4	0.50	1.7	6.1	1912	862.2	-31.3	1912N	3346.4	-25	-2.9	-103	49.82	0	10.09	22.6	192	33.60	68/16	3439	6.2
	10	2003	94.8	241	3786	289.4	30.5	7.00	1.1	12.7	2006	349.7	7.3	2006Q	349.7	-70	7.3	-92	51.90	20	30.41	63.6	2109	222.35	550/118	4311	10.3
k Realty Ltd.	1	2003	14.6	133	294	103.5	7.1	0.75	0.2	5.3	2006	23.6	-0.2	2006Q	23.6	-63	-0.2	-101	67.16	0	26.70	13.3	3422	233.80	487/145	3658	43.8
o Infrastructu	1	2003	12.7	24	14	7.4	0.6	0.20	0.1	2.4	2003	4.2	1.0	-	-	-8	-	-	64.78	1	1.03	17.6	471	37.00	56/23	491	-
Ltd.	2	1903	523.3	27	508	-667.3	-2.6	-	0.4	-	1906	93.9	-78.9	1906Q	93.9	23	-78.9	-8	5.09	0	2.02	611.9	518	1.98	4/0	3528	-
Engineers Ltd	10	2003	178.1	41	366	38.1	2.1	-	0.3	5.3	2003	92.1	-0.0	-	-	11	-	-	36.19	25	0.11	34.7	157	8.80	19/6	321	4.1
td.	1	1903	12.0	34	216	1.4	0.1	0.05	1.3	0.3	1912	26.2	0.3	1912N	141.1	-8	-7.2	-854	63.43	66	2.20	4.1	166	13.80	38/13	682	-
an Enterprises	10	2003	148.7*	117	1760	159.3	10.7	2.00	0.1	9.2	2006	174.1	13.1	2006Q	174.1	-66	13.1	-65	50.25	0	8.42	50.5	929	62.50	106/33	981	6.9
lobal	10	2003	29.4	445	57	12.9	4.4	1.00	0.1	1.0	2003	49.1	-4.0	-	-	348	-	-	54.83	7	11.86	23.6	147	49.95	80/22	251	11.4
NSUMER DURABLES																											
OMPOSITE			534		41473	2145																					41
Enterprises	10	2003	31.4	344	3003	117.9	37.5	-	0.2	10.9	2006	190.8	-18.7	2006Q	190.8	-81	-18.7	-139	44.01	0	19.83	33.1	5614	1785.15	1801/786	5728	110.9
lectricals	2	2003	22.8*	121	4977	-0.1	-0.0	-	1.5	-	2003	1299.6	0.0	-	-	-25	-	-	63.17	0	22.42	40.9	4891	429.75XR	467/260	6453	-
ar	2	2003	19.3	88	4786	120.9	12.5	10.00	0.6	14.2	2006	526.2	-30.5	2006Q	526.2	-64	-30.5	-141	38.76	0	31.73	54.6	4793	497.60	887/425	5058	297.3
L	10	2003	48.9	35	95	8.8	1.8	-	0.1	5.2	2003	18.7	1.1	-	-	-29	-	-	63.24	0	0.53	29.6	96	19.65	26/9	102	-
ffy Gandhima	10	2003	17.9	108	679	4.0	2.2	-	0.8	2.1	2006	76.8	-8.6	2006Q	76.8	-50	-8.6	-494	64.77	0	9.34	22.2	229	128.15	285/85	363	-
lia Ltd.	10	2003	3.0	228	56	3.1	10.3	2.50	0.0	4.5	2003	12.9	-3.3	-	-	-17	-	-	74.37	0	0.01	2.7	97	323.75	531/221	100	52.8

	AUDITED ANNUAL										LATEST QTR.			YEAR TO DATE					SHAREHOLDINGS				MARKET RELATED DATA					
mpany Name	Face Value	Year/Months	CEqt.(₹ Cr)	BkVal(₹)	Sales (₹ Cr)	NP(₹ Cr)	EPS(₹)	Div (₹)	DERatio	RONW (%)	Latest Qtr. Year	Sales (₹ Cr)	NP (₹ Cr)	Year/Months	Sales (₹ Cr)	Sales Growth (%)	NP(₹ Cr)	NP Growth (%)	Prom. Stake (%)	Pledged (%)	Inst. Stake (%)	No. of Shareholder (in '000)	Market Cap (₹ Cr)	CMP (₹) (07/08/20)	52-Week High/Low	Enterprise Value (₹ Cr)	Trailing PERatio
echnologies	10	2003	11.6	444	3672	110.6	95.6	4.00	0.4	21.5	2006	465.8	1.8	2006Q	465.8	-50	1.8	-91	36.11	0	34.20	42.4	9001	7779.10	8357/1831	9108	97.9
ly Industr	5	2003	36.3	77	1211	179.6	24.7	-	0.8	32.2	2003	224.2	63.7	-	-	-14	-	-	22.16	78	5.89	51.6	1061	145.95	151/34	1350	9.9
ns Cookers	10	2003	5.3	264	674	72.5	137.1	80.00	0.2	51.9	2006	100.8	6.5	2006Q	100.8	-29	6.5	-53	56.03	0	15.17	15.6	2441	4615.45	5540/2685	2434	37.4
ostries	10	2003	40.5	160	2551	28.0	6.9	-	0.0	4.3	2006	279.4	-43.0	2006Q	279.4	-59	-43.0	-516	74.96	0	10.09	27.3	1531	377.75	798/232	1442	-
tional	10	2003	3.8	531	330	0.5	1.3	5.00	0.1	0.2	2003	59.5	-17.8	-	-	8	-	-	65.35	56	5.33	7.5	198	527.80	660/347	209	-
n Controls-Hit	10	2003	27.2	253	2197	83.5	30.7	-	0.3	12.1	2006	269.6	-23.1	2006Q	269.6	-72	-23.1	-136	74.25	0	16.99	16.3	5606	2061.90	3375/1475	5766	-
d.	10	2003	11.7	145	181	9.1	7.8	2.00	0.3	5.4	2003	40.7	0.5	-	-	7	-	-	45.16	7	29.60	4.9	143	123.00	440/104	177	15.7
ctronics	1	2003	23.1	10	604	-11.5	-0.5	-	0.3	-	2003	166.2	-6.7	-	-	-10	-	-	53.36	35	1.40	57.6	190	8.22	14/4	242	-
nic Energy Ind	10	2003	7.5	132	204	3.2	4.2	4.00	0.0	3.2	2003	43.4	-0.9	-	-	-1	-	-	58.05	0	2.51	7.4	110	147.10	197/91	55	35.0
ndia	10	2003	25.9	-13	0	-14.0	-5.4	-	-0.4	-	2003	0.0	-3.4	-	-	-96	-	-	75.00	0	0.00	12.2	104	40.00	40/9	111	-
ny	2	2003	14.0	93	716	186.0	26.6	23.00	0.0	28.6	2003	154.0	45.0	-	-	46	-	-	74.99	0	14.99	31.8	5932	847.95	1407/690	5892	31.9
Group India	1	2003	10.1	2	252	-1.8	-0.2	-	-1.9	-	2006	6.8	-12.4	2006Q	6.8	-89	-12.4	-17643	74.93	0	0.02	41.6	195	19.30	45/14	220	-
estige L	10	2003	13.9*	938	1937	198.5	143.2	20.00	0.0	15.3	2003	383.5	20.9	-	-	2	-	-	70.40	0	20.70	28.4	7699	5554.45XB	6525/3918	7660	38.8
Ltd.	1	2003	33.1	120	7358	569.9	17.2	4.00	0.0	14.4	2003	2082.7	176.6	-	-	13	-	-	30.29	0	49.58	142.2	19650	593.85	741/428	19538	34.5
ol of Ind	10	2003	126.9	201	5993	476.3	37.5	5.00	0.0	18.7	2006	1027.1	16.5	2006Q	1027.1	-48	16.5	-91	74.99	0	14.75	65.5	26472	2086.55	2570/1343	25188	87.7
NTRACEPTIVES																												
OMPOSITE			13		161	40																						8
td.	10	2003	13.3	78	161	39.8	29.9	4.50	0.0	38.5	2003	41.3	10.4	-	-	141	-	-	45.06	0	0.66	19.8	309	232.00	262/115	303	7.8
URIERS																												
OMPOSITE			48		3592	-96																						5
art Expres	10	2003	23.7	246	3166	-38.3	-16.1	-	0.1	-	2006	414.2	-127.9	2006Q	414.2	-47	-127.9	-2887	74.99	0	13.49	19.9	4737	1996.35	3068/1875	4691	-
	2	2003	24.4	66	425	-57.8	-4.7	-	0.1	-	2003	87.0	-50.4	-	-	-13	-	-	51.90	5	2.13	98.3	531	43.55	75/32	583	-
LES & ACCESSORIES																												
OMPOSITE			19		4276	331																						31
vestments	1	2003	18.8	91	4276	330.6	17.6	3.50	0.1	19.3	2006	378.8	-59.0	2006Q	378.8	-70	-59.0	-167	47.88	0	38.00	29.3	10161	540.85	577/255	10304	55.5
AMOND CUTTING/PRECIOUS METALS/JEWELLERY																												
OMPOSITE			784		77666	2129																						52
wellery	10	1903	100.7	16	3	5.4	0.5	-	0.0	3.5	1912	0.7	0.9	1912N	1.7	-22	2.1	-72	49.67	0	0.00	6.0	499	49.60	77/9	499	-
Internat	10	2003	22.2	100	162	19.0	8.6	6.50	0.0	8.6	2003	32.9	3.3	-	-	-7	-	-	65.09	0	0.07	10.5	251	113.05	184/73	231	13.2
eller L	10	2003	395.0	101	4939	78.5	2.0	0.50	0.5	2.0	2003	876.9	-41.5	-	-	-34	-	-	46.44	0	3.62	250.4	686	17.37	45/8	2469	8.7
Exports L	1	2003	29.5	167	46899	403.3	13.7	1.00	1.3	8.2	2003	11542.2	70.2	-	-	11	-	-	54.04	0	24.87	32.7	13529	458.20	802/441	5131	33.5
ance Global	10	2003	18.9	245	1261	31.8	16.8	-	0.5	6.9	2003	223.2	12.4	-	-	6	-	-	73.74	0	0.00	7.4	506	268.20	409/188	700	15.9
d	10	1903	5.4	78	807	3.0	5.7	-	1.2	7.3	-	-	-	-	-	-	-	-	73.54	0	0.00	0.1	102	190.00	215/180	150	-
Precious St	10	2003	21.6	11	10	-0.2	-0.1	-	0.0	-	-	-	-	-	-	-	-	-	55.86	0	0.00	0.3	138	63.90	65/19	138	-
mayil Jeweller	10	2003	13.7	160	1692	45.7	33.3	5.00	0.8	20.7	2003	358.4	8.6	-	-	21	-	-	67.47	15	7.38	6.1	462	336.85	485/217	564	10.1
ompany	1	2003	88.8	77	20010	1517.6	17.1	4.00	0.3	22.2	2003	4428.8	356.8	-	-	8	-	-	52.90	0	28.35	373.0	96831	1090.70	1390/720	98608	63.8
andas Bhimji	10	2003	66.7	74	1810	21.9	3.3	1.00	1.2	4.5	2003	342.5	4.0	-	-	9	-	-	74.11	0	0.54	24.9	244	36.50	52/17	809	11.1
wellery	10	1903	22.0	17	73	3.1	1.4	-	0.3	8.1	1912	25.8	1.5	1912N	67.0	23	3.8	66	73.28	0	0.00	2.5	230	104.50	116/51	242	50.0
ERSIFIED																												
OMPOSITE			488		32906	1924																						30
ia Ltd.	10	2003	11.3	1842	2765	219.0	194.4	-	0.0	10.6	2003	627.2	-25.8	-	-	1	-	-	74.99	0	10.28	31.2	24242	21519.90	25209/15686	23577	110.7
Lawrie &	10	2003	171.0*	77	1530	177.2	10.4	7.50	0.0	13.4	2003	344.2	74.9	-	-	-9	-	-	0.00	0	7.22	62.7	1989	116.30XB	141/70	1566	11.2
riram	2	2003	31.2	263	7672	743.7	47.7	8.20	0.5	18.1	2006	1886.1	62.5	2006Q	1886.1	1	62.5	-71	66.53	0	12.63	43.1	5230	335.40	452/176	6733	8.8
Inds.	2	2003	131.6*	573	18609	1270.0	19.3	5.50	0.1	3.4	2003	4312.5	357.1	-	-	-6	-	-	40.26	0	34.02	240.5	41883	636.70	837/380	44744	33.0
m Industri	10	2003	142.6	2	2330	-485.5	-34.0	-	5.3	-	2006	409.0	18.1	2006Q	409.0	-56	18.1	153	53.13	45	3.76	86.7	498	34.95	74/17	3242	-
ES & PIGMENTS																												
OMPOSITE			269		10987	1347																						19
Chem (India)	10	2003	8.2	323	260	15.7	19.2	3.50	0.0	5.9	2003	69.7	5.8	-	-	-22	-	-	62.70	0	9.07	13.2	194	236.35	340/140	203	12.3
td.	10	2003	9.4	27	33	9.2	9.8	-	0.3	36.0	2006	4.9	1.1	2006Q	4.9	-49	1.1	-64	65.54	0	0.02	12.4	153	162.45	171/79	153	21.0
ongwon Colors	10	2003	12.3	164	284	22.8	18.6	3.00	0.3	11.3	2006	57.8	9.5	2006Q	57.8	-29	9.5	77	66.42	0	0.24	7.1	267	217.25	243/63	320	9.9
d.	10	2003	29.7	1035	3906	640.2	215.8	27.50	0.0	20.8	2006	602.8	117.0	2006Q	602.8	-39	117.0	-10	44.80	4	32.04	39.9	15271	5148.40	5447/3257	15262	24.3
a Industries	5	2003	21.8*	92	414	65.8	15.1	3.00	0.1	16.4	2006	52.1	5.7	2006Q	52.1	-49	5.7	-66	70.48	0	23.11	2.2	538	123.25XB	155/66	526	9.9
hemicals	2	2003	24.5	78	1212	102.2	8.4	0.80	0.2	10.6	2003	331.4	30.1	-	-	-17	-	-	58.29	0	6.06	48.0	902	73.75	89/35	1030	8.8
Chemicals (	10	2003	23.1	282	757	50.7	22.0	151.00	0.0	7.8	2003	169.5	15.4	-	-	-24	-	-	51.00	0	5.20	37.7	967	418.95	608/192	932	19.1
r Products	10	2003	11.3	112	182	24.1	21.3	1.50	0.3	19.0	2003	45.7	8.0	-	-	16	-	-	41.53	0	0.61	9.6	231	204.25	225/84	261	9.6
Pharmasec	1	2003	27.7	1	17	1.0	0.0	-	0.0	4.0	2003	5.7	0.5	-	-	2778	-	-	59.95	0	0.00	3.1	302	10.89	17/10	296	-
oners	10	2003	13.2	140	91	12.2	9.3	3.00	0.0	6.6	2003	20.8	2.8	-	-	-18	-	-	69.25	0	0.02	15.6	111	84.35	127/43	96	9.1
ustries	10	2003	33.6	200	969	50.2	14.9	0.50	0.2	7.5	2003	212.5	0.0	-	-	-0	-	-	41.61	0	26.24	18.4	1725	513.15	546/188	1857	34.4
Pigments	10	2003	10.6	177	357	21.3	20.0	-	0.0	11.3	2003	76.9	6.0	-	-	6	-	-	62.42	0	1.26	9.4	216	203.25	210/100	204	10.1
Ltd.	50	U2003	0.6	8145	97	7.1	591.5	-	0.7	7.3	2003	21.0	1.5	-	-	-2	-	-	74.98	0	0.21	4.0	102	8464.60	12274/6200	157	14.3
a Nitro	1	1903	9.3*	11	267	75.3	8.1	0.40	0.1	71.9	1912	28.1	6.2	1912N	94.0	-57	21.1	-73	74.01	0	0.23	8.6	306	32.80CB	50/20	304	16.9
an Chem.	2	2003	13.8	91	1518	148.7	21.5	6.30	0.4	23.5	2003	365.3	33.8	-	-	8	-	-	42.65	0	11.53	40.5	3107	448.75	506/286	3348	20.9
arine Pig.	2	2003	5.8	104	306	62.0	21.2	5.00	0.1	20.5	2003	73.5	13.0	-	-	-1	-	-	52.49	0	1.36	10.1	803	274.90	279/103	803	12.9
ecialty Food	1	2003	5.0	26	225	34.1	6.8	1.00	0.4	26.4	2003	65.1	10.2	-	-	-4	-	-	64.27	0	0.17	12.1	447	89.40	94/39	470	13.1
rganics	10	U2003	9.5	36	93	4.6	4.8	-	0.6	13.2	2003	21.4	0.4	-	-	8	-	-	63.19	0	0.00	2.8	121	126.85	173/80	136	26.3
BLE OILS & SOLVENTEXTRACTION																												
OMPOSITE			350		30535	8134																						4
ch Foods Ltd.	10	2003	24.4	167	835	33.9	13.9	3.00	0.0	8.3	2006	203.2	12.6	2006Q	203.2	3	12.6	80	51.77	0	11.45	15.2	1650	677.20	738/350	1647	41.7
tural Prod	1	U2003	15.2	20	385	37.8	2.5	0.60	0.2	12.6	2003	91.0	9.6	-	-	28	-	-	74.96	0	0.05	19.9	669	43.90	51/19	721	17.7
gro Resources	2	2003	26.4	17	4752	14.4	1.1	-	1.4	6.4	2003	1213.7	2.1	-	-	11	-	-	71.79	16	0.75	8.2	205	15.55	19/8	389	14.3
efoils & Solv	2	2003	26.4	20	18	7.4	0.6	-	0.0	2.9	2003	13.0	5.7	-	-	641	-	-	73.41	0	0.75	5.5	222	16.85	20/8	222	-
nb.Exports	2	2003	22.9	116	3817	145.8	12.7	1.00	0.2	11.0	2006	828.3	37.3	2006Q	828.3	-18	37.3	65	63.81	0	3.05	38.2	2108	183.80	190/85	2301	13.1
dustries	10	2003	61.9	13	97	3.5	0.6	-	0.1	4.4	2003	55.6	0.6	-	-	24	-	-	43.02	0	0.29	5.4	840	135.55	136/41	844	-
trients	1	2003	5.0	17	520	19.0	3.8	0.18	0.2	21.8	2003	109.5	6.4	-	-	10	-	-	66.34	0	0.00	8.9	162	32.35	35/13	173	8.5
ma Industries	10	2003	11.1	114	188	23.3	21.0	-	0.2	18.3	-	-	-	-	-	-	-	-	61.33	0	0.06	0.4	597	536.30	545/188	571	-
nfrastructure	1	2003	20.5	6	53	0.2	0.0	-	1.1	0.2	2003	8.8	1.6	-	-	5	-	-	66.87	0	0.00	10.1	308	15.02	21/2	388	-
oya Inds.	2	2003	59.2	114	13118	7672.0	259.3	-	-1.6	227.6	2003	3191.0	-41.2	-	-	4	-	-	98.97	100	0.00	91.5	21987	743.20	1535/3	28851	2.9
ia Consumer	1	1903	73.6	8	5304	156.1	2.1	0.07	1.6	24.0	1912	662.4	-349.3	1912N	2934.2	-23	-680.9	-677	54.10	0	0.00	83.9	182	2.47	4/1	1150	-
olvex Ltd	10	2003	3.2	458	1448	20.5	64.1	-	0.6	14.0	2003	350.4	6.4	-	-	23	-	-	67.94	0	0.00	0.4	93	290.85	397/131	140	4.5
ECTRIC EQUIPMENT																												
OMPOSITE			1031		52580	2219																						28
ia	2	1912	42.4	166	7315	303.4	14.3	4.80	0.0	8.6	2006	985.8	16.3	2006H	2508.0	-30	80.9	-67	74.99	0	14.83	80.4	18700	882.45	1584/722	17109	73.4

Databank

Updated as on August 07, 2020

mpany Name	AUDITED ANNUAL										LATEST QTR.			YEAR TO DATE					SHAREHOLDINGS				MARKET RELATED DATA				
	Face Value	Year/Months	CEpS (₹ Cr)	BkVal(₹)	Sales (₹ Cr)	NP(₹ Cr)	EPS(₹)	Div (₹)	DERatio	RONW (%)	Latest Qtr. Year	Sales (₹ Cr)	NP (₹ Cr)	Year/Months	Sales (₹ Cr)	Sales Growth (%)	NP(₹ Cr)	NP Growth (%)	Prom. Stake (%)	Pledged (%)	Inst. Stake (%)	No.of Shareholder (in 000)	Market Cap (₹ Cr)	CMP(₹) (07/08/20)	52-Week High/Low	Enterprise Value (₹ Cr)	Trailing PERatio
wer Products	2	1912	8.5*	198	3231	165.4	46.8	-	0.4	19.7	2003	811.5	29.2	2003Q	811.5	-	29.2	-	74.99	0	12.57	53.6	3733	880.80	926/714	3893	-
Micro Systems	10	2003	20.8	143	246	14.0	6.7	0.50	0.4	4.7	2003	73.1	1.4	-	-	-4	-	-	63.91	0	8.53	31.4	257	123.85	143/40	334	18.4
s Electricals	10	1903	24.7	14	102	10.2	4.1	-	0.3	28.9	-	-	-	-	-	-	-	-	65.63	0	7.06	0.2	234	94.60	189/76	242	-
Electroni	1	2003	243.7	40	12921	1793.8	7.4	2.05	0.0	18.2	2006	1670.6	54.1	2006Q	1670.6	-21	54.1	-74	51.13	0	40.07	344.5	24171	99.20	122/56	23287	14.7
Electronics L	10	1903	12.9	169	496	58.0	45.0	5.00	0.9	26.7	1912	123.1	10.0	1912N	353.7	3	20.6	-53	58.80	0	7.42	7.7	443	343.55	496/180	613	12.6
er and Indust	2	2003	125.3	11	3169	-1799.2	-28.7	-	0.7	-	2003	465.4	-184.4	-	-	-31	-	-	0.00	0	39.66	147.7	689	10.99	19/5	2356	-
ton Greaves Con	2	2003	125.5	21	4512	494.7	7.9	-	0.1	37.3	2006	713.2	73.7	2006Q	713.2	-47	73.7	-40	26.19	66	55.61	108.1	16353	260.70	301/178	16486	36.7
nternl.	1	2003	16.9	13	110	4.7	0.3	-	0.5	2.2	2003	16.6	0.1	-	-	126	-	-	73.75	26	14.35	4.0	691	40.80	54/28	802	-
Power Infrastr	1	2003	25.7	34	1060	93.7	3.6	0.10	0.3	10.6	2006	84.0	-3.4	2006Q	84.0	-69	-3.4	-117	50.46	7	7.80	32.3	664	25.80	32/13	892	9.5
s India	1	2003	62.6	69	9429	733.0	11.7	4.00	0.0	17.0	2006	1479.1	63.3	2006Q	1479.1	-45	63.3	-64	59.49	0	31.58	153.6	38159	609.55	765/447	37052	61.3
ectifiers	2	2003	3.3	58	300	18.5	11.2	0.80	0.8	19.3	2003	77.9	2.1	-	-	30	-	-	42.25	0	0.01	8.0	196	118.15	270/90	253	10.6
ctric & Power	10	2003	64.3	116	925	16.7	2.6	0.15	0.6	2.2	2003	189.7	0.8	-	-	-5	-	-	72.33	0	7.07	46.7	210	32.70	52/18	628	12.6
i Motors Indi	10	2003	31.5	134	534	29.9	9.5	1.20	0.1	7.1	2006	45.5	-10.5	2006Q	45.5	-65	-10.5	-272	75.00	0	9.70	28.6	890	282.65	416/151	945	67.1
Electricals	10	2003	24.5	51	323	7.8	3.2	-	0.4	6.3	-	-	-	-	-	-	-	-	73.51	0	0.00	0.2	224	91.35	123/78	224	-
n Metals L	1	1903	3.2	42	220	16.7	5.1	1.50	0.2	12.1	1912	58.6	5.4	1912N	162.0	1	8.9	-14	52.84	0	0.09	5.8	136	42.05	43/22	155	9.0
Greentech	4	2003	32.8	89	396	10.7	1.3	-	0.0	1.5	2003	66.6	-5.6	-	-	70	-	-	61.49	15	3.04	18.6	525	63.95	220/41	393	49.5
Electric	1	2003	21.2	17	2062	78.6	3.7	-	0.3	21.9	2006	178.8	-27.3	2006Q	178.8	-69	-27.3	-245	38.51	16	26.29	33.3	3754	176.90	286/138	3841	115.6
troplast Ltd.	10	2003	19.5	90	639	2.6	1.3	-	0.7	1.5	2003	182.2	-2.9	-	-	35	-	-	68.20	0	0.46	6.3	97	49.75	84/26	209	37.2
Electr.	10	2003	16.0	194	567	26.4	16.5	-	0.5	8.5	2003	132.3	9.1	-	-	7	-	-	35.74	0	12.28	17.7	137	86.00	137/47	263	5.2
ler Electric	2	2003	47.8	0	1384	-29.6	-1.2	-	19.3	-	2003	229.6	-25.7	-	-	5	-	-	74.99	0	10.14	49.1	1828	76.45	114/58	2148	-
Energy Syste	10	2003	15.2*	434	142	-16.7	-11.0	2.00	0.1	-	2003	33.7	-22.2	-	-	10	-	-	56.36	0	0.01	12.7	155	102.10XB	171/56	183	-
rd Ind.Ltd.	1	2003	42.8*	23	2496	185.2	4.3	0.90	0.0	18.6	2006	405.8	3.6	2006Q	405.8	-42	3.6	-93	62.72	0	26.37	92.1	7049	164.50	260/149	6947	51.7
ECTRIC EQUIPMENT- GENSETS/TURBINES																											
OMPOSITE			73		2137	193																					18
India Power	10	2003	10.1	562	849	66.5	65.6	12.50	0.0	11.7	2003	195.7	4.8	-	-	12	-	-	67.66	0	10.88	16.3	1053	1037.70	1360/702	992	15.8
wer Systems Ltd	10	2003	30.9	147	479	16.4	5.3	2.25	0.1	3.6	2006	68.2	-9.7	2006Q	68.2	-25	-9.7	-829	58.54	0	20.04	8.1	343	110.85	190/72	285	44.1
i Turbine	1	2003	32.3	15	810	110.1	3.4	0.50	0.0	22.1	2006	164.7	26.4	2006Q	164.7	-22	26.4	5	67.78	0	27.76	30.3	2068	63.95	115/46	2055	18.6
ECTRIC EQUIPMENT - TRANSFORMERS																											
OMPOSITE			56		7989	182																					9
ndustries	10	2003	38.3	285	7060	139.0	36.3	9.50	0.2	12.8	2006	1222.8	-20.7	2006Q	1222.8	-35	-20.7	-149	59.68	0	29.21	24.1	1162	303.75	597/235	1229	15.3
Bijlee	10	2003	5.7	1337	929	45.6	80.7	12.50	0.3	6.0	2003	260.1	14.2	-	-	1	-	-	33.45	0	16.62	19.1	438	775.70	993/370	624	9.6
ns Ltd.	1	U2003	12.5	-8	0	-3.0	-0.2	-	-1.0	-	2003	0.0	-0.7	-	-	-97	-	-	96.38	0	0.00	16.2	104	8.29	9/2	188	-
ECTRODES - GRAPHITE																											
OMPOSITE			82		5069	102																					67
te India Ltd.	2	2003	39.1	195	2875	31.3	1.6	2.00	0.1	0.8	2003	548.0	25.0	-	-	-56	-	-	65.34	0	12.72	226.9	3635	186.05	384/103	4032	117.3
L	10	2003	38.6	887	2149	53.4	13.8	25.00	0.2	1.6	2003	374.4	-366.0	-	-	-66	-	-	59.61	0	18.58	155.4	3035	786.40	1473/413	3144	56.9
nic Carbon Ind	10	2003	4.8	236	45	17.0	35.3	10.00	0.0	14.9	2003	9.1	3.7	-	-	4	-	-	63.30	0	0.00	10.4	164	342.10	417/226	76	9.7
GINEERING																											
OMPOSITE			1309		73313	5348																					24
ontech Ltd	2	2003	7.0*	31	175	11.3	3.2	1.80	0.0	10.4	2003	33.5	-0.5	-	-	3	-	-	37.61	0	7.36	8.1	106	30.30XB	55/24	80	9.4
elding Ltd.	10	2003	13.6	198	526	28.3	20.8	6.50	0.2	10.5	2003	139.8	6.8	-	-	7	-	-	56.74	0	15.68	14.2	346	254.80	369/163	383	12.3
Engg.	1	2003	3.7	1	163	-0.7	-0.2	-	3.1	-	2003	51.1	1.8	-	-	15	-	-	75.00	0	0.00	12.8	98	26.65	46/18	113	-
icrowave	2	2003	17.3	63	462	47.3	5.5	1.20	0.0	8.7	2003	172.5	10.9	-	-	67	-	-	10.05	0	11.32	39.0	940	108.55	128/46	920	19.9
ndustries	10	2003	16.2	34	100	10.9	6.7	2.50	0.0	19.8	2003	23.4	2.3	-	-	-5	-	-	49.94	0	0.00	14.9	219	135.70	139/78	215	20.1
ergy Systems	10	2003	72.2	196	2692	13.5	1.9	-	1.5	0.9	2003	279.4	11.3	-	-	7	-	-	75.00	0	0.36	80.0	292	40.40	65/19	2039	21.6
ndustries	1	1903	22.5	23	823	41.0	1.8	-	0.6	7.9	1912	147.9	4.5	1912N	461.1	-24	15.9	-41	70.08	0	0.00	1.1	367	16.30	26/10	668	12.3
rundum Uni.	1	2003	18.9	72	1651	191.3	10.1	2.75	0.0	14.0	2006	238.1	10.5	2006Q	238.1	-45	10.5	-77	42.05	0	34.57	31.2	4610	243.40	361/175	4593	29.4
ercial Engineers	10	2003	89.5	11	126	-0.1	-0.0	-	0.5	-	2003	44.7	1.8	-	-	-51	-	-	60.64	84	9.33	10.8	116	13.00	19/7	140	-
ns India Lt	2	2003	55.4	151	5158	629.3	22.7	14.00	0.1	15.1	2003	1052.8	118.3	-	-	-5	-	-	51.00	0	36.15	100.4	11612	418.90	660/282	11643	18.5
a India Ltd.	10	2003	5.3	116	48	8.1	15.3	-	0.0	13.3	2003	13.2	2.2	-	-	23	-	-	53.67	0	0.00	7.0	122	230.55	265/112	111	15.1
atic Techno	10	2003	6.3	486	570	-207.7	-327.6	-	1.0	-	2003	125.6	-61.2	-	-	1	-	-	48.77	15	25.06	9.0	341	538.10	1419/424	809	-
cycling	10	2003	19.3*	13	12	1.1	0.6	-	0.7	4.4	2003	4.7	0.1	-	-	-19	-	-	71.50	0	0.85	3.6	111	57.65XB	63/20	129	-
therm (In	10	2003	12.7	-762	2824	45.0	35.3	-	-1.4	-	2003	687.5	-39.3	-	-	-18	-	-	31.31	8	5.02	6.5	152	119.15	171/69	1620	3.4
ndia	10	2003	15.4	219	703	71.4	46.4	70.00	0.0	21.1	2006	124.3	7.2	2006Q	124.3	-31	7.2	-57	73.72	0	14.06	12.3	2064	1341.10	1727/870	1964	33.4
& Company Ltd	10	2003	12.9	156	195	-24.6	-19.0	-	0.5	-	2003	43.8	-18.4	-	-	-11	-	-	73.85	98	11.68	13.1	1245	965.05	2284/642	1350	-
	10	2003	6.0	269	11	2.6	4.4	-	0.0	1.6	2003	-15.0	-14.6	-	-	10	-	-	70.59	0	5.79	23.9	288	482.60	825/369	286	110.0
s Cotton	2	2003	46.2	38	1821	147.5	6.4	-	0.0	16.6	2003	359.6	10.0	-	-	0	-	-	54.82	0	27.47	84.9	1898	82.10	154/66	1856	12.9
well Norton	5	2003	55.4	106	1552	183.0	16.5	7.50	0.0	15.5	2006	230.4	28.5	2006Q	230.4	-43	28.5	-32	58.32	0	20.04	17.8	5339	482.25	699/369	5333	31.5
es Hoists	1	2003	3.2	105	83	13.0	4.1	1.80	0.0	3.8	2003	23.2	5.7	-	-	-21	-	-	69.61	0	0.00	14.0	257	80.30	108/48	251	19.8
well Automation	10	2003	8.8	2464	3290	491.5	555.9	75.00	0.0	22.6	2006	736.2	98.1	2006Q	736.2	-14	98.1	-14	74.99	0	14.60	22.9	27416	31007.85	39500/20142	25902	57.8
hange (India)	10	2003	14.7	328	1407	99.1	67.6	6.00	0.2	20.6	2003	327.9	28.9	-	-	58	-	-	27.00	0	7.41	21.3	944	643.95	1071/502	739	9.5
nternatio	2	2003	94.1*	88	5202	489.8	10.4	4.75	0.6	11.8	2003	1788.3	122.4	-	-	18	-	-	89.18	0	3.07	82.2	4482	95.30	120/58	4109	9.2
gineering	10	2003	11.8	126	206	21.8	18.4	2.40	0.4	14.6	2003	62.9	7.5	-	-	7	-	-	52.90	6	12.28	1.4	166	140.60	189/77	211	7.6
netal India	10	1906	22.0	236	927	86.3	39.3	2.00	0.0	16.6	2003	166.5	8.5	2003N	554.1	-20	41.0	-40	75.00	0	14.02	8.1	1617	735.80	1227/601	1583	27.5
ar Bros.	2	2003	15.9	123	2097	79.2	10.0	2.50	0.2	8.1	2003	573.9	30.1	-	-	4	-	-	65.95	0	12.75	18.2	1143	143.95	181/76	1255	14.5
ar Industries	10	2003	9.7	863	56	59.5	61.2	10.00	0.0	7.1	2003	24.6	23.5	-	-	-8	-	-	73.11	0	14.42	16.6	637	655.95	800/355	625	10.7
kar Oil Engine	2	2003	28.9	127	2877	170.4	11.8	4.00	0.0	9.3	2006	320.4	-10.8	2006Q	320.4	-58	-10.8	-124	59.44	0	22.84	35.7	1533	106.00	199/70	1360	13.3
l	10	1912	34.8	224	1294	97.8	28.1	8.00	0.1	12.5	2003	257.0	15.5	2003Q	257.0	-11	15.5	-1	66.40	0	16.05	16.9	1795	515.75	764/386	1700	18.4
hnology Serv	2	2003	20.9*	251	5181	790.0	75.6	21.00	0.0	30.1	2006	1185.5	113.8	2006Q	1185.5	-5	113.8	-43	74.60	0	13.39	100.2	16664	1594.00	1780/995	16515	23.6
Ltd.	10	2003	4.0	329	180	16.6	41.6	10.00	0.0	12.6	2003	46.9	4.7	-	-	59	-	-	45.50	0	0.01	4.5	129	321.95	531/222	126	7.7
y Bharat E	10	2003	211.6	6	568	-380.9	-18.0	-	4.0	-	2003	107.4	-157.4	-	-	-65	-	-	34.20	13	0.06	14.8	99	4.70	7/2	1997	-
ek Technologi.	2	2003	5.6	18	91	10.4	3.7	1.50	0.0	20.8	2003	20.7	1.2	-	-	21	-	-	50.37	0	0.00	8.4	112	39.95	58/30	113	10.7
al Standard (I	10	2003	20.0	100	5	6.5	3.3	-	0.0	3.3	2003	1.3	2.5	-	-	-69	-	-	73.94	0	0.00	1.0	385	192.65	193/34	384	59.1
Abrasives	1	2003	12.0	19	346	20.6	1.7	0.15	0.3	8.8	2006	61.7	2.2	2006Q	61.7	-30	2.2	-61	63.57	0	13.23	14.8	212	17.75	23/10	272	12.4
ent Mag.	10	2003	8.6	56	107	14.3	16.7	-	0.2	29.9	2003	23.0	3.9	-	-	-3	-	-	70.01	1	0.00	6.0	120	139.75	160/50	125	8.4
gineering	5	2003	16.0	65	525	17.1	5.3	-	1.3	8.2	2003	112.9	1.5	-	-	-12	-	-	56.79	21	2.53	11.7	96	30.10	53/19	310	5.6
Auto Ind.	10	2003	17.7	68	149	5.4	3.1	-	0.4	4.5	2003	32.6	0.4	-	-	-11	-	-	47.86	0	8.55	1.7	158	88.90	111/57	198	29.0
dustries	10	2003	5.2	288	168	10.5	20.1	-	0.9	7.0	2006	28.2	0.3	2006Q	28.2	-28	0.3	-85	62.76	0	0.00	1.3	313	597.10	615/223	439	36.2
mps Ltd	2	2003	3.1	62	122	12.8	8.3	0.30	0.3	13.5	2003	23.3	0.1	-	-	11	-	-	69.70	0	0.55	6.6	138	89.00	186/59	158	10.7
Techno Engin	10	2003	13.3	155	526	22.1	16.6	2.00	0.8	10.7	2003	108.6	3.8	-	-	-11	-	-	74.94	0	0.11	7.1	246	185.45	206/69	385	11.2
Pumps (In	10	1903	18.4	148	523	31.4	17.1	5.00	0.6	11.5	1912	87.4	-9.6	1912N	275.9	-25	-14.0	-175	53.63	0	2.81	21.2	324	176.30	327/102	467	-
ns Ltd.	2	1909	71.2	254	13684	1086.9	30.5	7.00	0.0	12.0	2006	1319.5	-4.6	2006N	6808.2	-29	430.2	-43	74.99	0	14.28	129.7	41036	1152.30	1717/947	36144	53.9

ompany Name	AUDITED ANNUAL										LATEST QTR.			YEAR TO DATE					SHAREHOLDINGS				MARKET RELATED DATA					
	Face Value	Year / Months	CEst. (₹ Cr)	BkVal (₹)	Sales (₹ Cr)	NP (₹ Cr)	EPS (₹)	Div (₹)	DERatio	RONW (%)	Latest Qtr. Year	Sales (₹ Cr)	NP (₹ Cr)	Year / Months	Sales (₹ Cr)	Sales Growth (%)	NP (₹ Cr)	NP Growth (%)	Prom. Stake (%)	Pledged (%)	Inst. Stake (%)	No. of Shareholder (in '000)	Market Cap (₹ Cr)	CMP (₹) (07/08/20)	52-Week High/Low	Enterprise Value (₹ Cr)	Trailing PE Ratio
er India	2	2003	10.7	12	451	8.1	1.5	-	0.4	12.6	2003	101.6	1.0	-	-	-0	-	-	58.98	0	0.00	15.7	138	25.70	35/16	157	17.0
ber Ltd.	1	2003	10.3	67	1391	41.5	4.0	0.10	0.7	6.0	2003	438.9	27.4	-	-	-34	-	-	71.89	0	9.48	22.0	409	39.85	63/18	876	9.9
ing and Wilson	1	2003	16.0	41	4535	311.4	19.4	-	2.7	47.1	2003	1474.9	178.4	-	-	-48	-	-	77.21	48	11.80	36.3	3789	236.30	756/70	4649	12.2
ing Tools L	2	2003	7.2	86	364	29.0	8.1	2.00	0.3	9.4	2003	85.8	8.2	-	-	-29	-	-	65.76	0	8.16	7.5	641	178.00	256/105	724	22.1
aj Engines	10	2003	12.1*	194	773	71.0	58.5	40.00	0.0	30.1	2006	117.0	7.8	2006Q	117.0	-43	7.8	-54	52.18	0	11.73	19.8	1781	1467.60	1549/807	1763	28.7
n Engineering Lt	10	1903	3.5*	268	190	13.6	39.1	5.00	0.2	14.6	-	-	-	-	-	-	-	-	56.24	0	8.37	0.4	192	555.00	608/351	203	-
rmax	2	2003	23.8	230	3215	214.0	18.0	7.00	0.0	7.8	2003	739.4	41.1	-	-	12	-	-	61.98	0	25.33	36.5	8959	751.90	1180/644	8803	41.9
d Drilling Tool	10	2003	20.3	81	112	45.2	22.3	4.60	0.0	27.6	2003	22.2	8.1	-	-	-32	-	-	74.65	4	0.00	5.2	310	152.50	164/59	299	6.8
ch Wabag Ltd.	2	U2003	10.9	178	1746	58.8	10.7	-	0.4	6.0	2003	491.4	1.4	-	-	-4	-	-	24.67	12	28.06	73.9	690	126.20	312/73	1026	11.7
as (India) Ltd.	1	1903	2.7	62	612	9.7	3.6	0.05	0.0	5.8	1912	197.2	4.4	1912N	414.7	-6	8.0	-4	65.22	0	9.69	0.5	103	38.55	49/25	82	11.0
lt India	10	2003	2.0	598	123	9.3	46.7	25.00	0.0	7.8	2006	19.3	0.1	2006Q	19.3	-44	0.1	-98	79.73	0	0.09	6.3	498	2491.95	3390/1590	489	89.5
Ltd.	10	2003	9.8	427	372	59.2	60.7	7.50	0.1	14.2	2003	100.4	17.3	-	-	-30	-	-	69.37	0	7.74	8.8	408	417.70	745/218	435	6.9
n India	10	2003	12.0	152	204	6.0	5.0	0.60	0.5	3.3	2006	12.4	-5.3	2006Q	12.4	-80	-5.3	-306	52.50	0	0.17	6.0	566	471.60	597/211	650	-
NGINEERING - HEAVY																												
COMPOSITE			3373		65763	-1093																						14
n Construction	2	2003	22.7	39	1156	52.6	4.6	0.50	0.1	11.9	2003	305.5	13.8	-	-	-18	-	-	72.42	0	1.47	33.6	646	56.90	94/32	678	12.3
L Ltd.	10	2003	41.6	542	3029	68.4	16.4	6.00	0.2	3.0	2006	391.2	-132.8	2006Q	391.2	-33	-132.8	-37	54.02	0	25.42	94.6	2733	656.35	1108/370	3102	84.2
at Dynamics	10	2003	183.3	142	3095	534.9	29.2	8.80	0.0	20.5	2003	1435.4	309.7	-	-	-24	-	-	87.75	0	7.52	106.6	7680	419.05	454/147	7311	14.4
at Heavy Ele	2	2003	696.4	84	21486	-1473.0	-4.2	1.05	0.1	-	2003	5049.3	-1534.1	-	-	-18	-	-	63.17	0	23.21	724.2	12274	35.25	61/19	7324	-
India Ltd.	10	2003	1.5	1128	224	28.6	196.4	2.50	0.0	17.4	2003	17.3	-1.8	-	-	10	-	-	74.82	0	9.90	3.7	494	3394.80	5750/2700	396	17.3
o Elecon Ind	10	2003	5.8	548	108	9.4	16.3	5.00	0.0	3.0	2003	31.7	1.1	-	-	-40	-	-	74.05	16	0.00	5.5	170	294.90	385/180	168	18.1
n Engg.	2	U2003	22.4	72	836	72.4	6.5	-	0.6	8.9	2003	201.7	62.2	-	-	-10	-	-	59.19	40	2.61	42.1	298	26.60	44/14	742	4.1
l Pfaudler Ltd	2	2003	2.9	185	516	62.1	42.5	7.00	0.0	22.9	2006	130.9	16.4	2006Q	130.9	0	16.4	12	75.00	0	2.96	29.2	7395	5059.15	5141/1200	7366	115.8
at Apollo Indus	10	2003	12.7	204	26	10.3	8.1	3.00	0.0	4.0	2003	5.7	1.0	-	-	17	-	-	56.40	0	0.00	6.6	244	192.95	209/100	251	23.8
ustan Aeronautic	10	2003	334.4	395	21522	2857.0	85.4	33.25	0.4	21.6	2003	10322.9	1241.1	-	-	14	-	-	89.97	0	8.69	137.6	31697	947.90	1028/448	35742	11.1
Wind Ltd.	10	2003	221.9	80	528	-227.1	-10.2	-	0.3	-	2003	133.0	-169.6	-	-	-65	-	-	74.99	0	1.89	49.0	895	40.35	52/16	1438	-
L Heavy Eng	1	2003	7.4	200	4894	153.1	20.8	2.00	0.1	10.4	2003	1301.1	25.7	-	-	30	-	-	62.38	0	12.19	12.1	1697	230.75	442/205	1679	11.1
n Cockerill India	10	2003	4.9	420	371	23.7	48.1	5.00	0.0	11.4	2006	13.8	-10.1	2006Q	13.8	-87	-10.1	-368	74.99	0	0.93	3.7	266	539.30	1050/340	150	27.0
a Extrusion	5	2003	16.0	73	220	7.5	2.3	1.50	0.0	3.2	2003	55.9	0.8	-	-	13	-	-	57.67	0	0.98	13.2	183	57.35	81/36	190	24.5
hmi Machines	10	2003	10.7	1550	1570	45.0	42.1	10.00	0.0	2.7	2006	170.5	-19.2	2006Q	170.5	-62	-19.2	-236	31.11	0	19.01	37.8	3547	3320.40	3990/2001	2928	301.6
Industries	2	2003	36.6*	38	942	64.7	3.5	2.70	0.0	9.2	2003	244.2	14.3	-	-	13	-	-	32.92	0	28.28	112.3	1088	59.40	130/43	1033	16.8
hvi Movers L	2	2003	8.7	168	323	-6.6	-1.5	-	0.5	-	2003	75.8	-1.5	-	-	26	-	-	47.24	0	3.83	15.3	300	69.30	120/45	649	-
c Indus.	10	1912	2.1	645	194	27.9	133.8	60.00	0.0	20.7	2003	42.1	4.6	2003Q	42.1	13	4.6	-29	71.06	0	0.04	6.5	393	1881.00	2450/1108	303	15.4
n Energy Ltd.	2	2003	1645.1*	-12	376	-3276.6	-4.0	-	-0.7	-	2003	39.4	-874.7	-	-	-81	-	-	17.76	55	24.34	1018.4	3611	4.39	6/2	8724	-
o Electric&Eng	2	2003	22.0	134	876	176.7	16.1	-	0.0	12.0	2003	114.1	3.2	-	-	-5	-	-	60.18	0	29.84	6.9	1924	174.95	321/170	1897	10.9
aco Rail & Engin	1	2003	22.5	46	1832	-65.8	-2.9	0.10	0.5	-	2003	433.7	-98.7	-	-	32	-	-	51.55	1	18.44	65.6	585	26.00	54/15	1124	-
nup Engineering	10	2003	10.2	317	245	43.0	42.1	-	0.0	13.3	2006	30.1	5.2	2006Q	30.1	-19	5.2	-35	41.70	0	17.65	99.6	558	546.85	676/219	565	13.9
arh Wagons Ltd.	2	1903	23.1	69	910	-82.9	-7.2	0.30	0.2	-	1912	328.0	13.1	1912N	954.9	80	39.1	194	45.70	0	13.30	73.5	472	40.80	61/21	629	-
td	10	2003	11.0	-183	186	-132.6	-120.5	-	-2.6	-	2006	10.4	-24.3	2006Q	10.4	-83	-24.3	-358	34.12	0	2.00	21.3	98	88.90	142/45	226	-
handnagar	2	2003	7.6	71	298	-65.5	-17.2	-	1.2	-	2003	60.4	-22.1	-	-	-11	-	-	55.00	98	0.50	61.3	197	51.85	81/22	526	-
NTERTAINMENT/MULTI MEDIA																												
COMPOSITE			2637		28707	1249																						22
(India)	10	2003	25.5	65	182	32.9	12.9	-	0.0	19.9	2003	44.7	6.8	-	-	51	-	-	68.37	0	18.53	35.9	4696	1841.80	2296/751	4686	142.8
ji Telefilms Ltd	2	2003	20.2	105	577	57.9	5.7	0.40	0.0	5.5	2003	116.1	10.4	-	-	29	-	-	34.34	0	20.06	22.0	986	97.45	102/28	970	17.0
Networks Ltd.	10	2003	477.2	57	1195	86.3	1.8	-	0.1	3.2	2006	269.3	66.2	2006Q	269.3	-4	66.2	466	86.53	0	1.10	17.5	3982	83.45	115/26	4147	28.3
TV India Ltd.	1	2003	184.1	21	1518	-1394.1	-7.6	-	0.1	-	2003	417.1	-1304.2	-	-	-64	-	-	23.67	85	11.87	215.7	1456	7.91	26/4	1886	-
tainment Networ	10	2003	47.7	193	541	14.6	3.1	1.00	0.0	1.6	2003	149.4	-2.2	-	-	-12	-	-	71.15	0	21.02	12.2	613	128.55	396/101	591	42.1
International M	10	1903	95.6	161	836	87.4	9.1	-	0.4	5.7	1912	232.7	11.5	1912N	579.7	-11	28.6	-59	62.30	62	2.98	59.4	191	20.00	23/7	744	4.1
Hathway	10	2003	112.5	62	1822	48.4	4.3	3.00	0.3	6.9	2006	345.8	30.5	2006Q	345.8	11	30.5	21	74.99	1	11.26	18.4	1103	98.05	104/33	1201	20.5
way Cable & Data	2	2003	354.0	24	568	16.6	0.1	-	0.2	0.4	2006	146.5	44.4	2006Q	146.5	9	44.4	127	94.09	0	2.64	61.0	7018	39.65	57/11	7718	-
Leisure	10	2003	102.9	60	1897	14.9	1.5	1.00	0.1	2.4	2006	0.3	-73.7	2006Q	0.3	-100	-73.7	-373	51.89	0	29.86	111.1	2396	232.90	511/158	2457	-
a Matrix Worldwi	1	2003	113.3	1	3	0.3	0.0	-	0.0	0.2	2003	0.8	-0.1	-	-	0	-	-	60.71	5	0.00	2.9	545	4.81	6/2	545	-
Broadcast	2	2003	69.1*	18	248	28.2	0.8	-	0.0	4.5	2006	14.4	-13.9	2006Q	14.4	-79	-13.9	-265	74.05	0	10.52	29.6	570	16.50XB	35/12	507	-
a	4	2003	25.8	38	222	13.0	2.0	-	0.4	5.3	2003	54.8	7.5	-	-	-11	-	-	61.44	0	14.17	24.2	223	34.65	53/19	312	17.2
e Focus	1	U2003	29.9	40	132	166.7	5.6	-	0.4	13.8	2003	29.1	227.9	-	-	-9	-	-	34.95	13	11.20	11.2	783	26.15	93/17	1189	4.7
Ltd.	10	2003	55.2*	320	3284	30.2	5.5	4.00	0.8	1.7	2003	623.5	-75.6	-	-	32	-	-	18.56	0	66.77	134.6	6221	1127.50	2028/724	7140	251.4
Television Netwo	5	2003	26.0	27	59	0.0	0.0	-	0.3	0.0	2006	11.9	-4.3	2006Q	11.9	-30	-4.3	-685	71.42	0	0.00	7.5	193	37.25	53/28	219	-
gama India Ltd.	10	2003	17.4	237	500	49.0	28.1	1.50	0.1	11.8	2006	74.4	-38	17.6	3418	59.05	0	10.14	23.6	801	459.45	541/185	858	12.1
aroo Entertainme	10	1903	27.2	213	548	86.1	31.7	1.65	0.3	14.8	1912	93.8	9.4	1912N	380.3	-9	45.9	-28	65.87	0	15.62	9.9	141	52.00	310/42	337	2.1
Networks	1	2003	87.2	-2	819	-189.4	-2.2	-	30.8	-	2003	203.6	-64.5	-	-	-2	-	-	54.69	89	15.83	89.9	150	1.72	3/1	820	-
V Network Ltd.	5	2003	197.0	143	3404	1371.8	34.8	25.00	0.0	24.4	2003	735.2	250.0	-	-	-4	-	-	74.99	0	15.93	64.6	15537	394.25	551/260	15066	11.3
Industries	10	1903	13.0	54	203	2.8	2.2	1.00	0.0	4.1	1912	24.1	5.0	1912N	72.5	-59	11.0	444	75.34	0	0.00	4.5	212	163.10	175/55	204	17.9
oday Network Ltd	5	2003	29.8	146	856	140.2	23.5	22.25	0.0	16.1	2006	167.7	12.8	2006Q	167.7	-32	12.8	-75	58.45	0	25.10	25.2	1202	201.45	345/128	912	11.8
Broadcast	2	2003	342.9	16	1150	21.8	0.1	-	0.3	0.8	2006	229.9	-16.8	2006Q	229.9	-23	-16.8	-1085	60.40	0	14.72	145.4	5820	33.95	42/12	6649	-
Moviez India Ltd	10	2003	28.4	143	348	101.3	35.7	15.00	0.1	24.9	2006	0.7	-27.7	2006Q	0.7	-99	-27.7	-155	30.53	26	25.77	39.2	203	71.50	168/60	218	6.7
z Advertising	10	2003	12.0*	23	17	2.1	1.8	0.10	0.2	7.9	-	-	-	-	-	-	-	-	73.03	0	0.00	0.3	144	119.95XB	133/48	145	-
Entertainment En	1	2003	96.1*	80	7219	748.0	7.8	0.30	0.1	9.8	2003	1724.6	-295.7	-	-	6	-	-	4.77	21	77.00	256.1	14427	150.20	376/114	13559	19.3
Media Corp	1	2003	47.1	7	559	-288.5	-6.1	-	0.3	-	2003	121.8	5.7	-	-	-4	-	-	36.74	100	10.99	116.8	251	5.34	12/3	420	-
AST MOVING CONSUMER GOODS																												
COMPOSITE			4444		180981	32174																						43
Foods Ltd.	10	2003	20.0	115	182	31.5	15.7	3.00	0.1	13.6	2003	49.4	8.2	-	-	-8	-	-	34.94	0	2.84	17.4	759	379.30	381/123	756	24.1
it Corp. Ltd.	10	2003	3.2	617	74	-2.6	-8.1	5.00	0.0	-	2006	4.9	3.2	2006Q	4.9	-75	3.2	4	74.86	0	0.00	8.5	259	806.80	825/491	256	-
Frozen Foods	10	2003	31.3	127	827	60.6	19.4	2.00	0.3	15.3	2003	140.7	9.2	-	-	-3	-	-	72.62	0	6.48	39.4	757	242.30	445/132	853	12.5
Consumer Care	1	2003	14.8	46	844	190.6	12.9	2.00	0.1	28.1	2006	196.1	54.2	2006Q	196.1	-18	54.2	-8	38.04	0	44.20	63.3	2690	182.35	271/118	2702	14.5
bino Agro Ind	10	U2003	8.0	78	248	8.3	10.4	-	1.3	13.4	2003	61.1	-0.2	-	-	1	-	-	75.00	0	0.00	7.9	125	156.45	187/80	195	13.8
nnia Ind.	1	2003	24.1*	178	10987	1484.3	61.7	35.00	0.3	34.7	2006	3219.9	515.9	2006Q	3219.9	25	515.9	106	50.61	0	27.32	182.1	94672	3934.15	4015/1151	95835	54.1
ate Palm.	1	2003	27.2	59	4525	816.5	30.0	28.00	0.0	51.2	2006	1040.6	198.2	2006Q	1040.6	-4	198.2	17	50.99	0	26.47	224.0	39650	1457.80	1641/1065	39229	46.9
r India	1	2003	176.7*	26	6310	1170.3	6.6	3.00	0.0	25.6	2006	1490.9	289.4	2006Q	1490.9	-8	289.4	12	67.86	0	25.04	252.2	90483	511.95	525/385	90493	75.3
Foods Limi	2	2003	10.0*	29	508	24.4	4.9	-	0.7	16.8	2003	109.8	-1.2	-	-	13	-	-	73.91	0	1.14	12.9	1118	223.00	334/150	1171	45.8
ni Ltd.	1	2003	44.5	41	2390	289.1	6.5	4.00	0.0	16.1	2003	460.4	-37.0	-	-	1	-	-	53.85	90	36.69	88.8	11453	257.65	357/141	11397	39.6
India Fresh	10	2003	24.8	24	93	0.3	0.1	-	0.3	0.6	-	-	-	-	-	-	-	-	73.50	0	0.00	0.3	226	91.00	131/71	241	-
s & Inns	1	2003	5.0*	36	384	11.0	2.2	0.20	0.6	6.1	2003	134.4	2.8	-	-	21	-	-	45.19	14	0.00	7.6	266	52.90XB	65/30	351	24.1

Databank

Updated as on August 07, 2020

mpany Name	Face Value	Year/Months	CEqt.(₹ Cr)	BkVal(₹)	Sales (₹ Cr)	NP(₹ Cr)	EPS(₹)	Div (₹)	DERatio	RONW (%)	Latest Qr. Year	Sales (₹ Cr)	NP (₹ Cr)	Year/Months	Sales (₹ Cr)	Sales Growth (%)	NP(₹ Cr)	NP Growth (%)	Prom. Stake (%)	Pledged (%)	Inst. Stake (%)	No.of Shareholder (in '000)	Market Cap (₹ Cr)	CMP(₹) (07/08/20)	52-Week High/Low	Enterprise Value (₹ Cr)	Trailing PERatio
	AUDITED ANNUAL										LATEST QTR.			YEAR TO DATE					SHAREHOLDINGS				MARKET RELATED DATA				
Consumer	6	2003	1152.7	7	3026	-305.7	-1.6	-	0.5	-	2003	688.4	-345.9	-	-	6	-	-	44.82	92	16.16	192.4	2257	11.75	36/5	2934	-
India Ltd.	10	1906	32.6	239	1862	252.9	77.6	44.00	0.0	32.5	2003N	406.6	52.4	2003N	1328.1	-5	185.2	-11	74.99	0	11.42	43.5	16158	4958.75	8200/4420	16016	69.9
Phillips Ind	2	2003	10.4	396	2853	387.9	74.6	24.00	0.0	18.8	2003	590.9	48.3	-	-	21	-	-	72.19	0	14.04	25.4	4905	943.35	1480/695	4918	12.6
Agrovet L	10	2003	192.1	82	5119	293.3	15.3	5.50	0.2	18.6	2006	1128.5	86.5	2006Q	1128.5	-10	86.5	27	70.07	0	5.82	116.1	8904	463.60	598/265	9259	28.6
Consumer Prod	1	2003	102.2*	50	5474	1179.9	11.5	7.50	0.1	23.0	2006	1380.7	271.7	2006Q	1380.7	5	271.7	13	63.23	1	29.44	170.7	70408	688.60	772/425	70640	58.1
Industries Lt	1	2003	33.7	48	1969	30.8	0.9	-	1.7	1.9	2003	466.2	1.1	-	-	-9	-	-	64.20	6	13.97	90.4	12327	366.30	479/234	14796	-
Agro Prod	1	2003	16.2	56	5308	112.3	6.9	4.00	0.9	12.4	2006	1279.3	56.1	2006Q	1279.3	-10	56.1	10	73.58	5	9.91	15.6	11696	723.40	769/375	12396	99.8
ge Foods	5	2003	23.2	100	2681	-160.0	-34.5	1.00	0.3	-	2006	619.7	94.0	2006Q	619.7	-17	94.0	333	39.89	0	19.01	23.0	1453	313.25	410/147	1635	-
ood	10	2003	21.2	89	772	22.7	10.7	-	1.0	12.1	2003	247.7	7.1	-	-	243	-	-	62.62	0	13.96	9.2	1542	727.65	758/330	1601	73.4
tan Unilever L	1	2003	235.0	34	38785	6738.0	28.7	34.50	0.0	83.7	2006	10560.0	1881.0	2006Q	10560.0	4	1881.0	7	61.90	0	23.14	686.7	519427	2210.75	2614/1756	514410	75.7
L	1	2003	1229.6*	52	45620	15136.0	12.3	10.15	0.0	23.6	2006	8911.3	2342.8	2006Q	8911.3	-23	2342.8	-26	0.00	0	56.61	1497.5	241058	196.05	266/135	237298	16.9
ison (India)	10	2003	1.4	1076	93	4.2	30.5	1.00	0.0	2.8	2003	23.9	0.2	-	-	8	-	-	74.89	0	0.00	2.6	243	1777.00	1894/1290	225	58.3
t Foodworks L	10	2003	132.0	90	3886	275.5	20.9	6.00	0.0	23.3	2003	897.9	21.0	-	-	12	-	-	41.93	3	51.87	69.0	24692	1871.05	1973/1078	24203	89.6
Labs	1	2003	36.7	20	1665	157.7	4.3	3.00	0.3	21.2	2006	428.7	50.4	2006Q	428.7	4	50.4	40	62.88	9	29.97	104.8	5205	141.75	185/86	5406	30.2
	10	2003	13.1	88	204	-33.9	-26.0	-	0.0	-	2003	44.6	-5.9	-	-	1	-	-	59.92	0	3.93	29.3	268	205.45	448/96	264	-
Products	10	1903	29.8	293	3260	20.4	6.8	1.00	0.8	2.3	1912	528.1	-0.8	1912N	1912.8	-28	5.4	206	74.99	0	0.00	9.2	185	62.00	105/29	831	6.0
Ltd.	1	2003	129.1*	27	5853	1006.0	7.8	6.75	0.0	28.7	2006	1516.0	255.0	2006Q	1516.0	-15	255.0	2	59.61	0	33.46	179.5	47770	370.00	404/234	47562	47.3
od	10	2003	4.9	239	551	8.4	17.2	-	0.5	7.2	2003	106.2	-0.1	-	-	23	-	-	50.10	0	7.74	4.2	205	420.45	605/241	252	24.5
n Foods L	1	2003	50.0	1	482	0.0	0.0	0.00	0.5	0.0	2003	127.8	-8.9	-	-	-1	-	-	49.28	0	0.00	2.8	390	7.79	44/5	425	-
ndia	10	1912	96.4	200	12369	1969.6	204.3	342.00	0.0	101.9	2006	3050.5	486.6	2006H	6375.8	6	1012.0	12	62.76	0	20.80	133.1	161607	16761.4	518301/117	001603	77.7
giene&Health	10	1906	32.5	280	2947	419.1	129.1	88.00	0.0	46.1	2003	656.0	91.1	2003N	2367.5	3	363.9	2	70.63	0	15.71	37.3	33428	10297.90	12700/8500	32887	78.7
Milk Foods	10	2003	84.1	108	2391	90.6	10.8	0.50	0.3	10.0	2003	524.5	8.5	-	-	11	-	-	46.20	25	19.50	51.5	778	92.55	184/49	976	8.6
t Dairy	10	1903	97.7	59	72	6.7	0.7	-	0.0	1.1	1912	192.5	4.5	1912N	304.8	-79	13.3	-16	50.09	60	8.09	16.8	707	72.35	92/41	699	-
Snacks	5	2003	11.7	252	1226	30.9	13.2	1.00	0.0	5.2	2003	275.6	3.3	-	-	17	-	-	71.44	0	21.74	14.5	1295	552.15	975/435	1240	42.0
Cool Product	10	2003	10.5	46	259	9.8	9.3	-	1.0	20.1	-	-	-	-	-	-	-	-	55.89	0	0.00	0.6	114	108.85	144/84	151	-
Produc	10	2003	26.3	37	272	5.3	2.0	-	0.5	5.4	2003	61.7	2.0	-	-	-6	-	-	54.69	0	0.01	14.7	95	35.90	48/20	114	17.8
Starch &	10	2003	14.8	217	797	33.5	22.7	2.00	0.5	10.4	2003	178.9	5.2	-	-	13	-	-	63.76	0	0.01	5.9	250	169.70	215/120	391	7.5
adu Petroprod	10	2003	90.0	50	1225	55.1	6.1	1.50	0.1	12.2	2006	220.0	12.4	2006Q	220.0	-36	12.4	-35	34.54	0	9.42	79.8	328	36.50	48/19	283	6.8
Bite	10	2003	2.6	636	426	40.9	159.2	2.00	0.3	25.0	2006	53.8	1.4	2006Q	53.8	-41	1.4	-82	74.23	0	4.02	6.2	3079	11999.00	13747/7443	3126	89.0
Dairies Ltd.	5	2003	11.0	27	245	2.8	1.3	0.50	0.5	4.8	2006	54.6	2.7	2006Q	54.6	8	2.7	83	74.60	0	0.06	20.8	98	44.60	60/27	124	24.3
Indus.	10	2003	7.2	325	517	32.1	44.7	-	1.0	13.7	2003	77.6	-15.8	-	-	7	-	-	64.72	0	0.59	12.8	437	608.25	899/394	557	13.6
roppant & Gra	1	2003	50.6	4	7	3.9	0.1	0.10	0.3	2.0	2003	2.4	1.3	-	-	-88	-	-	22.42	0	0.00	33.5	165	3.25	13/3	229	-
dustries	10	2003	15.4	510	1239	304.1	196.9	103.00	0.0	38.6	2006	245.6	75.7	2006Q	245.6	-19	75.7	0	32.15	0	20.24	21.5	5389	3489.90	4856/2550	5352	17.7
Wellness Ltd.	10	2003	57.7	557	153	-40.7	-7.1	5.00	0.5	-	2006	10.8	-17.4	2006Q	10.8	-71	-17.4	7	67.84	0	24.44	42.9	9767	1693.70	1859/1070	11253	-
RRO ALLOYS																											
OMPOSITE			29		1831	222																					7
n Alloys Ltd.	10	2003	29.1	446	1831	221.9	76.2	6.00	0.0	17.1	2006	265.6	35.1	2006Q	265.6	-45	35.1	-33	74.98	0	2.69	19.1	1515	520.55	623/291	1479	7.4
RTILISERS																											
OMPOSITE			3120		76664	3355																					10
al Fertilis	10	2003	416.2	94	12206	1224.3	29.4	4.00	2.5	31.3	2006	3218.7	314.0	2006Q	3218.7	13	314.0	33	59.92	25	22.31	130.8	6468	155.40	186/95	14600	5.0
andel Internati	1	2003	29.3*	150	13117	1059.2	36.1	12.00	0.4	24.1	2006	3212.4	248.4	2006Q	3212.4	51	248.4	298	61.63	0	23.19	56.4	23154	789.85	830/337	24721	18.6
Fertilisers	10	2003	89.3	183	1708	30.7	3.4	3.00	0.4	1.9	2006	489.1	89.1	2006Q	489.1	-9	89.1	1446	52.19	76	5.05	108.4	1358	152.15	173/57	1969	10.7
	10	2003	647.1	-8	2770	975.5	15.1	-	-1.6	-	2003	708.5	66.5	-	-	40	-	-	0.00	0	89.24	20.7	3297	50.95	55/22	5491	3.4
	2	2003	79.7	171	7621	98.7	2.5	1.20	0.1	1.5	2003	1845.8	52.6	-	-	-10	-	-	37.84	0	31.45	135.7	2512	63.05	98/30	3479	25.4
Narmada Vall	10	2003	155.4	336	5162	498.9	32.1	5.00	0.0	9.6	2003	1342.5	238.8	-	-	-14	-	-	41.18	0	24.85	244.4	2578	165.85	224/96	2551	5.2
Chemical	1	2003	9.7	16	437	15.1	1.6	0.20	0.9	9.8	2006	129.1	7.0	2006Q	129.1	21	7.0	197	74.99	55	0.00	18.7	177	18.30	20/4	297	9.0
a Phoschem	10	2003	24.9	50	163	13.8	5.5	0.50	0.4	11.0	2003	24.6	1.2	-	-	18	-	-	67.12	0	0.00	0.3	124	49.90	69/39	161	8.6
Bharat Agro	10	1903	21.9	42	116	12.1	5.5	0.50	0.3	10.4	1912	34.2	5.8	1912N	101.8	17	14.6	57	75.20	0	0.00	0.2	132	60.25	91/56	156	7.6
Fertilize	10	2003	162.1	-35	1339	-69.9	-4.3	-	-2.9	-	2003	508.0	62.2	-	-	-31	-	-	95.41	0	0.21	31.8	306	18.90	25/9	1921	-
ore Chem.	10	2003	118.5	46	2711	64.6	5.4	0.50	3.4	11.8	2006	529.8	11.0	2006Q	529.8	-29	11.0	23828	58.32	93	0.29	48.0	417	35.15	46/16	2030	5.5
na Fertilizer	1	1903	59.8	10	1940	-490.7	-8.2	-	2.3	-	1912	450.0	-112.0	1912N	1279.2	-11	-324.7	8	57.13	87	0.96	302.5	294	4.92	8/2	1490	-
al Fertilizers	10	U2003	490.6	42	13135	-171.0	-3.5	0.95	2.9	-	2003	3014.4	-239.3	-	-	9	-	-	74.71	0	13.73	61.4	1874	38.20	45/15	8257	-
hosphates	10	2003	17.7	94	448	17.7	10.0	1.00	0.2	10.6	2003	96.6	2.5	-	-	-20	-	-	74.99	68	0.06	9.0	100	56.65	63/22	122	5.7
ya Chemicals	10	2003	551.7	58	9698	208.2	3.8	2.84	1.1	6.5	2003	2606.0	142.3	-	-	7	-	-	75.00	0	4.53	179.0	2811	50.95	60/22	6117	13.5
	10	2003	203.6*	20	2079	56.9	2.8	-	1.1	14.2	2003	515.1	28.5	-	-	-27	-	-	41.49	0	3.63	65.8	478	23.45	26/10	767	8.4
gro Chemicals	10	2003	42.1	28	2013	-189.0	-44.9	-	7.5	-	2003	398.5	320.7	-	-	-49	-	-	65.04	23	5.99	24.2	372	88.50	144/45	3609	-
ANCE - BANKS -PRIVATE SECTOR																											
OMPOSITE			21199		430577	32684																					25
all Finance Ban	10	2003	306.5*	141	4286	674.8	22.0	-	2.4	15.6	2006	1184.1	200.8	2006Q	1184.1	24	200.8	6	29.01	0	43.48	111.9	21723	708.85	1218/366	31009	31.7
ank Ltd.	2	2003	564.4*	301	62635	1627.2	5.8	-	1.7	1.9	2006	16538.9	1112.2	2006Q	16538.9	8	1112.2	-19	15.69	0	69.03	690.4	122250	433.20	766/285	185245	89.3
n Bank	10	2003	1610.3	94	10885	3023.7	18.8	-	1.1	19.9	2006	3018.1	549.8	2006Q	3018.1	15	549.8	-32	40.00	0	40.64	368.1	49508	307.45	650/152	59543	17.9
nion Bank	1	2003	73.7	72	4169	476.3	6.5	0.27	0.4	9.0	2003	1041.7	-95.3	-	-	12	-	-	0.00	0	51.74	125.5	9054	122.80	249/110	9056	19.0
nk	10	2003	173.5*	104	1510	12.7	0.7	-	0.4	0.6	2003	388.9	-59.7	-	-	13	-	-	49.73	0	10.69	51.1	3460	199.50	314/95	3707	-
nk	10	U2003	310.5*	92	3537	337.9	10.9	-	0.9	10.8	2003	901.9	68.8	-	-	19	-	-	14.88	0	51.00	199.2	2577	83.00	219/58	3983	7.6
axmi Bank	10	U2003	253.0	27	988	65.8	2.6	-	0.3	8.0	2006	236.7	6.1	2006Q	236.7	-2	6.1	-69	0.00	0	12.32	85.9	312	12.32	18/7	-45	6.0
al Bank	2	2003	398.7*	73	13211	1542.8	7.7	-	0.7	10.6	2006	3444.2	400.8	2006Q	3444.2	7	400.8	4	0.00	0	67.02	444.5	10886	54.60	99/36	15083	7.0
ank	1	2003	549.9*	311	114813	26257.3	47.7	2.50	0.8	15.4	2006	30378.0	6658.6	2006Q	30378.0	11	6658.6	20	21.21	0	47.85	1359.4	574119	1044.00	1304/739	646543	21.0
ank	2	2003	1295.2*	175	74798	7930.8	12.2	2.27	1.4	6.8	2006	19924.3	2599.2	2006Q	19924.3	11	2599.2	36	0.00	0	72.54	1289.7	231751	357.85	552/269	359364	26.9
irst Bank	10	2003	5672.3	29	15867	-2864.2	-5.0	-	3.7	-	2006	3831.4	93.5	2006Q	3831.4	1	93.5	115	40.00	0	22.55	962.3	16138	28.45	48/18	70155	-
nd Bank	10	U2003	693.6*	491	28783	4417.9	63.7	-	1.8	13.0	2006	7161.7	460.6	2006Q	7161.7	3	460.6	-68	13.31	0	60.67	452.3	35309	509.10	1596/236	72669	10.2
& Kashmir Bank	1	U2003	71.3	69	8446	-1139.4	-16.0	-	0.4	-	2003	2156.1	-294.1	-	-	12	-	-	68.17	0	11.93	99.7	1181	16.55	53/11	-1070	-
ka Bank	10	U2003	310.9*	192	6475	431.8	13.9	-	0.6	7.2	2006	1615.7	196.4	2006Q	1615.7	2	196.4	12	0.00	0	17.43	219.2	1327	42.70XB	75/34	1241	2.9
Vysya Bank	2	U2003	159.9	83	5990	235.0	2.9	2.23	0.2	3.5	2006	1376.1	105.5	2006Q	1376.1	-8	105.5	45	2.10	22	43.21	155.8	2818	35.25	65/18	1448	10.5
Mahindra Bank	5	2003	989.4*	283	26930	5947.2	30.1	-	0.8	10.6	2006	6911.9	1244.5	2006Q	6911.9	4	1244.5	-9	26.06	0	57.41	386.4	265584	1342.10	1740/1000	294072	45.5
i Villas Ba	10	U2003	336.7	26	2207	-836.0	-24.8	2.02	0.5	-	2006	442.5	-112.3	2006Q	442.5	-29	-112.3	53	6.80	35	17.93	89.8	653	19.40	49/10	-80	-
nk	10	2003	508.7	208	8514	505.7	9.9	1.50	1.6	4.8	2006	2235.0	141.2	2006Q	2235.0	10	141.2	-47	0.00	0	51.30	288.2	9732	191.30	414/102	20324	25.6
ndian Ban	1	U2003	181.0	29	7764	104.6	0.6	-	1.0	1.9	2006	1886.9	81.7	2006Q	1886.9	-0	81.7	11	0.00	0	20.60	508.6	1263	6.98	12/5	2505	-
n SmallFinance	10	U2003	1728.2	13	2704	349.9	2.0	-	2.7	15.5	2006	746.3	54.6	2006Q	746.3	23	54.6	-42	83.32	0	9.35	159.7	6291	36.40	63/23	10010	20.3
nk Ltd.	2	2003	5011.0*	15	26067	16418.0	-6.6	0.48	5.2	-	2006	5486.1	45.4	2006Q	5486.1	-30	45.4	-60	0.00	0	67.85	2541.3	35428	14.14	92/6143	274	-
ANCE - BANKS -PUBLIC SECTOR																											
OMPOSITE			66596		633385	-17542																					14
f Baroda	2	2003	924.1	156	75984	546.2	1.2	-	1.3	0.8	2003	18698.4	506.6	-	-	56	-	-	71.59	0	16.74	1005.8	22387	48.45	108/36	82810	41.0

ompany Name	AUDITED ANNUAL									LATEST QTR.			YEAR TO DATE					SHAREHOLDINGS				MARKET RELATED DATA					
	Face Value	Year / Months	CEpS. (₹ Cr)	BkVal (₹)	Sales (₹ Cr)	NP (₹ Cr)	EPS (₹)	Div (₹)	DERatio	RONW (%)	Latest Qtr. Year	Sales (₹ Cr)	NP (₹ Cr)	Year / Months	Sales (₹ Cr)	Sales Growth (%)	NP (₹ Cr)	NP Growth (%)	Prom. Stake (%)	Pledged (%)	Inst. Stake (%)	No. of Shareholder (in '000)	Market Cap (₹ Cr)	CMP (₹) (07/08/20)	52-Week High/Low	Enterprise Value (₹ Cr)	Trailing PERatio
k of India	10	2003	3276.9	114	42353	-2956.9	-9.0	-	1.1	-	2006	10234.2	843.6	2006Q	10234.2	-1	843.6	248	89.09	0	6.17	345.3	16024	48.90	80/30	26537	-
k of Maharash	10	2003	5824.1	16	11495	388.6	0.7	-	0.4	3.6	2006	2896.2	101.0	2006Q	2896.2	4	101.0	25	92.48	0	4.09	207.9	6902	11.85	15/8	218	-
ra Bank	10	2003	1453.5	230	48935	-2235.7	-15.4	-	1.3	-	2006	18035.8	406.2	2006Q	18035.8	48	406.2	23	78.54	0	11.99	512.4	14818	101.95	239/74	35010	-
ral Bank	10	2003	5709.8	38	23562	-1121.4	-2.0	-	0.3	-	2003	5929.1	-1529.1	-	-	3	-	-	92.38	0	4.66	176.7	10021	17.55	26/10	-14214	-
Bank Ltd.	10	2003	10380.6	27	20825	-12887.3	-12.4	-	1.3	-	2006	4897.4	144.4	2006Q	4897.4	-4	144.4	104	98.10	0	0.14	390.5	41834	40.30	56/18	68044	-
n Bank	10	U2003	1129.4*	200	21405	753.4	6.7	-	0.7	3.3	2003	5492.7	-217.7	-	-	12	-	-	88.06	0	5.02	338.4	6658	58.95	203/42	7093	8.8
an Overseas	10	2003	16437.0	10	17406	-8527.4	-5.2	-	0.3	-	2003	4442.2	143.8	-	-	-1	-	-	95.83	0	1.77	282.0	17062	10.38	14/6	19326	-
, & Sind Ban	10	U2003	701.1	69	7930	-990.8	-14.1	-	0.5	-	2006	1800.0	-156.7	2006Q	1800.0	-13	-156.7	-417	83.06	0	6.83	120.6	934	13.32	24/9	-1293	-
, NationlBak	2	2003	1882.1	62	53800	336.2	0.4	-	0.9	0.5	2003	13859.0	-697.2	-	-	4	-	-	85.58	0	7.77	1043.4	30867	32.80	70/26	42694	-
	1	2003	892.5	233257324	14488.1	16.2	-	1.5	6.2	2006	66500.4	4189.3	2006Q	66500.4	6	4189.3	81	56.91	0	32.19	2865.8	170148	190.65	351/150	318068	10.4
Bank	10	U2003	9918.3	14	15134	-2436.8	-2.5	-	0.7	-	2006	3662.6	21.5	2006Q	3662.6	-4	21.5	104	94.44	0	2.42	325.6	13658	13.77	22/8	13158	-
n Bank of In	10	2003	8066.6*	44	37231	-2897.8	-3.6	-	1.7	-	2003	9289.4	-2503.2	-	-	9	-	-	89.07	0	5.85	598.0	23797	29.50	66/23	56165	-
INANCE - HOUSING																											
COMPOSITE			**3752**		**122328**	**11830**																					**14**
as Financiers	10	2003	78.3	268	902	249.1	31.8	-	2.6	11.9	2003	234.4	59.9	-	-	32	-	-	53.45	0	37.46	22.0	10595	1352.75	2078/846	14755	42.5
Star Housing	10	1903	15.7	19	11	4.3	2.8	-	1.2	14.1	1912	3.9	0.9	1912N	11.2	41	3.5	11	42.02	0	0.00	0.9	93	59.15	93/35	122	19.5
in Homes	2	2003	26.6	161	2030	376.1	28.2	0.40	9.4	17.5	2003	528.8	90.9	-	-	18	-	-	29.98	0	13.20	73.5	4963	372.75	519/254	21238	13.2
n Housing	10	2003	313.8	-176	9322	-13612.3	-433.8	-	11.6	-	2003	2387.6	-7634.9	-	-	-30	-	-	39.20	100	6.33	335.3	426	13.58	53/8	91133	-
ousing Fi	10	1903	53.9	233	1225	171.8	31.9	5.50	9.3	13.7	1912	312.1	14.2	1912N	934.3	4	19.2	-85	42.40	0	7.89	63.1	494	91.75	245/52	12100	7.0
	2	2003	346.9	497	58739	17769.7	102.4	21.00	4.9	20.6	2006	13017.7	3051.5	2006Q	13017.7	0	3051.5	-5	0.00	0	88.45	554.4	308405	1777.95	2500/1473	24081	17.5
CO	10	2003	2001.9	62	7532	1708.4	8.5	3.10	5.5	13.8	2003	1888.5	441.0	-	-	39	-	-	89.80	0	2.63	273.0	7037	35.15	46/18	66545	4.1
bulls Housing F	2	2003	85.5	349	11399	2159.9	50.5	31.00	5.6	14.5	2003	2620.4	693.5	-	-	-19	-	-	23.43	0	50.58	271.6	8265	193.30	625/81	90447	3.8
ousing Fi	2	2003	100.9	360	19697	2401.8	47.6	8.00	10.5	13.2	2003	4920.2	421.4	-	-	16	-	-	40.31	0	44.88	273.6	13101	259.60	509/186	180773	5.5
Housing Finance	10	2003	168.2	469	8478	682.3	40.6	-	8.6	8.7	2006	1866.3	259.6	2006Q	1866.3	-19	259.6	-30	32.65	0	26.79	109.1	3671	218.25	744/146	62894	6.4
nce Home Fin	10	2003	485.1	30	1587	-375.3	-7.7	-	8.5	-	2003	280.4	-238.4	-	-	-5	-	-	49.57	0	5.46	836.3	101	2.08	9/1	15207	-
co Home Finance L	10	2003	62.6	286	1345	280.4	44.8	0.25	6.1	15.7	2003	345.6	47.7	-	-	13	-	-	37.13	0	45.31	27.4	869	138.85	366/91	10088	3.1
ousing Finance	10	1903	13.0	43	59	14.2	10.9	-	3.6	25.4	1912	18.7	5.1	1912N	54.6	29	15.4	23	61.53	0	0.56	1.5	145	111.20	122/39	323	8.0
INANCE - OTHERS																											
COMPOSITE			**79807**		**218147**	**38004**																					**27**
a Capital	10	2003	25.5*	54	108	-7.9	-3.1	-	2.0	-	2006	42.3	3.0	2006Q	42.3	85	3.0	706	34.58	0	17.23	14.5	975	382.75	467/93	954	-
a Birla Capital	10	2003	2413.9*	39	200	29.9	0.1	-	0.2	0.3	2003	98.7	51.5	-	-	2	-	-	70.48	0	14.76	513.3	14266	59.10	115/37	15701	-
a Birla Money L	1	2003	5.6	6	167	12.0	2.1	-	19.4	38.3	2003	44.5	2.8	-	-	-3	-	-	73.79	0	0.06	29.9	200	35.60	47/16	377	16.7
pital Services	10	1903	6.6	585	85	23.5	35.6	6.00	0.2	6.1	1912	16.2	5.3	1912N	44.9	-32	16.2	-5	68.67	0	0.00	2.3	148	224.45	334/153	222	6.5
kit	1	2003	14.3	6	130	12.7	0.9	0.20	0.2	14.8	2003	34.6	3.2	-	-	12	-	-	71.32	0	0.16	16.5	259	18.15	28/8	269	-
o Finvest	10	1903	3.7	49	2	1.5	4.1	-	0.3	8.5	1912	8.0	1.9	1912N	18.2	1227	5.9	458	71.59	0	0.02	4.8	101	269.70	405/34	105	16.0
nt Capital	5	1903	10.4	52	74	16.8	8.1	0.75	0.9	15.4	1912	16.6	3.9	1912N	53.0	-3	13.7	14	74.05	0	0.00	4.4	114	54.80	58/24	120	6.2
n Financial Serv	10	1903	8.5	58	47	6.4	7.5	1.40	3.2	13.0	1912	18.5	5.4	1912N	51.5	58	16.1	219	27.65	0	1.10	8.1	373	441.30	1120/287	515	21.4
ld Holdings	10	1903	30.1*	17	16	0.3	0.1	-	0.2	0.5	1912	6.5	-0.9	1912N	14.1	41	0.0	105	6.58	0	0.00	1.2	93	30.85X5	38/5	95	-
um Investment	10	1903	11.5	42	78	-21.1	-18.3	-	0.2	-	1912	13.2	0.2	1912N	50.9	-25	-9.2	42	74.73	0	0.00	0.6	133	115.50	152/21	142	-
Finance L	2	2003	120.5*	528	23823	4881.1	81.0	10.00	3.3	15.3	2006	5900.6	869.5	2006Q	5900.6	11	869.5	-23	56.19	0	31.35	510.5	208857	3466.00	4923/1783	312383	45.1
Finserv Ltd.	5	2003	79.6	222	780	666.9	41.9	5.00	0.0	18.9	2006	27.6	1.0	2006Q	27.6	14	1.0	112	60.80	0	14.32	213.8	102949	6469.20	10297/398	102944	154.3
Holdings & Inv	10	2003	111.3	961	2164	1826.9	164.1	40.00	0.0	17.1	2006	0.0	0.0	2006Q	0.0	-5	-	-	49.90	0	18.03	55.2	30075	2702.30	3949/1472	30045	16.7
er Lawrie Invest	10	2003	22.2	79	87	83.6	37.7	-	0.0	47.4	2003	2.3	1.4	-	-	11	-	-	59.67	0	6.34	11.9	886	399.35	439/270	753	10.6
al & Assam Compa	10	2003	11.3	710	176	125.4	111.0	15.00	0.7	15.6	2003	63.7	56.3	-	-	265	-	-	72.65	0	1.96	26.6	1600	1416.30	1849/855	2056	12.8
vestment Ltd.	5	2003	18.8	249	72	58.5	15.5	-	0.0	6.2	2003	28.9	25.6	-	-	26	-	-	73.38	0	1.52	20.5	1187	315.15	377/152	1179	19.5
	2	2003	9.0	481	518	173.7	38.6	17.00	0.0	8.0	2006	132.6	32.3	2006Q	132.6	-4	32.3	-6	0.00	0	32.41	176.7	2221	493.35	590/275	1982	12.9
tal India Fin	10	2003	77.7	69	105	30.4	3.9	0.10	0.3	5.6	2006	22.6	6.5	2006Q	22.6	-15	6.5	-29	73.03	0	0.00	0.7	702	90.25	163/56	808	25.3
Global Capital	2	2003	35.0	84	578	135.7	7.7	0.20	1.4	9.2	2006	137.4	35.0	2006Q	137.4	-1	35.0	8	74.93	0	3.24	5.1	3607	205.95	230/115	5615	26.1
um Capital	1	2003	41.7*	13	17	29.2	0.7	-	0.3	5.4	2003	9.3	26.7	-	-	-71	-	-	38.15	49	0.42	18.8	594	14.25	29/8	759	-
e Internati	10	2003	20.0	83	9	2.0	1.0	-	0.0	1.2	2003	2.4	0.6	-	-	-39	-	-	73.41	0	0.04	2.0	239	119.70	150/35	234	-
amandalam Financ	1	2003	18.8	60	91	83.3	4.4	0.63	0.2	7.5	2003	28.6	25.4	-	-	68	-	-	48.79	0	37.37	21.6	6312	336.25	568/222	6469	75.7
amandalam Invest	2	2003	163.9*	100	8653	1052.4	12.8	1.70	6.7	12.9	2006	2113.6	430.9	2006Q	2113.6	4	430.9	37	51.64	0	39.67	98.6	17126	208.95	349/117	65172	14.6
tAccess Grameen	10	2003	144.1*	185	1683	327.5	22.7	-	2.9	12.3	2006	510.1	63.6	2006Q	510.1	36	63.6	-34	79.90	0	14.56	42.7	8225	570.85	1001/306	15467	27.9
Ventures	10	1903	28.4	115	31	7.9	2.8	0.50	0.2	2.4	1912	10.9	1.9	1912N	26.7	15	4.1	-35	65.10	0	6.57	5.8	228	80.15	117/45	283	39.6
Finance	10	U2003	6.2	385	61	22.5	36.4	-	0.5	9.5	2003	14.9	1.8	-	-	5	-	-	57.06	0	0.00	2.3	106	172.50	345/141	194	4.7
varsha Finvest	10	2003	14.3*	22	19	4.1	2.9	0.10	0.9	12.8	2003	5.7	0.3	-	-	-5	-	-	59.21	0	0.00	0.6	141	99.00	121/46	162	34.5
seri Investments	10	1903	6.1	470	14	11.9	19.5	1.50	0.0	4.1	1912	2.9	1.9	1912N	14.6	34	13.2	32	74.95	0	0.03	12.2	128	209.85	299/108	127	8.5
Investment	1	2003	17.6	12	87	71.0	4.0	0.10	0.0	32.3	2003	23.7	21.7	-	-	-24	-	-	74.48	0	0.02	10.0	1001	56.90	84/27	998	14.1
West Holdings	10	U2003	17.5	34	9	0.0	0.0	-	0.0	0.1	2003	5.5	0.2	-	-	1104	-	-	64.87	0	8.62	1.3	111	63.15	119/39	109	-
ash World Money	10	2003	11.1	129	5906	39.2	35.2	-	0.5	27.3	2003	849.9	13.3	-	-	-30	-	-	89.93	0	0.00	7.7	546	491.00	594/240	513	13.9
veiss Fin. Ser	1	2003	93.5*	37	237	82.6	0.9	-	0.1	2.4	2003	40.8	-1.7	-	-	-19	-	-	32.92	13	34.41	170.2	7360	78.75	148/30	7709	-
ssy Office Parks	300	2003	2150.0*	289	852	481.4	6.2	-	0.2	2.2	2006	237.1	126.7	2006Q	237.1	29	126.7	-3	-	0	0.00	-	29259	379.17	518/301	32877	61.7
y Global Financi	10	1903	24.6	55	128	6.4	2.6	1.00	0.1	4.7	1912	29.6	-2.6	1912N	90.1	-8	-5.5	-172	74.55	0	0.11	8.8	116	47.00	84/24	-3	-
tas Holdings Ltd	10	2003	341.8	51	18	7.7	0.2	-	0.0	0.4	2003	4.4	1.0	-	-	-14	-	-	0.00	0	58.43	309.7	1740	50.90	121/33	1556	-
rve Financial S	1	1903	12.7*	7	15	0.9	0.1	-	6.6	1.1	1912	3.7	1.0	1912N	8.3	-30	2.3	5	55.36	0	0.00	1.1	466	36.70	55/27	558	-
ral Ins. Corp.	5	2003	877.2	125	758	-359.1	-2.0	-	0.0	-	2003	1445.9	1197.4	-	-	-128	-	-	85.78	0	12.13	260.4	24719	140.90	334/82	11872	-
t Financial	1	2003	23.8	16	285	37.7	1.6	1.50	0.0	10.1	2006	86.2	22.3	2006Q	86.2	29	22.3	827	62.21	0	1.87	39.7	951	39.90	44/15	746	15.1
er L	10	1903	5.5	1717	501	44.2	80.7	10.00	0.0	4.7	1912	132.4	9.4	1912N	382.2	4	13.7	-63	72.56	0	17.08	3.7	236	430.65	761/306	255	11.6
AMC	5	2003	106.4	189	2003	1262.4	59.3	28.00	0.0	31.3	2006	411.5	302.4	2006Q	411.5	-18	302.4	4	73.95	0	13.89	443.0	50434	2369.55	3844/1964	50407	39.6
C Life Insurance	10	2003	2019.2	34	1629	1295.3	6.4	-	0.0	19.1	2006	443.3	451.1	2006Q	443.3	-1	451.1	6	60.41	0	30.84	548.1	122574	607.05	648/339	121894	92.8
Lombard Gen.	10	2003	454.5*	135	2009	1193.8	26.3	3.50	0.1	19.5	2006	558.5	398.1	2006Q	558.5	11	398.1	28	51.89	0	40.63	251.2	61701	1357.60	1440/806	61784	48.1
Pru Life	10	2003	1435.9*	50	2648	1068.8	7.4	0.80	0.0	14.8	2006	773.6	287.6	2006Q	773.6	51	287.6	1	73.48	0	20.27	353.6	67558	470.50	538/222	66897	63.1
Securities	5	2003	161.1*	37	1706	536.7	16.7	11.00	1.3	45.0	2006	545.8	193.5	2006Q	545.8	41	193.5	72	79.22	0	13.92	126.6	15874	492.75	569/198	14996	25.7
L	10	2003	1596.4	58	153	64.2	0.4	3.15	0.0	0.7	2003	-12.9	-70.4	-	-	6	-	-	0.00	0	40.58	444.2	3241	20.30	41/13	3238	-
td.	10	2003	1896.0	23	2246	-277.9	-1.5	-	3.4	-	2003	748.9	-589.7	-	-	-12	-	-	61.02	0	13.20	520.6	1240	6.54	9/3	15989	-
inance	2	2003	75.7	95	2608	148.8	3.9	4.50	0.0	4.1	2006	720.1	16.3	2006Q	720.1	-53	16.3	2967	24.99	0	18.69	36.8	2612	69.05	213/58	2611	27.1
ecurities	2	2003	63.9	22	596	142.6	4.5	2.00	0.2	19.9	2006	130.1	39.0	2006Q	130.1	-7	39.0	57	29.76	0	20.26	32.7	1288	40.30	63/19	408	8.2
Wealth Manage	2	2003	17.4*	267	216	193.5	22.2	-	0.2	8.3	2003	92.8	42.9	-	-	-31	-	-	22.92	0	21.48	21.9	9232	1058.50	1659/710	9639	49.9
Investment Man	2	1903	62.8	4	36	10.2	0.3	0.30	0.0	8.4	1912	6.8	1.8	1912N	20.9	-26	8.5	-7	50.41	100	0.00	49.0	133	4.24	5/2	115	-
Inv Trust	10	U2003	22.5	183	21	-40.5	-18.0	-	0.0	-	2003	3.0	-55.6	-	-	723	-	-	41.83	0	9.12	1.9	117	51.85	87/50	104	-
Grid Trust	99	2003	5799.2*	96	1073	490.8	8.4	-	0.6	8.7	-	-	-	-	-	92	-	-	-	0	0.00	-	6179	105.90	111/84	7730	-
bulls Ventures	2	2003	115.1*	82	306	246.0	4.3	2.25	0.4	5.2	2003	136.4	121.2	-	-	30	-	-	30.35	0	25.43	81.5	8087	140.55	230/64	8754	32.9

Databank

Updated as on August 07, 2020

mpany Name	Face Value	AUDITED ANNUAL: Year / Months	CEqL (₹ Cr)	BkVal(₹)	Sales (₹ Cr)	NP(₹ Cr)	EPS(₹)	Div (₹)	DERatio	RONW (%)	LATEST QTR.: Latest Qr. Year	Sales (₹ Cr)	NP (₹ Cr)	YEAR TO DATE: Year / Months	Sales (₹ Cr)	Sales Growth (%)	NP(₹ Cr)	NP Growth (%)	SHAREHOLDINGS: Prom. Stake (%)	Pledged (%)	Inst. Stake (%)	No. of Shareholder (in '000)	MARKET RELATED DATA: Market Cap (₹ Cr)	CMP(₹) (07/08/20)	52-Week High/Low	Enterprise Value (₹ Cr)	Trailing PERatio
Energy Exchan	1	2003	30.0	13	257	177.9	5.9	2.50	0.0	45.6	2006	66.3	42.9	2006Q	66.3	10	42.9	8	0.00	0	65.01	71.7	5503	183.70	203/111	5435	30.4
r Capital Fin	10	2003	123.2	221	1470	-340.1	-27.6	-	2.9	-	2003	306.1	-419.8	-	-	37	-	-	45.49	0	2.40	92.7	3052	247.75	305/166	10872	-
re Growth & S	10	2003	84.0	18	14	4.3	0.5	-	0.0	2.9	2003	4.0	0.4	-	-	-87	-	-	27.58	0	0.00	2.6	148	17.65	18/9	89	-
IT Fund	98	2003	5921.1*	97	598	461.1	7.6	-	0.3	7.8	2003	145.7	112.8	-	-	-6	-	-	-	0	0.00	-	2502	41.20	66/25	3906	5.4
ncial Ltd.	1	2003	95.2*	27	257	127.3	1.3	0.20	0.0	4.9	2006	29.9	10.3	2006Q	29.9	1	10.3	206	54.83	0	33.85	59.4	7015	73.70	126/56	7001	47.6
ldings	10	2003	11.1	6364	121	104.1	93.8	-	0.0	1.5	2003	11.8	9.6	-	-	14	-	-	61.41	9	26.12	18.8	2144	1931.55	3000/1529	2134	20.6
Investment	10	2003	4.4	4355	47	42.6	97.6	-	0.0	2.2	2003	18.6	15.8	-	-	-19	-	-	73.60	0	3.20	17.4	549	1257.00	1873/686	549	12.9
oldings Ltd.	10	2003	6.5	894	42	40.4	62.6	30.00	0.0	7.0	2003	21.0	20.6	-	-	10	-	-	74.99	0	0.05	5.1	3262	5055.65	6390/3100	3261	80.8
yapar	10	2003	27.3	233	31	9.5	3.5	0.75	0.0	1.5	2003	1.7	-5.4	-	-	-8	-	-	74.95	0	0.00	3.0	153	56.05	115/41	172	16.0
nance Holdings	10	2003	2006.5*	39	475	266.8	1.3	0.90	0.5	3.4	2006	19.8	125.9	2006Q	19.8	19	125.9	520	63.72	0	14.81	587.0	12731	63.45	134/46	14471	30.1
in.Services	2	2003	247.1*	117	10098	906.4	7.3	-	5.3	6.3	2006	2640.5	155.8	2006Q	2640.5	10	155.8	128	51.18	0	36.61	136.3	16704	135.20	227/88	74741	16.8
anic Cloud	10	U2003	25.2	15	12	2.4	0.9	-	0.0	6.1	2003	4.1	1.1	-	-	48	-	-	64.16	0	0.00	1.2	116	46.15	47/14	116	-
Fincorp Ltd.	2	2003	53.9*	93	2178	-10.0	-0.4	-	4.6	-	2003	519.4	-35.4	-	-	-0	-	-	24.39	0	59.20	32.6	782	29.00	75/13	11599	-
puram Finance	2	2003	169.0*	63	4311	1230.3	14.6	1.65	2.9	23.0	2006	1224.5	369.1	2006Q	1224.5	29	369.1	68	35.04	2	48.21	156.4	13662	161.65	195/76	25954	9.9
ancial Servic	10	2003	54.7	190	682	178.2	32.6	8.00	2.2	17.1	2003	172.6	35.7	-	-	23	-	-	73.60	0	13.28	19.4	3543	648.25	1269/448	5195	19.9
ancial Servic	2	2003	53.9*	85	495	272.5	10.1	-	0.0	11.9	2006	9.2	-21.9	2006Q	9.2	-95	-21.9	-113	28.30	92	59.21	59.6	14444	535.80	611/280	14441	182.6
entures and Ind	10	U2003	146.6	58	30	11.4	0.8	-	0.0	1.3	2006	9.7	3.7	2006Q	9.7	28	3.7	29	49.67	0	30.98	33.7	561	38.25	61/25	446	-
ldings	10	2003	51.0	303	370	208.5	40.9	30.00	0.0	13.5	2006	63.1	50.1	2006Q	63.1	-20	50.1	24	0.00	0	77.50	113.7	8527	1672.05	1839/802	8490	39.0
pace Business P	275	2003	16308.0*	310	-	-	0.0	-	-	-	-	-	-	-	-	-	-	-	-	0	0.00	-	18020	303.87	309/299	18020	-
Oswal Financ	1	2003	14.8	187	1269	196.8	13.3	4.00	0.5	7.1	2006	430.7	90.1	2006Q	430.7	52	90.1	43	69.80	0	14.47	34.0	9773	660.45	904/426	10000	43.7
t Capital	10	2003	16.4	308	586	60.5	36.8	-	2.9	11.9	2006	131.2	12.9	2006Q	131.2	-9	12.9	-5	62.61	0	19.45	13.4	607	369.25	663/222	1884	10.2
t Finance	10	2003	401.1*	289	8715	3018.3	75.3	15.00	2.7	26.1	2003	2400.3	815.1	-	-	26	-	-	73.42	0	21.89	80.9	48803	1216.80	1405/478	73901	16.2
Capital & Fina	5	1903	8.4	452	11	11.8	7.0	1.50	0.0	1.6	1912	3.6	4.5	1912N	12.3	463	18.6	85	70.59	0	0.01	10.2	108	64.65	84/43	113	5.3
Sons Investmen	10	2003	5.1	6175	41	24.6	47.9	-	0.0	0.8	2003	3.0	9.2	-	-	51	-	-	55.61	0	6.13	19.7	340	661.35	967/411	339	13.8
ustrial Fin	5	2003	1.2	6581	14	13.0	52.8	0.25	0.0	0.8	2003	10.1	9.3	-	-	-27	-	-	60.03	0	3.75	5.3	393	1599.90	1860/1067	387	30.3
k 18 Media & I	5	2003	523.5	11	111	-471.8	-4.5	-	1.2	-	2006	17.6	-46.5	2006Q	17.6	-36	-46.5	86	74.99	0	4.15	89.9	4334	41.40	50/15	6433	-
LifeAM Ltd.	10	2003	612.4*	42	1132	412.3	6.7	5.00	0.0	16.2	2006	215.4	149.7	2006Q	215.4	-30	149.7	22	75.91	0	12.01	175.3	16750	273.50	453/201	16341	38.1
Fintech	10	2003	86.0	28	28	-23.3	-2.7	-	0.0	-	2006	7.8	-0.6	2006Q	7.8	39	-0.6	84	40.76	0	19.48	1.1	398	46.25	73/22	366	-
gro Mills	10	2003	134.2	44	15	7.0	0.5	-	0.0	1.2	2003	10.6	-1.6	-	-	-49	-	-	41.74	0	2.79	196.9	123	9.14	16/3	122	-
Green Tech	10	2003	256.8	93	18	71.5	2.8	-	0.0	3.0	2003	3.8	29.1	-	-	-10	-	-	64.32	0	9.69	193.1	257	10.02	16/6	253	3.6
Digital L	10	2003	42.3	179	337	54.0	12.8	1.00	1.5	7.1	2003	81.8	-1.5	-	-	-2	-	-	27.73	0	16.49	2.3	1672	395.30	471/144	2608	30.9
erchants	10	2003	1.0	3808	5358	11.9	115.7	2.00	0.0	3.0	2003	1331.3	2.7	-	-	2	-	-	72.70	0	0.00	1.4	112	1088.80	1584/530	105	9.4
Investmen	10	U2003	7.9	5686	153	81.1	102.5	-	0.1	1.8	2003	38.3	10.4	-	-	140	-	-	57.54	0	1.52	6.3	1192	1507.65	2050/910	1437	14.7
lts Ltd.	10	2003	180.0	58	882	186.4	10.4	3.00	9.3	17.9	2006	491.5	284.4	2006Q	491.5	154	284.4	530	74.06	0	22.02	41.4	810	45.00	49/22	8938	1.9
Finance Co	10	2003	2640.1	171	33363	5655.1	21.4	9.50	6.8	12.5	2003	9552.4	1435.0	-	-	11	-	-	55.99	0	38.57	256.2	22546	85.40	133/74303	6630	4.0
ecurities	5	1903	13.3	25	10	2.3	0.9	-	0.0	3.5	1912	0.1	-3.0	1912N	13.3	28	0.3	-93	0.00	0	0.27	20.7	125	47.05	53/24	127	-
dia Financial	10	2003	642.3	33	1364	110.0	1.7	0.45	5.3	5.2	2006	292.3	26.6	2006Q	292.3	-17	26.6	70	64.99	0	3.65	113.0	1163	18.10	19/7	12042	9.6
erprises	2	2003	13.2	68	63	43.9	6.6	2.50	0.0	9.8	2006	15.8	43.1	2006Q	15.8	0	43.1	332	69.82	0	1.01	10.6	287	43.40	51/23	286	3.7
oldings Ltd.	10	2003	14.3	322	97	50.8	35.6	8.00	0.0	11.1	2003	19.5	8.8	-	-	-9	-	-	46.37	0	18.15	11.1	604	423.35	1012/288	623	11.9
	10	2003	1974.9	178	29791	4886.2	24.7	11.00	7.1	13.9	2006	8420.8	1839.0	2006Q	8420.8	21	1839.0	22	52.63	0	39.06	318.1	20885	105.75	157/79263	6103	4.0
e Capital	10	2003	252.7	134	1389	-5465.0	-216.3	10.50	2.2	-	2003	356.0	-2501.0	-	-	-33	-	-	1.50	3	3.88	786.6	240	9.51	52/4	19645	-
re Enterprises	10	U2003	258.1	50	3	-310.2	-12.0	-	0.2	-	2003	1.1	-26.1	-	-	-57	-	-	0.87	68	23.62	41.5	902	34.95	61/17	1205	-
ndar Ventures	10	1903	31.8	86	1	0.9	0.3	-	0.0	0.3	1912	0.0	0.2	1912N	0.0	-99	0.6	-35	74.42	0	0.00	9.5	289	90.85	114/40	289	-
reditcare	10	2003	72.0*	218	1400	156.3	21.7	-	4.6	9.9	2003	375.0	12.5	-	-	-1	-	-	30.18	12	28.87	13.8	519	72.10	246/50	4032	3.3
ds and Pay	10	2003	939.0	57	9276	1244.8	13.3	1.00	3.8	23.3	2006	2152.2	393.3	2006Q	2152.2	-	393.3	-	69.52	0	7.51	1915.0	71154	757.80	798/495	84028	-
Insurance	10	2003	1000.0*	87	1939	1422.2	14.2	-	0.0	16.3	2006	377.1	390.9	2006Q	377.1	-2	390.9	5	60.69	0	33.15	337.5	86863	868.60	1030/520	84443	60.3
ndia Securiti	10	2003	31.9	58	243	33.5	10.5	0.50	0.6	18.2	2003	90.2	14.7	-	-	-	-	-	50.87	0	0.00	1.3	306	95.90	105/36	232	9.4
n City Uni	10	2003	66.0	1092	5884	1000.5	151.6	6.00	3.5	13.9	2003	1449.5	153.1	-	-	2	-	-	33.91	0	32.42	14.8	4385	664.30	1572/617	25671	4.4
n Trans.Fi	10	2003	253.1*	770	16562	2501.8	98.9	5.00	5.6	12.8	2003	4168.4	223.4	-	-	8	-	-	26.48	0	66.41	91.3	17131	676.95	1284/453101	0064	6.8
estments Ltd.	10	1903	10.6	329	25	19.7	18.6	1.50	0.0	5.7	1912	3.1	1.6	1912N	17.1	-13	17.2	16	62.75	0	0.05	5.2	150	142.00	176/70	146	6.8
na Sphoorty Fi	10	2003	64.3	406	1409	336.7	52.4	-	1.6	12.9	2003	421.1	77.5	-	-	27	-	-	62.58	0	16.32	9.3	4067	632.35	1400/404	6664	12.1
frastructure	10	1903	503.1	59	1878	94.7	1.9	0.50	4.1	3.2	1912	34.8	4.3	1912N	80.4	-94	11.4	-86	60.79	0	1.26	83.8	365	7.26	14/4	12435	-
oldings	10	2003	18.5	245	16	15.2	8.2	-	0.0	3.4	2003	10.3	10.2	-	-	17	-	-	53.56	0	0.22	22.9	111	60.20	82/31	97	7.3
Securities	10	2003	10.9	1093	31	25.5	23.4	-	0.0	2.1	2003	17.7	13.3	-	-	18	-	-	74.64	0	3.25	51.7	400	366.95	530/203	397	15.7
am Finance	10	2003	111.1	499	3842	723.9	65.2	13.00	5.0	13.1	2003	941.9	130.9	-	-	19	-	-	35.92	0	22.05	25.2	14578	1312.15	1781/1020	38746	20.1
am Finance Hol	5	2003	75.6	82	92	61.4	4.1	1.25	0.0	4.9	2006	8.8	2.8	2006Q	8.8	-83	2.8	-93	52.92	0	10.28	24.7	722	47.80	82/35	720	-
vestment	10	2003	50.6	1576	149	118.6	23.4	18.00	0.0	1.5	2006	21.8	12.4	2006Q	21.8	-14	12.4	-36	73.38	0	3.75	34.9	3895	769.90	1025/592	3879	34.9
estment Trust	10	2003	51.0	83	186	-5.6	-1.1	-	0.9	-	2003	26.8	-0.5	-	-	-27	-	-	73.84	0	4.22	2.9	581	113.80	146/60	919	-
w India Assur	5	2003	824.0	106	2737	1417.8	8.6	-	0.0	8.1	2003	352.4	126.6	-	-	134	-	-	85.43	0	13.40	106.8	19084	115.80	179/75	9479	13.5
n Finance	10	2003	80.7	93	263	81.0	10.0	-	1.8	10.8	2003	54.4	12.2	-	-	25	-	-	26.16	0	14.35	52.9	293	36.35	89/27	1565	3.6
pital	10	2003	70.5	131	97	19.5	2.8	-	0.0	2.1	2003	31.6	20.4	-	-	179	-	-	4.28	0	13.83	1.3	710	100.70	225/75	263	36.4
Financial	10	2003	121.6*	148	11	8.8	0.7	0.80	0.0	0.5	2003	0.0	-2.9	-	-	45	-	-	0.00	0	48.89	94.7	2924	240.40	415/125	2801	-
an Holdings	10	1903	3.2	1885	32	30.2	94.8	5.00	0.0	5.0	1912	9.1	6.6	1912N	39.9	39	35.1	39	74.89	0	4.02	8.6	409	1282.40	1724/710	407	10.2
nance L	10	2003	38.7	231	-1	32.5	8.4	1.50	0.0	3.6	2003	41.4	76.8	-	-	-167	-	-	45.65	0	2.26	23.2	203	52.45	65/27	202	6.2
ASS																											
OMPOSITE			203		7346	279																					32
India Glass	1	2003	24.3	55	2601	159.9	6.6	1.00	1.1	11.9	2006	222.0	-56.7	2006Q	222.0	-68	-56.7	-241	54.26	8	2.79	48.6	4810	197.85	277/118	6206	76.3
L	1	2003	11.4	57	591	41.1	3.6	-	-	6.3	2003	129.7	-6.4	-	-	-	-	-	70.49	0	2.31	60.5	1837	161.10	208/133	1837	-
Renewables	1	2003	11.4	29	271	0.5	0.0	0.25	0.0	0.1	2003	94.3	4.1	-	-	23	-	-	70.49	0	0.44	70.9	922	80.85	224/28	953	18.6
Inds.	10	U2003	6.0	453	575	34.2	57.0	25.00	0.9	12.6	2003	145.0	15.1	-	-	18	-	-	72.55	0	14.07	5.5	341	568.10	890/469	525	10.0
Glass	1	2003	5.4	29	229	10.5	2.0	0.60	0.1	6.8	2003	51.3	0.0	-	-	8	-	-	56.71	0	3.07	11.0	189	35.20	40/17	184	18.0
ationalGl	2	2003	17.9	-14	2286	-103.0	-11.5	-	-86.8	-	2003	537.0	-28.4	-	-	-1	-	-	70.72	97	6.88	4.5	258	28.85	49/21	1956	-
sscoat	10	2003	12.9	59	387	38.2	29.5	4.50	0.3	50.1	2003	99.2	10.8	-	-	33	-	-	74.24	0	0.00	6.1	1504	1162.75	1212/162	1508	45.0
la RG Ltd.	2	2003	22.2	49	270	84.3	7.6	1.20	0.0	15.4	2003	63.8	13.7	-	-	0	-	-	65.64	0	21.55	19.1	2094	188.65	233/132	2095	24.8
Gobain Sekurit	10	2003	91.1	14	135	13.4	1.5	-	0.0	10.4	2006	6.9	-2.5	2006Q	6.9	-81	-2.5	-212	75.00	0	0.00	25.8	446	48.90	64/26	432	-
ANITES/MARBLES																											
OMPOSITE			6		77	-5																					11
a Ltd.	2	2003	6.2	42	77	-4.8	-1.6	0.12	0.3	-	2003	12.3	-4.0	-	-	-37	-	-	56.66	0	10.68	12.8	454	146.45	181/47	491	-
RTICULTURE AND FLORICULTURE																											
OMPOSITE			155		5367	370																					28
ced Enzyme Tech	2	2003	22.3	33	247	58.0	5.2	0.08	0.0	15.8	2003	68.4	16.0	-	-	8	-	-	58.06	0	19.70	55.8	2417	216.45	225/91	2423	41.7
i Genetics Ltd	10	2003	4.2*	267	180	-10.8	-25.9	-	0.6	-	2006	123.6	19.2	2006Q	123.6	10	19.2	31	69.98	0	0.00	8.6	335	807.55	868/289	383	-

ompany Name	AUDITED ANNUAL										LATEST QTR.			YEAR TO DATE					SHAREHOLDINGS					MARKET RELATED DATA					
	Face Value	Year/Months	CEqt.(₹ Cr)	BkVal(₹)	Sales (₹ Cr)	NP(₹ Cr)	EPS(₹)	Div (₹)	DERatio	RONW (%)	Latest Qr. Year	Sales (₹ Cr)	NP (₹ Cr)	Year/Months	Sales (₹ Cr)	Sales Growth (%)	NP (₹ Cr)	NP Growth (%)	Prom. Stake (%)	Pledged (%)	Inst. Stake (%)	No.of Shareholder (in '000)	Market Cap (₹ Cr)	CMP(₹) (07/08/20)	52-Week High/Low	Enterprise Value (₹ Cr)	Trailing PE Ratio	
ri Seed Company	2	2003	12.1	163	883	251.3	41.6	3.00	0.0	25.6	2003	51.9	9.4	-	-	15	-	-	55.52	0	30.97	30.5	3963	656.90	682/274	3958	15.8	
Bio-Genes	10	2003	19.0	293	280	50.5	26.6	-	0.1	9.1	2006	193.3	41.3	2006Q	193.3	16	41.3	17	41.79	45	11.03	24.1	758	398.70	416/126	794	13.4	
ari Biotech	2	1903	10.4	25	516	45.5	8.8	4.00	0.0	34.8	-	-	-	-	-	-	-	-	72.68	0	13.93	117.5	3910	753.00	804/664	3910	-	
on L	10	U2003	72.5	14	0	3.2	0.4	0.05	0.1	3.1	2003	0.0	1.9	-	-	-100	-	-	58.86	0	1.67	4.8	557	76.80	86/55	553	-	
y's (India) Ltd.	10	2003	14.1	594	3261	-27.2	-19.3	-	0.3	-	2003	660.9	-96.7	-	-	17	-	-	56.10	0	1.19	57.7	1484	1053.20	1943/580	1559	-	
HOSPITALS AND MEDICALSERVICES																												
COMPOSITE			2049		19567	1692																						44
o Hospitals	5	2003	69.6	287	9794	470.3	33.8	6.00	0.8	11.8	2003	2572.2	205.6	-	-	17	-	-	30.81	37	61.67	70.8	24270	1744.45	1814/1047	27045	51.6	
nis Medicare	10	2003	13.2	237	563	20.4	15.4	-	0.5	6.5	2006	61.7	-11.5	2006Q	61.7	-55	-11.5	-362	69.82	0	1.22	5.6	227	171.20	302/120	307	50.8	
r DM Healthcare	10	2003	499.5	51	760	60.6	1.2	-	0.2	2.4	2003	193.1	0.2	-	-	33	-	-	37.88	0	18.97	87.6	6404	128.20	181/79	6885	105.7	
garwal's Ey	10	2003	4.7	119	176	13.7	29.1	-	0.4	24.4	2003	40.3	3.2	-	-	5	-	-	74.76	99	0.00	2.6	106	225.45	342/169	119	7.7	
al Pathlabs Ltd	10	2003	83.3	122	1274	223.2	26.8	12.00	0.0	22.0	2006	255.0	28.8	2006Q	255.0	-21	28.8	-50	56.32	0	30.22	63.7	15861	1903.05	2030/1060	15312	81.5	
s Healthcare	10	2003	755.0	118	702	513.3	6.8	-	0.2	5.8	2003	167.8	8.1	-	-	9	-	-	31.16	0	50.76	111.6	10415	137.95	169/113	11829	20.3	
hcare Global En	10	U2003	125.3	50	690	-53.3	-4.3	-	0.6	-	2003	172.0	-43.5	-	-	9	-	-	46.11	0	34.52	12.2	1609	128.45	138/63	1997	-	
prastha Med	10	2003	91.7	29	831	43.6	4.8	-	0.1	16.3	2003	200.5	6.5	-	-	7	-	-	50.99	0	0.15	45.5	505	55.10	65/27	498	11.6	
Speciality Hospi	1	2003	16.3	3	96	11.7	0.7	-	0.2	23.2	2003	23.2	2.8	-	-	19	-	-	75.00	0	0.07	55.0	325	19.90	27/10	326	-	
Medical	10	2003	10.9	394	712	94.6	86.4	3.00	1.0	21.9	2003	177.8	33.5	-	-	14	-	-	50.79	0	3.93	7.5	735	672.10	862/501	979	7.8	
pollis Healthcar	2	2003	10.1*	101	665	112.1	22.1	-	0.0	21.9	2003	163.2	29.8	-	-	18	-	-	50.81	38	39.58	29.5	8383	1654.05	2110/993	8375	74.8	
yana Hrudayalaya	10	2003	204.4	57	2239	67.7	3.3	1.00	0.4	5.8	2006	237.5	-57.2	2006Q	237.5	-57	-57.2	-378	63.85	0	29.24	35.1	6228	304.75	389/210	6633	-	
y	10	2003	108.0	75	484	28.0	2.6	0.50	0.1	3.4	2003	105.5	-16.9	-	-	9	-	-	79.44	0	1.54	57.5	788	73.00	123/40	771	28.2	
pcare Tech.	10	2003	52.8	72	400	79.3	15.0	5.00	0.0	21.0	2006	54.4	4.4	2006Q	54.4	-46	4.4	-85	66.03	0	28.04	35.2	3698	699.85	736/410	3689	68.9	
o Labs Ltd.	2	2003	4.4	78	181	6.9	3.1	-	0.1	4.0	2003	43.2	0.1	-	-	-14	-	-	37.45	0	0.25	12.5	289	130.90	140/51	303	41.8	
HOTELS AND RESORTS																												
COMPOSITE			1863		9351	537																						26
ni Hotels	2	2003	9.2	10	70	11.3	2.4	1.90	0.0	23.8	2003	20.3	4.6	-	-	5	-	-	50.16	0	0.10	5.9	195	42.25	65/25	196	17.3	
o Sindoori Hote	5	1903	1.3	134	165	9.8	37.8	1.50	0.0	28.1	1912	46.8	1.9	1912N	136.9	14	7.7	6	64.67	0	0.06	1.9	137	526.60	900/280	122	13.3	
Hotels (East)	10	1903	11.5	800	103	17.8	15.4	2.50	0.0	1.9	1912	25.3	5.3	1912N	69.2	-6	10.1	-31	65.63	0	7.73	10.3	162	140.95	229/111	157	12.3	
Hotels (North)	10	1903	19.5	363	274	-32.8	-16.8	-	1.3	-	1912	75.2	-8.0	1912N	197.2	-0	-31.1	9	57.98	100	0.14	11.6	107	54.85	125/45	1013	-	
Hotels (West)	10	2003	11.7	283	137	3.6	3.1	-	0.7	1.1	2003	33.0	0.8	-	-	-2	-	-	69.39	0	0.74	9.5	332	284.95	395/190	559	92.5	
res Hotels	10	2003	1.3	602	64	10.6	81.6	7.50	0.1	13.6	2003	19.4	4.3	-	-	18	-	-	62.56	0	0.00	4.6	156	1200.40	1803/1131	158	14.7	
et Hotels L	10	2003	205.0	76	977	81.6	4.0	-	1.0	5.3	2003	222.7	23.8	-	-	5	-	-	71.41	32	25.75	16.1	2625	128.05	395/99	4014	32.2	
ssociated	10	2003	30.5	113	249	38.0	12.5	-	0.0	11.0	2003	70.6	10.7	-	-	-0	-	-	74.99	0	13.20	6.6	775	254.30	390/164	738	20.4	
td.	2	2003	114.3	51	1350	124.5	2.2	-	0.2	4.3	2003	351.0	15.6	-	-	-10	-	-	35.24	0	19.09	60.6	3941	68.95	188/55	4366	31.7	
nto Resorts	10	1903	16.0	67	66	9.2	5.7	1.00	2.7	8.6	1912	21.5	5.4	1912N	47.8	7	4.4	-7	74.99	100	0.00	2.7	215	134.55	143/59	407	24.4	
ss Hospitality	2	2003	14.1	29	39	-8.8	-1.2	-	0.1	-	2003	10.7	-1.7	-	-	-78	-	-	74.78	0	0.00	1.4	109	15.50	20/13	122	-	
	2	1903	126.1	4	154	-118.9	-1.9	-	2.9	-	1912	43.7	201.2	1912N	108.1	-80	210.4	336	47.27	81	2.30	82.4	283	4.49	10/3	1022	-	
Tourism De	10	1903	85.8	41	350	42.2	4.9	2.10	0.0	11.9	1912	103.7	10.1	1912N	246.7	-3	11.3	-47	87.02	0	2.70	13.4	1964	229.00	419/105	1674	61.3	
n Hotels Co	1	2003	118.9	39	2743	401.4	3.4	0.29	0.3	8.8	2006	95.2	-238.8	2006Q	95.2	-83	-238.8	-1164	40.75	0	42.56	166.9	9264	77.90	163/62	10423	66.1	
on Tree Hotels	10	2003	792.2	13	270	32.2	0.4	-	0.3	3.1	2006	11.9	-11.0	2006Q	11.9	-82	-11.0	-453	31.23	34	35.31	78.3	1886	23.80	69/14	2157	-	
Charles	10	2003	13.1	221	25	23.2	17.7	-	0.4	8.0	2003	5.1	-6.1	-	-	-67	-	-	74.99	98	0.02	9.0	328	250.65	452/167	444	-	
ndra Holidays	10	2003	133.6	13	977	-108.2	-8.1	3.33	0.0	-	2006	177.0	26.8	2006Q	177.0	-29	26.8	47	67.30	0	20.59	31.6	2243	167.95	252/122	2216	-	
ntal Hotels	1	2003	17.9	18	290	-3.8	-0.2	0.20	0.0	-	2003	71.1	-0.2	-	-	-14	-	-	66.32	0	12.28	20.5	348	19.50	45/13	296	-	
Orchid Hotels	10	1903	27.4	81	113	12.6	4.6	2.00	0.2	5.6	1912	34.1	3.2	1912N	87.9	6	7.3	-24	69.42	0	5.19	20.2	172	62.70	98/32	186	16.7	
i Hotels Lt	10	1903	17.5	40	218	-3.1	-1.8	-	1.3	-	1912	64.4	1.0	1912N	153.7	1	-7.7	-550	74.90	45	0.02	3.7	280	160.00	272/146	348	-	
airsHotels	2	2003	5.6*	38	45	9.5	3.4	0.80	0.0	8.9	2003	9.5	-0.8	-	-	7	-	-	62.84	0	0.03	6.8	124	44.35	72/27	122	13.0	
iality Restauran	10	2003	47.0	35	358	-38.2	-8.1	-	0.0	-	2003	75.4	-37.9	-	-	7	-	-	51.19	0	1.50	17.4	150	32.00	83/20	142	-	
VK Hotels & Res	2	2003	12.5	66	313	23.9	3.8	-	0.4	5.8	2006	3.3	-16.9	2006Q	3.3	-95	-16.9	-402	74.98	0	11.21	30.1	894	142.65	223/82	1053	-	
ife Development	2	2003	31.1	31	0	-0.3	-0.0	-	0.0	-	2006	0.2	-0.1	2006Q	0.2	-47	-0.1	-21	59.11	0	28.66	22.7	5454	350.35	500/264	5454	-	
NFRASTRUCTURE - GENERAL																												
COMPOSITE			3338		10168	693																						17
sh Infra-Projects	10	2003	16.9	45	73	0.6	0.4	-	0.3	0.8	2003	21.7	-0.4	-	-	-13	-	-	74.58	0	0.00	0.2	295	175.10	180/56	302	-	
d SmartSpaces	10	2003	35.6	91	151	19.4	5.5	-	0.3	6.0	2003	104.0	9.8	-	-	-71	-	-	59.06	0	5.25	113.8	304	85.60	108/56	382	15.7	
rti Infratel Ltd.	10	2003	1849.6	75	6738	1746.6	9.4	10.50	0.2	12.6	2006	1634.3	823.2	2006Q	1634.3	-5	823.2	84	53.51	0	45.49	68.7	35614	192.55	296/121	37886	16.8	
Infrastructure L	1	2003	603.6	20	1155	-1479.1	-2.5	-	0.5	-	2003	353.1	-817.4	-	-	-1	-	-	65.51	75	24.63	372.7	12766	21.15	27/14	18979	-	
Infrastructure	10	1903	183.4	45	1869	30.1	1.6	0.30	0.4	3.7	1912	309.5	-71.3	1912N	1122.8	-20	-91.2	-408	61.70	87	11.89	16.0	285	15.55	45/9	539	-	
nindia Infra	2	2003	276.5	5	-	-0.4	-0.0	-	0.0	-	2003	0.0	1.0	-	-	-	-	-	74.74	0	9.14	72.3	1042	7.54	8/1	1027	-	
hav Infrastructu	10	2003	352.2	51	182	376.6	10.7	-	1.1	20.9	2003	17.5	394.4	-	-	-26	-	-	70.28	82	11.70	12.9	579	16.45	60/11	2105	1.5	
wizard Innovatio	10	2003	20.2*	10	0	-0.9	-0.5	-	0.0	-	2003	0.0	-0.6	-	-	45	-	-	72.65	0	0.00	0.5	265	131.00	131/72	265	-	
RON AND STEEL																												
COMPOSITE			10029		336148	14528																						9
pollo Tubes	10	2003	24.9	513	5931	115.0	46.2	-	0.6	9.0	2003	1382.5	25.4	-	-	10	-	-	38.40	0	15.51	26.3	5382	2164.15	2217/1025	5949	46.8	
ore Alloys	5	1903	46.7	100	1258	-29.2	-3.1	0.40	0.2	-	1912	154.7	-38.2	1912N	635.4	-33	-63.5	-2576	61.43	45	2.46	118.0	98	10.46	18/7	241	-	
ay Steel Indus	10	2003	19.1	246	812	78.1	41.0	1.00	0.3	16.6	2003	205.7	15.4	-	-	-22	-	-	69.15	0	0.00	2.0	421	220.75	365/142	536	5.4	
ntt Ispat Ltd.	1	2003	28.2	29	1020	58.1	2.1	-	0.3	7.1	2006	181.7	16.6	2006Q	181.7	-42	16.6	-34	63.09	0	0.00	3.6	774	27.40	35/16	1012	15.6	
antt Metal	10	2003	81.3	60	865	7.5	0.9	-	0.1	1.5	2006	127.2	-0.2	2006Q	127.2	-49	-0.2	-102	67.23	1	0.00	7.4	248	30.55	41/18	297	-	
hi Special	5	2003	6.5	113	81	21.4	16.5	9.00	0.0	14.6	2003	20.7	4.3	-	-	-39	-	-	73.38	0	1.27	7.9	300	232.50	356/137	297	14.1	
ay Wires	10	2003	10.5	39	190	6.5	6.2	-	3.0	15.9	2003	45.7	2.0	-	-	-	-	-	58.24	0	0.00	0.2	92	88.30	95/31	155	-	
wari Power & Isp	10	2003	35.2	340	2774	121.4	34.5	-	1.2	10.1	2003	646.7	26.9	-	-	1	-	-	67.50	33	0.53	19.1	812	230.45	267/81	2029	6.7	
ch Pipes Ltd.	10	1903	10.9	113	1118	18.2	16.6	0.25	1.5	14.7	1912	251.2	3.3	1912N	732.7	-9	12.2	-13	62.70	7	1.21	1.3	118	107.85	201/65	282	7.2	
n Metal & F	10	U2003	27.0	403	1612	-68.3	-25.3	-	0.6	-	2006	405.1	24.0	2006Q	405.1	-9	24.0	125	58.68	0	0.79	37.5	587	217.75	244/92	1209	-	
alaji Industrie	10	1903	110.5	-142	3077	-153.7	-13.9	-	-2.3	-	1912	715.4	-18.7	1912N	2176.5	-4	-68.8	9	50.97	93	2.75	7.2	219	19.85	35/14	3850	-	
orp Ltd.	1	2003	17.8	68	544	40.5	2.3	0.50	0.2	3.3	2003	121.9	3.9	-	-	-12	-	-	73.00	0	6.92	82.9	1581	88.60	122/43	1805	59.4	
l Saw	2	2003	64.0	215	10129	594.5	18.6	2.00	0.6	8.7	2006	1346.0	10.0	2006Q	1346.0	-48	10.0	-93	63.02	0	11.07	67.2	1946	60.85	103/40	5776	4.2	
l St & Pwr	1	2003	102.0	232	26228	617.7	6.1	-	0.8	2.6	2006	6280.8	504.7	2006Q	6280.8	-11	504.7	125	60.47	57	25.55	183.1	20344	199.45	202/62	37839	22.6	
l Stainless	2	2003	97.4	55	12320	152.9	3.1	-	1.5	5.8	2003	2904.0	-22.0	-	-	1	-	-	68.12	82	20.71	60.4	1920	39.40	47/22	4836	12.6	
l Stainless (Hi	2	2003	47.2	78	8340	320.3	13.6	-	1.3	17.4	2003	2030.3	93.8	-	-	-4	-	-	57.66	88	25.65	53.0	1962	83.15	91/30	3944	6.1	
Steel	1	2003	241.7	158	64262	5291.0	21.9	2.00	1.2	13.8	2006	10293.0	-146.0	2006Q	10293.0	-41	-146.0	-110	43.06	36	20.27	637.1	58074	240.25	297/133	92733	15.7	
nfra L	10	2003	10.6*	58	230	10.1	9.5	-	0.9	16.4	2003	77.2	3.2	-	-	-39	-	-	71.94	0	0.00	1.3	126	118.70	144/65	159	12.5	
ni Steel	5	2003	21.8	221	1199	137.1	31.4	5.00	0.0	14.2	2003	271.7	23.0	-	-	-15	-	-	64.71	0	5.90	47.7	1008	230.80	269/92	969	7.3	
dhenu L	10	2003	26.9*	67	962	1.9	0.7	0.50	0.5	1.0	2003	245.6	2.3	-	-	-26	-	-	64.28	0	1.08	11.6	195	72.55	121/45	272	-	
oskar Ferrou	5	2003	68.9	52	1850	112.4	8.2	2.00	0.3	15.7	2006	213.0	-17.1	2006Q	213.0	-56	-17.1	-193	59.33	0	13.68	48.7	1244	90.25	92/37	1474	16.2	

Databank

Updated as on August 07, 2020

Company Name	Face Value	Year/Months	CEqt.(₹ Cr)	BkVal(₹)	Sales (₹ Cr)	NP(₹ Cr)	EPS(₹)	Div (₹)	DERatio	RONW (%)	Latest Qr. Year	Sales (₹ Cr)	NP (₹ Cr)	Year/Months	Sales (₹ Cr)	Sales Growth (%)	NP(₹ Cr)	NP Growth (%)	Prom. Stake (%)	Pledged (%)	Inst. Stake (%)	No.of Shareholder (in '000)	Market Cap (₹ Cr)	CMP (₹) (07/08/20)	52-Week High/Low	Enterprise Value (₹ Cr)	Trailing PERatio
		AUDITED ANNUAL									LATEST QTR.			YEAR TO DATE					SHAREHOLDINGS				MARKET RELATED DATA				
Metals & Ener	1	2003	23.7	6	372	31.8	1.3	-	0.8	21.9	2003	104.0	21.2	-	-	-23	-	-	64.89	0	0.00	11.9	271	11.41	12/4	347	8.5
Seamless	5	2003	33.5	465	2617	-20.7	-3.1	-	0.2	-	2003	578.0	-384.4	-	-	-2	-	-	62.92	0	8.79	26.5	1404	209.60	447/185	1833	-
aya Steel Indus	10	2003	13.6	70	358	3.3	2.4	-	1.8	3.4	2003	95.8	-0.1	-	-	-26	-	-	67.79	0	0.00	3.8	129	94.95	164/63	217	39.6
dustries I	5	2003	28.6	130	1759	54.0	9.5	1.00	0.3	7.2	2003	681.6	12.3	-	-	-45	-	-	42.37	41	5.48	27.3	296	51.75	64/31	455	5.5
Dhatu Nig	10	2003	187.3	51	713	159.7	8.5	2.56	0.1	16.7	2003	203.6	40.4	-	-	36	-	-	74.00	0	17.89	59.8	3835	204.70	278/109	3744	24.0
Ispat & Energ	10	2003	469.5	32	2638	-488.2	-10.4	-	1.9	-	2006	594.6	-153.7	2006Q	594.6	-23	-153.7	-14	74.35	24	18.09	33.1	639	13.60	19/8	2623	-
el & Power Lt	10	2003	385.4	15	1533	-67.5	-1.8	-	3.1	-	2003	380.8	1.5	-	-	-9	-	-	41.61	100	32.93	9.9	240	6.24	8/4	1312	-
Ltd.	10	1903	141.4	74	3588	-84.1	-5.9	-	2.1	-	1912	622.4	-45.0	1912N	2091.7	-24	-118.5	-91	74.35	13	3.78	36.0	303	21.40	39/12	2469	-
Industrie	5	2003	71.1	49	2098	52.5	3.7	-	0.6	7.5	2003	451.5	0.9	-	-	8	-	-	37.76	3	17.09	45.1	228	16.05	31/11	605	4.3
Indus.	10	2003	171.3	170	2974	118.2	6.9	-	0.2	4.1	2003	647.3	18.1	-	-	-14	-	-	42.10	60	3.39	89.8	731	42.70	65/19	1274	6.2
Global Wire	10	2003	10.2*	146	286	23.1	22.7	2.00	0.5	15.6	2006	32.7	0.5	2006Q	32.7	-62	0.5	-94	64.53	0	9.26	4.0	267	263.00XB	396/172	331	16.4
ani Metals	2	2003	9.3	366	2583	307.5	65.8	12.00	0.0	18.0	2003	629.1	67.3	-	-	-6	-	-	60.16	0	23.45	12.7	5202	1113.25	1384/716	5126	16.9
Global Infra P	10	2003	25.1	40	361	0.2	0.1	-	1.1	0.2	2003	74.3	-1.4	-	-	-35	-	-	72.88	0	0.00	0.5	247	98.65	121/49	336	-
nergy & Miner	10	2003	36.0	480	1424	182.3	50.6	5.00	0.2	10.5	2003	280.6	5.2	-	-	-12	-	-	72.49	0	0.33	20.4	714	198.05	269/98	985	3.9
eels	10	2003	52.4	51	666	0.3	0.1	-	0.5	0.1	2003	150.1	-5.8	-	-	-2	-	-	48.10	13	0.57	3.1	108	20.55	33/14	233	-
Bimetal	2	2003	7.7	30	187	12.8	3.3	0.25	0.4	11.1	2003	46.3	2.8	-	-	-3	-	-	60.54	0	0.06	7.0	140	36.50	82/20	180	11.0
shashti Pipes	10	2003	46.7	303	1663	187.7	40.2	7.00	0.3	13.3	2006	204.2	-7.9	2006Q	204.2	-43	-7.9	-124	48.14	31	18.90	33.2	851	182.25	234/90	977	5.8
uthority	10	2003	4130.6	96	61661	2021.5	4.9	-	1.1	5.1	2003	16171.8	2725.2	-	-	-6	-	-	74.99	0	16.92	437.8	15572	37.70	52/20	56787	7.7
xchangeIndia	10	1903	76.0	-18	1024	-36.7	-4.8	-	-6.2	-	1912	201.5	13.1	1912N	598.8	-23	45.6	17	47.58	33	4.02	54.5	224	29.50	30/9	1087	-
Iron	10	2003	180.2	77	1758	92.6	5.1	-	0.3	6.7	2003	417.5	43.9	-	-	-18	-	-	50.56	0	0.12	57.0	797	44.20	48/21	1053	8.6
akti Metaliks	10	1903	11.5*	88	507	17.6	15.3	-	0.0	17.3	-	-	-	-	-	-	-	-	72.23	0	9.91	0.1	335	291.00XB	385/218	324	-
oshni Ltd	10	2003	54.4	228	5469	102.2	18.8	2.00	1.0	8.2	2006	881.7	1.6	2006Q	881.7	-38	1.6	-92	62.90	21	2.89	28.5	754	138.55	202/62	1883	8.9
etaliks	10	2003	28.1	327	2051	166.0	59.1	2.50	0.1	18.1	2006	209.9	-12.4	2006Q	209.9	-58	-12.4	-163	55.06	0	18.93	54.6	1401	498.70	688/311	1410	10.5
eel	10	2003	1126.5*	662	60436	6743.8	59.9	10.00	0.6	9.0	2003	14211.4	-436.8	-	-	-10	-	-	34.41	3	41.62	957.1	45510	404.00	506/251	85798	6.7
eel BSL	2	2003	218.7	161	18199	-649.2	-5.9	-	33.7	-	2006	2697.0	-658.2	2006Q	2697.0	-38	-658.2	-681	72.65	0	10.35	116.9	2663	24.35	33/15	36526	-
eel Long Prod	10	2003	45.1*	447	3490	-516.3	-114.5	-	0.0	-	2006	653.1	-131.3	2006Q	653.1	-7	-131.3	-53	75.91	0	5.80	45.2	1273	282.25	487/161	926	-
craft Industri	10	U2003	24.5	348	1189	102.7	42.0	-	0.7	12.0	2003	278.9	15.7	-	-	8	-	-	74.67	0	3.67	10.3	548	223.90	418/144	1005	5.3
artin Ltd.	1	2003	30.5	20	1393	395.4	13.0	-	12.7	64.3	2003	306.4	-2.7	-	-	-14	-	-	52.70	49	9.57	45.2	637	20.90	35/11	3535	1.6
Galva Steels	10	2003	142.3	-258	491	-1400.9	-98.5	-	-2.4	-	2006	87.5	-154.6	2006Q	87.5	-10	-154.6	41	60.68	0	0.19	37.5	95	6.66	11/4	6900	-
Value Steels	1	1903	660.8	-3	2467	-627.5	-0.9	-	-0.8	-	1912	533.6	-131.3	1912N	1425.5	-24	-275.0	41	46.11	0	0.83	206.0	377	0.57	1/0	1751	-
an Special St	10	2003	40.4	102	846	3.3	0.8	-	0.9	0.8	2006	67.9	-12.8	2006Q	67.9	-72	-12.8	-1221	59.17	0	9.19	18.0	247	61.05	88/34	568	-
n Corp	5	2003	130.4	60	4253	268.1	10.3	10.50	0.4	17.2	2006	1039.1	553.1	2006Q	1039.1	93	553.1	260	47.48	0	17.76	71.5	2688	103.05	234/55	3229	4.0
n Specialty	6	2003	317.7*	-2	295	-81.4	-1.5	-	-1.7	-	2006	18.2	-10.5	2006Q	18.2	-82	-10.5	-31	53.61	44	0.00	79.3	529	9.99	13/4	726	-
MINATES																											
OMPOSITE			100		6813	386																					17
y Plyboards	1	2003	22.2	48	2283	158.2	7.1	1.00	0.5	14.7	2003	524.2	38.8	-	-	5	-	-	73.04	0	15.49	61.3	2927	131.75	182/95	3373	18.5
m Industries	5	2003	12.1	203	1227	92.6	38.4	4.00	0.5	18.9	2006	148.3	-5.7	2006Q	148.3	-45	-5.7	-138	54.89	0	18.66	6.3	1751	725.30	1055/450	1944	24.4
anel Industrie	1	2003	12.3	57	860	16.2	1.3	-	0.7	2.3	2006	90.2	-34.1	2006Q	90.2	-56	-34.1	-1360	53.09	0	29.15	18.8	481	39.20	61/24	961	-
ly Industr	1	2003	12.3	29	1268	32.6	2.7	0.40	0.4	9.1	2003	297.2	-24.6	-	-	-26	-	-	52.01	0	33.77	23.9	1015	82.80	195/70	1128	31.1
l Veneer	1	2003	5.4	13	171	18.8	3.5	0.20	0.8	27.4	2003	58.1	6.1	-	-	51	-	-	57.85	0	0.00	1.7	219	40.70	65/25	229	11.7
Decor Ltd.	10	1903	14.9	126	344	14.3	9.6	0.50	1.2	7.0	1912	86.0	9.3	1912N	259.4	1	24.4	133	53.24	0	11.89	4.1	152	101.60	194/66	379	5.4
Industries	10	1903	8.2	221	461	35.1	43.0	-	0.8	19.4	1912	126.3	11.2	1912N	357.1	6	25.5	-4	52.90	23	6.65	3.5	352	431.30	600/212	486	10.3
ian Wood Prod	2	1903	12.8	55	200	17.8	2.8	0.20	0.2	5.1	1912	51.4	2.5	1912N	149.1	-0	7.4	-47	71.08	0	0.62	3.3	170	26.50	58/19	218	15.0
ATHER																											
OMPOSITE			203		9649	672																					47
ndia	5	2003	64.3	148	3053	326.9	25.4	4.00	0.0	17.2	2006	134.8	-101.1	2006Q	134.8	-85	-101.1	-200	52.95	0	31.66	199.0	16174	1258.40	1897/1017	15212	129.3
a Interna	10	2003	12.2	237	575	21.5	17.6	-	1.2	7.4	2003	95.7	0.4	-	-	-2	-	-	52.40	0	8.55	4.9	165	135.25	258/72	477	7.7
India	10	2003	18.0	130	772	-31.2	-17.4	-	0.4	-	2003	158.2	-19.8	-	-	4	-	-	60.83	0	20.23	48.9	203	112.85	288/60	303	-
Shoes Li	10	1903	17.0	103	602	6.8	4.0	-	0.6	3.9	1912	150.2	1.4	1912N	452.2	-1	9.4	71	59.29	0	0.21	27.7	233	136.55	163/64	332	21.6
n (India) L	10	2003	6.2	167	288	18.3	29.3	2.00	0.5	17.5	2003	70.0	4.7	-	-	2	-	-	73.79	0	0.75	1.2	162	259.65	286/133	204	8.9
nternational	2	U2003	24.1	55	1260	47.7	4.0	0.90	0.6	7.2	2003	248.9	7.0	-	-	17	-	-	70.45	0	0.17	45.7	592	49.20	72/27	923	12.4
Footwears	1	2003	24.8*	51	2410	226.3	9.1	1.25	0.1	17.8	2006	363.6	24.2	2006Q	363.6	-44	24.2	-51	70.97	0	9.93	102.3	15821	637.30XB	830/410	15905	78.8
thers Ltd.	10	1903	25.2	115	168	31.1	12.4	-	0.0	10.7	1912	42.6	6.7	1912N	138.1	7	23.2	-14	66.54	0	3.03	6.5	351	139.70	202/87	346	12.9
ouse Ltd.	10	2003	11.4*	273	520	24.3	21.3	0.80	0.6	7.8	2003	102.0	2.0	-	-	-8	-	-	54.88	0	0.01	24.0	98	86.20	104/53	225	4.1
GISTICS																											
OMPOSITE			797		12110	-517																					26
ogistics Ltd.	1	2003	34.5*	29	860	24.7	0.7	1.70	0.2	2.5	2006	107.8	-3.7	2006Q	107.8	-49	-3.7	-109	59.66	0	15.57	52.4	7204	208.60	267/108	7327	-
o Logistics	2	2003	49.1	60	1619	219.8	8.9	3.00	0.3	14.9	2003	428.4	15.8	-	-	5	-	-	70.01	0	16.71	54.8	2416	98.35	123/52	2548	10.9
TriCoat Tubes	2	2003	6.1	66	663	42.3	13.9	-	0.4	21.2	2006	171.0	9.0	2006Q	171.0	231	9.0	143	62.56	0	5.99	12.5	1584	520.90	524/173	1638	33.3
	2	2003	51.6	27	239	-1065.6	-41.3	-	0.4	-	2003	60.1	-1078.9	-	-	117	-	-	49.17	100	1.59	9.6	255	9.90	31/7	951	-
Supply Chain	10	U2003	43.9	123	1141	-63.9	-14.6	-	0.4	-	2003	246.1	-33.9	-	-	-1	-	-	47.89	98	16.09	31.7	641	146.10	594/81	741	-
ay Distriparks	10	2003	124.8*	67	370	61.0	4.9	4.50	0.8	7.3	2006	84.9	83.2	2006Q	84.9	-39	83.2	97	30.17	0	55.79	35.3	1025	82.10	132/73	1613	10.1
dra Logistics L	10	2003	71.6*	76	3261	55.1	7.7	1.50	0.0	10.1	2006	360.2	-14.3	2006Q	360.2	-58	-14.3	-177	58.42	0	30.80	55.5	2104	293.90	458/199	2005	94.4
Corporation L	10	2003	150.5	120	567	45.3	3.0	-	0.2	2.5	2003	155.9	8.7	-	-	17	-	-	69.02	9	7.98	39.5	374	24.85	43/13	767	8.3
an Logistics Lt	10	2003	167.1	25	240	-15.0	-0.9	-	0.1	-	2006	55.1	0.8	2006Q	55.1	-11	0.8	109	40.25	0	0.41	67.0	491	29.40	46/25	547	-
ress	2	2003	7.7*	88	1032	89.1	23.2	4.00	0.0	26.4	2006	88.7	0.9	2006Q	88.7	-65	0.9	-95	66.93	0	11.48	27.4	2726	709.25	950/491	2714	38.1
gistics Ltd.	10	2003	90.3	68	2119	90.1	10.0	7.00	0.3	14.6	2003	497.8	2.1	-	-	2	-	-	68.05	0	25.14	40.1	1338	148.15	300/121	1491	14.9
G BOTTLING/DISTRIBUTION																											
OMPOSITE			264		14551	2036																					15
nce Petroleum	1	2003	27.4	16	986	49.6	1.8	-	0.2	11.5	2006	86.1	-6.8	2006Q	86.1	-65	-6.8	-148	53.67	1	6.32	29.8	531	19.40	37/13	572	18.5
Gas	2	2003	137.7	48	10300	1193.3	17.3	1.25	1.0	36.3	2006	1082.9	58.7	2006Q	1082.9	-59	58.7	-75	60.89	0	16.62	73.5	20841	302.75	330/162	22621	20.5
agar Gas	10	2003	98.8	299	3264	793.5	80.3	35.00	0.0	26.9	2006	277.5	45.3	2006Q	277.5	-63	45.3	-73	32.49	0	48.60	123.6	9573	969.10	1247/666	9274	14.3
BRICANTS																											
OMPOSITE			529		6749	1139																					16
India	5	1912	494.6	14	3877	827.4	8.4	5.50	0.0	60.5	2006	490.6	65.4	2006H	1178.6	-42	190.6	-48	51.00	0	30.12	206.3	12013	121.45	162/90	11067	18.5
orporation	2	2003	9.9	76	96	2.3	0.5	2.00	0.0	0.6	2006	12.2	2.1	2006Q	12.2	-45	2.1	109	74.93	0	3.39	31.2	904	182.35	350/111	873	-
Lubricants	2	2003	10.0*	152	1644	202.5	40.4	14.00	0.5	26.6	2003	359.7	35.9	-	-	1	-	-	72.25	0	17.37	49.8	3138	625.95	901/450	3128	15.5
s Intl.	10	2003	12.6	12	5	0.6	0.5	-	0.1	3.9	2003	0.6	0.1	-	-	-84	-	-	63.63	0	0.00	0.5	115	91.30	97/33	115	-
ster Oil	5	2003	1.7	1931	1127	105.7	303.4	250.00	0.0	15.7	2003	252.9	23.4	-	-	-1	-	-	57.27	0	11.80	22.1	1563	4483.85	5200/2654	1409	14.8
DIA - PRINT																											
OMPOSITE			498		10721	770																					7
	10	2003	175.0	96	2224	274.9	15.7	10.00	0.0	16.3	2003	486.7	24.1	-	-	-7	-	-	71.66	46	20.52	31.3	1296	74.05	162/59	1215	4.7

	AUDITED ANNUAL										LATEST QTR.			YEAR TO DATE						SHAREHOLDINGS				MARKET RELATED DATA				
ompany Name	Face Value	Year / Months	CEpS. (₹ Cr)	BkVal (₹)	Sales (₹ Cr)	NP (₹ Cr)	EPS (₹)	Div (₹)	DERatio	RONW (%)	Latest Qtr. Year	Sales (₹ Cr)	NP (₹ Cr)	Year / Months	Sales (₹ Cr)	Sales Growth (%)	NP (₹ Cr)	NP Growth (%)	Prom. Stake (%)	Pledged (%)	Inst. Stake (%)	No. of Shareholder (in '000)	Market Cap (₹ Cr)	CMP (₹) (07/08/20)	52-Week High/Low	Enterprise Value (₹ Cr)	Trailing PE Ratio
ndia	10	1912	9.2	325	791	18.4	20.1	4.50	0.1	6.2	2003	173.3	2.4	2003Q	173.3	-13	2.4	-58	71.75	0	0.00	7.3	319	347.35	450/242	339	21.1
Global Products	5	2003	27.3	7	100	2.0	0.4	-	0.1	5.1	2003	8.8	-1.0	-	-	10	-	-	74.41	0	0.00	3.5	259	47.50	102/32	263	-
ustan Media Vent	10	2003	73.7	206	796	119.0	16.1	-	0.0	7.8	2003	176.6	27.6	-	-	-5	-	-	74.39	0	14.84	11.8	345	46.85	92/36	334	2.9
edia	2	U2003	46.5	58	1243	-265.8	-11.4	-	0.8	-	2003	274.3	-86.2	-	-	-0	-	-	69.50	0	8.76	32.7	289	12.42	27/8	1489	-
an Prakashan	2	2003	56.2	49	1772	262.3	9.3	-	0.2	19.1	2006	174.5	-19.3	2006Q	174.5	-64	-19.3	-132	65.02	100	20.95	55.8	1063	37.80	78/36	1325	5.8
uyo Camlin	1	2003	10.0	25	634	4.4	0.4	-	0.7	1.7	2006	71.8	-11.1	2006Q	71.8	-65	-11.1	-320	74.98	0	0.07	21.6	563	56.15	93/37	721	-
Pen & Plast	10	2003	14.9	92	400	19.2	12.9	1.50	0.5	14.1	2003	101.0	5.0	-	-	15	-	-	59.88	0	0.07	5.3	232	155.85	248/115	289	12.0
Ltd.	10	2003	18.6	184	188	52.8	28.3	50.00	0.0	15.4	2003	45.2	12.2	-	-	-17	-	-	67.77	0	6.40	13.7	708	380.05	612/156	674	13.4
eet Education	2	2003	45.8	42	1442	219.3	9.6	3.00	0.3	22.7	2003	207.2	16.2	-	-	11	-	-	62.37	0	20.26	32.2	1729	75.55	114/45	2006	7.9
o India Ltd.	10	1903	12.1	227	261	26.7	22.1	-	0.5	9.7	1912	62.5	4.5	1912N	198.8	3	17.5	-9	52.66	0	18.99	6.6	463	382.85	740/260	588	18.5
Packaging	10	2003	9.1	296	870	36.5	40.1	4.00	1.1	13.6	2003	209.0	11.9	-	-	11	-	-	55.73	0	8.60	7.3	305	335.45	346/140	570	8.4
MEDICAL - OTHERS																											
COMPOSITE			**345**		**709**	**-1099**																					**38**
Circuits India	10	2003	300.6	1	63	-1191.5	-39.6	-	0.4	-	2003	8.4	-352.3	-	-	-30	-	-	19.47	0	1.52	94.1	226	7.51	20/1	746	-
Medicure Lt	5	2003	44.1	49	646	92.4	10.5	2.00	0.3	21.5	2006	160.6	25.6	2006Q	160.6	5	25.6	27	48.75	0	2.59	11.0	3591	406.95	432/169	3665	36.7
METAL - NON-FERROUS																											
COMPOSITE			**1477**		**26286**	**6416**																					**16**
ita India Ltd.	2	2003	13.8	24	1172	22.4	3.2	6.70	1.4	13.7	2006	220.5	2.0	2006Q	220.5	-5	2.0	-51	72.51	0	0.60	16.2	359	51.95	69/30	555	13.6
Copper	5	2003	462.6	10	832	-569.4	-6.2	-	0.7	-	2003	146.8	-514.4	-	-	-50	-	-	76.04	0	13.77	137.9	3414	36.90	51/18	4473	-
Zinc	2	2003	845.1	95	18561	6805.0	16.1	16.50	0.1	16.9	2006	3989.0	1359.0	2006Q	3989.0	-20	1359.0	-23	64.92	0	3.59	147.3	107070	253.40	257/122	109585	16.7
av Copper	5	1903	13.6*	5	213	3.6	1.3	-	0.8	25.5	-	-	-	-	-	-	-	-	66.31	0	0.00	1.2	191	70.50XB	140/52	202	-
	10	2003	3.0	469	593	10.9	36.4	1.00	0.1	7.8	2003	132.1	0.8	-	-	4	-	-	50.43	0	0.00	6.3	102	338.60	345/136	116	9.3
sion Wires	5	2003	11.6	122	1526	31.8	13.8	2.50	0.1	11.3	2003	376.3	7.3	-	-	-12	-	-	59.66	0	0.00	12.4	245	106.05	193/64	235	7.7
Ratna Wires	5	1903	11.0	83	1250	16.0	7.3	1.25	1.4	8.7	1912	293.4	3.0	1912N	955.3	4	12.3	19	72.99	0	0.00	5.9	157	71.40	95/40	403	8.7
rdeep Alloys	10	2003	11.4	23	34	0.3	0.2	-	0.4	1.0	2003	9.1	0.0	-	-	-39	-	-	73.61	0	0.00	0.7	151	132.95	137/42	161	-
late Co.	10	2003	104.7	73	2106	95.0	9.1	1.00	0.0	12.5	2006	379.8	-6.9	2006Q	379.8	-32	-6.9	-179	74.95	0	1.10	68.6	1544	147.55	164/57	1512	19.5
MINING/MINERALS																											
COMPOSITE			**7826**		**54482**	**9137**																					**8**
icrons Ltd.	5	2003	17.6	49	490	25.0	7.1	0.60	0.7	14.4	2003	113.3	5.2	-	-	18	-	-	44.83	54	0.00	13.4	110	31.05	42/19	207	4.4
pura Min. Lt	2	2003	17.4	-0	206	393.3	45.2	-	-0.1	-	2003	65.3	380.2	-	-	-42	-	-	39.78	66	23.91	21.0	389	44.75	49/19	403	1.0
ndustries	1	2003	9.0	32	143	-3.1	-0.3	-	0.6	-	2003	34.4	-2.8	-	-	-10	-	-	72.50	0	0.00	5.9	110	12.25	16/5	247	-
India	10	2003	6162.7	27	845	11280.9	18.3	12.00	0.0	67.1	2003	329.0	10631.7	-	-	193	-	-	66.13	0	30.06	810.0	79931	129.70	218/119	79677	7.1
n Gold Mines	1	2003	9.3	5	1	-2.3	-0.3	-	0.0	-	2003	0.4	-0.6	-	-	125	-	-	26.55	0	4.57	20.6	149	15.96	31/11	146	-
Mineral Dev	2	2003	63.6	133	1672	202.7	6.4	2.00	0.0	4.8	2003	463.0	39.9	-	-	-16	-	-	74.00	0	8.45	77.6	1310	41.20	72/30	1290	6.5
L	10	2003	621.9	31	1938	43.5	0.7	0.70	0.0	2.3	2003	499.8	26.4	-	-	16	-	-	99.05	0	0.45	9.8	7578	121.85	142/46	6009	-
Ltd.	10	2003	237.3	116	1038	248.2	10.5	5.50	0.0	9.0	2003	248.7	13.5	-	-	-21	-	-	64.35	0	18.68	265.7	3395	143.05	170/87	1133	13.7
Ltd.	1	2003	306.2	90	11699	3610.1	11.8	5.29	0.0	13.1	2003	3187.3	351.2	-	-	0	-	-	69.64	0	25.68	267.5	27296	89.15	140/62	23053	7.6
a Minerals Deve	1	2003	0.6	95	-	-76.7	-127.8	-	0.9	-	2003	0.0	-28.3	-	-	-100	-	-	50.01	0	16.99	17.6	1330	2216.70	2644/527	1115	-
ur M & I Ore	10	2003	9.0	933	592	147.4	163.7	7.00	0.0	17.6	2003	119.6	45.7	-	-	-17	-	-	73.23	53	1.93	9.9	575	639.25	922/295	526	4.0
nta	1	2003	371.7	188	35858	-6732.0	-18.1	3.90	0.5	-	2003	8456.0	-10286.0	-	-	-7	-	-	50.13	0	34.05	703.1	45666	122.85	167/60	79474	-
MISCELLANEOUS																											
COMPOSITE			**1863**		**29455**	**4946**																					**34**
ni Ports & Speci	2	2003	406.4	97	4643	1934.3	9.5	3.20	1.4	9.8	2003	1185.1	500.3	-	-	-8	-	-	63.57	29	33.65	267.7	66367	326.65	429/203	89445	34.3
ay Oxygen Invest	100	1903	1.51	4740	1	6.8	454.2	10.00	0.0	3.1	1912	5.4	3.9	1912N	5.6	452	5.1	690	73.29	0	0.05	2.6	156	10375.00	18021/7050	153	13.8
a Corp Ltd.	1	2003	26.9	71	458	99.6	3.7	1.50	0.0	5.2	2006	0.0	42.1	2006Q	0.0	-100	42.1	-4	33.01	11	19.13	149.2	2914	108.35	225/54	2859	29.8
lging Corpora	10	2003	28.0	561	750	5.5	2.0	-	0.3	0.3	2003	227.6	-4.4	-	-	15	-	-	73.47	0	6.95	53.7	733	261.95	412/122	1165	133.1
Refractories	10	2003	36.0	143	499	29.7	8.2	2.50	0.1	5.8	2003	116.0	6.3	-	-	9	-	-	72.43	0	16.66	12.2	469	130.00	185/64	525	15.8
prastha Gas Ltd	2	2003	140.0	72	6485	1136.5	16.2	0.34	0.0	22.4	2003	1552.5	253.3	-	-	17	-	-	45.00	0	39.50	159.2	27167	388.10	534/285	26560	23.9
dge (India)	10	2003	122.5	198	1273	205.7	16.8	6.00	0.0	8.4	2003	322.8	41.6	-	-	18	-	-	40.37	0	49.57	60.6	40566	3311.10	3435/1580	40461	197.3
Coveyors	1	2003	6.8	20	91	8.4	1.3	0.20	0.6	6.2	2003	27.3	2.0	-	-	14	-	-	49.73	0	21.74	1.7	200	29.65	33/15	301	23.7
	10	2003	160.0	83	2275	528.6	33.0	12.50	0.0	39.8	2003	586.9	150.6	-	-	23	-	-	87.40	0	2.10	443.7	21308	1331.75	1995/625	20168	40.3
Irrigation	2	2003	99.3	85	1959	-508.3	-10.2	-	0.3	-	2003	382.5	-228.3	-	-	-49	-	-	28.64	50	9.68	219.2	520	10.47	24/3	1960	-
India	10	1912	85.3	251	1762	727.2	85.3	-	0.5	34.0	2006	248.1	19.5	2006H	625.4	-33	58.5	5	74.99	0	14.69	20.7	5764	675.80	801/378	6295	7.9
ndra EPC Irrigat	10	2003	27.8	61	284	23.3	8.4	1.20	0.0	13.6	2006	46.6	3.3	2006Q	46.6	-13	3.3	49	54.51	0	0.54	21.3	443	159.40	195/74	443	18.2
anite Crucible (	10	2003	2.8	385	129	13.1	46.8	16.00	0.0	12.2	2003	30.5	4.3	-	-	5	-	-	75.00	0	1.04	3.7	477	1705.05	2290/1180	433	36.4
o Parks & Re	1	U2003	4.7	11	55	6.9	1.5	-	0.0	13.9	2003	12.5	-0.3	-	-	4	-	-	63.95	39	0.00	9.7	131	28.00	39/21	117	19.0
n	10	2003	90.1	50	310	109.5	12.1	0.75	2.4	24.1	2003	82.2	29.4	-	-	3	-	-	70.59	2	13.17	35.2	2163	240.00	313/192	3011	19.8
t Refractories	1	2003	12.0	36	696	87.3	7.3	2.50	0.0	20.4	2003	161.6	19.4	-	-	-5	-	-	66.48	0	15.87	16.4	2063	171.75	269/109	2036	23.6
ier Explos.	10	2003	10.8	183	157	-9.6	-8.9	-	0.1	-	2003	34.0	-2.5	-	-	-33	-	-	41.33	0	10.77	10.0	138	128.80	196/57	134	-
Industries	10	2003	15.0*	11	11	1.2	0.8	0.50	0.4	7.1	2003	2.8	0.2	-	-	-15	-	-	74.96	0	0.00	0.3	95	63.40XB	97/50	101	-
Industries	10	2003	21.0*	32	661	33.1	15.8	-	0.0	49.0	2003	123.9	-3.8	-	-	111	-	-	34.50	3	0.00	12.7	109	51.70	77/34	105	3.3
i Siddhi Gluco	10	2003	7.1	1768	74	69.1	96.9	-	0.1	5.5	2003	17.3	17.4	-	-	-46	-	-	74.89	0	0.00	3.9	192	269.05	340/156	284	2.8
r Industries Ind	2	2003	18.1	113	1512	213.4	23.6	6.00	0.1	20.9	2003	392.4	44.5	-	-	-5	-	-	73.14	0	22.07	13.8	8736	965.45	1350/772	8791	40.9
Pharma Advanced	1	2003	26.2	-1	77	-312.4	-11.9	-	0.0	-	2006	185.4	56.7	2006Q	185.4	971	56.7	160	68.46	2	3.10	93.8	4740	180.90	211/81	4741	-
ene Internationa	10	2003	400.0	54	2012	411.5	10.3	-	0.1	18.9	2006	420.2	57.8	2006Q	420.2	-0	57.8	-20	70.64	0	22.73	56.5	18874	471.85XB	504/202	18903	47.5
mas Cook (I)	1	2003	37.8	38	2125	-24.9	-0.7	-	0.0	-	2006	43.2	5.3	2006Q	43.2	-95	5.3	-85	65.60	0	18.50	63.8	1148	30.35	183/22	511	-
vius India	10	1912	20.3	396	887	85.5	42.2	8.74	0.0	10.6	2003	205.6	18.6	2003Q	205.6	-8	18.6	-14	55.56	0	23.22	13.4	1808	890.80	1227/747	1389	21.9
derla Holidays Lt	10	2003	56.5*	152	271	64.8	11.5	1.80	0.0	7.5	2003	42.4	1.6	-	-	3	-	-	69.75	0	13.05	29.8	798	141.20	300/105	756	12.3
MOBILE PHONE SERVICE PROVIDER																											
COMPOSITE			**35912**		**108805**	**-1619**																					**96**
rti Airtel	5	2003	2727.8	185	54317	-36088.2	-66.1	2.00	0.8	-	2006	15049.2	-16461.8	2006Q	15049.2	17	-16461.8	-1163	56.22	0	38.51	345.6	305839	560.60	612/326	385158	-
	10	U2003	630.0	-213	1536	-3695.7	-58.7	-	-2.0	-	2003	371.0	-624.3	-	-	-20	-	-	56.25	0	14.91	137.3	607	9.63	13/4	19604	-
bile Global Ltd.	10	2003	103.5	68	204	-1.5	-0.1	1.50	0.0	-	2003	52.3	-11.9	-	-	-15	-	-	49.18	0	1.65	33.4	389	37.55	45/13	358	-
nce Com	5	U2003	1382.8	-119	818	-45338.0	-163.9	-	2.3	-	2003	156.0	-2529.0	-	-	-39	-	-	5.17	0	5.03	1332.3	769	2.78	4/1	28879	-
Communications	10	2003	285.0	288	5750	208.8	7.3	4.00	0.0	2.5	2006	1510.3	173.7	2006Q	1510.3	10	173.7	4	74.98	4	18.70	53.6	23199	814.00	883/206	23350	107.7
Teleservices (M	10	2003	1954.9	-89	1078	-3714.1	-19.0	-	-0.9	-	2003	258.9	-874.0	-	-	-15	-	-	74.35	0	0.00	332.6	674	3.45	5/2	15182	-
s Networks	10	2003	92.3*	117	386	-236.2	-25.6	-	0.0	-	2006	78.7	-9.9	2006Q	78.7	-51	-9.9	-271	0.00	0	36.97	28.4	561	60.80	114/29	439	-
fone Idea L	10	2003	28735.4*	3	44715	-73131.5	-25.4	-	1.7	-	2006	10593.9	-25333.9	2006Q	10593.9	-5	-25333.9	-403	72.05	0	10.81	925.4	25373	8.83	13/3133	113	-
OIL DRILLING AND EXPLORATION																											
COMPOSITE			**12190**		**181765**	**18392**																					**7**
Offshore	2	2003	11.7	-73	239	-4457.4	-763.7	-	0.0	-	2003	74.4	-4434.3	-	-	-20	-	-	45.99	19	2.42	127.0	144	24.60	37/13	239	-

Databank

Updated as on August 07, 2020

Company Name	Face Value	Year/Months	CEpS (₹ Cr)	BkVal (₹)	Sales (₹ Cr)	NP (₹ Cr)	EPS (₹)	Div (₹)	DERatio	RONW (%)	Latest Qr. Year	Sales (₹ Cr)	NP (₹ Cr)	Year/Months	Sales (₹ Cr)	Sales Growth (%)	NP (₹ Cr)	NP Growth (%)	Prom. Stake (%)	Pledged (%)	Inst. Stake (%)	No. of Shareholder (in '000)	Market Cap (₹ Cr)	CMP (₹) (07/08/20)	52-Week High/Low	Enterprise Value (₹ Cr)	Trailing PERatio
	AUDITED ANNUAL										LATEST QTR.			YEAR TO DATE					SHAREHOLDINGS				MARKET RELATED DATA				
...mpany Name																											
...o (India)	10	2003	6.4	357	268	-10.1	-15.9	-	0.1	-	2003	63.6	-11.2	-	-	-11	-	-	45.73	10	0.77	18.6	106	167.25	279/110	34	-
...ilfield S	10	2003	38.1	37	64	4.7	1.2	-	0.0	3.4	2003	27.3	13.6	-	-	-69	-	-	59.61	0	0.07	9.2	371	97.55	143/64	351	79.1
...ndustries	10	U2003	32.0	159	0	0.4	0.1	-	0.1	0.1	2003	0.0	0.5	-	-	-6	-	-	63.99	0	5.85	17.8	223	69.70	130/43	222	3.8
...dia) Ltd.	10	2003	4539.7*	97	71871	6620.6	14.6	6.40	0.0	15.0	2003	17753.1	3018.2	-	-	-4	-	-	51.42	0	34.29	410.5	44035	97.00XB	148/66	43691	6.7
...oleums	5	2003	25.5	43	495	15.6	3.1	0.75	0.7	7.1	2003	92.2	1.4	-	-	-14	-	-	73.18	0	0.00	13.1	210	41.10	60/25	344	13.5
...il Explor	10	2003	132.2	50	180	140.8	10.6	-	0.0	21.2	2003	28.4	18.8	-	-	-9	-	-	0.00	0	4.26	69.1	1076	81.40	115/31	1051	7.6
...Drilling	5	2003	14.5	307	216	26.2	9.0	0.50	0.2	2.9	2003	90.3	14.7	-	-	-20	-	-	67.18	0	0.36	15.6	191	65.80	128/41	350	7.3
...a Ltd.	10	2003	1084.4	225	12129	2584.1	23.8	10.60	0.3	10.6	2003	2589.6	925.6	-	-	-10	-	-	56.65	0	25.94	176.3	10291	94.90	175/66	11422	4.0
	5	2003	6290.1	154	96214	13444.5	10.7	5.00	0.1	6.9	2003	21456.2	-3098.3	-	-	-10	-	-	60.40	0	25.45	981.8	98944	78.65	150/52	120033	7.5
...xploratio	10	2003	15.2	216	90	22.4	14.8	5.00	0.0	6.8	2003	20.6	-3.3	-	-	-4	-	-	30.09	0	4.56	21.9	169	111.25	181/62	154	7.5
...CKAGING																											
...OMPOSITE			477		21441	1579																					12
... Ltd.	10	U2003	23.5	25	212	-102.3	-43.5	-	5.4	-	2003	53.4	83.4	-	-	-13	-	-	30.01	1	0.04	16.6	94	40.00	61/12	955	-
...Films	10	2003	19.4	383	2032	114.0	58.7	15.00	0.9	15.3	2003	473.5	29.1	-	-	2	-	-	44.14	0	3.70	24.3	861	443.05	455/187	1423	7.6
...Industries	10	2003	17.7	73	333	14.6	8.3	0.40	0.8	11.4	2003	84.7	3.7	-	-	7	-	-	58.15	0	9.63	8.3	123	69.70	141/41	216	8.4
...Propack Ltd.	2	2003	63.1	22	803	105.8	3.4	3.30	0.2	15.2	2006	187.3	4.4	2006Q	187.3	-5	4.4	-70	74.98	0	7.26	30.2	8170	259.00	284/79	8184	85.5
...dia	5	2003	41.7	49	1039	99.5	11.9	2.50	0.7	24.4	2006	188.6	29.4	2006Q	188.6	-34	29.4	23	59.13	10	0.02	20.9	544	65.20	68/23	767	5.2
...Kanto Cylind	2	2003	22.4	24	490	15.9	1.4	-	0.6	6.0	2003	145.9	2.1	-	-	5	-	-	67.38	45	0.14	42.0	247	22.00	33/9	393	15.5
...e Poly.	10	2003	23.2	600	877	86.9	37.4	10.00	0.1	6.2	2006	174.1	15.8	2006Q	174.1	-31	15.8	-42	60.71	0	3.71	20.7	553	237.95	282/132	646	7.3
...Corporation	10	2003	17.2	96	460	2.4	1.4	-	1.0	1.4	2003	109.1	0.3	-	-	-2	-	-	74.43	0	0.00	6.3	128	74.25	100/41	276	54.1
...aki PPL	2	1912	15.1	92	2582	170.0	22.5	3.00	0.4	24.6	2003	574.6	27.3	2003Q	574.6	-9	27.3	-35	66.93	0	6.10	21.3	1883	249.30	303/165	2107	12.1
...Poly Films	10	2003	43.8	413	3517	478.8	109.3	1.00	0.6	26.5	2003	890.0	139.2	-	-	-4	-	-	74.54	0	1.09	39.9	1934	441.60	460/150	2757	4.0
...Plasti.	10	2003	14.3	90	315	4.9	3.4	0.60	1.0	3.8	2003	86.3	0.5	-	-	-5	-	-	72.30	0	0.00	7.6	106	74.20	82/35	226	21.5
...ia Ltd.	2	2003	13.1	17	36	52.8	8.1	10.50	0.0	48.0	2003	12.8	-2.3	-	-	50	-	-	72.91	0	0.21	20.7	218	33.25	54/27	205	4.1
...Enterprises L	2	2003	31.4	44	580	34.1	2.2	0.80	0.7	4.9	2003	114.8	4.1	-	-	-8	-	-	66.31	0	7.43	22.5	256	16.30	24/9	591	7.5
...x Corpn.	10	2003	31.6	195	1273	229.8	72.8	17.00	0.3	37.3	2003	301.6	17.7	-	-	-4	-	-	50.65	0	10.88	24.3	2278	721.05	729/283	2461	9.9
...ndus.	2	2003	4.5	103	681	30.5	13.6	0.08	0.5	13.3	2003	143.3	4.7	-	-	26	-	-	56.66	0	25.22	11.0	807	360.65	733/295	909	26.4
...chnoplast Ltd	1	2003	22.6	63	2141	97.7	4.3	0.95	0.4	6.8	2003	546.3	20.9	-	-	7	-	-	51.33	35	27.59	33.3	890	39.35	74/23	1450	9.1
...td.	10	2003	72.2	313	4070	143.3	19.8	2.00	0.5	6.3	2003	960.1	27.2	-	-	-2	-	-	44.01	6	6.87	41.2	2276	315.20	320/120	3325	15.9
...NTS/VARNISHES																											
...OMPOSITE			331		30913	4069																					63
...obel India	10	2003	45.5	272	2662	237.4	52.1	14.00	0.0	19.2	2003	581.3	54.0	-	-	-6	-	-	74.75	0	9.47	42.6	8735	1918.15	2515/1676	8677	36.8
...Paints Ltd.	1	2003	95.9	99	17194	2653.9	27.7	12.00	0.0	28.1	2006	2446.6	251.9	2006Q	2446.6	-44	251.9	-61	52.79	12	27.15	353.3	173140	1805.05	1916/1432	172782	76.8
...Paints I	1	2003	97.1	27	5692	699.0	7.2	2.20	0.1	26.6	2003	1174.8	194.7	-	-	9	-	-	74.99	0	14.72	130.7	53908	555.05	597/348	53991	77.1
...Nerolac Paint	1	2003	53.9	70	4943	535.4	9.9	3.15	0.0	14.1	2006	598.0	42.7	2006Q	598.0	-59	42.7	-71	74.98	0	16.06	55.9	24688	458.10	573/296	24522	57.4
...er Paints	2	1903	10.9	53	288	-81.5	-15.0	-	0.5	-	1912	93.3	-5.1	1912N	260.4	31	-15.6	59	53.09	0	4.46	19.8	331	60.95	111/44	385	-
...aints India	10	2003	27.4*	67	135	25.2	9.2	-	0.1	13.6	2003	32.1	2.3	-	-	13	-	-	51.62	0	9.36	2.1	632	230.75XB	346/157	623	25.1
...PER																											
...OMPOSITE			1008		20815	1111																					5
...a Paper	10	U2003	39.8	246	1270	212.9	53.5	-	0.0	21.8	2006	121.0	-25.1	2006Q	121.0	-67	-25.1	-141	74.99	68	8.56	13.9	883	222.00	452/115	828	7.0
...Paper & Board	10	2003	46.5	35	359	13.5	2.9	-	0.4	8.3	2003	100.4	3.7	-	-	-8	-	-	43.78	5	0.25	18.3	184	39.55	119/24	241	13.6
...ur Ind.	2	1903	258.7	1	455	-635.5	-4.9	-	14.3	-	1912	59.1	-427.0	1912N	280.1	-17	-549.0	-175	24.21	100	36.96	81.8	360	2.78	3/0	1294	-
...Paper Mill	2	2003	12.1	36	1515	-10.4	-1.7	-	5.3	-	2003	374.6	-31.1	-	-	-3	-	-	74.97	0	7.27	4.0	428	70.70	158/47	1494	-
...Paper & Boards	1	2003	25.7	14	254	8.9	0.3	-	0.1	2.5	2003	66.3	1.0	-	-	-48	-	-	50.48	3	0.08	19.6	130	5.05	7/3	161	-
...er Ltd.	10	2003	174.4	136	3054	492.7	28.2	4.00	0.5	20.8	2006	463.6	25.1	2006Q	463.6	-35	25.1	-82	49.95	0	6.13	106.7	1632	93.55	152/62	2710	4.3
...n Papers	1	2003	8.7*	95	745	71.8	8.2	0.25	0.5	8.6	2003	178.3	13.1	-	-	-2	-	-	70.30	0	0.00	8.9	439	50.35	89/25	693	6.1
...rwal Indu	10	2003	17.0	246	1405	116.7	68.6	-	0.8	27.9	2003	336.9	37.0	-	-	12	-	-	73.54	0	1.37	8.1	362	212.50	298/123	597	3.1
...ndustries	10	2003	19.0	112	299	18.2	9.6	-	0.0	8.5	2003	75.7	5.7	-	-	133	-	-	73.74	1	0.34	29.5	154	81.05	122/52	154	13.4
...Paper	1	2003	21.2	60	607	19.9	0.9	0.50	0.0	1.6	2003	134.5	-3.0	-	-	-8	-	-	38.73	0	14.34	60.5	388	18.30	35/12	405	-
...ee Paper Produ	1	2003	9.5	29	604	27.2	2.9	0.20	0.3	9.7	2003	133.3	3.9	-	-	8	-	-	67.10	0	0.00	17.5	136	14.37	22/9	201	5.0
...Papers Ltd.	10	2003	24.3	109	481	27.4	11.3	-	0.2	10.3	2003	107.5	0.6	-	-	2	-	-	64.07	0	0.57	20.2	112	46.25	111/27	171	4.1
...dustries	1	2003	10.0	40	809	91.8	9.2	0.15	0.5	23.2	2003	179.1	16.1	-	-	17	-	-	51.67	17	0.00	1.9	1044	104.40XS	113/57	1199	11.4
...ayee Paper	2	2003	12.6	158	1184	174.6	27.7	4.00	0.1	17.5	2006	139.2	17.9	2006Q	139.2	-50	17.9	-54	42.65	0	10.67	15.9	933	147.90	226/82	674	6.1
...ama Newsprint	10	2003	147.5	27	337	-44.6	-3.0	-	0.7	-	2003	93.1	-10.6	-	-	-40	-	-	74.76	0	1.62	83.7	237	16.05	21/10	552	-
...k L	2	2003	20.4	7	796	11.6	1.1	0.20	2.2	15.6	2003	139.6	1.3	-	-	7	-	-	73.54	14	0.00	0.7	527	51.65	63/12	645	45.4
...ns Inds.	10	2003	13.8	156	540	32.0	23.1	3.00	0.1	14.8	2003	133.3	1.6	-	-	-2	-	-	50.52	0	0.03	21.7	107	77.15	155/56	131	3.3
...per Mills	10	1903	15.6	292	378	53.2	34.1	2.50	0.0	11.7	1912	88.6	8.9	1912N	251.8	-13	29.5	12	45.17	48	0.66	19.9	152	97.30	174/60	130	2.7
...Newsprint	10	2003	69.2	247	3471	130.0	18.8	6.00	0.9	7.6	2003	901.2	1.8	-	-	-15	-	-	35.31	0	30.70	40.0	791	114.25	215/85	2269	6.1
...Paper &	10	2003	13.5	-6	17	-4.9	-3.6	-	-9.7	-	2003	6.0	0.1	-	-	387	-	-	74.98	0	1.48	1.5	117	86.95	111/50	142	-
...ast Paper	2	2003	13.2	196	1982	276.4	41.8	5.00	0.3	21.3	2003	463.2	52.4	-	-	9	-	-	56.17	0	15.22	27.9	1127	170.65	286/100	1431	4.1
...kka	10	2003	35.2	33	252	27.6	7.8	1.00	1.1	23.7	2003	55.9	6.3	-	-	3	-	-	45.14	100	0.00	15.8	113	31.95	61/17	213	4.1
...STICIDES/AGRO CHEMICALS																											
...OMPOSITE			962		31278	2727																					49
...fesciences L	10	2003	19.6*	126	522	47.5	24.2	1.50	0.9	19.3	2006	111.9	16.2	2006Q	111.9	45	16.2	1542	72.30	0	0.84	14.8	1943	992.25	1120/306	2117	30.0
...ropscience	10	2003	44.9	572	3609	474.5	105.6	25.00	0.0	18.4	2006	1227.8	251.7	2006Q	1227.8	29	251.7	86	71.43	0	15.88	61.2	27590	6138.90	6449/2981	26520	46.7
...dha Chemi	10	2003	8.3	159	246	6.5	7.8	-	0.3	4.9	2003	33.6	-1.5	-	-	-21	-	-	24.90	32	2.40	2.0	287	345.90	450/192	326	44.2
...Rasayan	10	2003	4.2	1328	1215	157.6	371.0	1.50	0.6	27.9	2003	271.0	36.2	-	-	31	-	-	74.82	0	0.78	8.4	4269	10046.55	11000/4036	4506	27.1
...a Agritech Ltd	2	2003	9.5	149	1120	141.5	29.7	12.00	0.0	20.0	2006	373.8	51.8	2006Q	373.8	71	51.8	250	74.99	14	13.13	26.7	3723	782.40	935/261	3743	20.9
...ndustries	5	2003	6.3	478	702	93.5	74.4	10.00	0.0	15.5	2003	167.8	11.9	-	-	-13	-	-	52.37	0	7.44	20.9	1046	831.80	1014/375	1048	11.2
...cides (India)	10	2003	20.7	353	1363	86.0	41.6	4.00	0.4	11.8	2003	238.7	-7.3	-	-	13	-	-	68.89	0	18.43	15.7	905	437.65	654/207	1192	10.5
...t India Lt	10	2003	7.5	28	14	0.6	0.8	0.70	0.5	3.0	2006	2.7	0.2	2006Q	2.7	14	0.2	981	38.19	0	0.00	3.8	369	490.85	491/54	374	-
...ani Organics	1	2003	25.4	39	1625	192.9	7.6	1.00	0.3	19.5	2003	404.9	67.5	-	-	18	-	-	48.70	0	1.66	113.3	1720	67.65	70/32	2002	8.9
...dustries L	1	2003	19.3*	18	1015	15.8	0.8	0.10	0.8	4.5	2003	276.6	5.0	-	-	7	-	-	63.29	38	1.64	12.6	845	43.85	45/17	1030	-
...stries	1	2003	15.2	171	3307	442.3	29.2	4.00	0.0	17.1	2006	968.4	131.9	2006Q	968.4	28	131.9	31	46.74	0	35.78	68.1	29549	1947.70	2154/974	29476	62.4
...Chemicals and	10	2003	12.3	93	548	15.8	12.9	1.50	0.9	13.8	2003	106.6	4.8	-	-	-4	-	-	40.03	0	3.18	14.3	537	438.00	589/234	624	34.0
...ndia	1	2003	19.4	73	2252	185.5	9.5	2.50	0.1	13.2	2006	662.7	91.9	2006Q	662.7	82	91.9	1004	50.09	0	23.78	62.7	5896	303.20	325/127	5926	27.7
...Cropchem	10	2003	90.2	145	1616	191.9	21.3	4.00	0.0	14.6	2003	773.1	136.4	-	-	-10	-	-	74.82	0	21.81	17.2	2826	313.20	342/99	2744	14.7
...ik Rasayan	5	U2003	6.9	122	61	8.8	6.4	0.25	0.0	5.2	2003	14.3	2.9	-	-	27	-	-	52.91	0	0.00	3.8	697	505.60	540/174	618	79.6
...mo Chemical	10	2003	499.1	24	2423	205.6	4.1	0.55	0.0	17.0	2006	646.0	78.6	2006Q	646.0	3	78.6	52	78.30	0	5.71	29.0	14315	286.80	317/153	14295	61.6
	2	2003	152.8*	105	9641	461.0	6.0	6.00	0.2	5.7	2006	2651.0	149.0	2006Q	2651.0	13	149.0	1046	27.87	2	53.40	160.3	36701	480.35XB	618/240	37966	61.5

ompany Name	AUDITED ANNUAL										LATEST QTR.			YEAR TO DATE					SHAREHOLDINGS				MARKET RELATED DATA				
	Face Value	Year / Months	CEpS. (₹ Cr)	BkVal (₹)	Sales (₹ Cr)	NP (₹ Cr)	EPS (₹)	Div (₹)	DERatio	RONW (%)	Latest Qtr. Year	Sales (₹ Cr)	NP (₹ Cr)	Year / Months	Sales (₹ Cr)	Sales Growth (%)	NP (₹ Cr)	NP Growth (%)	Prom. Stake (%)	Pledged (%)	Inst. Stake (%)	No. of Shareholder (in '000)	Market Cap (₹ Cr)	CMP (₹) (07/08/20)	52-Week High/Low	Entrprise Value (₹ Cr)	Trailing PERatio
ETROCHEM																											
COMPOSITE			1114		15345	1715																					14
sali Engg.Po	1	2003	16.6	21	1104	66.8	4.0	0.50	0.0	18.8	2006	99.4	-1.2	2006Q	99.4	-68	-1.2	-106	56.44	0	0.87	55.1	768	46.30	69/25	744	17.6
Ltd.	2	2003	52.2	26	1277	-26.8	-1.0	-	0.9	-	2003	293.6	-25.1	-	-	-1	-	-	46.72	0	8.60	56.2	309	11.85	19/7	830	-
ines & Chem.	10	2003	9.8	67	69	24.0	24.5	8.00	0.0	36.8	2003	20.0	6.8	-	-	38	-	-	54.73	0	0.03	9.9	392	401.10	442/100	377	16.4
arbons	10	2003	9.2	86	417	-27.7	-30.3	-	0.0	-	2003	69.3	-4.8	-	-	4	-	-	59.71	0	0.00	29.9	197	215.60	375/109	163	-
artStatePetronet	10	2003	564.1*	119	2369	1108.7	19.7	2.00	0.2	16.5	2006	464.3	199.4	2006Q	464.3	-9	199.4	-3	37.63	0	38.19	116.4	11683	207.10	263/146	12811	10.6
S Styrolution	10	2003	17.6	346	1579	-9.5	-5.4	-	0.4	-	2003	359.0	4.5	-	-	-24	-	-	74.99	0	6.93	11.8	925	525.75	920/379	1131	-
ari Petroche	10	2003	59.2	17	273	18.3	3.1	-	0.3	18.3	2003	66.3	3.8	-	-	-6	-	-	86.32	0	0.18	11.9	95	16.00	22/9	109	5.2
ali Petrochem	5	2003	86.0	27	677	38.6	2.2	0.75	0.0	8.4	2006	68.4	-1.1	2006Q	68.4	-62	-1.1	-110	44.86	0	0.23	104.5	341	19.85	25/8	303	13.0
L Ltd.	10	2003	165.7*	71	846	131.0	7.9	2.50	0.0	11.1	2003	212.7	22.4	-	-	-26	-	-	34.02	12	5.73	166.1	1903	114.85	128/45	1864	14.5
a Oil Tech	10	2003	14.1	617	2046	95.6	68.0	20.00	0.0	11.0	2003	449.7	20.6	-	-	-7	-	-	71.75	0	16.29	8.5	907	644.40	1038/497	841	9.5
a Foam	5	2003	24.4	170	1755	165.5	33.9	-	0.0	19.9	2003	390.2	26.1	-	-	0	-	-	74.99	0	22.95	9.7	6929	1420.35	1770/1084	6917	41.9
agdamba Poly	1	2003	0.9	105	209	27.3	31.2	0.01	0.0	29.6	2003	55.0	7.4	-	-	3	-	-	73.16	0	4.67	0.7	180	205.00	258/110	170	6.6
eme Petroche	10	2003	94.1	71	2724	102.7	10.9	5.50	0.0	15.3	2006	292.3	-11.9	2006Q	292.3	-62	-11.9	-129	63.88	0	2.95	38.1	1706	181.25	203/113	1668	34.3
PHARMACEUTICALS																											
COMPOSITE			3570		166482	26210																					36
i Drugs Ltd	10	2003	23.3	267	1635	135.7	58.2	2.00	0.9	21.8	2006	475.6	73.0	2006Q	475.6	29	73.0	239	60.50	0	6.90	23.2	5484	2353.60	2550/422	5921	29.3
ott India Ltd.	10	2003	21.2	1144	4093	592.9	279.0	250.00	0.0	24.4	2006	1064.3	180.3	2006Q	1064.3	7	180.3	54	74.98	0	7.31	64.0	34400	16188.60	18569/8577	32715	52.4
a Pharma Lt	2	2003	17.5	282	2196	441.1	50.6	13.00	0.0	17.9	2006	560.9	115.7	2006Q	560.9	3	115.7	-6	70.51	16	19.25	46.3	14762	1691.75	1724/907	14675	34.1
t David Ltd	10	2003	5.7	390	321	19.2	33.6	7.00	0.0	8.6	2003	0.0	-3.3	-	-	5	-	-	61.16	0	3.88	9.9	265	463.75	568/255	258	13.8
bic Ltd.	2	2003	51.4	19	74	93.6	3.6	0.60	0.0	19.4	2006	13.1	2.1	2006Q	13.1	-50	2.1	3	69.56	0	5.87	58.9	2297	89.45	97/25	2239	24.5
bic Pharmaceutic	2	2003	37.7	177	4133	969.4	51.4	10.00	0.5	29.0	2006	1258.4	318.6	2006Q	1258.4	40	318.6	105	72.96	0	14.39	64.4	19822	1051.45	1128/436	21471	17.5
m Laboratories	2	2003	23.9	525	6677	1264.4	105.8	25.00	0.2	20.1	2006	1550.8	426.2	2006Q	1550.8	3	426.2	102	62.42	0	15.51	89.5	35634	2980.30	3090/1703	36126	24.1
alal Sarabhai	10	2003	76.6	5	-	15.6	2.0	-	0.4	38.6	2003	0.0	13.6	-	-	-41	-	-	30.75	0	0.00	160.2	188	24.50	25/9	195	12.1
atanjan Health Ca	1	2003	2.9	55	261	25.1	8.6	2.10	0.0	15.7	2003	59.3	7.9	-	-	20	-	-	50.02	0	11.59	27.1	1318	450.95	559/251	1237	52.6
Pharma Ltd	5	2003	12.5	65	307	14.3	5.7	2.75	0.0	8.8	2003	72.1	-0.9	-	-	-1	-	-	72.09	0	0.00	9.2	742	296.15	338/97	735	51.9
Zeneca Pharma I	2	2003	5.0	146	832	72.2	28.9	1.00	0.0	19.8	2003	194.9	9.6	-	-	18	-	-	75.00	0	4.57	25.0	8330	3331.80	3700/1635	8156	115.3
bindo Pharma	1	2003	58.6	222	13266	1872.7	32.0	3.00	0.4	14.4	2003	3620.3	725.0	-	-	7	-	-	52.01	6	35.18	193.0	53124	906.65	923/281	57568	28.4
Healthcare	10	2003	13.8*	110	410	22.5	16.3	-	0.8	14.8	2003	118.5	9.6	-	-	54	-	-	67.26	0	0.00	2.1	503	364.70X8	370/166	568	22.4
at Immunolog	10	1903	43.2	7	84	-5.8	-1.3	-	1.1	-	1912	28.5	-2.4	1912N	43.6	234	-14.0	-261	59.25	0	0.00	19.3	155	35.85	36/5	179	-
at Parenterea	10	2003	5.7	215	226	26.3	45.9	-	0.0	21.4	2003	53.9	7.8	-	-	-3	-	-	74.41	0	0.00	1.8	245	427.85	440/131	236	9.5
n	5	2003	600.0	63	1988	440.9	3.7	0.33	0.0	5.8	2006	520.7	84.8	2006Q	520.7	8	84.8	-24	60.66	0	23.10	229.3	47922	399.35X8	455/211	47547	115.8
GVS Pharma	1	2003	10.3	66	442	92.3	9.0	0.50	0.1	13.5	2003	98.0	16.4	-	-	7	-	-	41.59	0	26.91	16.4	1342	130.15	163/74	1316	14.5
la Healthcar	1	2003	102.4	110	6347	1412.9	13.8	3.50	0.3	12.5	2006	1795.9	398.2	2006Q	1795.9	34	398.2	406	74.87	0	17.14	176.8	39998	390.70	412/206	42567	21.5
n Point Lab	2	2003	15.1	79	528	197.6	26.1	2.50	0.0	32.9	2003	100.1	50.1	-	-	4	-	-	69.02	0	3.13	38.1	4424	584.80	686/180	4379	22.4
a	2	2003	161.3*	216	12659	2318.2	28.8	4.00	0.0	13.3	2006	3128.0	610.3	2006Q	3128.0	-3	610.3	-12	36.64	0	39.87	329.1	58748	728.60	740/357	58573	26.3
Labs.	10	2003	3.6	324	71	7.1	20.0	-	0.0	6.2	2003	20.6	3.5	-	-	-30	-	-	71.51	0	0.42	3.9	101	283.30	283/81	80	14.2
nan Carbogen Amc	2	2003	31.4	306	581	38.5	2.5	-	0.1	0.8	2003	151.9	4.5	-	-	20	-	-	63.20	0	19.90	43.2	3104	198.00	217/46	3544	80.6
s Lab	2	2003	53.1	276	5311	1372.7	51.7	16.00	0.0	18.8	2003	1376.2	391.8	-	-	9	-	-	51.96	0	34.95	120.0	73913	2784.25	2815/1467	73913	53.8
eddy's Labs	5	2003	83.1	914	11850	2937.7	176.7	25.00	0.1	19.3	2006	3244.4	950.2	2006Q	3244.4	29	950.2	73	26.74	0	43.96	131.5	75989	4571.25	4707/2352	77013	22.8
Lifesciences	1	2003	13.6	96	1020	290.7	21.4	2.87	0.0	22.4	2006	261.5	87.1	2006Q	261.5	-0	87.1	6	55.55	0	21.42	34.8	7274	535.70	593/341	7267	24.6
est Organics	10	2003	8.0	43	167	10.9	13.6	1.00	0.7	31.9	2003	46.3	4.0	-	-	17	-	-	73.78	0	0.02	7.6	205	256.00	263/80	222	18.8
Ltd.	1	2003	17.1	90	1331	246.8	14.4	0.80	0.0	16.0	2006	306.1	90.6	2006Q	306.1	-9	90.6	73	69.23	0	10.41	32.6	5756	336.65	350/153	5741	20.2
enta Biotech	5	2003	14.7*	106	301	63.7	21.6	5.00	2.2	20.3	2003	72.1	7.2	-	-	1500	-	-	59.44	0	0.40	7.8	1071	363.90X8	373/151	1203	22.6
n Pharma	10	1903	4.0	98	97	4.5	11.2	0.65	0.0	11.4	1912	27.9	1.0	1912N	88.1	35	2.1	-36	52.03	6	2.82	1.6	101	253.00	289/103	99	31.1
oSmithKline Phar	10	2003	169.4	109	3225	110.1	6.5	40.00	0.0	6.0	2006	648.6	111.0	2006Q	648.6	-18	111.0	-2	74.99	0	12.33	112.4	25158	1485.05	1745/1046	24091	233.9
nark Pharma	1	2003	28.2	469	6713	1354.5	48.0	2.50	0.3	10.2	2003	1607.7	349.2	-	-	8	-	-	46.62	0	28.92	324.4	12796	453.50	573/168	15674	9.4
aules India L	1	2003	24.7*	73	2310	444.1	18.0	1.25	0.4	24.5	2006	742.9	125.0	2006Q	742.9	31	125.0	110	42.12	9	26.15	96.6	7805	315.60	329/87	8325	15.3
BioSciences Lt	1	U2003	7.8	13	358	22.9	2.9	0.05	1.3	23.3	2003	81.6	4.7	-	-	7	-	-	65.75	0	8.57	16.6	740	95.10	104/38	829	32.4
Themis Bios	5	2003	7.3	29	85	23.7	16.3	1.65	0.0	56.1	2003	26.4	11.0	-	-	91	-	-	74.99	0	0.02	7.8	303	208.30	231/31	301	12.8
er Biosciences L	10	2003	8.5	239	169	31.2	36.7	6.60	0.2	15.4	2006	38.9	7.6	2006Q	38.9	-8	7.6	-22	53.73	0	0.78	11.4	1209	1420.75	2044/870	1237	41.6
Ltd.	2	2003	24.7	66	1507	84.4	6.8	1.20	0.8	10.3	2006	352.8	15.0	2006Q	352.8	-12	15.0	-41	68.76	0	7.79	43.3	1705	138.25	170/57	2273	23.0
Swift Laboratori	10	2003	59.1	109	752	-20.8	-3.5	-	2.9	-	2006	203.9	4.2	2006Q	203.9	13	4.2	125	41.99	87	19.49	15.2	226	38.30	48/15	1255	-
o Remedies	2	2003	18.4	74	1106	24.3	2.6	0.30	0.4	3.6	2003	272.0	5.4	-	-	17	-	-	58.68	0	16.53	19.5	2248	243.95	285/133	2454	92.7
hemicals and Ph	10	2003	58.7*	139	1894	361.3	61.5	3.00	0.6	44.3	2006	460.1	127.5	2006Q	460.1	-7	127.5	49	43.69	0	6.71	44.2	4349	740.75	833/147	4577	10.8
Laboratorie	2	2003	25.3	291	4367	652.5	51.6	5.00	0.1	17.7	2003	1004.8	127.8	-	-	20	-	-	46.07	0	40.44	93.4	24709	1955.60	2033/844	24779	37.9
hemicals & Phar	2	2003	15.5	187	1641	268.1	34.7	11.00	0.0	18.6	2003	416.9	50.9	-	-	9	-	-	55.90	0	22.12	40.8	5653	731.50	750/322	5658	21.1
urkit Pharmac	10	2003	4.6	174	119	14.9	32.4	8.10	0.1	18.6	2006	17.4	1.0	2006Q	17.4	-16	1.0	1528	45.73	0	2.21	6.4	211	460.55	500/243	167	13.4
ant Life Scienc	1	2003	15.9	164	3140	321.1	20.2	5.00	0.7	12.3	2003	791.4	111.2	-	-	-9	-	-	50.67	0	28.52	59.9	13363	838.95	910/230	14930	41.6
h Drugs(I)	10	2003	15.5*	98	61	4.5	2.9	-	0.1	2.9	2003	12.9	-0.5	-	-	-35	-	-	68.70	0	0.00	10.8	137	88.35	155/63	142	30.7
a Biosciences	1	2003	4.7	3	106	1.4	0.3	-	8.6	10.3	2003	21.3	-0.8	-	-	13	-	-	74.93	0	0.38	11.7	145	30.75	33/19	174	-
an Ltd	10	1903	43.3	51	197	13.0	3.0	-	0.2	5.9	1912	54.7	5.5	1912N	140.7	2	9.4	4	43.77	0	2.40	32.6	259	59.90	60/16	296	19.4
os Biochemicals &	10	2003	19.6	-12	33	-28.9	-14.7	-	-3.5	-	2006	11.6	-6.7	2006Q	11.6	148	-6.7	11	70.04	0	0.00	5.1	183	93.20	111/60	216	-
os Labs	10	2003	107.2*	169	2797	267.0	24.9	2.50	0.5	14.7	2006	970.4	158.8	2006Q	970.4	79	158.8	832	32.12	32	24.86	57.6	10964	1022.80	1080/304	11891	26.8
ln Pharmace	10	2003	20.0	152	376	49.6	24.8	1.50	0.1	16.3	2003	75.3	9.2	-	-	9	-	-	32.35	0	0.43	16.2	426	212.75	221/86	450	8.6
n Ltd.	2	2003	90.6*	386	11026	727.5	16.1	6.00	0.0	4.2	2006	2695.1	363.6	2006Q	2695.1	-8	363.6	-18	46.92	0	39.87	278.3	39849	879.40	956/505	38549	61.8
alam Drugs	10	2003	15.8	66	282	8.3	5.2	-	0.6	7.9	2003	88.1	5.1	-	-	8	-	-	50.53	62	0.00	18.5	131	82.45	102/20	188	15.8
sans Pharma	1	2003	40.9	12	433	37.9	0.9	0.10	0.2	7.5	2006	156.0	22.1	2006Q	156.0	69	22.1	290	48.24	0	3.95	124.2	1889	46.15	48/10	1965	34.8
icamen Biotec	10	U2003	12.2	81	117	12.3	10.0	0.50	0.1	12.3	2003	15.4	1.5	-	-	14	-	-	44.77	0	0.46	4.7	596	488.25	525/153	600	48.7
pen Labs.Lt	2	2003	90.0	7	792	32.3	0.7	-	0.5	10.5	2003	189.2	9.5	-	-	18	-	-	34.54	0	14.69	152.1	1032	22.95	35/7	1131	-
o Pharma	2	2003	36.4	213	1790	474.5	26.1	6.75	0.1	12.3	2003	420.1	101.0	-	-	-13	-	-	48.92	0	33.22	79.1	14230	781.60	825/450	14352	30.0
r Lifesciences	1	1903	22.4	49	2785	47.3	2.1	0.05	0.7	4.3	1912	652.5	8.9	1912N	1802.6	-9	24.3	-19	44.35	0	2.30	47.3	490	21.85	30/7	1271	11.8
land Laborat	10	2003	12.8	549	763	15.9	12.4	2.00	0.3	2.3	2006	205.4	15.1	2006Q	205.4	13	15.1	168	36.27	4	29.59	12.7	1038	809.40	910/247	1238	41.0
ine-Chem Li	5	2003	3.1	164	152	10.6	17.2	1.75	0.3	10.5	2003	35.5	0.1	-	-	7	-	-	73.81	0	0.00	4.9	268	433.25	566/220	288	25.0
artis	5	2003	12.3	292	438	10.1	4.1	10.00	0.0	1.4	2006	92.5	4.4	2006Q	92.5	-15	4.4	456	70.67	0	0.86	42.0	1577	638.85	780/420	995	115.3
Health	10	U2003	16.6	616	1155	205.2	98.9	-	0.0	20.1	2003	228.1	46.5	-	-	7	-	-	51.81	0	15.64	48.2	7748	4667.60	4988/2928	6505	47.1
rea Biotec L	1	2003	6.1	146	158	-153.1	-25.0	-	0.4	-	2003	56.8	-32.5	-	-	-69	-	-	73.59	69	1.27	22.3	1296	211.60	263/90	1445	-
er Ltd.	10	2003	45.7	742	2152	509.1	111.3	330.00	0.0	15.0	2006	514.9	-5	124.5	10	63.92	0	16.91	105.7	20047	4382.00	5173/2798	18135	38.5
nal Enterprises	2	2003	45.1	1003	4219	144.8	6.4	14.00	0.3	0.6	2006	817.4	22.5	2006Q	817.4	-6	22.5	158	46.06	0	39.40	129.9	33027	1464.35	1962/608	39399	156.8
Life Sciences	8	2003	13.2	107	376	29.0	17.5	4.00	0.2	16.4	2006	91.7	9.1	2006Q	91.7	-3	9.1	9	72.06	0	0.15	17.5	603	364.55	387/146	638	20.3
fi India	10	1912	23.0	1060	3071	414.2	179.8	349.00	0.0	16.9	2006	710.5	136.3	2006H	1495.0	2	221.7	17	60.39	0	28.60	41.0	18815	8169.55	8528/5610	17685	42.2

Databank

Updated as on August 07, 2020

Company Name	AUDITED ANNUAL										LATEST QTR.			YEAR TO DATE					SHAREHOLDINGS				MARKET RELATED DATA					
	Face Value	Year/Months	CEpS (₹ Cr)	BkVal (₹)	Sales (₹ Cr)	NP (₹ Cr)	EPS (₹)	Div (₹)	DERatio	RONW (%)	Latest Qr. Year	Sales (₹ Cr)	NP (₹ Cr)	Year/Months	Sales (₹ Cr)	Sales Growth (%)	NP (₹ Cr)	NP Growth (%)	Prom. Stake (%)	Pledged (%)	Inst. Stake (%)	No. of Shareholder (in '000)	Market Cap (₹ Cr)	CMP (₹) (07/08/20)	52-Week High/Low	Enterprise Value (₹ Cr)	Trailing PERatio
nt Scientific	2	2003	49.7	36	227	21.3	0.9	-	0.0	2.4	2006	59.2	6.9	2006Q	59.2	14	6.9	386	54.86	45	11.62	19.0	3532	142.20	144/52	3569	131.6
Medicare L	1	2003	8.2	178	806	193.7	23.8	1.10	0.1	13.3	2003	197.9	57.9	-	-	23	-	-	53.80	10	26.83	19.1	4883	598.95	619/191	4952	25.2
fesciences Ind	10	U2003	3.0	377	257	9.1	30.3	-	0.4	8.0	2003	46.3	1.5	-	-	-14	-	-	67.99	9	0.17	10.9	130	430.40	554/157	168	14.2
armaceuticals	1	2003	8.5	43	412	32.7	3.9	0.20	0.4	8.9	2003	96.5	6.2	-	-	-67	-	-	67.29	9	0.53	19.0	725	85.60	94/24	840	22.1
Active Pharma	10	2003	26.9*	406	1322	112.5	41.9	-	0.5	10.3	2006	348.4	42.1	2006Q	348.4	11	42.1	66	41.88	51	23.14	54.2	2343	872.50	940/345	2709	16.9
s Pharma Scien	10	2003	89.6*	354	1674	111.7	12.5	14.00	0.2	3.5	2006	409.3	4.2	2006Q	409.3	-7	4.2	-83	29.70	47	46.16	84.6	4695	524.05	553/271	5323	51.5
harma.	1	2003	239.9	102	12532	3211.1	13.4	4.00	0.3	13.2	2006	2963.0	532.0	2006Q	2963.0	-10	532.0	-30	54.68	10	32.79	653.4	126157	525.80	541/315	131667	42.3
Life Sciences	1	2003	12.7	30	14	-13.8	-1.1	-	0.0	-	2003	8.7	-2.6	-	-	-98	-	-	60.00	0	2.34	74.7	618	48.55	335/19	642	-
Pharmaceutical	1	2003	12.7	62	834	270.1	21.2	-	0.1	34.5	2003	184.8	53.2	-	-	-	-	-	60.00	0	8.15	65.3	8546	671.45	698/174	8616	-
Formul.	1	2003	78.1	2	206	14.3	0.2	-	0.1	9.8	2003	43.0	3.5	-	-	29	-	-	40.47	0	0.00	41.7	146	1.87	2/0	147	-
Medicare Ltd.	10	2003	9.2	173	202	15.9	17.3	1.75	0.5	10.0	2003	46.2	5.2	-	-	5	-	-	67.26	0	0.01	4.1	359	391.20	458/155	432	22.6
Pharmac	5	2003	84.6	303	6168	938.5	55.5	32.00	0.8	18.3	2006	1727.0	298.0	2006Q	1727.0	8	298.0	34	71.24	0	20.69	57.7	49762	2940.60	2997/1555	53300	49.1
althcare Ltd.	10	2003	14.1	176	646	12.3	8.7	3.00	0.1	4.9	2003	136.5	0.4	-	-	4	-	-	74.56	0	4.45	13.4	666	471.45	616/262	569	54.1
Ltd.	10	2003	10.3	75	74	17.6	17.1	1.00	0.0	22.8	2003	14.8	3.4	-	-	39	-	-	61.96	0	0.00	3.6	240	234.00	245/47	211	13.7
n Labs	2	2003	14.1	376	905	-56.3	-8.0	4.00	0.0	-	2006	240.8	-7.5	2006Q	240.8	4	-7.5	-1726	50.93	0	10.83	37.5	1823	258.95	304/75	1632	-
bioscience	10	2003	6.3	37	14	1.0	1.5	-	0.5	4.2	-	-	-	-	-	-	-	-	69.93	0	0.00	0.3	104	164.75	165/80	116	-
Remedies L	10	1903	12.3	276	302	-27.1	-22.0	-	0.7	-	1912	92.2	0.3	1912N	243.1	13	-1.5	91	35.89	100	0.04	16.7	123	99.30	99/20	346	-
ed Labs	2	2003	16.6	67	277	-19.2	-2.3	-	0.6	-	2003	55.1	-11.7	-	-	25	-	-	32.79	60	3.55	31.4	112	13.48	19/7	391	-
ry	10	2003	25.0	-47	367	64.5	25.8	-	-1.1	-	2003	67.1	0.3	-	-	4	-	-	96.04	77	3.95	12.5	93	37.35	37/11	296	-
Ltd.	10	2003	10.0	-8	85	-3.1	-3.1	-	-14.6	-	2006	30.0	-0.3	2006Q	30.0	69	-0.3	3	54.98	0	0.01	5.0	189	188.30	228/64	253	-
ardt Ltd.	5	2003	55.4	90	890	-231.1	-20.9	-	1.4	-	2003	162.2	-78.5	-	-	-34	-	-	72.13	26	4.89	119.7	3423	309.10	412/147	4666	-
ech Laboratorie	10	2003	61.0	8	26	10.8	1.8	-	0.5	21.7	2006	5.0	-0.4	2006Q	5.0	-29	-0.4	-121	68.84	0	0.00	6.4	182	29.75	35/12	189	21.3
boratories	10	2003	16.2*	93	274	1.7	1.1	-	0.4	1.1	2003	67.9	1.5	-	-	-13	-	-	33.38	0	0.00	4.3	172	105.80	131/42	231	98.8
althcare	10	2003	24.6*	28	95	2.8	1.1	1.00	0.0	4.0	2003	23.1	0.7	-	-	9	-	-	69.92	0	0.00	2.5	348	141.55XB	237/121	345	126.0
OTOGRAPHIC & ALLIEDPRODUCTS																												
OMPOSITE			11																									53
sus Photo Imag	10	1903	10.9	10	0	-0.0	-0.0	-	-0.7	-	-	-	-	-	-	-	-	-	74.54	0	0.01	37.8	218	198.70	199/38	218	-
ANTATIONS - TEA AND COFFEE																												
OMPOSITE			365		11229	917																						57
w Yule & Co	2	2003	97.8	4	299	-20.5	-0.4	-	0.3	-	2003	41.9	-30.3	-	-	8	-	-	89.24	0	4.75	29.5	700	14.32	18/6	670	-
all and Co	10	1903	7.8	174	272	8.0	10.2	3.00	0.5	5.9	1909	57.6	-0.7	1909H	113.0	-8	-3.5	44	64.45	0	0.00	2.7	102	130.05	169/71	163	9.4
uy Burmah	2	2003	14.0	34	214	-17.0	-2.4	1.20	1.5	-	2006	31.0	37.6	2006Q	31.0	-48	37.6	497	65.93	0	7.87	32.0	9452	1360.45	1381/538	9818	-
oducts India	2	2003	26.6	60	823	238.9	18.0	5.00	0.5	30.1	2006	175.9	16.8	2006Q	175.9	-15	16.8	-80	45.89	0	27.27	29.6	3200	240.55	261/137	3544	18.4
ri Tea & Indus	10	2003	7.0	952	177	66.5	94.9	2.50	0.1	10.0	2003	22.2	-25.8	-	-	7	-	-	67.12	0	3.74	16.9	139	198.90	210/90	168	2.1
cke Group	10	2003	21.6	139	791	16.3	7.6	-	0.2	5.4	2003	87.9	-46.9	-	-	11	-	-	74.00	0	0.00	14.9	566	262.05	268/90	600	34.7
e Tea	5	1903	14.4	93	561	3.1	1.1	0.35	1.5	1.1	1912	144.3	-15.8	1912N	402.9	-12	-13.4	-139	50.38	0	6.63	24.6	173	59.95	63/24	560	-
Russel	5	1903	52.2	129	1310	-4.4	-0.4	-	1.1	-	1912	281.1	-19.5	1912N	701.1	-38	88.0	-72	25.81	98	2.98	61.5	139	13.30	13/2	1322	-
India	2	2003	7.3	51	309	18.6	5.1	0.20	0.7	10.0	2003	54.2	-18.8	-	-	27	-	-	74.91	0	7.91	7.1	335	91.20	92/35	458	18.0
ffee Ltd.	1	2003	18.7	54	719	73.2	3.9	1.50	0.1	7.3	2006	175.6	10.5	2006Q	175.6	-12	10.5	-27	57.48	0	5.80	107.7	1984	106.20	107/47	2067	28.6
nsumer Produc	1	2003	92.2	117	5690	523.5	5.7	2.70	0.0	4.8	2006	1605.4	232.3	2006Q	1605.4	66	232.3	119	34.68	3	39.30	386.3	47773	518.40	530/214	47070	87.5
ted Nilgiri	10	2003	5.0	309	63	10.7	21.4	2.70	0.0	6.9	2003	16.2	0.2	-	-	-12	-	-	49.79	0	15.83	2.9	148	297.15	390/165	131	13.9
ASTICS - OTHERS																												
OMPOSITE			640		22916	1762																						29
Pipes	10	2003	13.1	234	408	28.5	21.8	-	0.5	9.3	2006	92.5	2.0	2006Q	92.5	-21	2.0	-80	52.03	0	14.66	7.4	459	350.50	522/220	409	22.2
oly Technik	1	2003	15.1*	88	2043	200.8	13.3	1.00	0.1	15.1	2006	316.5	16.5	2006Q	316.5	-33	16.5	-52	55.74	0	28.45	52.9	15803	1048.85XB	1265/748	15888	86.3
Polyplast L	2	2003	10.1	11	186	12.6	2.5	0.04	1.4	23.6	2003	49.4	3.0	-	-	44	-	-	74.92	16	0.00	2.1	182	36.05	44/21	236	14.4
ri Ventures	10	2003	35.0	241	18	17.8	5.1	0.50	0.1	2.1	2003	2.5	-22.2	-	-	-97	-	-	74.99	0	3.64	20.2	182	51.85	81/43	221	10.2
x Industri	10	2003	124.1	156	2986	324.2	26.1	-	0.0	16.8	2006	562.1	55.1	2006Q	562.1	-40	55.1	-24	52.47	0	15.27	122.3	5582	449.85	635/283	5644	18.2
Science & Tec	10	2003	12.1	288	742	24.6	20.3	-	0.1	7.1	2003	179.4	0.6	-	-	8	-	-	74.99	0	6.57	8.1	663	547.10	710/306	626	26.9
na Industries	2	2003	18.8	37	1762	30.6	3.3	0.12	0.4	8.8	2003	390.6	16.3	-	-	-6	-	-	74.84	0	0.00	5.4	232	24.70	26/12	336	7.6
dustries	1	2003	5.0	21	534	19.2	3.9	0.15	0.8	18.5	2003	68.5	6.5	-	-	3	-	-	66.12	0	0.00	5.9	136	27.50	31/10	191	7.1
Uniquoters	5	2003	22.7	130	516	80.6	17.8	4.00	0.0	13.7	2003	139.4	26.6	-	-	-16	-	-	61.47	0	10.82	23.0	1112	245.35	305/118	1112	13.8
Chem Plast	10	2003	12.1*	25	139	4.0	3.3	0.20	1.8	13.2	2006	32.6	1.8	2006Q	32.6	-	1.8	-	66.30	7	0.00	0.3	124	102.90XB	116/44	172	-
ek Packaging	5	2003	13.9	71	437	38.2	13.8	5.00	0.5	19.4	2006	65.3	1.6	2006Q	65.3	-44	1.6	-86	34.76	5	22.16	25.2	759	273.65	322/146	847	26.3
se India Ltd.	10	2003	12.6	85	60	7.5	6.0	-	0.0	7.0	2003	13.6	2.1	-	-	-48	-	-	74.99	0	1.38	8.5	167	132.55	185/70	118	22.2
al Ltd.	10	2003	14.9	639	2081	122.0	81.8	15.00	0.1	12.8	2003	491.7	21.2	-	-	-9	-	-	64.32	0	18.87	24.1	1821	1220.60	1544/911	1865	14.9
ca Lifestyl	1	2003	23.5	3	49	0.8	0.0	-	0.0	1.3	2006	6.2	-0.6	2006Q	6.2	-55	-0.6	-180	66.11	0	0.64	11.3	132	5.60	9/3	132	-
lends Ind	5	2003	13.0	108	606	37.2	14.3	1.25	0.3	13.2	2003	140.6	5.0	-	-	1	-	-	63.64	0	3.29	10.0	475	182.75	243/96	543	12.8
n Pipes	10	2003	20.4	65	385	24.8	12.1	-	0.0	18.7	2003	86.3	4.2	-	-	16	-	-	38.86	48	0.28	72.6	138	67.55	86/21	137	5.6
Pipes & Fitti	10	2003	110.0	76	1636	112.5	10.2	1.00	0.6	13.4	2006	302.5	11.3	2006Q	302.5	-20	11.3	-58	63.24	0	19.47	60.6	1506	136.90	197/75	1735	15.5
sive Industrie	1	2003	26.7	25	434	24.7	0.9	0.10	0.2	3.7	2003	87.4	-7.9	-	-	-37	-	-	50.13	0	8.14	2.9	2661	99.70	105/68	2755	-
Engineering P	10	2003	8.3	192	336	23.6	28.4	-	0.7	14.8	2003	79.6	7.0	-	-	-2	-	-	51.07	0	14.05	4.7	366	440.35	776/180	463	15.5
Plastics Tech	1	1903	63.1	13	16	-2.3	-0.0	-	0.0	-	1912	0.0	-2.8	1912N	0.2	-	-321.4	-6924	13.10	24	0.48	274.1	182	2.89	6/1	183	-
ne Inds.	2	2003	25.4	168	5511	496.4	39.1	14.00	0.1	23.3	2006	1053.9	43.3	2006Q	1053.9	-27	43.3	-42	48.85	0	33.27	41.0	16059	1264.25	1414/791	16186	34.5
dus.	2	2003	28.3	39	1714	88.7	6.3	3.20	0.1	16.2	2006	40.3	-41.7	2006Q	40.3	-93	-41.7	-211	53.45	0	17.50	123.9	3686	260.80	520/188	3711	-
ast Ltd	10	2003	12.0	292	317	45.3	37.7	7.00	0.0	12.9	2003	76.5	11.3	-	-	-4	-	-	69.90	0	9.85	7.4	383	318.85	490/211	379	8.5
WER - GENERATION/DISTRIBUTION																												
OMPOSITE			49679		178907	17677																						10
reen Energy	10	2003	1564.0	9	1247	134.3	0.9	-	1.7	9.3	2003	56.0	64.7	-	-	1017	-	-	74.91	7	21.69	153.0	58025	371.00	487/43	60195	-
ower Ltd.	10	2003	3856.9	19	1005	-1340.6	-3.5	-	2.0	-	2006	27.4	-49.2	2006Q	27.4	-14	-49.2	96	74.97	32	20.14	334.3	14136	36.65	74/24	28352	-
ties Ltd.	5	2003	18.8	35	19	2.5	0.7	-	0.3	1.9	2003	3.4	0.7	-	-	1	-	-	55.98	0	0.50	44.4	936	248.40	361/134	932	-
d.	10	2003	132.6	757	7836	917.8	69.2	20.00	0.7	9.1	2003	1583.0	250.0	-	-	3	-	-	49.91	0	41.65	53.2	7699	580.80	855/366	13187	8.4
dustries	10	2003	151.3	182	1379	248.0	16.4	2.90	0.2	9.0	2003	342.5	61.9	-	-	-1	-	-	55.69	0	15.06	54.7	1065	70.40	87/43	1287	4.3
wer & Infrastr	1	1903	157.9	12	23	113.9	0.7	-	0.3	6.2	1912	3.1	12.1	1912N	20.0	113	47.6	7	54.25	0	1.58	265.1	395	2.50	6/2	866	-
ower Corp	1	2003	97.4	16	481	16.7	0.2	0.05	0.3	1.1	2003	128.1	2.1	-	-	-13	-	-	59.49	67	0.12	4.1	1242	12.75	16/4	1502	-
kash Power Ven	10	2003	6840.5	9	3284	-3504.6	-5.1	-	1.0	-	2006	652.8	14.4	2006Q	652.8	-37	14.4	112	26.06	87	40.01	299.6	2025	2.96	3/1	10551	-
nergy Ltd.	10	2003	1642.8	57	4314	497.8	3.0	1.00	0.1	5.3	2006	804.4	28.3	2006Q	804.4	-30	28.3	-62	74.86	51	16.12	128.2	7910	48.15	80/35	9085	17.5
Bharat Ventures	2	2003	35.2	168	1080	128.6	7.3	1.50	0.1	4.3	2006	152.8	22.4	2006Q	152.8	-53	22.4	-38	46.30	0	20.56	26.5	912	51.75	95/32	1112	7.9
	10	2003	10045.0	30	8735	3007.2	3.0	1.50	0.6	10.0	2003	1913.6	382.9	-	-	10	-	-	70.94	0	18.69	669.1	20492	20.40	29/15	37552	6.8
ia L	10	2003	1386.6	91	7916	1413.8	10.2	7.06	1.0	11.2	2003	2274.5	392.5	-	-	8	-	-	79.20	0	11.93	109.6	6801	49.05	63/35	18469	4.8
	10	2003	9894.6	115	97700	10112.8	10.2	3.15	1.3	8.9	2003	27246.9	1252.4	-	-	2	-	-	51.01	0	46.00	645.4	84846	85.75	130/74	217902	8.4
Green Power C	10	2003	750.7	10	74	29.3	0.4	-	0.3	3.8	2003	53.4	32.2	-	-	-27	-	-	48.72	100	7.69	43.8	164	2.19	4/1	417	-

		AUDITED ANNUAL									LATEST QTR.			YEAR TO DATE					SHAREHOLDINGS				MARKET RELATED DATA				
ompany Name	Face Value	Year / Months	CEpS. (₹ Cr)	BkVal (₹)	Sales (₹ Cr)	NP (₹ Cr)	EPS (₹)	Div (₹)	DERatio	RONW (%)	Latest Qtr. Year	Sales (₹ Cr)	NP (₹ Cr)	Year / Months	Sales (₹ Cr)	Sales Growth (%)	NP (₹ Cr)	NP Growth (%)	Prom. Stake (%)	Pledged (%)	Inst. Stake (%)	No. of Shareholder (in '000)	Market Cap (₹ Cr)	CMP (₹) (07/08/20)	52-Week High/Low	Enterprise Value (₹ Cr)	Trailing PE Ratio
ndia	10	2003	296.0	119	16443	320.1	10.8	5.50	0.3	9.1	2003	3255.3	64.2	-	-	22	-	-	16.21	0	46.14	159.3	1573	53.15	68/32	2411	4.9
nIndia Power	10	2003	4939.8	10	1774	1898.7	3.8	-	3.1	40.0	2003	294.3	-51.9	-	-	-9	-	-	39.33	86	25.02	155.4	1373	2.78	3/1	6937	0.7
ndra Energy Ltd.	10	2003	119.6	19	353	0.6	0.1	-	0.8	0.3	2003	235.2	-5.2	-	-	2	-	-	74.55	11	0.00	69.3	269	22.50	42/18	439	-
ance Infrastruct	10	2003	263.0	397	1319	1031.3	39.2	-	0.4	9.9	2006	176.3	-32.1	2006Q	176.3	-38	-32.1	-110	14.59	98	19.10	798.2	748	28.45	51/9	5487	1.1
ance Power L	10	2003	2805.1	31	54	-388.8	-1.4	-	0.5	-	2006	12.7	107.0	2006Q	12.7	-14	107.0	216	19.28	61	9.90	3112.6	959	3.42	5/1	7697	-
Ltd.	10	2003	3929.8	30	2702	1651.9	4.2	2.20	0.2	14.0	2003	539.8	399.4	-	-	17	-	-	86.76	0	8.81	106.8	8704	22.15	27/17	7739	5.3
Power Co.	1	2003	270.5	51	7726	148.1	0.5	1.55	1.3	1.1	2003	1764.4	-309.9	-	-	3	-	-	37.21	4	43.30	446.8	13429	49.65	69/27	30788	-
nt Power Ltd.	10	2003	480.6	191	13442	1238.1	25.8	11.60	0.8	13.5	2006	2938.4	366.4	2006Q	2938.4	-20	366.4	33	53.56	49	26.95	118.6	16185	336.75	358/240	23257	12.2
OWER - TRANSMISSION/EQUIPMENT																											
COMPOSITE			6566		62769	11700																					11
ni Transmission L	10	2003	1099.8	14	858	5.5	0.1	-	6.9	0.4	2006	0.1	3.7	2006Q	0.1	0	3.7	134	74.91	36	22.07	49.3	27490	249.95	366/148	36944	-
wer India	10	2003	67.2	137	2446	85.1	12.7	2.00	0.0	9.2	2003	732.7	15.1	-	-	10	-	-	68.57	0	19.71	37.8	3294	490.05	850/363	2467	38.7
JO India	2	2003	51.2	41	3159	-302.6	-11.8	-	0.1	-	2003	664.2	-187.1	-	-	-25	-	-	74.99	0	16.09	39.4	2132	83.25	220/58	2152	-
JO Tech Transforme	10	2003	10.6	119	205	1.9	1.8	-	0.0	1.5	2003	36.6	-1.0	-	-	16	-	-	74.34	0	0.00	8.8	112	105.35	145/69	82	58.3
ntaru Power	2	2003	30.9	229	7904	463.0	29.9	3.50	0.2	13.1	2003	2303.0	107.0	-	-	21	-	-	54.38	58	34.04	55.4	3526	227.95	515/170	3988	7.6
International Lt	2	2003	51.4	110	10471	545.7	21.2	3.40	0.7	19.2	2003	3241.1	181.5	-	-	10	-	-	51.66	0	36.55	95.2	7088	275.70	358/155	8946	13.0
r Grid Corpo	10	2003	52316	123	36186	10811.2	20.7	10.00	2.3	16.8	2003	9704.5	3182.7	-	-	6	-	-	51.33	0	43.62	570.6	92024	175.90	213/130223031		8.5
sformers & Recti	1	2003	13.3	25	683	0.5	0.0	-	0.7	0.2	2003	161.7	-1.6	-	-	-14	-	-	74.90	22	0.00	35.2	138	10.39	15/5	346	-
amp Transformers	10	2003	10.1	740	859	89.4	88.3	25.00	0.0	11.9	2003	225.0	11.5	-	-	11	-	-	50.00	0	36.88	17.5	1100	1087.05	1475/710	1094	12.3
ROJECT CONSULTANCY/TURNKEY																											
COMPOSITE			1658		8750	1089																					10
neers India	5	2003	316.0	37	3203	430.2	6.8	5.15	0.0	18.3	2003	853.8	129.7	-	-	28	-	-	51.49	0	33.10	193.9	4193	66.35	123/50	1532	9.7
etals Infraproje	1	2003	9.6	66	187	17.8	1.9	0.20	0.1	2.8	2003	57.6	18.1	-	-	-20	-	-	71.68	0	0.86	15.9	129	13.42	29/10	162	7.1
r Mech Projects	10	2003	14.7	602	2045	110.7	75.2	1.00	0.4	12.5	2003	548.2	22.2	-	-	28	-	-	62.56	0	14.14	15.1	600	408.15	933/310	840	5.4
one Intu Propert	2	2003	30.5	55	10	5.2	0.3	-	0.0	0.6	2003	2.4	1.4	-	-	20	-	-	30.40	0	7.73	35.2	252	16.54	29/7	265	-
nce Ind.Inf	10	2003	15.1	223	80	7.9	5.2	3.00	0.0	2.4	2006	12.9	1.6	2006Q	12.9	-36	1.6	-6	45.43	0	0.40	80.0	621	410.95	480/164	619	79.4
Ltd.	10	2003	250.0*	103	2401	596.4	23.9	16.00	0.0	23.1	2003	552.6	131.4	-	-	47	-	-	72.01	0	18.06	91.5	6120	244.80XB	331/191	2651	10.3
am EPC Ltd.	10	2003	971.5	12	681	-81.0	-0.8	-	0.5	-	2003	121.1	-91.4	-	-	33	-	-	28.75	64	66.10	22.1	336	3.46	14/2	878	-
Global	1	2003	50.7	2	145	1.6	0.0	-	0.0	1.3	2003	27.1	0.9	-	-	37	-	-	31.54	0	0.79	99.6	165	3.26	5/1	166	-
EFINERIES																											
COMPOSITE			23381		1510579	35885																					42
l Gas	1	2003	110.0	13	1875	436.2	4.0	0.25	0.2	29.5	2006	197.2	46.3	2006Q	197.2	-56	46.3	-42	74.80	0	20.25	119.7	17828	162.10	195/77	18093	44.2
at Petroleum	10	2003	2169.3	154284383		2683.2	12.4	21.67	0.7	8.0	2003	68991.4	-1361.0	-	-	-4	-	-	52.97	0	32.41	243.1	91044	419.70	550/252	118157	33.9
nai Petro.	10	2003	148.9	80	37117	-2077.6	-139.5	-	1.9	-	2006	2903.1	271.6	2006Q	2903.1	-71	271.6	216	67.28	0	13.80	83.5	1246	83.70	199/48	7007	-
Petrol	10	2003	1523.8	190268766		2637.3	17.3	20.00	0.9	9.1	2006	37720.9	2813.8	2006Q	37720.9	-47	2813.8	247	51.11	0	39.67	260.3	32541	213.55	329/155	57556	7.0
an Oil Corp	10	2003	9414.2	100486256		1313.2	1.4	4.25	0.8	1.4	2006	62396.6	1910.8	2006Q	62396.6	-53	1910.8	-47	51.49	0	20.17	734.3	81385	86.45	156/71	164554	-
galore Refine	10	2003	1752.6	45	60752	-2707.7	-15.4	-	0.8	-	2006	6408.5	-519.9	2006Q	6408.5	-31	-519.9	-4	88.58	0	4.59	321.7	6055	34.55	57/21	13645	-
netLNG	10	2003	1500.0	73	35452	2697.6	18.0	1.25	0.0	24.6	2003	8567.1	359.0	-	-	-10	-	-	49.99	0	36.99	312.2	36668	244.45	302/171	33808	13.6
nce Inds.	10	2003	6761.8*	706335978		30903.0	45.7	5.50	0.5	6.5	2006	47461.0	9753.0	2006Q	47461.0	-46	9753.0	8	49.14	0	37.39	2599.3	1451565	2146.70	2199/900	1673149	45.9
ETAIL																											
COMPOSITE			2005		76563	2100																					67
a Birla Fashion	10	2003	864.4*	24	8743	-145.2	-1.7	-	0.8	-	2003	1817.4	-140.3	-	-	12	-	-	59.79	0	27.76	200.1	10460	121.00	267/98	11600	-
ue Supermarts	10	2003	647.8	172	24675	1349.9	20.8	-	0.1	12.1	2006	3833.2	49.6	2006Q	3833.2	-34	49.6	-85	74.98	0	16.39	283.2	138562	2139.05	2559/1400	138774	130.2
e Enterprises	2	1903	91.0	87	4566	24.0	0.5	-	1.6	0.6	1912	1278.8	3.0	1912N	3699.6	11	6.4	129	50.10	87	3.82	54.1	817	17.95	31/8	7097	15.5
e Lifestyle	2	U2003	40.4	78	5986	-73.4	-3.6	-	0.5	-	2003	1365.7	-163.5	-	-	13	-	-	45.77	100	41.45	44.3	2406	119.25	487/91	3096	-
e Retail L	2	1903	108.4	71	20165	732.8	13.5	-	0.7	19.0	1912	5129.7	170.7	1912N	15673.0	6	504.4	-5	41.73	75	22.06	121.8	5902	108.85	475/61	8203	8.3
al Kiran Clothing	10	2003	12.3	362	530	73.0	59.3	43.00	0.2	16.4	2006	7.0	-8.8	2006Q	7.0	-94	-8.8	-162	74.25	0	21.26	5.9	939	761.65	1088/572	979	18.7
pers Stop	5	2003	44.0	16	3381	-140.9	-16.0	-	0.0	-	2003	709.2	-132.8	-	-	-1	-	-	63.85	13	27.49	28.7	1403	159.40	447/131	1386	-
L Infra Resource	10	2003	31.5	72	173	-4.9	-1.6	-	1.5	-	2003	37.7	-1.9	-	-	29	-	-	64.70	0	12.18	14.9	156	49.65	153/37	481	-
rer's Retail	5	2003	45.1*	53	2373	-57.0	-6.3	-	0.0	-	2003	553.6	-25.2	-	-	9	-	-	54.70	0	7.88	66.9	818	90.80	108/55	599	-
Ltd.	1	2003	35.5	70	3178	154.6	4.3	1.00	0.2	6.2	2003	722.8	2.6	-	-	32	-	-	37.00	0	36.78	76.8	20579	578.90	804/368	20922	133.1
rt Retail	10	2003	18.2*	253	1662	49.3	27.2	-	0.0	10.8	2003	332.7	-8.4	-	-	22	-	-	51.16	0	40.33	22.1	3211	1767.50	2545/1294	3194	65.1
etail	10	2003	34.1	82	701	10.1	3.0	-	0.0	3.6	2003	129.2	-11.6	-	-	-2	-	-	53.61	0	9.35	26.7	152	44.55	179/32	154	15.0
hav Global	10	2003	32.4*	167	431	127.4	39.3	33.74	0.1	23.6	2006	75.0	-0.3	2006Q	75.0	-30	-0.3	-104	58.50	0	31.51	9.8	5472	1689.60	1729/490	5458	46.1
UBBER																											
COMPOSITE			102		2189	100																					16
otex Industries L	2	2003	10.4	48	496	16.6	3.2	3.00	0.2	6.6	2006	59.9	-6.7	2006Q	59.9	-59	-6.7	-159	58.02	0	0.51	25.4	633	122.00	230/64	658	-
.	10	2003	1.3	984	349	3.0	22.5	5.50	0.5	2.3	2003	79.4	-1.4	-	-	2	-	-	41.80	0	0.03	3.0	103	769.45	1055/504	160	34.2
sons Malaya	10	2003	18.5	43	387	9.3	5.0	-	1.3	11.8	2003	91.5	3.2	-	-	16	-	-	54.03	0	0.83	23.3	174	94.20	101/44	277	18.7
Rubber	2	2003	5.3	71	187	13.3	5.1	2.40	0.0	7.1	2003	35.4	1.8	-	-	19	-	-	73.36	0	2.48	6.1	166	63.05	109/46	161	12.5
ransmission	10	2003	13.6	171	298	26.8	19.7	2.00	0.5	11.5	2003	76.9	6.7	-	-	3	-	-	61.53	0	1.44	12.9	180	132.00	166/78	282	6.7
fila Internationa	5	U2003	24.7	30	228	15.0	3.0	1.20	0.0	10.1	2006	32.5	0.9	2006Q	32.5	-46	0.9	-82	59.19	0	0.12	39.2	176	35.50	42/20	172	16.0
Ecotech L	1	1903	28.0	5	245	16.4	0.6	0.05	1.1	11.4	1912	51.7	-1.6	1912N	155.8	-4	7.8	-42	32.51	0	9.02	48.2	244	8.70	9/1	384	-
ERVICES - OTHERS																											
COMPOSITE			625		20184	761																					32
International Se	1	2003	10.2	4	53	23.1	2.3	0.04	0.2	55.5	2006	3.2	20.6	2006Q	3.2	-76	20.6	23	74.24	0	2.96	18.8	943	92.05	98/27	937	35.0
Ratings	10	2003	29.5	180	219	80.5	27.3	19.50	0.0	15.1	2003	57.7	13.9	-	-	-25	-	-	0.00	0	52.86	55.5	1275	432.85	727/236	1255	15.8
er Point	10	2003	18.2	224	52	16.4	9.0	3.00	0.2	4.0	2003	8.0	-0.3	-	-	-17	-	-	63.64	0	0.91	12.2	247	136.15	202/54	311	17.2
ral Depository	10	2003	104.5	55	168	77.3	7.4	-	0.0	13.6	2006	52.2	37.0	2006Q	52.2	29	37.0	82	20.00	0	43.69	144.9	3736	357.55	368/180	3706	39.8
	1	1912	7.3*	105	1179	266.3	36.7	32.00	0.0	35.1	2006	214.2	69.3	2006H	425.1	-26	150.4	54	67.21	0	17.93	33.5	12538	1728.90	2070/1084	12465	39.3
Ltd.	10	2003	9.7	604	208	65.0	67.3	27.00	0.0	11.2	2003	52.8	21.1	-	-	-10	-	-	51.86	0	39.83	12.6	2468	2557.35	3227/1968	2129	38.0
MART InterMESH	10	2003	28.9*	95	624	146.2	50.5	10.00	0.0	53.3	2006	151.3	76.5	2006Q	151.3	5	76.5	130	52.34	0	18.94	21.9	8924	3083.40	3147/952	8850	47.1
Dial	10	2003	64.9	198	953	272.3	42.0	-	0.0	21.1	2006	162.4	83.3	2006Q	162.4	-32	83.3	45	33.41	2	51.44	62.6	2464	379.55	756/251	2427	8.3
rimony.com	5	2003	11.4*	99	367	28.7	12.6	3.50	0.0	12.7	2006	85.6	8.9	2006Q	85.6	-9	8.9	3	50.42	0	45.01	8.7	1342	589.45	670/251	1230	46.4
o Ltd.	2	2003	14.1	192	432	233.8	33.2	0.44	0.0	17.3	2003	117.7	52.9	-	-	18	-	-	68.53	0	8.07	29.2	3055	433.55	817/381	3051	13.1
igital L	10	U2003	20.6	833	35	-256.6	-124.9	5.00	0.3	-	2003	9.1	-186.6	-	-	-5	-	-	74.31	0	6.84	8.5	1019	495.85	500/192	1565	-
ss Corp	10	2003	147.6*	157	7740	-336.9	-22.8	-	0.2	-	2006	1695.9	0.1	2006Q	1695.9	5	0.1	-100	55.27	0	29.69	96.2	5449	369.10	639/165	5620	-
nd & Company	5	2003	17.5	224	151	-39.7	-11.4	-	0.1	-	2003	118.0	16.5	-	-	-5	-	-	47.29	0	10.65	47.4	221	63.15	104/34	317	-
rity and Intelli	5	2003	73.4*	52	2996	86.3	5.9	2.00	0.9	11.4	2006	743.5	14.7	2006Q	743.5	8	14.7	-69	74.32	0	18.54	15.8	5322	362.65XS	624/324	5854	100.1
nLease Service	10	2003	17.1	333	4783	41.6	24.3	-	0.0	7.3	2006	1034.3	17.7	2006Q	1034.3	-10	17.7	-14	40.01	1	54.35	10.4	3544	2072.90	3192/1421	3433	91.3
Eduservices	10	U2003	17.6	10	15	-4.6	-2.6	-	0.8	-	2003	3.3	-1.7	-	-	23	-	-	64.22	0	0.00	0.2	100	57.00	71/48	118	-

Databank

Updated as on August 07, 2020

mpany Name	Face Value	Year/Months	CEqL (₹ Cr)	BkVal (₹)	Sales (₹ Cr)	NP (₹ Cr)	EPS (₹)	Div (₹)	DERatio	RONW (%)	Latest Qr. Year	Sales (₹ Cr)	NP (₹ Cr)	Year/Months	Sales (₹ Cr)	Sales Growth (%)	NP (₹ Cr)	NP Growth (%)	Prom. Stake (%)	Pledged (%)	Inst. Stake (%)	No. of Shareholder (in '000)	Market Cap (₹ Cr)	CMP (₹) (07/08/20)	52-Week High/Low	Enterprise Value (₹ Cr)	Trailing PERatio
			AUDITED ANNUAL								LATEST QTR.			YEAR TO DATE					SHAREHOLDINGS				MARKET RELATED DATA				
rn Ltd.	1	1903	32.6	13	210	61.7	1.9	0.10	0.4	14.9	1912	34.9	12.7	1912N	142.9	14	52.2	40	51.78	79	21.64	103.3	454	13.91	28/11	612	5.9
IP - DOCKS/BREAKING/ REPAIRS																											
OMPOSITE			1467		5771	-9387																					9
Shipyard	10	2003	131.5	284	3422	637.7	48.5	16.63	0.0	17.1	2003	816.7	138.8	-	-	20	-	-	72.86	0	12.25	162.5	4363	331.65	491/209	1963	6.8
Reach Ship	10	2003	114.6	91	1433	163.5	14.3	7.14	0.0	15.7	2003	456.7	49.7	-	-	9	-	-	74.50	0	18.50	19.8	2319	202.40	249/105	329	14.2
t Pipavav Port	10	2003	483.4	43	735	292.4	6.0	5.60	0.0	14.0	2006	159.0	46.4	2006Q	159.0	-10	46.4	-18	44.00	0	45.83	54.2	3662	75.75	99/46	3013	13.0
e Naval	10	1903	737.6	-139	180	-10481.0	-142.1	-	-0.5	-	1912	11.4	-406.1	1912N	58.2	-60	-1082.3	-0	0.00	0	8.12	171.9	197	2.67	10/1	5624	-
IPPING																											
OMPOSITE			867		8812	-2232																					11
hipping	10	2003	207.0	-133	538	-2953.4	-142.7	-	11.4	-	2003	68.3	-2862.6	-	-	24	-	-	74.36	95	9.07	85.5	149	7.19	11/5	2403	-
Eastern	10	2003	147.0	345	2871	280.7	19.1	8.10	0.7	5.5	2006	905.5	465.3	2006Q	905.5	54	465.3	1027	29.13	0	43.34	62.3	4007	272.65	369/169	5923	5.0
Ltd.	10	2003	25.4	188	365	130.1	51.2	1.00	0.0	27.3	2003	90.6	25.6	-	-	42	-	-	71.51	0	2.71	9.8	1050	412.85	530/195	1051	8.1
ng Corpn.	10	2003	465.8	157	4425	302.4	6.5	0.75	0.6	4.1	2006	1143.5	317.5	2006Q	1143.5	23	317.5	907	63.74	0	17.91	159.9	2655	57.00	70/25	5771	4.0
s Shipping & L	10	2003	22.0	153	612	8.5	3.9	-	0.7	2.5	2003	158.6	-4.3	-	-	-2	-	-	68.93	0	1.17	13.0	176	80.00	105/35	414	20.8
GAR																											
OMPOSITE			1036		43393	1105																					7
Sugar & Energy	10	2003	20.0*	296	2559	88.6	44.3	4.00	2.8	15.0	2006	563.4	10.0	2006Q	563.4	18	10.0	-62	60.35	24	0.61	19.1	346	172.60XB	364/89	1746	4.8
IndusthanSuga	1	2003	113.4	29	6666	-105.4	-0.9	-	1.6	-	2003	1861.9	45.7	-	-	3	-	-	15.43	100	44.92	201.2	665	5.87	8/2	5988	-
pur Chini	1	2003	22.0	108	4741	509.3	23.1	2.50	0.8	21.5	2003	1740.0	234.8	-	-	1	-	-	41.10	0	31.42	102.0	2864	130.20	195/69	4533	5.6
Amman So	10	2003	12.5	1017	1609	95.6	76.3	10.00	0.6	7.5	2003	478.4	31.3	-	-	34	-	-	58.69	0	0.25	6.4	1633	1302.55	1600/636	2366	17.1
Bharat Sugar	2	2003	16.2	201	2035	198.0	24.5	2.00	0.6	12.2	2006	881.5	125.9	2006Q	881.5	50	125.9	119	74.91	0	2.22	21.3	1026	126.70	134/40	1975	3.9
riram In	10	2003	17.4	311	1795	96.0	55.1	5.00	0.9	17.7	2003	462.5	27.4	-	-	4	-	-	46.88	0	6.69	49.1	243	139.45	196/84	661	2.5
our Sugar	10	2003	66.4	207	3354	211.4	31.8	6.00	1.3	15.4	2006	1067.0	54.7	2006Q	1067.0	21	54.7	-13	49.08	1	2.63	48.8	875	131.80	246/66	2535	4.3
esh Sugar	1	2003	18.8	26	1336	73.5	3.9	1.00	1.4	15.2	2006	440.3	18.1	2006Q	440.3	16	18.1	-9	42.07	0	3.49	47.7	478	25.40	42/13	1113	6.7
rry	1	2003	17.7	97	1875	1.8	0.1	-	0.4	0.1	2006	491.1	225.7	2006Q	491.1	27	225.7	525	44.75	0	8.72	50.3	5272	297.85	315/100	5974	18.8
gar & In	1	2003	11.3	22	355	-11.2	-1.0	0.10	0.7	-	2003	82.1	-19.9	-	-	4	-	-	40.58	0	0.00	28.7	167	14.72	19/9	349	-
Sugar	10	2003	82.9	20	353	19.4	2.3	-	0.7	11.7	2003	87.5	8.7	-	-	28	-	-	73.49	0	2.72	23.5	109	13.15	17/7	211	5.6
h Sugar & Energ	10	2003	14.1*	381	916	83.0	58.9	4.00	1.1	15.5	2006	192.3	0.2	2006Q	192.3	7	0.2	-97	60.94	0	0.02	7.8	167	118.50XB	150/54	663	2.2
a Sugars Ltd.	10	2003	39.1	81	1396	-79.7	-20.4	-	0.4	-	2003	440.1	-55.7	-	-	9	-	-	63.49	4	1.65	45.9	105	26.80	49/15	234	-
ugars (Erode)	10	2003	8.6	288	310	30.9	36.0	4.00	0.1	12.5	2006	61.5	5.0	2006Q	61.5	-9	5.0	908	42.36	0	24.73	7.7	150	174.95	185/87	182	4.2
ugars	10	2003	153.6	13	1311	265.6	17.3	-	-11.9	130.3	2003	520.7	254.3	-	-	20	-	-	22.63	0	0.02	67.1	111	7.22	7/2	787	0.4
Sugars	10	U2003	118.8	-14	803	-205.9	-17.3	-	6.6	-	2003	222.2	-118.8	-	-	129	-	-	59.83	97	19.08	38.0	109	9.19	14/5	394	-
enuka Sugars	1	2003	191.7	-1	4568	-551.2	-2.9	-	-4.8	-	2003	1308.1	-167.5	-	-	9	-	-	58.33	45	26.44	160.6	1762	9.19	12/3	4256	-
Eng.&Ind.Ltd	1	2003	24.8	51	4424	327.5	13.2	1.10	1.5	25.8	2003	1488.6	147.1	-	-	28	-	-	68.34	0	6.19	48.1	1794	72.35	88/29	3389	5.5
gar Works	1	2003	11.3	6	966	13.8	1.2	0.10	8.0	21.6	2003	250.7	39.9	-	-	43	-	-	45.22	0	0.01	31.1	155	13.82	16/7	561	11.3
ugar Mills	10	2003	38.1	75	1645	51.6	13.5	-	2.6	18.1	2003	556.7	34.9	-	-	24	-	-	74.99	33	0.00	16.5	292	76.55	130/39	882	5.7
raj Sugar Ind	10	2003	37.6	59	377	-7.9	-2.1	-	1.5	-	2003	109.6	13.0	-	-	-	-	-	32.82	0	2.66	11.6	312	83.00	105/55	629	-
LECOMMUNICATIONS- EQUIPMENT																											
OMPOSITE			13615		7958	-1528																					37
lia Communicat	10	2003	4.6	87	78	3.8	8.3	2.00	0.0	9.4	2003	15.0	0.8	-	-	-1	-	-	72.02	0	0.00	4.5	94	203.65	215/105	71	24.7
Ltd.	10	2003	4.1	127	52	10.8	26.5	4.00	0.0	20.8	2003	21.7	4.1	-	-	-17	-	-	40.87	0	0.00	4.8	137	337.45	380/140	127	12.7
CE Technologi	3	U2003	68.4	11	121	-78.8	-3.5	-	0.1	-	2003	24.3	-70.2	-	-	70	-	-	74.35	0	0.00	17.3	139	6.10	11/3	128	-
rastructure	10	2003	12355.0*	-0	1417	-1863.5	-1.5	-	0.3	-	2003	369.5	-1120.7	-	-	-9	-	-	3.41	100	65.93	204.1	914	0.74	1/0	1098	-
	1	2003	128.4*	13	3547	203.8	1.6	-	0.4	12.4	2003	610.8	2.0	-	-	-10	-	-	38.64	55	5.23	222.9	1837	14.30	20/8	2215	9.0
	10	2003	925.1	25	2059	150.9	1.6	-	-2.3	6.5	2003	650.5	36.5	-	-	36	-	-	90.30	0	0.03	66.8	12471	134.80	144/45	13644	82.7
Ltd	10	2003	22.8	23	38	13.7	6.0	1.20	0.8	26.6	2006	9.3	0.3	2006Q	9.3	1	0.3	-96	50.08	0	5.68	24.8	474	207.70	285/109	504	66.7
us Infracom	10	1903	85.8	39	401	2.2	0.3	-	0.7	0.7	1912	84.2	-7.7	1912N	300.3	-11	-23.3	-510	74.92	34	0.48	3.9	219	25.50	60/15	418	-
t Technologies	10	1903	10.7	24	122	-4.0	-3.8	-	3.9	-	1912	0.2	-3.2	1912N	22.8	-75	-8.7	5	69.82	0	0.46	0.5	375	350.00	418/262	471	-
elematics	10	1903	10.2	125	122	33.0	32.5	0.50	0.5	26.0	2003	31.3	7.7	-	-	17	-	-	49.68	25	0.00	0.7	330	325.25	475/247	374	10.0
XTILES																											
OMPOSITE			3377		101985	4893																					12
dustries Ltd.	1	1903	221.1*	-63	3129	2282.1	10.3	-	-1.8	-	1912	824.9	-189.5	1912N	2453.3	4	-409.6	89	0.00	0	2.41	287.7	8931	40.40	61/1	31725	1.6
Cotton Mi	10	2003	5.7	884	623	52.3	91.3	15.00	0.2	10.3	2003	146.8	10.4	-	-	-5	-	-	50.17	0	4.47	11.2	377	658.75	956/421	444	7.2
Fashions	4	2003	39.5*	177	854	-4.9	-0.5	-	0.1	-	2003	205.3	-0.1	-	-	-18	-	-	39.74	0	32.43	167.9	1219	123.55XR	444/111	1288	-
Ltd.	10	2003	258.9*	110	6705	171.4	6.6	-	0.9	6.0	2003	1489.6	23.8	-	-	9	-	-	44.75	0	23.62	208.3	787	30.40	59/19	3261	4.6
ntex	10	2003	50.0	69	1028	17.4	3.5	-	0.9	5.1	2003	245.4	8.9	-	-	7	-	-	72.49	0	0.24	7.9	121	24.30	41/13	365	7.0
Amman Spinni	10	1903	15.8	196	1000	19.3	12.3	1.60	2.0	6.3	1912	242.1	1.2	1912N	688.1	-7	7.8	-54	55.54	0	0.00	5.7	129	82.05	170/65	738	12.7
ra Syntex	10	2003	17.1	200	1289	53.4	31.2	1.50	1.4	15.6	2003	267.4	2.6	-	-	-0	-	-	58.86	0	4.29	8.9	112	65.50	149/58	514	2.1
td.	5	1903	11.2	148	0	-15.0	-6.7	-	1.0	-	1912	0.1	-1.4	1912N	0.3	0	-9.1	3	74.68	68	2.06	10.0	234	104.70	120/48	559	-
ose Industrie	1	2003	5.1	13	252	20.0	3.9	0.35	0.5	30.6	2003	66.2	4.2	-	-	18	-	-	74.99	0	0.26	25.1	738	144.75	163/48	759	37.1
y Dyeing	2	2003	41.3	3	1895	327.9	15.9	0.20	21.9	554.2	2006	91.2	-129.2	2006Q	91.2	-86	-129.2	-567	53.65	0	4.91	146.1	1384	67.00	102/36	5253	8.1
y Rayon Fashion	10	1903	317.5	80	941	-1687.3	-53.1	-	1.6	-	1912	124.9	-596.7	1912N	376.0	-50	-1594.6	-43	35.60	50	56.59	25.3	273	8.60	10/3	4281	-
l Retail Indi	10	2003	16.3	72	338	16.4	10.1	-	0.3	13.9	2003	99.9	4.6	-	-	22	-	-	74.22	0	0.56	5.3	534	327.20	358/187	571	32.5
y Enka	10	2003	21.9	469	1423	95.5	43.7	8.00	0.0	9.3	2006	102.4	-24.9	2006Q	102.4	-73	-24.9	-235	24.79	0	7.75	43.8	348	159.20	219/100	362	6.7
y Textiles	10	2003	111.7	320	3424	450.4	40.3	3.00	0.1	12.6	2006	399.4	-26.9	2006Q	399.4	-54	-26.9	-114	50.20	0	24.80	77.9	3613	323.50	987/220	4031	10.4
Co Ltd	10	2003	6.5	964	458	48.1	74.4	48.00	0.0	7.7	2003	114.8	3.5	-	-	18	-	-	74.99	0	0.15	9.3	384	594.20	919/450	367	8.0
industries	2	2003	11.3	82	969	59.5	10.5	0.20	0.5	12.8	2003	237.7	13.3	-	-	0	-	-	72.20	0	5.89	11.4	730	128.75	231/94	920	12.3
Industrie	2	2003	10.4	24	548	12.0	2.3	0.20	2.6	9.8	2003	125.9	1.8	-	-	-3	-	-	74.56	0	0.00	10.0	145	27.80	39/18	427	12.1
ree Ltd.	10	2003	24.3	84	302	19.3	7.9	0.50	0.5	9.4	2003	73.5	3.4	-	-	13	-	-	49.19	0	4.52	4.0	110	45.05	54/20	160	5.7
India	2	2003	44.2*	27	2782	121.5	5.5	-	1.2	20.4	2003	667.3	21.0	-	-	-2	-	-	60.45	37	5.11	8.2	560	25.35	44/16	1063	4.6
a Ecosphere	10	2003	21.8	219	889	63.9	29.3	2.00	0.2	13.4	2003	201.7	16.3	-	-	-10	-	-	40.37	0	15.69	9.9	493	226.00	390/138	566	7.7
e Tech. Fibres	10	2003	21.9	353	945	178.0	81.3	17.00	0.2	23.0	2003	244.2	73.2	-	-	-4	-	-	50.70	0	11.06	17.9	3724	1701.95	1775/873	3821	20.9
as Exports	5	2003	21.4	53	1362	32.4	7.6	-	1.6	14.2	2003	355.2	7.0	-	-	21	-	-	33.17	0	12.76	20.2	203	47.40	97/28	573	6.3
ingka Seid	5	2003	49.2	151	1601	146.6	14.9	0.50	1.5	9.8	2003	301.3	10.6	-	-	0	-	-	47.56	0	18.47	32.7	723	73.40	166/43	2700	4.9
Acrylics	10	2003	135.3	10	744	10.7	0.8	-	1.4	7.5	2003	167.4	3.4	-	-	19	-	-	62.56	25	0.06	98.9	109	8.09	13/6	287	-
Terrain Fashi	2	U2003	7.6	58	370	-10.3	-2.7	-	0.1	-	2003	78.0	-18.7	-	-	-4	-	-	30.08	67	25.10	18.0	107	28.20	99/23	132	-
unt Inds.	2	2003	39.5	49	2019	73.8	3.7	0.60	0.3	7.6	2003	400.3	14.6	-	-	16	-	-	58.93	0	7.34	50.0	1403	71.05	77/22	1668	19.0
ma Synth.	10	2003	261.1	9	2122	-316.1	-12.1	-	2.1	-	2003	476.6	-49.8	-	-	31	-	-	81.71	0	5.01	17.3	384	14.70	35/8	840	-
Worldwide	1	2003	20.1	19	2017	32.0	1.6	0.05	1.1	8.5	2003	528.5	5.3	-	-	6	-	-	61.14	14	0.00	3.5	903	45.05	75/25	1269	28.2
arments	1	U2003	6.7	105	739	108.7	16.3	1.07	0.1	15.5	2003	146.3	19.2	-	-	39	-	-	55.57	0	0.22	33.5	678	101.90	171/70	666	6.2
l Ltd.	5	2003	34.4	219	2898	294.6	42.8	4.50	0.4	19.6	2003	717.9	40.3	-	-	3	-	-	75.19	0	17.73	11.3	3152	458.10	714/317	3720	10.7
i Mill Co.	100	2003	7.0	3494	218	-1.5	-21.8	-	0.1	-	2003	50.9	-0.4	-	-	-6	-	-	63.07	0	4.46	5.4	103	1480.00	2248/1100	162	-

ompany Name	AUDITED ANNUAL									LATEST QTR.			YEAR TO DATE					SHAREHOLDINGS				MARKET RELATED DATA					
	Face Value	Year / Months	CEpS. (₹ Cr)	BkVal (₹)	Sales (₹ Cr)	NP (₹ Cr)	EPS(₹)	Div (₹)	DERatio	RONW (%)	Latest Qr. Year	Sales (₹ Cr)	NP (₹ Cr)	Year / Months	Sales (₹ Cr)	Sales Growth (%)	NP (₹ Cr)	NP Growth (%)	Prom. Stake (%)	Pledged (%)	Inst. Stake (%)	No.of Shareholder (in '000)	Market Cap (₹ Cr)	CMP(₹) (07/08/20)	52-Week High/Low	Enterprise Value (₹ Cr)	Trailing PERatio
Textiles M	10	2003	4.8	460	1104	4.3	8.8	-	2.0	1.9	2003	270.4	0.4	-	-	-14	-	-	73.49	0	0.08	1.9	123	255.10	335/161	544	28.8
w Jute & Specia	10	2003	10.8	150	415	5.0	4.7	-	0.5	3.1	2003	106.3	-0.9	-	-	17	-	-	67.19	0	0.00	13.6	93	86.60	111/42	166	18.6
ndustries	2	2003	5.1	197	1203	126.0	49.9	12.50	0.4	25.3	2003	286.2	30.6	-	-	12	-	-	69.50	0	8.19	13.8	2976	1178.45	1680/813	3152	23.6
tial Ind	10	2003	13.9	205	1005	-13.7	-9.9	-	0.4	-	2003	208.8	-4.1	-	-	3	-	-	72.08	70	2.58	99.5	123	88.10	106/51	284	-
rn India	2	2003	7.5	-0	45	-21.6	-5.7	-	0.3	-	2003	15.4	-13.9	-	-	-51	-	-	74.99	0	17.64	1.9	185	49.25	114/36	190	-
te Carlo Fashions	10	2003	20.7	263	726	62.7	30.2	5.00	0.1	11.5	2006	11.2	-13.5	2006Q	11.2	-81	-13.5	-120	68.19	0	1.35	37.1	332	160.30	317/128	342	6.0
r Indust.Ent	10	2003	39.8	184	1573	-24.7	-6.2	-	1.1	-	2003	406.9	-2.6	-	-	-17	-	-	68.81	0	0.45	52.1	106	26.70	33/14	830	-
r Poly Films Ltd	5	2003	12.3	72	277	32.9	13.4	1.00	0.0	18.7	2003	64.8	9.3	-	-	9	-	-	70.29	0	0.00	17.8	163	66.45	75/24	162	5.0
r Spg Mills	5	2003	18.0	227	2083	-53.1	-14.7	-	0.9	-	2003	568.6	-13.4	-	-	-10	-	-	65.64	0	0.01	29.1	118	32.75	59/22	937	-
an Denim	10	1903	48.0	102	1456	22.1	4.6	0.50	1.1	4.5	1912	365.8	1.7	1912N	1216.2	14	7.1	-61	64.72	0	0.55	29.9	96	19.95	41/13	609	8.6
Spinners	10	2003	56.2	88	1438	23.8	4.2	0.60	1.7	4.8	2003	380.1	6.5	-	-	14	-	-	55.92	0	15.33	21.0	223	39.65	64/25	1024	9.4
Exports Li	10	2003	27.4	61	140	23.1	8.4	3.00	0.0	13.9	2003	28.5	2.2	-	-	6	-	-	65.87	0	0.00	8.2	185	67.70	120/47	167	8.0
e Industries Ltd.	10	2003	11.2	735	2945	343.2	307.7	161.00	0.0	41.9	2003	541.3	31.0	-	-	7	-	-	48.31	0	38.87	72.6	21214	19019.80	26891/16187	21124	61.8
ulti. Fashions	10	2003	26.0	43	41	2.7	1.0	-	0.2	2.4	2003	11.5	0.8	-	-	7	-	-	66.64	0	4.67	13.3	710	272.60	416/240	725	265.7
l Global Industr	10	U2003	21.7	148	825	5.0	2.3	-	0.6	1.6	2003	246.1	-3.0	-	-	0	-	-	66.58	0	8.65	15.9	265	122.35	202/83	422	52.9
uvir Synth.	10	2003	3.9	56	92	2.5	6.4	-	0.6	11.3	2003	28.4	0.6	-	-	59	-	-	74.90	0	0.00	3.7	97	250.00	261/145	107	39.0
alayam Mill	10	2003	7.4	404	358	6.4	8.7	1.00	1.3	2.1	2003	88.5	4.3	-	-	-9	-	-	53.32	0	4.40	4.7	425	576.25	885/390	818	66.3
ond Ltd	10	2003	66.6	268	3186	94.3	14.2	-	1.1	5.3	2003	646.3	20.6	-	-	6	-	-	48.21	0	15.36	160.6	1692	254.15	838/210	3064	17.9
d Ltd.	10	2003	23.6	300	2771	22.7	9.6	-	1.6	3.2	2003	612.0	-3.5	-	-	1	-	-	53.16	0	1.44	14.8	173	73.50	130/56	1396	7.6
Mills	5	1903	8.4	271	193	17.8	10.6	1.75	0.8	3.9	1912	44.8	8.6	1912N	134.0	-2	18.6	11	74.90	0	0.00	6.7	264	157.80	263/112	604	13.4
& Company L	1	2003	8.0	79	941	80.1	10.1	3.00	0.3	12.8	2003	176.5	4.8	-	-	7	-	-	73.27	0	0.01	12.9	1250	157.15	251/102	1417	15.6
pparels Ltd.	10	U2003	25.7	214	758	63.5	24.7	-	0.4	11.6	2003	156.6	2.8	-	-	7	-	-	61.64	0	15.43	12.9	187	72.80	246/58	318	4.2
m India Ltd	10	1903	39.4	134	1874	15.6	4.0	1.00	1.2	3.0	1912	438.9	5.8	1912N	1382.7	-0	10.0	-29	55.00	0	2.57	7.4	189	48.00	71/32	829	16.4
Performance Fi	1	1903	8.4	38	316	29.5	3.5	1.10	0.4	9.2	1912	76.7	5.4	1912N	231.3	-1	29.6	48	54.93	0	0.02	14.5	138	16.50	28/11	233	3.5
Texyarn Ltd.	10	2003	13.0	86	368	1.5	1.2	-	1.6	1.4	2003	89.8	-0.3	-	-	8	-	-	74.03	0	0.00	7.4	101	78.00	138/41	264	65.4
ham Polyspin	10	2003	5.5	24	33	0.4	0.7	-	0.9	2.9	-	-	-	-	-	-	-	-	72.77	0	0.00	0.1	95	172.00	175/66	106	-
x Industrie	1	2003	59.4	53	1635	-1250.0	-21.0	0.25	1.2	-	2003	456.6	-294.0	-	-	-45	-	-	5.41	16	0.37	294.5	100	1.68	4/1	5355	-
am Silk	2	2003	9.4	164	1698	71.7	15.3	0.60	0.5	9.3	2003	466.7	23.3	-	-	0	-	-	67.19	0	14.35	16.2	687	146.50	278/94	1091	9.6
Ltd.	10	2003	57.5	815	6331	974.2	169.5	14.00	0.4	20.8	2006	1297.7	109.1	2006Q	1297.7	-15	109.1	-27	52.32	0	28.40	66.1	23455	4080.50	4259/2492	25270	25.1
Textiles & In	1	2003	16.4	59	2379	36.1	2.2	0.13	0.9	3.7	2003	528.9	-10.2	-	-	-5	-	-	63.89	3	0.02	10.4	310	18.90	39/15	1125	8.6
Global Ventures	10	2003	12.7	26	100	0.0	0.0	-	6.4	0.1	2003	26.0	-3.6	-	-	-24	-	-	68.71	0	0.00	0.9	535	423.15	430/248	735	-
n Energy Ltd.	1	2003	24.4	39	307	4.1	0.2	-	0.1	0.4	2003	96.2	0.8	-	-	-73	-	-	64.89	15	12.21	6.3	3591	147.00	158/97	3659	-
Clothing	2	2003	12.3	107	1149	69.4	11.3	-	0.0	10.5	2003	219.2	-23.8	-	-	8	-	-	32.33	0	24.18	15.4	2098	341.35	780/300	2075	30.2
ent Ltd.	1	2003	509.6	6	4699	341.8	0.7	0.36	0.5	11.5	2006	707.9	10.1	2006Q	707.9	-46	10.1	-92	71.06	0	1.74	229.4	3465	6.80Xs	8/3	4718	-
hman Acrylics Lt	10	2003	80.4	44	361	46.3	5.8	-	0.0	13.0	2003	91.9	11.1	-	-	-19	-	-	74.97	0	0.07	9.4	232	28.85	42/25	230	5.0
thman Textiles Lt	10	2003	57.5	985	6325	545.5	94.8	-	0.4	9.6	2006	771.2	-58.4	2006Q	771.2	-51	-58.4	-156	62.20	0	27.81	22.4	3927	682.65	1105/593	5826	10.2
l Fabrics Ltd.	5	2003	22.0	56	1297	30.1	6.9	-	1.5	12.2	2003	343.7	5.1	-	-	34	-	-	68.13	26	7.74	0.8	1157	263.50	352/134	1477	38.4
Paper Fabrics	10	1903	4.4	484	112	23.1	52.6	5.00	0.0	10.9	1912	35.1	7.6	1912N	91.1	14	19.3	14	74.04	0	1.18	4.0	415	945.90	1223/640	290	16.3
pun India	1	2003	100.5	28	5324	474.9	4.7	1.00	0.9	16.9	2006	961.7	54.8	2006Q	961.7	-33	54.8	-65	68.89	0	13.40	77.0	4295	42.75	59/18	6462	11.5
c Clothing	10	1903	22.5	112	214	-18.4	-8.2	1.00	0.2	-	1912	51.7	-2.7	1912N	146.5	-9	-15.5	-52	66.93	0	8.58	4.8	267	118.90	222/90	321	-
RADING																											
COMPOSITE			785		59224	1297																					21
s Enterprises	10	2003	13.9	12	332	1.1	0.8	0.10	0.0	6.2	2003	13.7	0.5	-	-	237	-	-	74.55	0	0.00	0.5	208	149.35	303/43	208	-
l Enterprises Lt	1	2003	110.0	34	16209	698.9	6.4	1.00	0.7	18.6	2006	1991.8	-81.3	2006Q	1991.8	-63	-81.3	-117	74.91	32	21.68	93.4	21199	192.75	261/116	23144	142.5
a Impex Ltd.	10	1903	16.4	10	50	0.1	0.0	-	0.4	0.3	-	-	-	-	-	-	-	-	44.85	0	0.00	0.3	94	57.50	58/30	101	-
i Ventures	10	2003	10.0	28	46	6.5	6.5	-	-0.0	23.1	2003	11.7	1.8	-	-	345	-	-	72.86	0	19.03	0.6	315	314.80	315/64	312	48.5
Agrolife	10	U2003	8.0	74	691	8.3	10.4	0.10	0.0	14.0	2003	179.0	15.3	-	-	4	-	-	5.10	0	18.84	1.3	582	729.30	729/70	582	34.9
an Lal Setia	2	2003	10.3	53	798	52.5	10.1	0.50	0.5	19.2	2006	243.9	25.0	2006Q	243.9	18	25.0	284	73.86	0	0.31	9.1	488	94.35	94/24	591	6.9
ev Mercantiles	10	2003	4.0	78	-	-0.3	-0.8	-	0.0	-	2003	0.0	-0.2	-	-	-40	-	-	68.20	0	5.00	1.3	136	340.00	408/85	130	-
ndeur Products	10	U2003	25.2*	20	0	-1.7	-0.7	-	0.3	-	2003	0.0	-0.3	-	-	-85	-	-	25.62	73	0.00	0.6	682	271.00	374/230	696	-
Overseas	10	U2003	3.7	276	767	36.2	98.0	-	5.3	34.8	2003	201.7	22.4	-	-	-6	-	-	73.61	0	3.36	0.8	111	301.60	302/119	458	3.1
a Tradex Ltd.	2	2003	11.0	47	0	-2.2	-0.4	-	0.0	-	2006	0.0	-0.3	2006Q	0.0	57	-0.3	9	57.86	0	21.50	17.8	130	23.60	25/5	133	-
Motor Part	10	2003	12.5*	749	519	48.9	39.2	10.00	0.0	5.2	2003	119.1	13.8	-	-	5	-	-	30.71	0	8.52	7.6	647	518.65XB	714/374	644	13.2
ani Distributors	5	1903	5.7	33	61	2.5	2.2	-	0.0	6.8	-	-	-	-	-	5	-	-	31.04	0	0.00	0.0	150	131.00	196/131	150	-
Ltd.	1	2003	23.5	132	4499	559.4	23.8	2.80	0.5	17.9	2003	1062.3	150.1	-	-	18	-	-	59.45	0	6.72	39.6	7156	304.00	319/91	8566	12.8
ods Ltd.	1	2003	32.0	27	2350	85.2	2.7	0.50	0.8	9.8	2006	636.5	26.4	2006Q	636.5	6	26.4	26	56.80	2	7.62	80.8	1826	57.10	58/13	2479	20.2
Ltd.	1	U2003	150.0	8	24135	-227.1	-1.5	-	0.6	-	2003	3497.1	-271.4	-	-	-6	-	-	89.92	0	4.05	117.9	2813	18.75	27/10	3679	-
Ltd.	10	2003	70.4	40	831	75.2	10.7	3.30	2.9	26.9	2003	69.4	-4.0	-	-	-65	-	-	64.74	0	10.86	14.5	1125	159.85	235/70	1391	15.0
ka Fashions	1	U2003	10.3*	1	22	-0.8	-0.1	-	0.0	-	2003	6.1	-1.7	-	-	-42	-	-	20.99	0	0.00	0.7	114	11.10XB	13/8	114	-
ma Exports	1	1903	21.3	10	2039	35.9	1.7	0.10	0.1	17.6	1912	507.6	2.7	1912N	1023.6	-37	9.5	-68	58.06	16	0.00	22.2	128	6.00	11/3	112	-
ndustries Ltd.	2	2003	22.6*	9	21	0.6	0.1	-	0.0	0.6	2003	3.0	-1.4	-	-	-32	-	-	51.58	0	0.00	1.6	215	19.00	36/15	214	-
kara Building Pr	10	2003	22.8	149	2494	27.3	11.9	2.00	0.5	8.0	2003	642.5	7.1	-	-	3	-	-	56.43	0	29.04	22.6	829	362.75	583/215	981	30.4
e Global Tra	1	2003	114.0	3	1	-0.8	-0.0	-	0.0	-	2003	0.6	0.4	-	-	-91	-	-	67.99	0	0.00	1.7	156	1.37	4/1	156	-
e Trading	10	2003	60.0	-10	2937	-113.6	-18.9	-	-1.1	-	2003	204.4	-5.7	-	-	-67	-	-	90.00	0	1.91	24.9	321	53.45	142/28	1090	-
amuna Syndicate	100	2003	3.1	2135	51	13.3	434.2	175.00	0.0	20.3	2003	10.8	7.0	-	-	-23	-	-	74.86	0	0.03	0.3	270	8798.90	10418/7756	257	20.3
d.	10	2003	10.0	280	376	-28.0	-27.9	-	0.6	-	2003	78.0	-33.4	-	-	-11	-	-	56.29	0	13.60	9.9	140	139.90	232/92	324	-
hos Enterprises	2	U2003	13.9	370	0	20.1	2.9	-	0.0	0.7	2006	0.9	0.3	2006Q	0.9	-43	0.3	70	72.19	0	15.08	11.4	425	61.10	77/31	424	21.1
RANSPORT																											
COMPOSITE			335		10024	517																					55
ainer Corpor	5	2003	304.6	165	6474	375.8	6.2	6.84	0.1	3.7	2006	1189.1	61.7	2006Q	1189.1	-27	61.7	-73	54.79	0	40.85	85.8	27759	455.60	665/263	28290	132.4
shwari Logist	10	1903	14.8	79	1037	14.8	10.0	1.20	1.0	12.7	1906	223.6	5.1	1906Q	223.6	-0	5.1	39	57.21	0	0.09	0.9	231	156.00	340/127	338	-
d.	2	2003	15.4	124	2513	126.4	16.5	2.00	0.5	13.3	2003	625.7	31.3	-	-	1	-	-	66.88	0	11.91	26.9	1340	174.45	312/121	1723	10.6
YRES AND TUBES																											
COMPOSITE			363		48309	3521																					19
llo Tyres	1	2003	57.2	134	11062	508.6	8.9	3.00	0.6	6.6	2006	1772.5	-53.6	2006Q	1772.5	-43	-53.6	-136	41.65	14	37.86	234.6	7062	123.45	197/74	11152	23.1
rishna Ind.	2	2003	38.7	260	4782	945.0	48.9	20.00	0.2	18.8	2003	1357.3	257.3	-	-	-12	-	-	58.29	0	30.75	55.8	26088	1349.50	1382/678	26904	27.6
Tyres	10	1903	142.6	10	0	-0.0	-0.0	-	0.0	-	2006	2.1	-0.6	-	-	-	-	-	53.13	0	3.59	101.2	332	23.30	58/3	332	-
Ltd.	10	2003	40.5	724	6581	270.8	66.9	12.00	0.4	9.2	2006	1066.5	-14.6	2006Q	1066.5	-37	-14.6	-117	46.68	0	37.23	77.3	3606	891.55	1101/602	4764	21.3
dyear India	10	2003	23.1	397	1746	88.8	38.5	13.00	0.0	9.7	2003	375.0	12.7	-	-	-8	-	-	73.99	0	9.67	22.6	2184	946.85	1187/531	1638	24.6
re & Industries	2	2003	49.2	88	6095	228.7	9.3	0.70	1.5	10.6	2006	794.0	-74.7	2006Q	794.0	-56	-74.7	-531	56.22	0	3.52	154.6	1614	65.55	88/32	4524	11.8
Ltd	10	2003	4.2	28305	15991	1395.0	3289.2	100.00	0.1	11.6	2003	3625.2	669.5	-	-	5	-	-	27.87	0	24.53	61.9	26583	62678.00	73500/50000	27986	19.1
richakra Lt	10	2003	7.7	995	2052	84.4	110.3	20.10	0.6	11.1	2003	417.1	24.5	-	-	-9	-	-	45.36	0	6.90	30.1	1135	1481.85	2060/760	1528	13.4

Databank Company Index

Company	Ind. Code	NSE Code
20 Microns Ltd.	61	20MICRONS
3i Infotech	22	3INFOTECH
3M India Ltd.	29	3MINDIA
5Paisa Capital	45	5PAISA
63 Moons Technologie	22	63MOONS
Aarti Drugs Ltd	70	AARTIDRUGS
Aarti Ind. Ltd	18	AARTIIND
Aarti Surfactants	18	AARTISURF
Aavas Financiers	44	AAVAS
Aban Offshore	64	ABAN
Abans Enterprises	86	-
ABB India	32	ABB
ABB Power Products	32	POWERINDIA
Abbott India Ltd.	70	ABBOTINDIA
ABM Knowledgeware	22	-
ACC	15	ACC
Aceelya Solutions In	22	ACCELYA
Acrysil Ltd.	17	-
Action Construction	37	ACE
Adani Enterprises Lt	86	ADANIENT
Adani Gas	77	ADANIGAS
Adani Green Energy	74	ADANIGREEN
Adani Ports & Speci	62	ADANIPORTS
Adani Power Ltd.	74	ADANIPOWER
Adani Transmission L	75	ADANITRANS
ADC India Communicat	84	-
ADF Foods Ltd.	39	ADFFOODS
Aditya Birla Capital	45	ABCAPITAL
Aditya Birla Fashion	78	ABFRL
Aditya Birla Money L	45	BIRLAMONEY
Ador Fontech Ltd	36	-
Ador Welding Ltd.	36	ADORWELD
Advanced Enzyme Tech	48	ADVENZYMES
Advani Hotels	50	ADVANIHOTR
Aegis Logistics Ltd.	55	AEGISCHEM
AFFle (India)	38	AFFLE
AGC Networks	22	AGCNET
Agro Tech Foods Ltd.	31	ATFL
Ahluwalia Contra	23	AHLUCONT
AIA Engineering	14	AIAENG
Airan Ltd.	22	AIRAN
Ajanta Pharma Lt	70	AJANTPHARM
Ajmera Realty & Infr	23	AJMERA
AK Capital Services	45	-
Akash infra-Projects	51	AKASH
Akme Star Housing	44	-
AksharChem (India)	30	AKSHARCHEM
Akzo Nobel India	66	AKZOINDIA
Alankit	45	ALANKIT
Albert David Ltd	70	ALBERTDAVD
Alembic Ltd.	70	ALEMBICLTD
Alembic Pharmaceutic	70	APLLTD
Alicon Castalloy	14	ALICON
Alkem Laboratories	70	ALKEM
Alkyl Amines Che	18	ALKYLAMINE
Allcargo Logistics	55	ALLCARGO
Allied Digital Servi	22	ADSL
Allsec Technologies	22	ALLSEC
Alok Industries Ltd.	85	ALOKINDS
Alphageo (India)	64	ALPHAGEO
Alufluoride Ltd.	18	-
Amal Ltd.	39	-
Amara Raja Batt.	5	AMARAJABAT
Ambalal Sarabhai	70	-
Amber Enterprises	24	AMBER
Ambika Cotton Mi	85	AMBIKCO
Ambuja Cements Ltd.	15	AMBUJACEM
Amines & Plast.	18	-
Amrit Corp. Ltd.	39	-
Amrutanjan Health Ca	70	AMRUTANJAN
Anant Raj Ltd.	23	ANANTRAJ
Andhra Cement	15	ANDHRACEMT
Andhra Paper	67	ANDHRAPAP
Andhra Petro	18	-
Andrew Yule & Co	72	-
Anesha Impex Ltd.	86	-
Anjani Portland	15	APCL
Anuh Pharma Ltd	70	-
Apar Industries	34	APARINDS
Apcotex Industries L	79	APCOTEXIND
Apex Frozen Foods	39	APEX
APL Apollo Tubes	52	APLAPOLLO
Apollo Finvest	45	-
Apollo Hospitals	49	APOLLOHOSP
Apollo Micro Systems	32	APOLLO
Apollo Pipes	73	APOLLOPIPE
Apollo Sindoori Hote	50	APOLSINHOT
Apollo TriCoat Tubes	55	-
Apollo Tyres	88	APOLLOTYRE
Aptech Ltd.	22	APTECHT
Arihant Capital	45	-
Arihant Superstructu	23	ARIHANTSUP
Arman Financial Serv	45	ARMANFIN
Arnold Holdings	45	-
Arshiya	55	ARSHIYA
Artemis Electricals	32	-
Artemis Medicare	49	ARTEMISMED
Artson Engg.	36	-
Arvind Fashions	85	ARVINDFASN
Arvind Ltd.	85	ARVIND

Company	Ind. Code	NSE Code
Arvind SmartSpaces	51	ARVSMART
Asahi India Glass	46	ASAHIINDIA
Asahi Songwon Colors	30	ASAHISONG
Ashapura Min. Lt	61	ASHAPURMIN
Ashiana Housing Ltd.	23	ASHIANA
Ashok Leyland	7	ASHOKLEY
Ashoka Buildcon Ltd.	23	ASHOKA
ASI Industries	61	-
Asian Granito India	17	ASIANTILES
Asian Hotels (East)	50	AHLEAST
Asian Hotels (North)	50	ASIANHOTNR
Asian Hotels (West)	50	AHLWEST
Asian Oilfield S	64	-
Asian Paints Ltd.	66	ASIANPAINT
Aspinwall and Co	72	ASPINWALL
Astec. Alcohols	10	ASALCBR
Astec Lifesciences L	68	ASTEC
Aster DM Healthcare	49	ASTERDM
Astra Microwave	36	ASTRAMICRO
Astral Poly Technik	73	ASTRAL
AstraZeneca Pharma I	70	ASTRAZEN
Atlas Paper & Board	67	ASTRON
Atlas Jewellery	28	-
Atul Auto Ltd	4	ATULAUTO
Atul Ltd.	30	ATUL
Au Small Finance Ban	42	AUBANK
Aurionpro Solutions	22	AURIONPRO
Aurobindo Pharma	70	AUROPHARMA
Authum Investment	45	-
AutoCorps of Goa	5	-
Autoline Industries	5	AUTOIND
Autoline Inter Sales	5	AUTOSALES
Avadh Sugar & Energy	83	AVADHSUGAR
Avantel Ltd.	84	-
Avanti Feeds Lim	3	AVANTIFEED
Avenue Supermarts	78	DMART
AVT Natural Prod	31	AVTNPL
Axis Bank Ltd.	42	AXISBANK
AXISCADES Engineer	22	AXISCADES
Axtel Industries	36	-
AYM Syntex	85	AYMSYNTEX
B L Kashyap & Sons	21	BLKASHYAP
Bajaj Auto Ltd.	4	BAJAJ-AUTO
Bajaj Consumer Care	39	BAJAJCON
Bajaj Electricals	24	BAJAJELEC
Bajaj Finance L	45	BAJFINANCE
Bajaj Finserv Ltd.	45	BAJAJFINSV
Bajaj Healthcare	70	-
Bajaj HindusthanSuga	83	BAJAJHIND
Bajaj Holdings & Inv	45	BAJAJHLDNG
Bajaj Amines Li	18	BALAMINES
Bajaj Telefilms Ltd	38	BALAJITELE
Balasore Alloys	52	-
Balaxi Ventures	86	BALAXI
Balkrishna Ind.	88	BALKRISIND
Ballarpur Ind.	67	BALLARPUR
Balmer Lawrie &	29	BALMLAWRIE
Balmer Lawrie Invest	45	-
Bairampur Chini	83	BALRAMCHIN
Bambino Agro Ind	39	-
Banco Products	5	BANCOINDIA
Bandhan Bank	42	BANDHANBNK
Bank of Baroda	43	BANKBARODA
Bank of India	43	BANKINDIA
Bank of Maharash	43	MAHABANK
Bannari Amman Spinni	85	BASML
Bannari Amman Su	83	BANARISUG
Banswara Syntex	85	BANSWRAS
BASF India Lt	18	BASF
Bata India	54	BATAINDIA
BayerCropscience	68	BAYERCROP
Beekay Steel Indus	52	-
BEML Ltd.	37	BEML
Benares Hotels	50	-
Bengal & Assam Compa	45	-
Berger Paints I	66	BERGEPAINT
Best Agrolife	86	-
BF Investment Ltd.	45	BFINVEST
BF Utilities Ltd.	74	BFUTILITIE
BGR Energy Systems	36	BGRENERGY
Bhageria Industries	30	BHAGERIA
Bhagiradha Chemi	68	-
Bhansali Engg.Po	69	BEPL
Bharat Bijlee	34	BBL
Bharat Dynamics	37	BDL
Bharat Electroni	32	BEL
Bharat Forge	14	BHARATFORG
Bharat Heavy Ele	37	BHEL
Bharat Immunolog	70	-
Bharat Parentera	70	-
Bharat Parentera	70	-
Bharat Petroleum	77	BPCL
Bharat Rasayan	68	BHARATRAS
Bharat Road Network	23	BRNL
Bharat Seats	5	-
Bharti Airtel	63	BHARTIARTL
Bharti Infratel Ltd.	51	INFRATEL
Bhartiya Interna	54	BIL
Biocare Ltd.	65	-
Biometal Bear.	9	-

Company	Ind. Code	NSE Code
Binny Ltd.	85	-
Biocon	70	BIOCON
Birla Cable	12	BIRLACABLE
Birla Corporation Lt	15	BIRLACORPN
Birla Tyres	88	BIRLATYRE
Birlasoft	22	BSOFT
Black Rose Industrie	85	-
Bliss GVS Pharma	70	BLISSGVS
BLS International Se	80	BLS
Blue Dart Express	26	BLUEDART
Blue Star	24	BLUESTARCO
BMW Industries	36	-
Bodal Chemicals	30	BODALCHEM
Bombay Burmah	72	BBTC
Bombay Dyeing	85	BOMDYEING
Bombay Oxygen Invest	62	-
Bombay Rayon Fashion	85	BRFL
Borosil L	46	BOROLTD
Borosil Renewables	46	BORORENEW
Bosch Ltd.	5	BOSCHLTD
BPL Ltd.	24	BPL
Brigade Enterprises	23	BRIGADE
Brightcom Group	22	BCG
Britannia Ind.	39	BRITANNIA
BSEEQ	85	BSE
Butterfly Gandhima	24	BUTTERFLY
Cadila Healthcar	70	CADILAHC
Camlin Fine Sciences	18	CAMLINFINE
Can Fin Homes	44	CANFINHOME
Canara Bank	43	CANBK
Cantabil Retail Indi	85	CANTABIL
Capacit'e Infraproje	23	CAPACITE
Capital India Fin	45	-
Capital Point Lab	70	CAPLIPOINT
Capri Global Capital	45	CGCL
Carborundum Uni.	36	CARBORUNIV
CARE Ratings	80	CARERATING
Career Point	80	CAREERP
Castrol India	57	CASTROLIND
CCL Products India	72	CCL
Ceat Ltd.	88	CEATLTD
Centrum Tech	22	-
Century Enka	85	CENTENKA
Century Plyboards	53	CENTURYPLY
Century Textiles	85	CENTURYTEX
Cera Sanitaryware L	17	CERA
Cerebra Integrat	21	CEREBRAINT
CESC Ltd.	74	CESC
CESC Ventures	22	CESCVENT
CG Power and Indust	32	CGPOWER
Chalet Hotels L	50	CHALET
Chaman Lal Setia	86	-
Chambal Fertilis	41	CHAMBLFERT
Chembond Chemica	18	CHEMBOND
Chemcon Enterprises	18	-
Chemfab Alkalis	19	CHEMFAB
Chennai Petro.	77	CHENNPETRO
Cheviot Co Ltd	85	-
Chice Internatl	45	-
Cholamandalam Financ	45	CHOLAHLDNG
Cholamandalam Invest	45	CHOLAFIN
Cigniti Technologies	22	CIGNITITEC
Cipla	70	CIPLA
City Union Bank	42	CUB
Clariant Chemicals (	30	CLNINDIA
Coal India	61	COALINDIA
Coastal Corporation	3	-
Cochin Shipyard	81	COCHINSHIP
Colgate Palm.	39	COLPAL
Commercial Engineers	36	CEBICO
Confidence Petroleum	56	CONFIPET
Container Corpor	87	CONCOR
Control Print Ltd.	21	CONTROLPR
Coral Labs.	70	-
Coromandel Internati	41	CORDMANDEL
Cosmo Films	65	COSMOFILMS
Creative Peripherals	21	CREATIVE
CreditAccess Grameen	45	CREDITACC
Crest Ventures	45	CREST
Crisil	80	CRISIL
Crompton Greaves Con	32	CROMPTON
CSB Bank	42	CSBANK
CSL Finance	45	-
Cummins India Lt	36	CUMMINSIND
Cupid Ltd.	25	CUPID
Cybertech System	22	CYBERTECH
Cyient Ltd.	22	CYIENT
D B Realty Ltd.	23	DBREALTY
D-Link (India)	21	DLINKINDIA
Dabur India	39	DABUR
Dai Ichi Karkari	18	-
Dalmia Bharat L	15	DALBHARAT
Dalmia Bharat Sugar	83	DALMIASUG
Datamatics Global Se	22	DATAMATICS
DB Corp	58	DBCORP

Company	Ind. Code	NSE Code
DCB Bank	42	DCBBANK
DCM Shriram	29	DCMSHRIRAM
DCM Shriram In	83	-
DCW Ltd.	69	DCW
De Nora India Ltd.	36	DENORA
Deccan Cements	15	DECCANCE
Deccan Gold Mines	61	-
Deep Industries	64	DEEPIND
Deepak Fertilisers	41	DEEPAKFERT
Deepak Nitrite	18	DEEPAKNTR
Delta Corp Ltd.	62	DELTACORP
Den Networks Ltd.	38	DEN
Dewan Housing	44	DHFL
DFM Foods Limi	39	DFMFOODS
Dhampur Sugar	83	DHAMPURSUG
Dhanlaxmi Bank	42	DHANBANK
Dhanuka Agritech Ltd	68	DHANUKA
Dhanvarsha Finvest	45	-
Dharamsi Morar.	18	-
DHP India Ltd.	24	-
Dhunseri Investments	45	DHUNINV
Dhunseri Tea & Indus	72	DTIL
Dhunseri Ventures	73	DVL
Diamines & Chem.	69	-
DIC India	58	DICIND
DIGISPICE Technologi	84	DIGISPICE
Dilip Buildcon Ltd.	23	DBL
Disa India Ltd.	37	-
Dish TV India Ltd.	38	DISHTV
Dishman Carbogen Amc	70	DCAL
Divi's Lab	70	DIVISLAB
Diwan Technologies	24	DIXON
DLF Ltd.	23	DLF
Dolat Investment	45	DOLAT
Dollar Industries	85	DOLLAR
Donear Industrie	85	DONEAR
Dr. Agarwal's Ey	49	-
Dr. Lal Pathlabs Ltd	49	LALPATHLAB
Dr. Reddy's Labs	70	DRREDDY
Dredging Corpora	62	DREDGECORP
Dwarikesh Sugar	83	DWARKESH
Dynamatic Techno	36	DYNAMATECH
Dynemic Products	30	DYNPRO
East West Holdings	45	-
Ebiscash World Money	45	EBIXFOREX
eClerx Services	22	ECLERX
Eco Recycling	36	-
Edelweiss Fin. Ser	45	EDELWEISS
Eicher Motors	7	EICHERMOT
EID Parry	83	EIDPARRY
EIH Associated	50	EIHAHOTELS
EIH Ltd.	50	EIHOTEL
Elecon Elecon Ind	37	EMKDELECO
Elgi Equipments	36	-
Elgi Equipments	20	ELGIEQUIP
Elgi Interni.	32	-
Emami Ltd.	39	EMAMILTD
Emami Paper Mill	67	EMAMIPAP
Embassy Office Parks	45	EMBASSY
Emkay Global Financi	45	EMKAY
Emmbi Industries	65	EMMBI
Empire Inds.	46	-
Endurance Technologi	5	ENDURANCE
Engineers India	76	ENGINERSIN
Enkei Wheels (India)	5	-
Entertainment Networ	38	ENIL
Equitas Holdings Ltd	45	EQUITAS
Eris Lifesciences	70	ERIS
Eros International M	38	EROSMEDIA
Esab India	36	ESABINDIA
Escorts Ltd.	8	ESCORTS
Essar Shipping	82	ESSARSHIPG
Essel Propack Ltd.	65	ESSELPACK
Ester India	65	ESTER
Euro India Fresh	39	EIFFL
Eveready Industr	24	EVEREADY
Everest Industries L	16	EVERESTIND
Everest Kanto Cylind	65	EKC
Everest Organics	70	-
Excel Industries	68	EXCELINDUS
Exide Inds.	5	EXIDEIND
Explico Solutions	22	EXPLEOSOL
FACT	41	FACT
Fairchem Speciality	18	FAIRCHEM
Fazer Three Ltd.	85	-
FDC Ltd.	70	FDC
Federal Bank	42	FEDERALBNK
Federal-Mogul Goetze	5	FMGOETZE
Fermenta Biotech	70	-
FIEM Industries	5	FIEMIND
Filatex India	85	FILATEX
Fine Organic Indus	18	FINEORG
Fineotex Chemical Li	18	FCL
Finkurve Financial S	45	-
Finolex Cables	12	FINCABLES
Finolex Industri	73	FINPIPE

Company	Ind. Code	NSE Code
Firstsource Solution	22	FSL
Fomento Resorts	50	-
Foods & Inns	39	-
Forbes & Company Ltd	36	-
Force Motors	7	FORCEMOT
Fortis Healthcare	49	FORTIS
Foseco India Lim	18	FOSECOIND
Fredun Pharma	70	-
Frontier Springs	5	-
Future Consumer	39	FCONSUMER
Future Enterprises	78	FEL
Future Lifestyle	78	FLFL
Future Market Net	23	FMNL
Future Retail L	78	FRETAIL
Future Supply Chain	55	FSC
G M Breweries Ltd.	10	GMBREW
Gabriel India	5	GABRIEL
GAIL (India) Ltd.	64	GAIL
Gala Global Products	58	-
Galaxy Surfacta	18	GALAXYSURF
Gallantt Ispat Ltd.	52	GALLISPAT
Gallantt Metal	52	GALLANTT
Gandhi Special	52	GANDHITUBE
Ganesh Benzoplas	18	-
Ganesh Housing	23	GANESHHOUC
Ganesha Ecosphere	85	GANECOS
Garden Reach Ship	81	GRSE
Garware Poly.	65	-
Garware Tech. Fibres	85	GARFIBRES
Gateway Distriparks	55	GDL
Gati Ltd.	26	GATI
Gayatri Mercantiles	86	-
Gayatri Projects	23	GAYAPROJ
GE Power India	75	GEPIL
GE T&D India	75	GETD
GeeCee Ventures	23	GEECEE
Geekay Wires	52	GEEKAYWIRE
General ins. Corp.	45	GICRE
Generic Engineering	23	-
Generic Pharmasec	30	-
Genesys Int.Corp.	22	GENESYS
Genus Paper & Boards	67	GENUSPAPER
Genus Power Infrastr	32	GENUSPOWER
Geojit Financial	45	GEOJITFSL
GFL L	18	GFLLIMITED
GHCL	19	GHCL
GIC Housing Fi	44	GICHSGFIN
Gillette India Ltd.	39	GILLETTE
GKW L	36	GKWLIMITED
Glaxo Smithkline Phar	70	GLAXO
Glenmark Pharma	70	GLENMARK
GlobalSpace Technoe	22	-
Globus Spirits Ltd.	10	GLOBUSSPR
Gloster L	45	-
GMM Pfaudler Ltd	37	GMMPFAUDLR
GMR Infrastructure L	51	GMRINFRA
GNA Axles	5	GNA
Go Coal Gorbons	69	GOACARBON
GOCL Corporation	57	GOCLCORP
Godawari Power & Isp	52	GPIL
Godfrey Phillips Ind	39	GODFRYPHLP
Godrej Agrovet L	39	GODREJAGRO
Godrej Consumer Prod	39	GODREJCP
Godrej Industries Lt	30	GODREJIND
Godrej Properties Lt	23	GODREJPROP
Gokaldas Exports	85	GOKEX
Gokul Agro Resources	31	GOKULAGRO
Gokul Refoils & Solv	31	GOKUL
Goldiam Internat	28	GOLDIAM
Goodricke Group	72	-
Goodyear India	88	-
GP Petroleums	64	GULFPETRO
Grandeur Products	86	-
Granules India L	70	GRANULES
Graphite India Ltd.	35	GRAPHITE
Grasim	15	GRASIM
Grauer & Weil	18	-
Gravita Hospitality	50	-
Gravita India Ltd.	60	GRAVITA
Great Eastern	82	GESHIP
Greaves Cotton	36	GREAVESCOT
Greenlam Industries	53	GREENLAM
Greenpanel Industrie	53	GREENPANEL
Greenply Industr	53	GREENPLY
Grindwell Norton	36	GRINDWELL
GRM Overseas	86	-
GRP L	74	GRPLTD
GSFC	41	GSFC
GTL Infrastructure	84	GTLINFRA
GTPL Hathway	38	GTPL
Gufic BioSciences Lt	70	GUFICBIO
Gujarat Alkalie & C	19	GUJALKALI
Gujarat Amb.Exports	31	GAEL
Gujarat Ind. Ltd.	74	GIPCL
Gujarat Mineral Dev	61	GMDCLTD
Gujarat Sidhee Cemen	15	GSCLCEMENT
Gujarat Themis Biosy	70	-
Gujarat Apollo Indus	37	GUJAPOLLO
Gujarat Fluorochem	18	FLUOROCHEM
Gujarat Gas	56	GUJGASLTD

Company	Ind. Code	NSE Code
Gujarat Narmada Vall	41	GNFC
Gujarat Pipavav Port	81	GPPL
GujaratStatePetronet	69	GSPL
Gulf Oil Lubricants	57	GULFOILLUB
Gulshan Polyols Ltd.	18	GULPOLY
GVK Power & Infrastr	74	GVKPIL
Haldyn Glass	46	-
Harita Seating Syst.	5	HARITASEAT
Harrisons Malaya	79	HARRMALAYA
Hathway Cable & Data	38	HATHWAY
Hatsun Agro Prod	39	HATSUN
Havells India	32	HAVELLS
Hawkins Cookers	24	-
HBL Power Systems Lt	5	HBLPOWER
HCL Infosystem	21	HCL-INSYS
HCL Technologies	22	HCLTECH
HDFC	44	HDFC
HDFC AMC	45	HDFCAMC
HDFC Bank	42	HDFCBANK
HDFC Life Insurance	45	HDFCLIFE
HDIL	23	HDIL
Healthcare Global En	49	HCG
HEG Ltd.	35	HEG
Heidelberg Cement In	15	HEIDELBERG
Hercules Hoists	36	HERCULES
Heritage Foods	39	HERITGFOOD
Hero MotoCorp	4	HEROMOTOCO
Hester Biosciences L	70	HESTERBIO
Hexa Trades Ltd.	86	HEXATRADEX
Hexaware Technologie	22	HEXAWARE
HFCL	84	HFCL
HG Infra Engineering	23	HGINFRA
Hi-Tech Pipes Ltd.	52	HITECH
Hikal Ltd.	70	HIKAL
HIL	16	HIL
Himadri Speciality	18	HSCL
Himatsingka Seid	85	HIMATSEIDE
Hind Rectifiers	32	HIRECT
Hind. Composites	5	HINDCOMPOS
Hind. Copper	60	HINDCOPPER
Hind. Food	39	HINDFOS
Hind. Motor	6	HINDMOTORS
Hind. NationalGl	46	HINDNATGLS
Hind. Oil Explor	64	HINDOILEXP
Hind. Organi	18	-
Hind. Petrol	77	HINDPETRO
Hind. Zinc	60	HINDZINC
Hind.ConstructionCo.	23	HCC
Hindalco Indus.	2	HINDALCO
Hinduja Global Solut	22	HGS
Hindustan Aeronautic	37	HAL
Hindustan Media Vent	58	HMVL
Hindustan Unilever L	39	HINDUNILVR
Hindusthan Urban Inf	11	-
Hitech Corporation	65	HITECHCORP
HLE Glasscoat	46	-
HLV L	50	HLVLTD
HMT Ltd.	8	HMT
Honda India Power	33	HONDAPOWER
Honeywell Automation	36	HONAUT
HPL Electric & Power	32	HPL
HSIL Ltd.	17	HSIL
HT Media	58	HTMEDIA
HUDCO	44	HUDCO
Huhtamaki PPL	65	PAPERBOARD
I G Petrochemicals	18	IGPL
ICICI Bank	42	ICICIBANK
ICICI Lombard Gen.	45	ICICIGI
ICICI Pru Life	45	ICICIPRULI
ICICI Securities	45	ISEC
ICRA Ltd.	80	ICRA
IDBI Bank Ltd.	43	IDBI
IDFC First Bank	42	IDFCFIRSTB
IDFC L	45	IDFC
IFB Agro Indus	10	IFBAGRO
IFB Industries	24	IFBIND
IFCI Ltd.	45	IFCI
IFGL Refractories	62	IFGLEXPOR
Igarashi Motors Indi	32	IGARASHI
IIFL Finance	45	IIFL
IIFL Securities	45	IIFLSEC
IIFL Wealth Manage	45	IIFLWAM
IL&FS Investment Man	45	IVC
Ind-Swift Laboratori	70	INDSWFTLAB
Ind. Inv Trust	45	IITL
Indag Rubber	79	-
India Cements Lt	15	INDIACEM
India Glycols	53	INDIAGLYCO
India Grid Trust	45	INDIGRID
India Motor Part	86	IMPAL
India Nippon Ele	5	INDNIPPON
India Power Corp	74	DPSCLTD
India Tourism De	50	ITDC
Indiabulls Housing F	44	IBULHSGFIN
Indiabulls Integrate	23	IBULISL
Indiabulls Real Esta	23	IBREALEST
Indiabulls Ventures	45	IBVENTURES
IndiaMART InterMESH	80	INDIAMART
Indian Acrylics	85	-
Indian Bank	43	INDIANB

Company	Ind. Code	NSE Code
Indian Energy Exchan	45	IEX
Indian Hotels Co	50	INDHOTEL
Indian Hume Pipe	16	INDIANHUME
Indian Metal & F	52	IMFA
Indian Oil Corp	77	IOC
Indian Overseas	43	IOB
Indian Terrain Fashi	85	INDTERRAIN
Indian Toners	30	-
Indo Amines Limi	18	-
Indo Borax	18	-
Indo Count Inds.	85	ICIL
Indo National	24	NIPPOBATRY
Indo Rama Synth.	85	INDORAMA
Indo Tech Transforme	75	INDOTECH
Indoco Remedies	70	INDOCO
Indostar Capital Fin	45	INDOSTAR
Indraprastha Gas Ltd	62	IGL
Indraprastha Med	49	INDRAMEDCO
Industrial Bank	42	INDUSINDBK
INEOS Styrolution	69	INEOSSTYRO
Infibeam Avenues	22	INFIBEAM
Info Edge (India)	62	NAUKRI
InfoBeans Tech	22	INFOBEAN
Infosys	22	INFY
Ingersoll Rand	20	INGERRAND
Innovana Thinklabs	22	INNOVANA
Inox Leisure	38	INOXLEISUR
Inox Wind Ltd.	37	INOXWIND
Insecticides (India)	68	INSECTICID
Inspirisys Solutions	22	INSPIRISYS
Intellect Design	22	INTELLECT
Intense Technologies	22	INTENTECH
InterGlobe Aviation	1	INDIGO
Intl. Conveyors	62	-
Intrasoft Technologi	22	ISFT
Inventure Growth & S	45	INVENTURE
IOL Chemicals and Ph	70	IOLCP
Ion Exchange (India)	36	-
Ipca Laboratorie	70	IPCALAB
IRB Infrastructure	23	IRB
IRB InvIT Fund	45	IRBINVIT
Ircon Internatio	36	-
Ircon Internatio	36	IRCON
IRCTC	62	IRCTC
ISGEC Heavy Eng	37	-
IST Ltd.	5	-
ITC Ltd.	39	ITC
ITD Cementation Indi	23	ITDCEM
ITI	84	ITI
J B Chemicals & Phar	70	JBCHEPHARM
Jaiprakash Associates	23	JKIL
J L Morison (India)	39	-
Jagatjit Ind.	10	-
Jagran Prakashan	58	JAGRAN
Jai Balaji Industrie	52	JAIBALAJI
Jai Corp Ltd.	52	JAICORPLTD
Jain Irrigation	62	JISLJALEQS
Jaiprakash Power Ven	74	JPPOWER
Jaiprakashhoscialates	23	JPASSOCIAT
Jammu & Kashmir Bank	42	J&KBANK
Jamna Auto Inds.	5	JAMNAAUTO
Jay Ushin Ltd.	5	JAYUSIN
Jayant Agro Org	18	JAYAGROGN
Jayppee Infratech Ltd	23	JPINFRATEC
Jayshree Tea	72	JAYSREETEA
JBM Auto	5	JBMA
Jenburkt Pharmac	70	-
Jet Airways	1	JETAIRWAYS
Jindal Drilling	64	JINDRILL
Jindal Poly Films	65	JINDALPOLY
Jindal Saw	52	JINDALSAW
Jindal St & Pwr	52	JINDALSTEL
Jindal Stainless	52	-
Jindal Stainless (Hi	52	JSLHISAR
Jindal Worldwide	85	JINDWORLD
JK Lakshmi Cement	15	-
JK Paper Ltd.	67	JKPAPER
JK Tyre & Industries	88	JKTYRE
JM Financial Ltd.	45	JMFINANCIL
JMC Projects	23	JMCPROJECT
JMT Auto Ltd.	5	JMTAUTOLTD
JOCIL	18	JOCIL
John Cockerill India	37	-
Johnson Controls-Hit	24	JCHAC
JSW Energy Ltd.	74	JSWENERGY
JSW Holdings	45	JSWHL
JSW Steel	52	JSWSTEEL
JTEKT India	5	JTEKTINDIA
JTL Infra L	52	-
Jubilant Foodworks L	39	JUBLFOOD
Jubilant Industries	10	JUBLINDS
Jubilant Life Scienc	70	JUBILANT
Jupiter Networks	22	JUNIPNET
Just Dial	80	JUSTDIAL
Jyothy Labs	39	JYOTHYLAB
Kabra Extrusion	37	KABRAEXTRU

Company	Ind. Code	NSE Code
Kajaria Ceramics	17	KAJARIACER
Kakatiya Cement Suga	15	KAKATCEM
Kalpataru Power	75	KALPATPOWR
Kalyani Investment	45	KICL
Kalyani Steel	52	KSL
Kama Holdings Ltd.	45	-
Kamdhenu L	52	KAMDHENU
Kanchi Karpooram	18	-
Kanoria Chemical	18	KANORICHEM
Kansai Nerolac Paint	66	KANSAINER
Karda Constructions	23	KARDA
Karnataka Bank	42	KTKBANK
Karur Vysya Bank	42	KARURVYSYA
Kaveri Seed Company	48	KSCL
Kavit Industries	31	-
Kaya L	39	KAYA
KCP	15	KCP
KCP Sugar & In	83	KCPSUGIND
KDDL Ltd.	24	KDDL
KEC International Lt	75	KEC
KEI Industries	11	KEI
Keltron Tech Solutio	22	KELLTONTEC
Kennametal India	36	KENNAMET
Kesoram Industri	29	KESORAMIND
Kewal Kiran Clothing	78	KKCL
Khadim India	54	KHADIM
Khaitan Chemical	41	-
Khemani Distributors	86	-
Khoday India	18	-
KIC Metaliks	14	-
Kilitch Drugs(I)	70	KILITCH
Kilpest India Lt	68	-
Kimia Biosciences	70	-
Kingfa Science & Tec	73	KINGFA
KIOCL	61	KIOCL
Kiran Vyapar	45	-
Kirl Industries	30	KIRINDUS
Kirloskar Bros.	36	KIRLOSBROS
Kirloskar Ferrous	52	KIRLFER
Kirloskar Industries	36	KIRLOSIND
Kirloskar Oil Engine	36	KIRLOSENG
Kolkata Dhupsi(I)	70	-
Kotak Mahindra Bank	42	KOTAKBANK
Kothari Petroche	69	KOTHARIPET
Kothari Products	39	KOTHARIPRO
Kothari Sugar	83	KOTARISUG
Kovai Medical	49	-
KPIT Technologies	22	KPITTECH
KPR Mill Ltd.	85	KPRMILL
KRBL Ltd.	86	KRBL
Krebs Biochemicals &	70	KREBSBIO
Krishana Phoschem	41	KRISHANA
Kriti Industries	73	-
Kriti Nutrients	31	-
KSB Ltd	36	KSB
KSE	3	-
Kuantum Papers	67	KUANTUM
L&T	23	LT
L&T Finance Holdings	45	L&TFH
L&T Infotech	22	LTI
L&T Technology Serv	36	LTTS
La Opala RG Ltd.	46	LAOPALA
Lakshmi Machines	37	LAXMIMACH
Lakshmi Mill Co.	85	-
Lakshmi Vilas Ba	42	LAKSHVILAS
Lasa Supergenerics	70	LASA
Lauras Labs	70	LAURUSLABS
Lemon Tree Hotels	50	LEMONTREE
LG BalakrishnanBros	5	LGBBROSLTD
Liberty Shoes Li	54	LIBERTSHOE
LIC Housing Fi	44	LICHSGFIN
Linc Pen & Plast	58	LINCPEN
Lincoln Pharmace	70	LINCOLN
Linde India	62	LINDEINDIA
Lloyds Metals & Ener	52	-
Lloyd Textiles M	45	-
LT Foods Ltd.	86	DAAWAT
Ludlow Jute & Specia	85	-
Lumax Auto Technolog	5	LUMAXTECH
Lumax Inds.	5	LUMAXIND
Lupin Ltd.	70	LUPIN
Lux Industries	85	LUXIND
M M Forgings Ltd.	14	MMFL
M&M Fin.Services	45	M&MFIN
Mac Charles	50	-
Madhav Copper	60	MCL
Madhav Infra Project	23	-
Madhya Bharat Agro	41	MBAPL
Madras Fertilize	41	MADRASFERT
Madras Ind	85	-
Magadh Sugar & Energ	83	MAGADSUGAR
Magellanic Cloud	45	-

Company	Ind. Code	NSE Code
Magma Fincorp Ltd.	45	MAGMA
Maha. Scooters	4	MAHSCOOTER
Maha. Seamless	52	MAHSEAMLES
Mahamaya Steel Indus	52	MAHASTEEL
Mahanagar Gas	56	MGL
Maheshwari Logist	87	MAHESWHARI
Mahi. & Mahi	6	M&M
Mahindra CIE Auto	14	MAHINDCIE
Mahindra EPC Irrigat	62	MAHEPC
Mahindra Holidays	50	MHRIL
Mahindra Lifespace D	23	MAHLIFE
Mahindra Logistics L	55	MAHLOG
Maithan Alloys Ltd.	40	MAITHANALL
Majesco L	22	MAJESCO
Malleam (India) L	54	-
Man Industries I	52	MANINDS
Man Infraconstructio	23	MANINFRA
Manaksia Ltd.	65	MANAKSIA
Manali Petrochem	69	MANALIPETC
Manappuram Finance	45	MANAPPURAM
Mangal Properties	23	-
Mangalam Cement	15	MANGLMCEM
Mangalam Drugs	70	MANGALAM
Mangalam Global Ent	18	MGEL
Mangalam Organics	18	-
Mangalore Chem.	41	MANGCHEFER
Mangalore Refine	77	MRPL
Manorama Industries	31	-
MarathonNextgenRea	23	MARATHON
Marico Ltd.	39	MARICO
Marine Electricals	32	MARINE
Marksans Pharma	70	MARKSANS
Marsons Ltd.	34	-
Maruti Suzuki India	6	MARUTI
Mas Financial Servic	45	MASFIN
Masteck Li	22	MASTEK
Matrimony.com	80	MATRIMONY
Mawana Sugars Ltd.	83	MAWANASUG
Max Financial Servic	45	MFSL
Max Ventures and Ind	45	MAXVIL
Maximos Intl.	57	-
Mayur Uniquoters	73	MAYURUNIQ
Mazda Ltd.	36	MAZDA
McLeod Russel	72	MCLEODRUSS
McNally Bharat E	36	MBECL
MCX	45	MCX
Media Matrix Worldwi	38	-
Medicamen Biotec	70	-
Meghmani Organics	68	MEGH
Menon Bearings L	9	MENONBE
MEP Infrastructure	51	MEP
Metropolis Healthcar	49	METROPOLIS
Mila Food	39	-
Minda Corporation	5	MINDACORP
Minda Industries	5	MINDAIND
Mindspace Business P	45	MINDSPACE
MindTree Ltd.	22	MINDTREE
Mirc Electronics	24	MIRCELECTR
Mirza International	54	MIRZAINT
Mishra Dhatu Nig	52	MIDHANI
Mishtann Foods L	39	-
Mitcon Chem Plast	73	-
MMP Industries Ltd.	2	MMP
MMTC Ltd.	86	MMTC
Modi Rubber Ltd.	85	-
Modison Metals L	32	-
MOIL Ltd.	61	MOIL
Mold-Tek Packaging	73	MOLDTKPAC
Mold-Tek Technologi.	36	MOLDTECH
Monnet Ispat & Energ	52	AIONJSW
Monte Carlo Fashions	85	MONTECARLO
Morepen Labs. Lt	70	MOREPENLAB
Morganite Crucible (	62	-
MosChip Technologies	22	-
MothersonSumiSystems	5	MOTHERSUMI
Motilal Oswal Financ	45	MOTILALOFS
MphasIS Ltd.	22	MPHASIS
MPS Ltd.	58	MPSLTD
MRF Ltd	88	MRF
MSP Steel & Power Lt	52	MSPL
MSTC Ltd.	86	MSTCLTD
MTNL	63	MTNL
Mukand Ltd.	52	MUKANDLTD
Multiplex India Ltd.	73	-
Munjal Auto Industr.	5	MUNJALAU
Munjal Showa Ltd	5	MUNJALSHOW
Music Broadcast	38	RADIOCITY
MUTHOOTCAP	45	MUTHOOTFIN
Muthoot Finance	45	MUTHOOTFIN
N R Agarwal Indu	67	NRAIL
NACL Industries L	68	NACLIND
Nagarjuna Fertilizer	41	NAGAFERT
Nahar Capital & Fina	45	NAHARCAP
Nahar Indust.Ent	85	NAHARINDUS
Nahar Spg Mills Ltd	85	NAHARSPLY
Nahar Spg Mills	85	NAHARSPING
Nahwa Sons Investmen	45	NSIL
Nandan Denim	85	NDL
Narayana Hrudayalaya	49	NH
Narmada Gelatines Lt	18	-

Company	Ind. Code	NSE Code
Natco Pharma	70	NATCOPHARM
Natl Bio-Genes	48	NATBIOGEN
Natl Industries	67	-
National Alumini	2	NATIONALUM
National Fertilizers	41	NFL
National Peroxid	18	-
National Standard (I)	36	-
Nava Bharat Ventures	74	NBVENTURES
Navin Fluorine Inter	18	NAVINFLUOR
Navkar Corporation L	55	NAVKARCORP
Navneet Education	58	NAVNETEDUL
NBCC (India)	23	NBCC
NBI Industrial Fin	45	NBIFIN
NCC	23	NCC
NCL Industries	15	NCLIND
NDTV	38	NDTV
Nectar Lifesciences	70	NECLIFE
Nelcast Ltd.	14	NELCAST
Nelco Ltd	84	NELCO
Neogen Chemicals	18	NEOGEN
Nesco Ltd.	80	NESCO
Nestle India	39	NESTLEIND
Network 18 Media & I	45	NETWORK18
Neuland Laborat	70	NEULANDLAB
Newgen Software Tech	22	NEWGEN
NGL Fine-Chem Li	70	-
NHPC	74	NHPC
Nicco Parks & Re	62	-
NIIT Ltd.	22	NIITLTD
NIIT Technologies	22	NIITTECH
Nila Infrastructures	23	NILAINFRA
Nile	60	-
Nilkamal Ltd.	73	NILKAMAL
Nippon LifeAM Ltd.	45	NAM-INDIA
Nirlon	62	-
Nitco Ltd.	17	NITCO
Nitin Spinners	85	NITINSPIN
Nitta Gelatin India	18	-
Nivaka Fashions	86	-
Nycegh Fintech	45	-
NLC India L	74	NLCINDIA
NMDC Ltd.	61	NMDC
NOCIL Ltd.	69	NOCIL
Novartis	70	-
NRB Bearings Lim	9	NRBBEARING
NTPC	74	NTPC
Nucleus Software	22	NUCLEUS
Nutriglital L	80	NATIGLITAL
Oberoi Realty	23	OBEROIRLTY
Oil India Ltd.	64	OIL
Olectra Greentech	32	OLECTRA
OM Metals Infraproje	76	OMMETALS
Omaxe Ltd.	23	OMAXE
ONGC	64	ONGC
OnMobile Global Ltd.	63	ONMOBILE
Onward Technolog	22	ONWARDTEC
Optiemus Infracom	84	OPTIEMUS
Opto Circuits India	59	OPTOCIRCUI
Oracle Financial Ser	22	OFSS
Orbit Exports Li	85	ORBITEXP
Orient Enterprises L	65	ORICONENT
Orient Abrasives	36	ORIENTABRA
Orient Bell	17	ORIENTBELL
Orient Cement Ltd.	15	ORIENTCEM
Orient Electric	32	ORIENTELEC
Orient Green Power C	74	GREENPOWER
Orient Paper	67	ORIENTPPR
Orient Refractories	62	ORIENTREF
Oriental Aromatics	18	OAL
Oriental Carbon	13	OCCL
Oriental Hotels	50	ORIENTHOT
Oriental Veneer	53	-
Orissa Minerals Deve	61	ORISSAMINE
Oswal Agro Mills	45	OSWALAGRO
Oswal Green Tech	45	BINDALAGRO
P&G Health	70	PGHL
P&G HygieneàHealth	39	PGHH
Pageind Industries Ltd.	85	PAGEIND
Paisalo Digital L	45	PAISALO
Panacea Biotec L	70	PANACEABIO
Panama Petrochem	18	PANAMAPET
Panasonic Carbon Ind	35	-
Panasonic Energy Ind	24	-
Paras Milk Foods	39	PARASMILK
Paramount Commun	12	PARACABLES
Parsvnath Developers	23	PARSVNATH
Patel Engg. Ltd.	23	PATELENG
Paul Merchants	45	-
Paushak Ltd.	18	-
PC Jeweller L	28	PCJEWELLER
PDS Multi. Fashions	85	PDSMFL
Pearl Global Indust	85	PGIL
Peninsula Land L	23	PENINLAND
Pennar Industrie	52	PENIND
Permanent Mag.	36	-
Persistent Systems	22	PERSISTENT
PetronetLNG	77	PETRONET
Pfizer Ltd.	70	PFIZER
PG Electroplast Ltd.	32	PGEL
Phillips Carbon	13	PHILIPCARB

Databank Company Index

Company	Ind. Code	NSE Code
Phoenix Mills	23	PHOENIXLTD
PI Industries	68	PIIND
Pidilite Inds.	18	PIDILITIND
Pil Italica Lifestyl	73	PILITA
Pilani Investmen	45	PILANINVS
Pioneer Distille	10	PIONEDIST
Piramal Enterprises	70	PEL
Pitti Engineering	36	PITTIENG
Pix Transmission	79	-
Plastiblends Ind	73	PLASTIBLEN
PNB Gilts Ltd.	45	PNBGILTS
PNB Housing Finance	44	PNBHOUSING
PNC Infratech	23	PNCINFRA
Poddar Housing	23	PODDARHOUS
Poddar Pigments	30	PODDARMENT
Pokarna Ltd.	47	POKARNA
Polson Ltd.	30	-
Poly Medicure Lt	59	POLYMED
Polycab India	11	POLYCAB
Polyplex Corpn.	65	POLYPLEX
Pondy Oxides & C	18	-
Ponni Sugars (Erode)	83	PONNIERODE
Power Finance Co	45	PFC
Power Grid Corpo	75	POWERGRID
Power Mech Projects	76	POWERMECH
PPAP Automotive	5	PPAP
Prabhat Dairy	39	PRABHAT
Prabhat Technologies	84	-
Praj Industries	37	PRAJIND
Prakash Indus.	52	PRAKASH
Prakash Pipes	73	PPL
Prataap Snacks	39	DIAMONDVO
Precision Camshafts	5	PRECAM
Precision Wires	60	PRECWIRE
Premier Explos.	62	PREMEXPLN
Prestige Estates Pro	23	PRESTIGE
Pricol L	5	PRICOLLTD
Prime Focus	38	PFOCUS
Prime Securities	45	PRIMESECU
Prince Pipes & Fitti	73	PRINCEPIPE
Prism Johnson	15	PRISMJOHNSN
Pritika Auto Ind.	36	-
Prozone Intu Propert	76	PROZONINTU
PSP Projects	23	PSPPROJECT
PTC India	74	PTC
PTC India Financial	45	PFS
PTC Industries	36	-
PTL Enterprises	45	PTL
Pudumjee Paper Produ	67	PONDIPAPER
Punj & Sind Ban	43	PSB
Punj Alkalie	19	-
Punj Indl.Corp	43	PNB
Punjab Chemicals and	68	PUNJABCHEM
Puravankara	23	PURVA
PVR Ltd.	38	PVR
Quess Corp	80	QUESS
Quick Heal Technolog	22	QUICKHEAL
R Systems Internat.	22	RSYSTEMS
Radico Khaitan Ltd.	10	RADICO
Radix Industries	62	-
Raghuvir Synth.	85	-
Rail Vikas Nigam	23	RVNL
Rain Industries	15	RAIN
Raj Television Netwo	38	RAJTV
Rajagalyam Mill	85	-
Rajesh Exports L	28	RAJESHEXPO
Rajratan Global Wire	52	RAJRATAN
Rallis India	68	RALLIS
Ram Ratna Wires	60	-
Rama Phosphates	41	-
Ramco Industries	16	RAMCOIND
Ramco Systems Lt	22	RAMCOSYS
Ramkrishna Forgings	14	RKFORGE
Ramky Infrastructure	23	RAMKY
Rana Sugars	83	RANASUG
Rane (Madras)	5	RML
Rane Brake Lining Lt	5	RBL
Rane Engine Valve Lt	5	RANEENGINE
Rane Holdings Ltd.	45	RANEHOLDIN
Rashtriya Chemicals	41	RCF
Ratnamani Metals	52	RATNAMANI
Rattanindia Infra	51	RTNINFRA
Rattanindia Power	74	RTNPOWER
Ravindra Energy Ltd.	74	-
Raymond Ltd	85	RAYMOND
RBL Bank	42	RBLBANK
REC	45	RECLTD
Redington (India) Lt	21	REDINGTON
Refex Industries	62	REFEX
Relaxo Footwears	54	RELAXO
Reliance Capital	45	RELCAPITAL
Reliance Com	63	RCOM
Reliance Home Fin	44	RHFL
Reliance Ind.Inf	76	RIIL
Reliance Inds.	77	RELIANCE
Reliance Infrastruct	74	RELINFRA
Reliance Naval	81	RNAVAL
Reliance Power L	74	RPOWER
Religare Enterprises	45	RELIGARE
Renaissance Global	28	RGL

Company	Ind. Code	NSE Code
535322 Repco Home Finance L	44	REPCOHOME
532687 Repro India Ltd.	58	REPRO
505509 Responsive Industrie	73	RESPONIND
505368 Revathi Equipment Lt	20	REVATHI
520008 Rico Auto Inds.	5	RICOAUTO
524480 Riddhi Siddhi Gluco	62	-
532546 Rites Ltd.	76	RITES
543213 Rossari Biotech	48	ROSSARI
533168 Rossell India	72	ROSSELLIND
517500 Roto Pumps Ltd	36	-
532699 Royal Orchid Hotels	50	ROHLTD
532983 RPG Life Sciences	70	RPGLIFE
533284 RPP Infra Projects L	23	RPPINFRA
500350 RSWM Ltd.	85	RSWM
500367 Rubfila Internationa	79	-
503169 Ruby Mills	85	RUBYMILLS
509020 Ruchi Infrastructure	31	RUCHINFRA
500368 Ruchi Soya Inds.	31	RUCHI
532785 Rushil Decor Ltd.	67	RUCHIRA
539226 Rudra Global Infra P	52	-
533552 Rupa & Company L	85	RUPA
533470 Rushil Decor Ltd.	53	RUSHIL
540497 S Chand & Company	80	SCHAND
539450 S H Kelkar & Company	18	SHK
540048 S P Apparels Ltd.	85	SPAL
539346 Sadbhav Infrastructu	51	SADBHIN
506442 Sadhana Nitro	30	-
523025 Safari Indus.	65	SAFARI
502090 Sagar Cements	15	SAGCEM
- Sagardeep Alloys	60	SAGARDEEP
532841 Sahyadri Industries	16	-
515043 Saint-Gobain Sekurit	46	-
590051 Saksoft Ltd.	22	SAKSOFT
507315 Sakthi Sugars	83	SAKHTISUG
532713 Sakuma Exports	86	SAKUMA
540642 Salasar Techno Engin	36	SALASAR
532507 Salzer Electr.	32	SALZERELEC
520075 Samkrg Pistons & Rin	5	-
541163 Sandhar Technologies	5	SANDHAR
504918 Sandor M & I Ore	61	-
532234 Sangam India Ltd.	85	SANGAMIND
526521 Sanghi Industries	16	SANGHIND
530073 Sanghvi Movers L	37	SANGHVIMOV
- Sanginita Chemicals	18	SANGINITA
532435 Sanmit Infra	23	-
500674 Sanofi India	70	SANOFI
519260 Sanwaria Consumer	31	SANWARIA
538992 SAR Auto Products	5	-
504614 Sarda Energy & Miner	52	SARDAEN
532163 Saregama India Ltd.	38	SAREGAMA
526885 Sarla Performance Fi	85	SARLAPOLY
533603 Sasken Technologies	22	SASKEN
533259 Sastasundar Ventures	45	SASTASUNDR
511076 Sat Industries Ltd.	86	-
539201 Satia Industries	67	SATIA
539404 Satin Creditcare	45	SATIN
502175 Saurashtra Cemen	15	-
524667 Savita Oil Tech	69	SOTL
523710 Sayaji Hotels Lt	50	-
500112 SBI	43	SBIN
543066 SBI Cards and Pay	45	SBICARD
540719 SBI Life Insurance	45	SBILIFE
516072 Scan Steels	52	-
526544 Scanpoint Geomatics	22	-
505790 Schaeffler India	9	SCHAEFFLER
534139 Schneider Electric	32	SCHNEIDER
505141 Scooters India	4	-
526807 Seamec Ltd.	82	SEAMECLTD
540673 Security and Intelli	80	SIS
530075 Selan Exploratio	64	SELAN
512529 Sequent Scientific	70	SEQUENT
502450 Seshasayee Paper	67	SESHAPAPER
505075 Setco Automotive	5	SETCO
524324 Seya Industries	18	SEYAIND
501423 Shaily Engineering P	73	-
531431 Shakti Pumps (In	36	SHAKTIPUMP
540797 Shalby	49	SHALBY
509874 Shalimar Paints	66	SHALPAINTS
540425 Shankara Building Pr	86	SHANKARA
532204 Shanthi Gears	5	SHANTIGEAR
538666 Sharda Cropchem	68	SHARDACROP
535602 Sharda Motor Ind	5	SHARDAMOTR
540725 Share India Securiti	45	-
523449 Sharp India	24	-
540203 Sheela Foam	69	SFL
540757 Sheetal Cool Product	39	-
530685 Shemaroo Entertainme	38	SHEMAROO
530549 Shilpa Medicare L	70	SHILPAMED
523598 Shipping Corpo.	82	SCI
532323 Shiva Cement Ltd	15	-
511108 Shiva Texyarn Ltd.	85	SHIVATEX
513097 Shivalik Bimetal	52	-
539148 Shivalik Rasayan	68	-
532776 Shivam Autotech Ltd.	5	SHIVAMAUTO
532638 Shoppers Stop	78	SHOPERSTOP
500387 Shree Cement	15	SHREECEM
502180 Shree Digvijay	15	SHREDIGCEM
512463 Shree Global Tra	86	-
539334 Shree Pushkar Chemic	18	SHREEPUSHK
500356 Shree Rama Newsprint	67	RAMANEWS

Company	Ind. Code	NSE Code
532670 Shree Renuka Sugars	83	RENUKA
- Shrenik L	67	SHRENIK
516016 Shreyans Inds.	67	SHREYANIND
520151 Shreyas Shipping & L	82	SHREYAS
512453 Shri Jagdamba Poly	69	-
532498 Shriram City Uni	45	SHRIRAMCIT
532945 Shriram EPC Ltd.	76	SHRIRAMEPC
- Shriram Pistons	5	SHRIPISTON
511218 Shriram Trans.Fi	45	SHTRANSFIN
511411 Shristi Infrastructu	23	-
542019 Shubham Polyspin	85	-
500550 Siemens Ltd.	36	SIEMENS
521154 SIL Investments Ltd.	45	SILINV
523838 Simplex Infrastructu	23	SIMPLEXINF
523023 SinclairsHotels	50	-
505729 Singer India	36	-
- Sintercom India	5	SINTERCOM
502742 Sintex Industrie	85	SINTEX
540653 Sintex Plastics Tech	73	SPTL
539242 Sirca Paints India	66	SIRCA
532795 SITI Networks	38	SITINET
503811 Siyaram Silk	85	SIYSIL
533206 SJVN Ltd.	74	SJVN
500472 SKF India	9	SKFINDIA
538562 Skipper Ltd.	36	SKIPPER
532143 SKM Egg Produc	39	SKMEGGPROD
541967 Sky Gold	28	-
505192 SML Isuzu Ltd.	7	SMLISUZU
540679 SMS Lifesciences Ind	70	SMSLIFE
532815 SMS Pharmaceuticals	70	SMSPHARMA
538635 Snowman Logistics Lt	55	SNOWMAN
532784 Sobha	23	SOBHA
532725 Solar Industries Ind	62	SOLARINDS
541540 Solara Active Pharma	70	SOLARA
507514 Som Distilleries	10	SOML
531548 Somany Ceramics Ltd.	17	SOMANYCERA
542905 Somany Home Innovat	17	SHIL
532221 Sonata Software	22	SONATSOFTW
532679 SORIL Infra Resource	78	SORILINFRA
532218 South Indian Ban	42	SOUTHBANK
542759 Spandana Sphoorty Fi	45	SPANDANA
534425 Speciality Restauran	50	SPECIALITY
542337 Spencer's Retail	78	SPENCERS
590030 SPIC	41	SPIC
500285 Spicejet Ltd.	1	SPICEJET
532842 Sree Rayalaseema Hi-	18	SRHHYPOLTD
535601 Sreeleathers Ltd.	54	SREEL
523756 SREI Infrastructure	45	SREINFRA
503806 SRF Ltd.	85	SRF
534680 SRC Housing Finance	44	-
513605 Srikalahasthi Pipes	52	SRIPIPES
540575 Star Cement	15	STARCEMENT
516022 Star Paper Mills	67	STARPAPER
540492 Starline Precious St	28	-
512531 State Trading	86	STCINDIA
500113 Steel Authority	52	SAIL
513517 Steel Cast	14	-
534748 Steel Exchangeindia	52	STEELXIND
513262 Steel Strips Wheels	5	SSWL
533316 STEL Holdings	45	STEL
542760 Sterling and Wilson	36	SWSOLAR
530799 Sterling Tools L	36	STERTOOLS
532374 Sterlite Technologie	12	STRTECH
504959 Stove Inc.	30	-
532531 Strides Pharma Scien	70	STAR
526951 Stylam Industries	53	-
532348 Subex Ltd.	22	SUBEX
517168 Subros Ltd.	5	SUBROS
506655 Sudarshan Chem.	30	SUDARSCHEM
524542 Sukhjit Starch &	39	-
542920 Sumitomo Chemical	68	SUMICHEM
533306 Summit Securities	45	SUMMITSEC
532872 Sun Pharma Advanced	62	SPARL
524715 Sun Pharma	70	SUNPHARMA
532733 Sun TV Network Ltd.	38	SUNTV
520056 Sundaram Clayton	5	SUNCLAYLTD
500403 Sundaram Fasten.	5	SUNDRMFAST
590071 Sundaram Finance	45	SUNDARMFIN
- Sundaram Finance Hol	45	SUNDARMHLD
500404 Sunflag Iron	52	SUNFLAG
530845 SunsNield Chemic	18	-
512179 Suntech Realty Ltd.	23	SUNTECH
523283 Superhouse Ltd	54	SUPERHOUSE
541701 Supershakti Metaliks	52	-
532509 Supraji Engineer	5	SUPRAJIT
509930 Supreme Inds.	73	SUPREMEIND
500405 Supreme Petroche	69	SUPPETRO
500336 Surya Roshni Ltd	52	SURYAROSNI
532782 Sutlej Textiles & In	85	SUTLEJTEX
530239 Suven Life Sciences	70	SUVEN
543064 Suven Pharmaceutical	70	SUVENPHAR
537259 Suyog Telematics	84	-
532667 Suzlon Energy Ltd.	37	SUZLON
505590 SVP Global Ventures	85	-
503310 Swan Energy Ltd.	85	SWANENERGY
500487 Swaraj Engines	36	SWARAJENG
532051 Swelect Energy Syste	32	SWELECTES
517385 Symphony	24	SYMPHONY
524470 Syncom Formul.	70	-
539268 Syngene Internationa	62	SYNGENE

Company	Ind. Code	NSE Code
531426 T Nadu Newsprint	67	TNPL
532390 Taj GVK Hotels & Res	50	TAJGVK
532890 Take Solutions Ltd.	22	TAKE
505160 Talbros Auto.	5	TALBROAUTO
500777 Tamilnadu Petroprod	39	TNPETRO
506854 Tanfac Inds.	18	-
532790 Tanla Solutions	22	TANLA
519091 Tasty Bite	39	TASTYBITE
500770 Tata Chemicals	19	TATACHEM
532301 Tata Coffee Ltd.	72	TATACOFFEE
500483 Tata Communications	63	TATACOMM
512540 Tata Consultancy	22	TCS
500800 Tata Consumer Produc	72	TATACONSUM
500408 Tata Elxsi Ltd.	22	TATAELXSI
501301 Tata Investment	45	TATAINVEST
513434 Tata Metallks	52	TATAMETAL
500570 Tata Motors Ltd.	7	TATAMOTORS
500480 Tata Power Co.	74	TATAPOWER
500470 Tata Steel	52	TATASTEEL
500055 Tata Steel BSL	52	TATASTLBSL
513010 Tata Steel Long Prod	52	TATASTLLP
532371 Tata Teleservices (M	63	TTML
540212 TCI Express	55	TCIEXP
532349 TCI Ltd.	87	TCI
541700 TCNS Clothing	85	TCNSBRANDS
523301 TCPL Packaging	58	TCPLPACK
533553 TD Power Systems Ltd	33	TDPOWERSYS
539658 TeamLease Service	80	TEAMLEASE
532755 Tech Mahindra	22	TECHM
542141 Techno ElectricaEng	37	TECHNOE
532804 Technocraft Industri	52	TIIL
540595 Tejas Networks	63	TEJASNET
505400 Texmaco Infrastructu	23	TEXINFRA
533326 Texmaco Rail & Engin	37	TEXRAIL
507753 TGV SRAAC	19	-
533158 Thangamayil Jeweller	28	THANGAMAYL
590062 The Andhra Sugars	19	ANDHRSUGAR
542460 The Anup Engineering	37	ANUP
522073 The Hi-Tech Gears	5	HITECHGEAR
540954 The Indian Wood Prod	53	-
530019 The Investment Trust	45	THEINVEST
540769 The New India Assur	45	NIACL
500260 The Ramco Cements	15	RAMCOCEM
UNITEDTE The United Nilgiri	72	UNITEDTEA
540980 The Yamuna Syndicate	86	-
THEJOSM Thejo Engineering Lt	36	THEJO
530199 Themis Medicare Ltd.	70	THEMISMED
500411 Thermax	36	THERMAX
500412 Thirumalai Chem.	18	TIRUMALCHM
500413 Thomas Cook (I)	62	THOMASCOOK
539671 Thyrocare Tech.	49	THYROCARE
590005 Tide Water Oil	57	TIDEWATER
505196 TIL Ltd.	86	TIL
507205 Tilakaagar Industrie	10	TI
532856 Time Technoplast Ltd	65	TIMETECHNO
500414 Times Group India	24	-
522113 Timken India Ltd	9	TIMKEN
504966 Tin Plate Co.	60	TINPLATE
532375 Tips Industries	38	TIPSINDLTD
532966 Titagarh Wagons Ltd.	37	TITAN
500114 Titan Company	28	TITAN
500420 Torrent Pharmac	70	TORNTPHARM
532779 Torrent Power Ltd.	74	TORNTPOWER
526650 Tourism Finance	45	TFCILTD
532928 Transformers & Recti	75	TRIL
506687 Transpek Indus.	18	-
500251 Trent Ltd.	78	TRENT
532159 Trescon L	48	-
505854 TRF Ltd	37	TRF
534369 Tribhovandas Bhimji	28	TBZ
521064 Trident Ltd.	85	TRIDENT
517562 Trigyn Technolog	22	TRIGYN
532356 Triveni Eng.&Ind Ltd	83	TRIVENI
533655 Triveni Turbine	34	TRITURBINE
507747 TTK Healthcare Ltd.	70	TTKHLTCARE
517506 TTK Prestige L	24	TTKPRESTIG
540762 Tube Investments	27	TIINDIA
532515 TV Today Network Ltd	38	TVTODAY
532800 TV18 Broadcast	38	TV18BRDCST
532513 TVS Electronics	21	TVSELECT
532343 TVS Motor Co. Ltd.	4	TVSMOTOR
509243 TVS Srichakra Lt	88	TVSSRICHAK
532384 Tyche Industries	70	-
500464 Ucal Fuel System	5	UCALFUEL
532505 UCO Bank	43	UCOBANK
530131 Udaipur Cement Works	15	-
539518 Uday Jewellery	28	-
500148 Uflex Ltd.	65	UFLEX
539141 UFO Moviez India Ltd	38	UFO
530363 Ugar Sugar Works	83	UGARSUGAR
511742 Ugro Capital	45	-
539874 Ujjivan Financial	45	UJJIVAN
542904 Ujjivan SmallFinance	42	UJJIVANSFB
506685 Ultramarine Pig.	30	-
532538 UltraTech Cement	15	ULTRACEMCO
500231 Umang Dairies Ltd.	39	UMANGDAIRY
506690 Unichem Labs	70	UNICHEMLAB
532477 Union Bank of In	43	UNIONBANK
500429 Uniphos Enterprises	86	UNIENTER
507878 Unitech Ltd.	23	UNITECH

Company	Ind. Code	NSE Code
532478 United Breweries Ltd	10	UBL
522014 United Drilling Tool	36	-
532432 United Spirits	10	MCDOWELL-N
504212 Universal Cables	11	UNIVCABLES
542933 Universes Photo Imag	71	UNIVPHOTO
512070 UPL	68	UPL
526987 Urja Global	76	URJA
517146 Usha Martin Ltd.	52	USHAMART
513216 Uttam Galva Steels	52	UTTAMSTL
532729 Uttam Sugar Mills	83	UTTAMSUGAR
500254 Uttam Value Steels	52	UVSL
534976 V Mart Retail	78	VMART
532953 V-Guard Ind.Ltd.	32	VGUARD
532867 V2 Retail	78	V2RETAIL
533269 Va Tech Wabag Ltd.	36	WABAG
519156 Vadilal Indus.	39	VADILALIND
532156 Vaibhav Global	78	VAIBHAVGBL
511431 Vakrangee	22	VAKRANGEE
540145 Valiant Organics	18	-
540729 Vanta Bioscience	70	-
- Vardhman Acrylics Lt	85	VARDHMACRLC
500439 Vardhman Holdings	45	VHL
534392 Vardhman Special St	52	VSSL
502986 Vardhman Textiles Lt	85	VTL
541576 Varroc Engineering	5	VARROC
540180 Varun Beverages Ltd.	10	VBL
533156 Vascon Engineers Ltd	23	VASCONEQ
500295 Vedanta	61	VEDL
505232 Veljan Denison	20	-
523261 Venky's (India) Ltd.	48	VENKEYS
526953 Venus Remedies L	70	VENUSREM
532229 Veritas (India) Ltd.	36	-
- Vertoz Advertising	38	VERTOZ
520113 Vesuvius India	62	VESUVIUS
531234 Victory Paper &	67	-
531717 Vidhi Specialty Food	30	VIDHIING
531069 Vijay Solvex Ltd	31	-
530961 VIKAS Ecotech L	79	VIKASECO
542655 VIKAS Multicorp	18	VIKASMCORP
531518 VIKAS Proppant & Gra	39	VIKASPROP
519307 VIKAS WSP	18	VIKASWSP
524394 Vimta Labs Ltd.	49	VIMTALABS
524200 Vinati Organics	18	VINATIORGA
517015 Vindhya Telelink	12	VINDHYATEL
524129 Vinyl Chemicals	18	VINYLINDIA
507880 VIP Indus.	73	VIPIND
511726 Vipul Ltd.	23	VIPULLTD
530627 Vipul Organics	30	-
532372 Virinchi L	22	-
509055 Visaka Indus.	16	VISAKAIND
538590 Vishal Fabrics Ltd.	85	VISHAL
516072 Vishnu Chemicals	18	VISHNU
542852 Vishwaraj Sugar Ind	83	VISHWARAJ
532660 Vivimed Labs	70	VIVIMEDLAB
509026 VJTF Eduservices	80	-
511333 VLS Finance L	45	VLSFINANCE
532822 Vodafone Idea L	63	IDEA
522122 Voith Paper Fabrics	85	-
532757 Voltamp Transformers	75	VOLTAMP
500575 Voltas Ltd.	24	VOLTAS
539118 VRL Logistics Ltd.	55	VRLLOG
509966 VST Industries	39	VSTIND
531266 VST Tillers Tr	8	VSTTILLERS
533023 WABCO India	5	WABCOINDIA
507410 Walchandnagar	37	WALCHANNAG
524212 Wanbury	70	WANBURY
538970 Wardwizard Innovatio	51	-
523660 Waterbase Ltd.	3	WATERBASE
532144 Welspun Corp	52	WELCORP
532553 Welspun Enterprises	23	WELENT
514162 Welspun India	85	WELSPUNIND
506365 Welspun Specialty	52	-
505412 Wendt India	36	WENDT
500444 West Coast Paper	67	WSTCSTPAPR
505533 Westlife Development	50	WESTLIFE
590073 Wheels India Ltd.	5	WHEELS
500238 Whirlpool of Ind	24	WHIRLPOOL
526586 Wim Plast Ltd	73	-
524758 Wintac Ltd.	70	-
507685 Wipro Ltd	22	WIPRO
532180 Wockhardt Ltd.	70	WOCKPHARMA
538268 Wonderla Holidays Lt	62	WONDERLA
505872 WPIL Ltd.	36	-
532616 Xchanging Solutions	22	XCHANGING
542367 Xelpmoc Design and T	22	XELPMOC
531225 Xtglobal Infotech	22	-
516030 Yash Pakka	67	-
532648 YES Bank Ltd.	42	YESBANK
522108 Yuken India	36	-
505537 Zee Entertainment En	38	ZEEL
533287 Zee Learn Ltd.	80	ZEELEARN
532794 Zee Media Corp	38	ZEEMEDIA
533339 Zen Technologies Ltd	22	ZENTEC
532839 Zenotech Laboratorie	70	-
504067 Zensar Technologies	22	ZENSARTECH
505163 ZF Steering Gear	5	-
541400 Zim Laboratories	70	-
521163 Zodiac Clothing	85	ZODIACLOTH
507460 Zota Healthcare	70	ZOTA
534742 Zuari Agro Chemicals	41	ZUARI
500780 Zuari Global	23	ZUARIGLOB
531335 Zydus Wellness Ltd.	39	ZYDUSWELL

Defensive To Remain In Limelight

With the Sensex recovering nearly 50 per cent from its March lows it is becoming a risky proposition for investors and traders to bet on high beta stocks. Low beta stocks could do the trick in the current market situation. Defensive stocks once again may lead the market rally as the craze for the financials and high beta stocks fizzles out slowly. **Yogesh Supekar** and **Geyatee Deshpande** explain why it makes sense to park extra monies in defensive stocks while the **DSIJ Research Team** churns out the best contenders in the defensive space to beat the markets

Taking the Lead

Sensex made its 2020 highs on **January 14** at **41,952** and is down by almost **10 per cent** since then. In the same period, **BSE IT index** was up by almost **12 per cent.** As many as **48 IT stocks** are trading higher than they were on January 14, indicating the broader outperformance of IT stocks in spite of severe pandemic-led correction. Some of the IT bellwether stocks such as **Infosys**, **TCS**, **Wipro**, **HCL Technologies** and **Larsen and Toubro Infotech** feature in the list of stocks that surpassed their pre-pandemic level stock prices. Similarly, **pharmaceutical stocks** showed a tremendous rally in tough times. As many as **57 pharmaceutical stocks** are trading higher or above the pre-pandemic level stock prices. The average returns of **67 pharmaceutical stocks** considered for the study touched **58 per cent** since **January 14, 2020** when the Sensex was at its peak in 2020.

If history were to repeat itself, we are set for a muted market for the next three months starting August. Hence, switching to defensives can be most profitable tactical portfolio move for investors. Whenever a price correction in markets is expected, time and again it is realised that defensives lead the market. Actually, 2020 belongs to defensives. For obvious reasons, pharmaceutical stocks have rallied and so have the IT stocks. Both these sectors along with FMCG have been least impacted by the lockdowns. The table below highlights the outperformance of these three sectors on an YTD basis.

Index	Returns (%)				
	March 23 TD*	YTD	1 Year	3 Years	5 Years
FMCG	34.62	1.85	7.10	15.86	43.4
Healthcare	70.44	39.34	49.24	35.06	7.08
IT	62.12	16.65	16.11	76.78	62.61
Sensex	46	-8.00	3.68	17.87	34.72

BSE indices Returns are not annualized *Till Date ■ Data as on 7th Aug., 2020

The quarterly earnings have been positive for IT companies. Hexaware Technologies, Tata Elxsi, Indiamart Intermesh, Infosys, Larsen and Toubro Infotech and Mindtree are just some of the IT entities that have come out with positive results this season, thus keeping investors' interest in IT companies at an elevated level. In the pharmaceutical sector, companies such as Laurus Lab, Torrent Pharmaceuticals, Ajanta Pharmaceuticals, Piramal Enterprises, Alkem Lab, Cadila Healthcare, Aarti Drugs, Sanofi India, Alembic Pharmaceuticals, Divi's Lab, Granules India and Zydus Wellness impressed investors with positive results, thus raising investors' confidence in the sector.

The pharmaceutical stocks have rallied considerably and hence

Company Name	Market Cap (₹ Cr)	Adjusted (x)
FCS Software Solutions Ltd.	87.19	22.1
Tanla Solutions Ltd.	2260.26	25.0
Birlasoft Ltd.	3958.54	12.0
Intense Technologies Ltd.	109.80	12.6
Subex Ltd.	589.54	

Company Name	Market Cap (₹ Cr)	Adjusted (x)
Venus Remedies Ltd.	122.56	0
Aarti Drugs Ltd.	5483.89	8
Laurus Labs Ltd.	10964.31	12
Marksans Pharma Ltd.	1888.98	23
Granules India Ltd.	7804.67	8

Company Name	Market Cap (₹ Cr)	Adjusted P
LT Foods Ltd.	1826.31	2
GRM Overseas Ltd.	111.28	5
AVT Natural Products Ltd.	668.53	19
Kwality Ltd.	79.16	
Super Tannery Ltd.	28.18	1

Source : ACE Equity *Till Date ■ Data as on 10th Aug., 2020

are not cheap any more but investors have to und
these scrips are rallying after almost five years'
underperformance. Hence, the steady price perfo
continue a little longer than investors' expectatio
Indian pharmaceutical sector is expected to be st
remaining part of the year. A positive factor is tha
production-linked incentives for API manufactu
intended to reduce dependence on imports from

It is expected that the Indian pharmaceutical ind
register growth of 14.2 per cent in the second qua
current financial year. The first quarter saw the in
by 4.8 per cent. This growth was primarily in the
segment due to the outbreak of many diseases. Th
introduction of ₹10,000 crore bulk drugs' park an
linked incentives for API manufacturers augur w
pharmaceutical industry as they will reduce supp
in the long run. Almost 53 critical APIs are cover
scheme, which are currently highly import-depe

Conclusion

As rich market valuations and the recent run up
investing in high beta stocks a risky proposition,

5 IT Stocks

	Returns (%)			
23 TD*	YTD	1 Year	3 Years	5 Years
68.42	131.82	59.38	121.74	88.89
71.12	111.92	192.22	326.58	426.42
75.51	99.65	106.88	15.67	10.1
49.54	84.91	99.59	-49.9	-28.57
243.93	77.8	96.44	17.08	-29.83

harma Stocks

	Returns (%)			
23 TD*	YTD	1 Year	3 Years	5 Years
292.49	357.60	313.75	-8.39	-34.46
415.29	299.05	423.95	322.25	251.41
218.78	176.84	216.71	77.00	133.59
341.63	169.10	178.01	11.61	-57.58
170.21	159.22	237.54	138.55	174.20

FMCG Stocks

	Returns (%)			
23 TD*	YTD	1 Year	3 Years	5 Years
288.44	150.99	206.17	-17.55	201.16
153.45	58.74	67.56	108	302.67
108.06	40.03	121.72	8.53	12.42
108.92	38.4	13.89	-97.65	-96.22
91.91	33.85	37.37	-42.13	-56.93

strong case for defensives to again take market leadership. There are abundant stock-picking opportunities in sectors such as pharmaceuticals, IT and FMCG even as the rest of the market turns expensive. Time and again we have seen defensives come to the rescue of investors whenever the markets have been faced with correction. Zero leverage or low leverage is important in the current market condition. A portfolio with low beta stocks and stocks belonging to the defensive sector that have not yet participated in the current market rally could be given higher weightage in the portfolio.

It should be noted by investors that the weightage of oil and gas, IT, FMCG and pharmaceutical sectors in Nifty index has increased by 367, 334, 140 and 107 basis points to 16.2 per cent, 16.1 per cent, 12.6 per cent and 3.2 per cent, respectively. The weightage of finance and banking has come down by 143 and 739 basis points to 10.2 per cent and 23 per cent respectively. Thus, even in the case of Nifty, defensives are influencing the market performance more than they used to at the beginning of the year. We expect the momentum in defensives to continue a bit more even as defensive stocks continue to be in high demand. Looking at the valuations and growth opportunities we believe the following defensive stocks may outperform Sensex in the coming quarters.

Cover Stor

Godrej Consume

BSE Code : 532424 I Face Value (₹)

Investors would do well to take a closer
Consumer Products Limited (GCPL),
stock with improving margins. The co
amongst India's FMCG companies, ma
reputed household and personal care p
product range includes soaps and talc with le
Cinthol, Fair Glow, Evita and Vigil. Under its
segment, GCPL has brands such as Colour S
Godrej Expert and Kesh Kala. As far as its fab
segment is concerned, the company has prod
Dish Wash, Glo, etc.

Up 85 per cent of the company's global portfo
household insecticides, hygiene and 'value fo
which have delivered an impressive 9 per cen
quarter on a constant currency basis. GCPL's
5 per cent. The combined portfolio of househ
and hygiene grew 20 per cent with household
clocking 27 per cent growth and hygiene pro
per cent growth for the quarter.

Strong product innovation and development
growth in the hygiene business segment aide
launches across geographies. The company is
per cent of its production capacity in India a
up alternate channels while responding with
chain challenges. GCPL is doubling up on e-
chemists' channels in Africa, USA and the M
while also strengthening its engagement with

Share Holding Pattern as on June 2	
Promoter No of shares (₹ in Crores)	
Promoter %	
Total No of Shares (₹ in Crores)	
Free Float %	

QoQ (Consolidated)			
Particulars	June, 2020	March, 2020	QoQ Var %
Net Sales	2311.17	2132.69	8.37
Total Expenditure	1854.63	1677.26	10.57
PBIDT (Excl OI)	472.71	476.54	-0.80
PAT	395.26	230.11	71.77
PBIDTM% (Excl OI)	20.31	22.13	-8.22
PBIDTM%	21.25	24.41	-12.95
PATM%	16.98	10.68	58.99
Adj. EPS(₹)	3.86	2.25	71.56

Godrej Consumer Products

CMP (₹) : 683.50

BSE Code : **532424** | Face Value (₹) : **1** | Mcap FF (Cr.) :25,858.05 | 52 Week High / Low : ₹771.75 /425.10

Investors would do well to take a closer look at Godrej Consumer Products Limited (GCPL), which is a low beta stock with improving margins. The company is a leader amongst India's FMCG companies, manufacturing reputed household and personal care products. GCPL's product range includes soaps and talc with leading brands like Cinthol, Fair Glow, Evita and Vigil. Under its hair care product segment, GCPL has brands such as Colour Soft, Anoop, Renew, Godrej Expert and Kesh Kala. As far as its fabric care business segment is concerned, the company has products like Godrej Dish Wash, Glo, etc.

Up 85 per cent of the company's global portfolio consists of household insecticides, hygiene and 'value for money' products which have delivered an impressive 9 per cent growth for the quarter on a constant currency basis. GCPL's India sales grew at 9 per cent. The combined portfolio of household insecticides and hygiene grew 20 per cent with household insecticides flocking 27 per cent growth and hygiene products delivering 15 per cent growth for the quarter.

Strong product innovation and development led to 15 per cent growth in the hygiene business segment aided by 45 product launches across geographies. The company is operating at 90 per cent of its production capacity in India and is also scaling up alternate channels while responding with agility to supply chain challenges. GCPL is doubling up on e-commerce and chemists' channels in Africa, USA and the Middle East while also strengthening its engagement with salons and stylists.

Share Holding Pattern as on June 2020	
Promoter No of shares (₹ in Crores)	64.65
Promoter %	63.24
Total No of Shares (₹ in Crores)	102.23
Free Float %	36.76

QoQ (Consolidated)					
Particulars	June, 2020	March, 2020	QoQ Var %	June, 2019	YoY Var %
Net Sales	2311.17	2132.69	8.37	2330.59	-0.83
Total Expenditure	1854.63	1677.26	10.57	1893.15	-2.03
PBIDT (Excl OI)	472.71	476.54	-0.80	455.6	3.76
PAT	395.26	230.11	71.77	407.43	-2.99
PBIDTM% (Excl OI)	20.31	22.13	-8.22	19.4	4.69
PBIDTM%	21.25	24.41	-12.95	20.31	4.63
PATM%	16.98	10.68	58.99	17.35	-2.13
Adj. EPS(₹)	3.86	2.25	71.56	3.99	-3.26

GCPL's net sales increased by 8 per cent on QoQ basis to ₹2,327.34 crore while the operating profits or PBDIT excluding other income were declared at ₹472.71 crore for quarter ended June 2020, down by 0.80 per cent from the previous quarter. The net profit jumped to ₹394.88 crore in June 2020 from ₹229.90 crore in March 2020 i.e. an increase of 71.76 per cent. The operating margins however decreased from 22.34 per cent to 20.45 per cent, i.e. a decline of 1.89 per cent on a QoQ basis.

Consumers do not want to take any chances with their health and vigilance against mosquitoes at a time when cases of malaria and dengue have gone up. This augurs well for the various products of GCPL. Even though the RoE for GCPL is not as high as some of its peers in the FMCG space, it is improving and the margins are also steady despite the ongoing crisis. While the loss of dominance in its hair colour business and weak execution in the African business remains a concern for the company, the valuations do not look stretched for GCPL as they do for other FMCG companies.

The stock is trading at PE of 46.17 as compared to the average industry PE of 62.61. Almost 626 FII accounts hold 26.79 per cent in the company while 82 different mutual fund schemes hold 1.58 per cent in the company with promoters holding as high as 63.24 per cent stake. The dividend yield for GCPL stands at 0.87 per cent while the DE stands low at 0.17. In one year, the GCPL scrip has gone up by 8.6 per cent, thus outperforming the Sensex by 4.94 per cent while underperforming the sector by 16.38 per cent. The stock carries a beta value of 0.63 with the Sensex and thus provides comfort to investors.

This is on account of the fact that high growth and low beta stocks with positive cash flows are just some of the qualities investors should look for while buying stocks in the wake of the markets having risen by 46 per cent since the lows of March. Strong resurgence in the household insecticides' segment, new product launches in the hygiene segment across different geographies, relatively attractive valuation, low beta value and ramping up in production capacity are just some of the reasons why we believe investors should **BUY** this stock.

Tech Mahindra

CMP (₹) : 681.35

BSE Code : **532755** | Face Value (₹) : **5** | Mcap FF (Cr.) : 42,135.91 | 52 Week High / Low : ₹845.70 / 470.25

Tech Mahindra Limited is engaged in the business of computer programming, consultancy and related services. Its segments include IT services and business process outsourcing (BPO). he company's telecom business provides onsulting-led integrated portfolio services to ustomers, which are telecom equipment nanufacturers, telecom service providers and IT nfrastructure services as well as BPO and nterprise services (banking, financial services and nsurance), retail and logistics and manufacturing, mong others, of IT and IT-enabled services elivered through a network of various locations round the world. Its enterprise solutions business rovides IT services, including IT-enabled services, pplication development and maintenance, onsulting and enterprise business solutions, xtended engineering solutions and infrastructure anagement services.

n terms of consolidated quarterly financial trends, the ompany's net sales for Q1FY21 increased by 5.24 per cent to 9,106.30 crore as compared to ₹8,653.00 crore for Q1FY20. or Q1FY21, PBDT stood at ₹1,666.30 crore, thus expanding by .5 per cent from ₹1,610 crore for Q1FY20. The company ained net profit of ₹955.50 crore in Q1FY21, which is a decrease by a mere 0.15 per cent compared to the net profit of ₹956.90 crore gained in Q1FY20. On an annual basis, Tech Mahindra reported net sales of ₹36,867.70 crore for FY20, an increase by 6.12 per cent compared to net sales of ₹34,742.10 crore posted for FY19.

The PBDT for FY20 stood at ₹6,509.10 crore, thus contracting by 3.4 per cent as against ₹6,736.90 crore posted for FY19. In FY20, Tech Mahindra gained net profit of ₹3,902.90 crore, which is 10.37 per cent lower than the net profit of ₹4,354.30 gained in FY19. Tech Mahindra reported deal wins worth USD 300 million during the quarter ended June 2020, with USD 100 million worth of communication contracts and USD 190 million in the enterprise space. According to the company's management, the drop in profits in the recent quarter was related to 25 per cent on the supply side while the remaining 75 per cent was from the demand side.

The supply side constraints are assumed to be resolved now. The company's growth and recovery is expected to be positive. Also, its deal signing is expected to gain pace in the coming quarters. Tech Mahindra seems to be continuing to put more focus on improving its operating margins through FY21 on the back of cost rationalisation, delivery efficiency, portfolio entity synergy and increasing business growth in low-yield geographies. Considering the company's growth potential, our recommendation is to **BUY** the scrip.

Share Holding Pattern as on June 2020	
Promoter No of shares (₹ in Crores)	34.62
Promoter %	35.83
FII No of Shares (₹ in Crores)	0.03
FII %	0.03
Total No of Shares (₹ in Crores)	96.62
Free Float %	64.17

QoQ (Consolidated)

Particulars	June, 2020	March, 2020	QoQ Var %	June, 2019	YoY Var %
Net Sales	9106.3	9490.2	-4.05	8653	5.24
Total Expenditure	7805.8	8359.9	-6.63	7338.9	6.36
PBIDT (Excl OI)	1300.5	1130.3	15.06	1314.1	-1.03
PAT	955.5	724.9	31.81	956.9	-0.15
PBIDTM% (Excl OI)	14.28	11.91	19.9	15.19	-5.99
PBIDTM%	18.85	14.92	26.34	19.13	-1.46
PATM%	10.49	7.64	37.3	11.06	-5.15
Adj. EPS(₹)	11.15	9.22	20.93	11.03	1.09

Cadila Healthcare

CMP (₹) : 405

BSE Code : **532321** | Face Value (₹) : **1** | Mcap FF (Cr.) : 10,365.39 | 52 Week High / Low : ₹411.60 / 206.45

Cadila Healthcare, also known as Zydus Cadila, is one of India's leading pharmaceutical companies. It is primarily a manufacturer of generic drugs and manufactures a large range of pharmaceuticals as well as diagnostics, herbal products, skin care products and other OTC products. Starting from late 2015, having concluded a voluntary license agreement with Gilead Sciences Inc., the company also produces generics for Hepatitis C treatment, i.e. Sofosbuvir, which is distributed under the brand name SoviHep. The company makes active pharmaceutical ingredients at its three plants in India at Ankleshwar, Vadodara and Patalganga.

On the quarterly consolidated financial front, the company posted net sales of ₹3,549.30 crore for Q1FY21, rising by 4.2 per cent when compared to net sales of ₹306.20 crore posted for Q1FY20. For Q1FY21, PBDT came in at ₹770.20 crore, thus expanding by 36.2 per cent from ₹565.50 crore reported for Q1FY20. Cadila Healthcare gained net profit of ₹469.90 crore for Q1FY21, which is an increase by 49.27 per cent compared to net profit of ₹314.80 crore gained in Q1FY20. During FY20, the company's net sales rose by 8.34 per cent to ₹13,812.10 crore from ₹12,748.40 crore reported for FY19. For FY20, the PBDT stood at ₹2,191.90 crore, thus contracting by 37.22 per cent when compared to ₹2,980.70 crore for Q1FY20.

Share Holding Pattern as on June 2020	
Promoter No of shares (₹ in Crores)	76.65
Promoter %	74.88
Total No of Shares (₹ in Crores)	102.37
Free Float %	25.12

QoQ (Consolidated)					
Particulars	June 2020	March 2020	QoQ Var %	June, 2019	YoY Var %
Net Sales	3549.30	3627.20	-2.15	3406.20	4.20
Total Expenditure	2824.50	2960.90	-4.61	2837.60	-0.46
PBIDT (Excl OI)	815.40	791.20	3.06	658.70	23.79
PAT	469.90	413.50	13.64	314.80	49.27
PBIDTM% (Excl OI)	22.40	21.09	6.21	18.84	18.90
PBIDTM%	23.02	22.27	3.37	19.49	18.11
PATM%	12.91	11.02	17.15	9.00	43.44
Adj. EPS(₹)	4.43	3.83	15.67	2.96	49.66

The company gained net profit of ₹1,175.60 crore in FY20, which is a decrease by 36.52 per cent from the net profit of ₹1,851.80 crore gained in FY19. In February 2020, the company announced the launch of developing a potential DNA-based vaccine from a live attenuated recombinant measles virus-vectored vaccine for the treatment of corona virus. Further, in July 2020, the company got permission to conduct human trials of the developmental vaccine named ZyCoV-D from the Drugs Controller General of India (DCGI), Government of India. The company is also among the several Indian pharmaceutical companies that have received licensing agreements from Gilead Sciences to produce Remdesivir.

It is now working on Interferon Alpha 2b for the treatment of corona virus-infected patients with moderate symptoms and is also developing Desidustat for improving oxygenation in blood at the behest of the Mexican regulatory authority. Furthermore, new launches are expected which will aid the company in maintaining steady growth. Currently, the pharmaceutical industry is riding on huge growth potential in the coming years and Cadila Healthcare may hugely benefit from it with its leadership position in the industry on account of a well-diversified product portfolio and strong consumer base. Hence, our recommendation is to **BUY** the scrip.

(Closing price as of August 10, 2020)

SUZLON ENERGY LTD.

I have brought 10,000 shares of Suzlon Energy at ₹5 per share. What should I do next?

- J Jagdish

EXIT

NSE Code	532667 / SUZLON
Face Value	₹2
CMP	₹4.26
52-Week	High ₹6.19 / Low ₹1.65
Your Current Profit/(Loss)	(14.80 per cent)

Suzlon Energy Ltd. is a company engaged in providing renewable energy solutions. The company produces wind turbines and offers a range of solar energy solutions like solar irradiance assessment, land acquisitions and approvals, infrastructure and power evacuation, supply chain installation and commission, lifecycle asset management, etc. to name a few. The S 97 wind turbine produced by it is designed to make low wind sites viable. The company's manufacturing facilities for wind turbine generator components and rotor blades are located in India, Brazil and the US.

Looking at the quarterly trends of the company, Suzlon Energy reported revenue of ₹643.39 crore for Q4FY20, which is a decrease of 54.73 per cent compared to ₹1,421.19 crore reported for Q4FY19. The company has stated operating loss of ₹362.76 crore for Q4FY20 as against operating profit of ₹113.76 crore for Q4FY19. The net loss for Q4FY20 stood at ₹834.14 crore as against net loss of ₹293.42 crore reported for Q4FY19.

On the annual front, the company reported net sales of ₹2,933.20 crore for FY20, which decreased by 41.08 per cent as compared to net sales of ₹4,978.46 crore reported for FY19. For FY20 Suzlon Energy incurred operating loss of ₹832.16 crore as against operating profit of ₹41.20 crore for the previous fiscal year. The net loss was recorded at ₹2,691.39 crore for FY20 whereas the company incurred net loss of ₹1,531.09 crore for FY19.

The company has recently been reporting widening losses and has defaulted on payments. It continues to struggle with liquidity constraints. Considering its unstable condition, we recommend our investor-readers to **EXIT** the scrip.

RELIANCE COMMUNICATIONS LTD.

What should I do with 10,000 shares of Reliance Communications bought at ₹2 each?

- M Patel

SELL

BSE/NSE Code	532712 / RCOM
Face Value	₹5
CMP	₹2.52
52-Week	High ₹4.33 / Low ₹0.55
Your Current Profit/(Loss)	26 per cent

Reliance Communications Ltd. is a telecommunications service provider which operates through two segments, namely, India and global operations. Its Indian operations comprise wireless telecommunications services to retail customers through the global system for mobile (GSM) communication technology-based networks and its global operations comprise carrier, enterprise and consumer business units. The company owns internet protocol (IP)-enabled connectivity infrastructure, comprising over 280,000 kilometres of fibre optic cable systems in India, the United States, Europe, the Middle East and the Asia Pacific region.

On a consolidated quarterly front, the company reported net sales of ₹257 crore in Q4FY20, down by 72.45 per cent from ₹962 crore in Q4FY19. The company incurred an operating loss of ₹104 crore in Q4FY20 as against operating profit of ₹126 crore posted in Q4FY19. It incurred net loss of ₹1,546 crore in Q4FY20 as against net loss of ₹7,779 crore incurred in the same quarter for the previous fiscal year.

On an annual basis, net sales fell by 58.03 per cent to ₹1,685 crore in FY20 as compared to ₹4,015 crore in the previous fiscal year. The company reported an operating loss of ₹167 crore in FY20 as against operating loss of ₹560 crore in FY19. It incurred net loss of ₹42,681 crore in FY20 as compared to net loss of ₹7,220 crore incurred in the previous fiscal year. Reliance Communications is non-operational and has lost most of its customers. The company had an overall debt of ₹46,000 crore, heading into insolvency with a total of 53 financial creditors across local and foreign banks, NBFCs and funds. According to the plan approved by lenders, Reliance Communications and its subsidiary, Reliance Telecom Infrastructure Ltd. (RTIL), will go to UVARC whereas the tower company, Reliance Infratel, will go to Reliance Jio for a total consideration of between ₹20,000 crore to ₹23,000 crore to be paid over a period of seven years. Considering the extreme volatility, our recommendation is to **SELL** the scrip.

SUZLON ENERGY LTD.

I have brought 10,000 shares of Suzlon Energy at ₹5 per share. What should I do next?

- J Jagdish

EXIT

NSE Code	532667 / SUZLON
Face Value	₹2
CMP	₹4.26
52-Week	High ₹6.19 / Low ₹1.65
Your Current Profit/(Loss)	(14.80 per cent)

Suzlon Energy Ltd. is a company engaged in providing renewable energy solutions. The company produces wind turbines and offers a range of solar energy solutions like solar irradiance assessment, land acquisitions and approvals, infrastructure and power evacuation, supply chain installation and commission, lifecycle asset management, etc. to name a few. The S 97 wind turbine produced by it is designed to make low wind sites viable. The company's manufacturing facilities for wind turbine generator components and rotor blades are located in India, Brazil and the US.

Looking at the quarterly trends of the company, Suzlon Energy reported revenue of ₹643.39 crore for Q4FY20, which is a decrease of 54.73 per cent compared to ₹1,421.19 crore reported for Q4FY19. The company has stated operating loss of ₹362.76 crore for Q4FY20 as against operating profit of ₹113.76 crore for Q4FY19. The net loss for Q4FY20 stood at ₹834.14 crore as against net loss of ₹293.42 crore reported for Q4FY19.

On the annual front, the company reported net sales of ₹2,933.20 crore for FY20, which decreased by 41.08 per cent as compared to net sales of ₹4,978.46 crore reported for FY19. For FY20 Suzlon Energy incurred operating loss of ₹832.16 crore as against operating profit of ₹41.20 crore for the previous fiscal year. The net loss was recorded at ₹2,691.39 crore for FY20 whereas the company incurred net loss of ₹1,531.09 crore for FY19.

The company has recently been reporting widening losses and has defaulted on payments. It continues to struggle with liquidity constraints. Considering its unstable condition, we recommend our investor-readers to **EXIT** the scrip.

RELIANCE COMMUNICATIONS LTD.

What should I do with 10,000 shares of Reliance Communications bought at ₹2 each?

- M Patel

SELL

BSE/NSE Code	532712 / RCOM
Face Value	₹5
CMP	₹2.52
52-Week	High ₹4.33 / Low ₹0.55
Your Current Profit/(Loss)	26 per cent

Reliance Communications Ltd. is a telecommunications service provider which operates through two segments, namely, India and global operations. Its Indian operations comprise wireless telecommunications services to retail customers through the global system for mobile (GSM) communication technology-based networks and its global operations comprise carrier, enterprise and consumer business units. The company owns internet protocol (IP)-enabled connectivity infrastructure, comprising over 280,000 kilometres of fibre optic cable systems in India, the United States, Europe, the Middle East and the Asia Pacific region.

On a consolidated quarterly front, the company reported net sales of ₹257 crore in Q4FY20, down by 72.45 per cent from ₹962 crore in Q4FY19. The company incurred an operating loss of ₹104 crore in Q4FY20 as against operating profit of ₹126 crore posted in Q4FY19. It incurred net loss of ₹1,546 crore in Q4FY20 as against net loss of ₹7,779 crore incurred in the same quarter for the previous fiscal year.

On an annual basis, net sales fell by 58.03 per cent to ₹1,685 crore in FY20 as compared to ₹4,015 crore in the previous fiscal year. The company reported an operating loss of ₹167 crore in FY20 as against operating loss of ₹560 crore in FY19. It incurred net loss of ₹42,681 crore in FY20 as compared to net loss of ₹7,220 crore incurred in the previous fiscal year. Reliance Communications is non-operational and has lost most of its customers. The company had an overall debt of ₹46,000 crore, heading into insolvency with a total of 53 financial creditors across local and foreign banks, NBFCs and funds. According to the plan approved by lenders, Reliance Communications and its subsidiary, Reliance Telecom Infrastructure Ltd. (RTIL), will go to UVARC whereas the tower company, Reliance Infratel, will go to Reliance Jio for a total consideration of between ₹20,000 crore to ₹23,000 crore to be paid over a period of seven years. Considering the extreme volatility, our recommendation is to **SELL** the scrip.

BLACK ROSE INDUSTRIES

I had bought 10,000 shares of Black Rose Industries for ₹100 each over the last 12 months. Should I continue to hold or sell? What are the long-term prospects?

- Monica M

BOOK PROFIT

BSE/NSE Code	514183 / BLACKROSE
Face Value	₹1
CMP	₹140.65
52-Week	High ₹163.00 / Low ₹51.00
Your Current Profit/(Loss)	40.65 per cent

Black Rose Industries is a speciality chemicals distribution and manufacturing company. The company's chemicals distribution division is engaged in the import, distribution and export of a range of speciality and performance chemicals. Its manufacturing division operates an acrylamide manufacturing plant as well as a polyacrylamide manufacturing plant. In addition, it also manufactures fabrics and made-ups for industrial applications.

On a consolidated quarterly front, net sales expanded by 13.03 per cent to ₹98.05 crore in Q4FY20 from ₹86.75 crore in the same period for the previous fiscal year. The operating profit reported by the company for Q4FY20 came in at ₹7.36 crore, down by 4.12 per cent from ₹7.68 crore in Q4FY19. Its net profit came in at ₹4.39 crore in Q4FY20, declining by 9.47 per cent from ₹4.85 crore in the corresponding quarter for the previous fiscal year. Looking at the annual trends, the company reported net sales of ₹372.63 crore in FY20, increasing by 20.7 per cent from ₹308.71 crore in the previous fiscal year. The operating profit of the company increased by 35.93 per cent to ₹33.43 crore in FY20 from ₹24.59 crore in FY19. The net profit of the company expanded by 48.88 per cent to ₹20.67 crore from ₹13.89 crore in the previous fiscal year.

The company's sales performance in for Q4 was marred by the pandemic-induced lockdown towards the end of March 2020. About 25 per cent of the projected sales during March were affected due to loss of sale during the crucial last 10 working days of the month. In addition, the crash of the Indian rupee which depreciated to the level of ₹76 from ₹71 had an adverse impact on the company's bottom-line. After the initial fall due to the pandemic crisis, the company has indicated that off-take from customers has gradually started to reach the pre-pandemic levels. However, given the current levels of heightened uncertainty and the present elevated levels of the stock price, our recommendation is to **BOOK PROFIT** in this scrip.

SHALBY LIMITED

Should I continue to hold the shares of Shalby?

- S Chattopadhyay

HOLD

BSE/NSE Code	540797 / SHALBY
Face Value	₹10
CMP	₹90.85
52-Week	High ₹123.05 / Low ₹40.05
Your Current Profit/(Loss)	--

Shalby Limited provides healthcare services by operating a multi-speciality chain of hospitals. Its hospitals are tertiary care hospitals which offer quaternary healthcare services. It provides services for a range of specialisation, including orthopaedics, complex joint replacements, cardiology, neurology, oncology and renal transplantations. The company primarily focuses on Tier I and II cities.

On a consolidated quarterly front, net sales of the company declined by 4.06 per cent to ₹108.88 crore in Q4FY20 from ₹113.49 crore in the same quarter for the previous fiscal year. The operating profit of the company was reported at ₹12.63 crore in Q4FY20, down by 26.67 per cent from ₹17.22 crore in Q4FY19. The company reported net loss of ₹17.11 crore in Q4FY20 as against net profit of ₹3.27 crore in the corresponding quarter for the previous fiscal year.

Looking at the annual trends, net sales reported in FY20 grew by 5.32 per cent to ₹486.85 crore from ₹462.26 crore in the previous fiscal year. Operating profit of the company came in at ₹99.11 crore in FY20, up by 8.15 per cent from ₹91.64 crore in FY19. The company reported net profit of ₹27.59 crore in FY20, down by 12.86 per cent from ₹31.66 crore in the previous fiscal year.

Owing to the pandemic crisis and ensuing lockdown, the company has indicated that revenue for the month of April 2020 registered a 50-80 per cent dip from its pre-pandemic revenue. However, May 2020 witnessed 20 per cent growth from April and the following June numbers saw 100 per cent rise to that of May. Shalby remains a net cash surplus company and with mounting recovery the business has been able to maintain its operations without a hitch. With restrictions on movement on people lifted in many parts of the country and pent-up demand, the company is likely to see an increase in patient footfall for OPD and elective surgeries which should aid revenue prospects in the quarters ahead. Therefore, our recommendation is to **HOLD** the scrip.

(Closing price as of August 11, 2020)

and **GAIL (India).** We suggest our reader-investors to **HOLD** in

ange Per Cent	CMP - 1,380.00
	Face Value ₹1

cent as compared to operating
483.59 crore posted for
Pidilite Industries gained net
15.35 crore in Q1FY21,
g by 94.78 per cent compared to
of ₹294.10 crore gained in

nual front, net sales for FY20
by 3.06 per cent to ₹7,294.47
n ₹7,077.96 crore reported for
e company posted an operating
1,725.45 crore for FY20, thus
g by 13.9 per cent compared to
profit of ₹1,514.85 crore posted
It gained net profit of
crore, rising by 21 per cent
net profit of ₹924.79 crore
FY19.

nwide lockdown that was
ted to curb the spreading of the
rus resulted in the company

posting a muted performance for Q1FY21. However, with the opening of retail outlets across metro and other regions, faster recovery in volume growth is expected. Further, benign raw material costs will help in the expansion of Pidilite Industries' gross margins. Since the company enjoys a strong brand image and healthy balance-sheet, it is assumed that it will witness faster growth and demand. Hence, our recommendation is to **HOLD** the scrip.

ange Per Cent	CMP - ₹97.30
	Face Value ₹10

rom ₹2,570.22 crore in
It gained a net profit of
crore in Q4FY20 which is a
t increase by 206.68 per cent
pared to the net profit of
crore in Q4FY19.

t the annual trends, net sales
by 4.81 per cent to
0 crore in FY20 as compared to
7 crore in FY19. The company
an operating profit of
4 crore in FY20, decreasing by
ent as compared to
3 crore in FY19. Net profit rose
r cent to ₹7,268.04 crore in
n ₹5,777.57 crore in FY19.

ost leverage is expected to boost
hemical earnings and

valuations. Also, the company has been able to benefit from the increase in revenues of its subsidiary, GAIL Gas. GAIL (India) is likely to benefit from boost in transmission volumes from increased domestic gas production, upcoming LNG terminals and natural gas trading (NGT) along with increasing impetus on curbing air pollution. Hence, our recommendation is to **HOLD** the scrip.

(Closing price as of August 11, 2020)

Kerbside

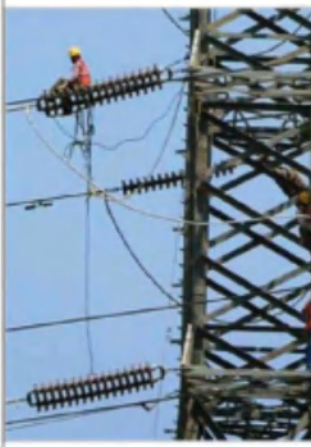

ESTABLISHED RESOURCES

Teamlease Services
BSE Code: 539658
CMP: ₹2065.75

TeamLease Services is one of I
leading human resource servic
companies in the organised
segment. Some operators are
reportedly becoming active on
counter due to which it is likely
witness a spurt in its price in th
coming days. Risk-takers can go
this scrip and hope to make a g
buck.

MUTUAL FUND *UNLOCKED*

DALAL STREET INVESTMENT JOURNAL

EMOCRATIZING WEALTH CREATION

17 - 30, 2020 ▪ Pages 84 ▪ www.DSIJ.in ₹120

over Story

Earn Double Digit Returns From Your Funds

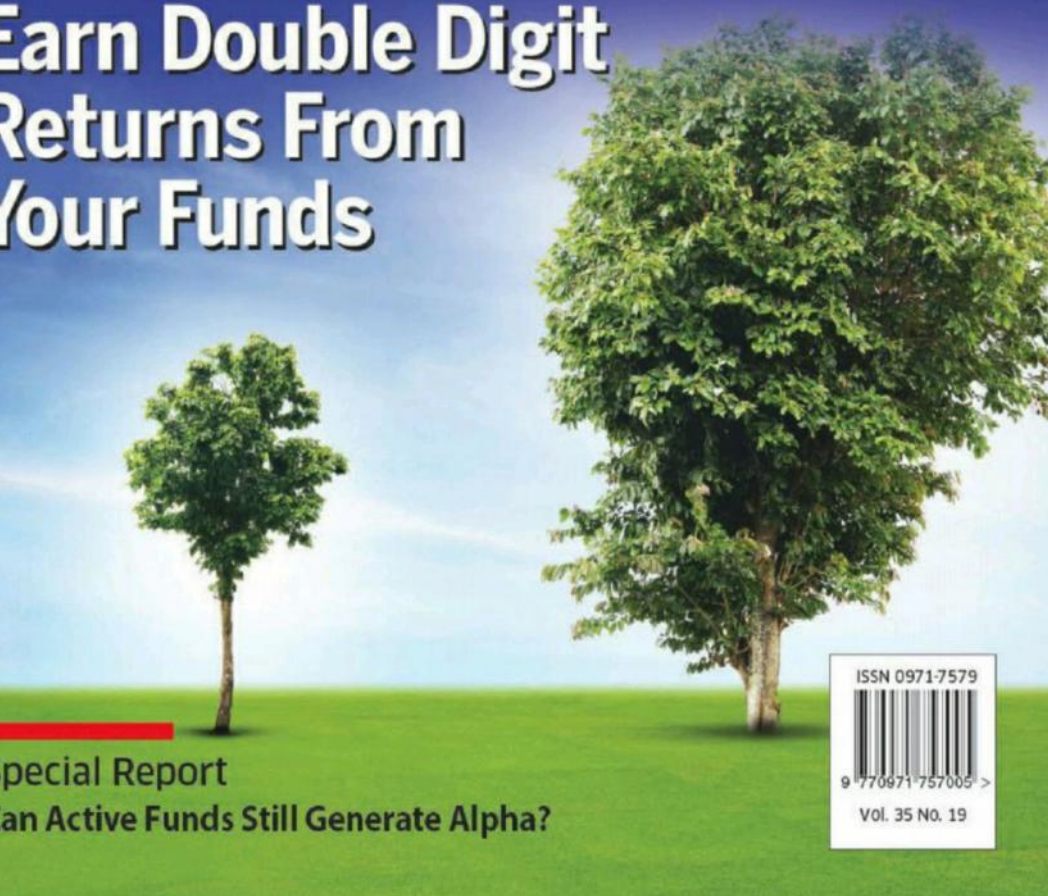

pecial Report

an Active Funds Still Generate Alpha?

ISSN 0971-7579

9 770971 757005 >

Vol. 35 No. 19

DALAL STREET INVESTMENT JOURNAL
Vol. 35. No. 19 • AUG 17 - 30, 2020

facebook.com/DSIJin
enquiry@dsij.in
www.dsij.in/apps.aspx
twitter.com/DSIJ
linkedin.com/in/DalalStreetInvestmentJournal

Welcome Move by RBI

It is a known fact that equity has always attracted greater attention than its distant cousin bond or debt when it comes to economic growth. The bond market, however, remains a key component of the financial system and its robustness and economic growth are positively correlated. The Reserve Bank of India (RBI), last week, announced a reduction in the risk capital that banks need to set aside against investment in debt mutual funds and exchange-traded funds. This move will help in improving liquidity and deepening of the bond market.

Liquid funds and corporate bond funds may be the primary beneficiary of this move. It will also help to ward off some of the instances when debt funds were negatively impacted due to illiquidity in the system. Besides, it will also help in reducing the churning of inflows and outflows into debt funds as till now banks used to redeem the funds they invested in debt funds before the end of the quarter. Hence, the move, though not radical in nature, will address some of the concerns of the industry and is a step in the right direction.

The benchmark equity indices have come a long way since their low of March 2020. The sharp rise in such a short time has led many experts to doubt its sustenance. Nonetheless, if you increase your horizon both backward and forward, you can still see a pocket of opportunities. In our cover story this time we have tried to figure out the sectors and categories that are as yet undervalued and are likely to give you returns in double-digit in the next one year. From these sectors and categories, we have given four recommendations that look the most promising. You need to invest in these funds in a staggered manner based on your risk profile.

SHASHIKANT

FRANKLIN INDIA FUND

I was holding units in Franklin India Ultra Short-Term Bond Fund, which I sold after they wrote off Vodafone Idea paper and before the creation of a segregated portfolio. Am I entitled for segregated portfolio units as this was written off from my holdings? And since this can neither be bought nor sold, should I not get the proceeds? What does the rule say?

- ***S Satheesh***

Editor Responds : The rule is simple: if you hold the units of a segregated portfolio, you will get the proceeds. Since you have sold all your units before it was segregated or side-pocketed, you may not be entitled to any gain out of the proceeds that the segregated fund is receiving. I understand you have gone through the pain of losing when things were not working but could not benefit when the situation has started to improve. You have done what was right at that time as vision is always 20/20 in hindsight.

Content

Cover Story — MF Page 02
Earn Double Digit Returns From Your Funds

Financial Planning — MF Page 07

Special Report — MF Page 10
Can Active Funds Still Generate Alpha?

Earn Double Digit Returns From Your Funds

Taking into account the performance of the funds in various categories, we have chosen various sectors and the funds therein that display a very reassuring quality in terms of returns

One of the key reasons why someone gets interested in equity is its ability to give superior returns in the long run. Historically, equity as an asset class has generated returns better than most other asset classes, including physical and financial assets. In the last few years, however, returns generated by equity have been very poor, especially from the broader market perspective. Mid-cap and small-cap indices are down by more than 10 per cent over the past three years. Frontline equity indices created better returns thanks to a handful of stocks that helped the indices to move up.

All this is reflected in the returns generated by equity-dedicated mutual funds. In the three-year period ending July 2020, small-cap and mid-cap-dedicated funds on an average have generated negative returns. Nonetheless, in the last one year they have turned positive. The average returns generated by equity-dedicated mutual funds amounts to just 4.19 per cent and if we extend the study to three years, the annualised return drops to just 1.06 per cent. However, analysing the performance only between two points will not show the right picture of return that you can expect from equities.

or example, Sensex, since its inception in 1979, has generated nnualised return of 16.31 per cent. Since the start of the illennium, however, it has come down but still remained in ouble digits. The average ten-year rolling return of Sensex since 990 is 12.2 per cent. One of the characteristics of returns by quity is that they do not come in a straight line but follow a andom pattern around the mean. The above graph clearly shows his pattern. In some years they have generated returns better han the average while in other years they have dipped real low. Nonetheless, they have the tendency to revert to the mean.

his is not only applicable to frontline indices but to broader narkets also. Moreover, not all the sectors or categories erform in tandem. What this means is that not every category oes down at the same time or rises at the same time. Different ectors perform at different points of time. Smart investors can xploit this phenomenon to generate better returns on their nvestments. In the following paragraphs we will try to figure ut what are those sectors, themes or categories that are going o put up their best performance in the next couple of years.

Choosing Sectors and Funds

Based on the historical performance of different indices and ategories, we tried to draw out a pattern. On the basis of this attern, we figured out which are the sectors and categories that re set to perform from here on. Once we arrived at these ectors and categories, we delved deep into the funds from hese categories and zeroed down on those funds that stand out n three criteria. These three criteria are capture ratio, geometric nformation ratio and maximum drawdown.

Within the capture ratio we preferred those funds that have a lower downside capture ratio. One of the reasons for selecting these ratios is from a risk management perspective. The fund should be such that it falls less than its peers and benchmark. From the valuation perspective we are at a historical high and do not rule out volatility going ahead, and hence our selection criteria is such that it gives preference to funds that fall less in a falling market but are good enough to capture most of the rising market. All the calculation is done based on the weekly returns of the funds since their inception. In the following paragraphs, we will take you to some of those categories and funds that we believe are going to perform well and generate returns in double digits.

Small-Caps, Big Returns

Historically, we have witnessed that small-caps do not underperform for more than two years consecutively. Since the start of 2003, BSE Small-Cap has never generated negative returns in two years in a row. However, in the current situation, we see they have yielded negative returns in the last consecutive two calendar years after a stupendous performance in the year 2017. Even year-till-date they have generated negative returns.

Therefore, purely relying on historical performance, we believe going ahead we may see the small-cap-dedicated funds generating better returns. What also supports this theory is year-till-date performance. Small-cap funds have performed better than many pure equity categories. On average, though small-cap funds have yielded negative returns, they have managed the show better than large-cap, large and mid-cap and multi-cap dedicated funds.

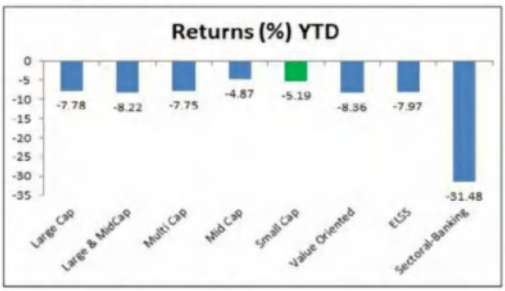

mall-cap funds as a category are volatile and hence we wanted to include funds that are less volatile in their category. Besides, we ave also applied the above filters.

SBI Small-Cap Fund-Direct Plan – Growth

Scheme Category	:	Small Cap
NAV (₹) as on Aug 07, 2020	:	57.97
AUM (₹ CR) as on June 30, 2020	:	3,917
Expense Ratio (%) as on June 30, 2020	:	0.89
Benchmark	:	S&P BSE Small Cap TRI
Exit Load (%)	:	1.00
Fund Manager(s)	:	R. Srinivasan

Top 5 Holdings

Companies	Net Asset (%)
Elgi Equipments	4.09
Hawkins Cookers	3.65
Hatsun Agro Products	3.57
JK Cement	3.54
Dixon Technologies	3.38

Our reasons for recommendation are:

- ✔ One of the highest capture ratios in the industry and very few funds to have capture ratios of greater than 100 per cent..
- ✔ Overall capture ratio at 140 per cent and the best part is that it has downside capture ratio lower than 60 per cent.
- ✔ Maximum drawdown of the fund is also one of the best in the industry. Compared to category's average drawdown of 43.75 per cent, the fund has a maximum drawdown of 34.84 per cent.

Mid-Caps Likely to Gain

n the last 10 years, if we rank the performance of the large-cap, mid-cap and small-cap funds, mid-caps have remained the top erformers in four out of 10 years. The graph below shows the performance of all the different capitalisation-wise funds on a alendar year basis. The best part is that mid-caps are never part of the worst category. In the remaining six years they have stood heir place in the second position. In the last 2.5 years this category has witnessed a deep cut in value and hence is likely to perform etter going ahead. Even from the valuation perspective, they are not as expensive as large-caps.

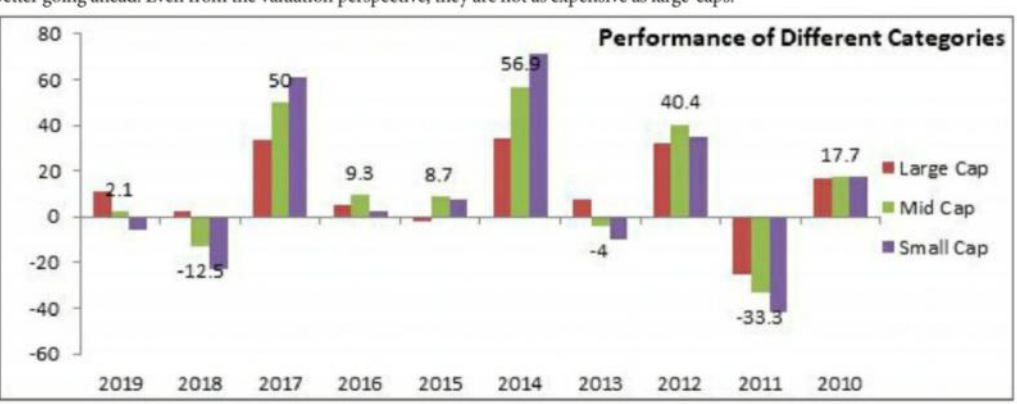

On the basis of forward PE, NSE Mid-Cap index is much below its previous high reached during the year 2018. In the case of Nifty hey are already trading higher than their 2007 highs. Hence, we see there is still some juice left in the mid-cap space and hence hese funds are likely to give better returns in the next couple of years.

Invesco India Mid-Cap Fund-Direct Plan – Growth

Scheme Category	:	Mid Cap
NAV (₹) as on Aug 07, 2020	:	56.81
AUM (₹ CR) as on June 30, 2020	:	875
Expense Ratio (%) as on June 30, 2020	:	0.99
Benchmark	:	NIFTY Midcap 100 TRI
Exit Load (%)	:	1.00
Fund Manager(s)	:	Pranav Gokhale Neelesh Dhamnaskar

Top 5 Holdings

Companies	Net Asset (%)
Coromandel International	4.36
Balkrishna Industries	3.74
Indraprastha Gas	3.42
Muthoot Finance	3.32
Whirlpool	3.32

Our reasons for recommendation are:

- ✔ One of the best funds in its category to capture the rise in the market. Historically, it has captured 92 per cent of the rise in its benchmark.
- ✔ At the same time, when the market falls, the fall in the NAV of the fund is least in its category. It is reflected in the downside capture ratio, which is the best in the industry at 76.
- ✔ Even the maximum drawdown is second in its category. The fund has witnessed maximum fall of 25.91 per cent from its peak compared to the category average of 33.61 per cent.

Pharmaceutical Sector

One of the best performing sectors year-till-date (YTD) is pharmaceutical or healthcare. The YTD of the Nifty Pharma index is up by more than 40 per cent. This is being directly reflected in the performance of pharmaceutical-dedicated funds. The YTD of pharmaceutical funds has on an average generated return of around 50 per cent. This jump in net asset values of the pharmaceutical funds in such a short duration may lead many investors to question future moves. Nonetheless, if you see the movement of the Nifty Pharma index, it clearly shows that the rise is still not done.

The graph alongside shows the 15-year journey of the Nifty Pharma index. As can be seen, it has started recovering from March 2020. Further, it is yet to reach its previous all-time high of 13,831. And once this level is breached, we might witness a further rally in this index. Therefore, even if you have missed the recent rally, there is still another opportunity waiting for you. The recent significant beat and earnings upgrades in the first quarter of FY21 for the pharmaceutical sector companies that have declared their results further vindicate this.

Nippon India Pharma Fund - Direct Plan | Growth Option

Scheme Category	:	Sector : Pharma
NAV (₹) as on Aug 07, 2020	:	228.29
AUM (₹ CR) as on June 30, 2020	:	3,093
Expense Ratio (%) as on June 30, 2020	:	1.35
Benchmark	:	S&P BSE Healthcare TRI
Exit Load (%)	:	1.00
Fund Manager(s)	:	Sailesh Raj Bhan

Top 5 Holdings

Companies	Net Asset (%)
Aurobindo Pharma	10.48
Cipla	9.94
Sun Pharmaceutical Inds.	9.64
Dr. Reddy's Lab	9.50
Lupin	9.43

Our reasons for recommendation are:

- ✔ Looking at its portfolio, the fund is best suited to play the rise in pharmaceutical sector.
- ✔ One of the most consistent performers in its category generating superior returns in the longer run.
- ✔ This fund has the best geometric information ratio in its category, which is close to 20 per cent.

T Sector

The current pandemic has impacted different sectors in different ways. However, there are some clear winners. Information technology (IT) is one of them. The companies operating in this sector have adjusted to the circumstances have continued to deliver their products. For Q1FY21, 10 of the 13 companies that reported their results, were able to beat analysts' estimate on a PAT basis and saw upward earnings revision for the next two financial years. Besides, the management commentary also looks encouraging alongside the robust deal pipeline. This is the reason why funds dedicated to the IT sector have delivered returns in excess of 20 per cent in the last year. IT is only second to the pharmaceutical sector in terms of performance in the last one year. On an average, IT sector funds have consistently delivered returns in double digits. In the last 10 years, on an average, they have yielded a return of around 14 per cent annually.

ICICI Prudential Technology Fund - Direct Plan | Growth Option

Scheme Category	:	Sector: Technology
NAV (₹) as on Aug 07, 2020	:	74.23
AUM (₹ CR) as on June 30, 2020	:	379
Expense Ratio (%) as on June 30, 2020	:	1.90
Benchmark	:	S&P BSE IT TRI
Exit Load (%)	:	1.00
Fund Manager(s)	:	Sankaran Naren

Top 5 Holdings

Companies	Net Asset (%)
Infosys	39.11
Wipro	7.63
HCL Technologies	6.90
Bharti Airtel	6.22
Hexaware Technologies	5.49

Our reasons for recommendation are:

- ✔ Most of the funds in this category are doing well and cannot be differentiated much. We selected this fund due to its ability to capture the upside returns better than its category.
- ✔ The fund has generated the best return in its category in the longer run.
- ✔ The fund has one of the best geometric information ratios in its category and is close to 10 per cent..

Conclusion : Most of the mutual fund schemes have seen their net asset values increase in double digits in the last four months. Nonetheless, economic uncertainty remains and that may induce volatility in returns. Hence, we suggest that you invest in these funds in a staggered manner or through SIP. Moreover, the allocation of these funds will depend upon your risk profile. However, we do not recommend more than 20 per cent of your total portfolio in sector funds for a longer duration.

Shaik Jilani
Managing Director, J2 Wealth & Investments

Psychology Of Investing

When it comes to investing, a slow but steady approach often helps an individual to win the race, especially when it comes to meeting one's long-term financial goals. However, along the journey there are a few pointers hat one should be mindful of which are as given below:

Preparing for Contingencies

mergencies such as a sudden drop in income can wreak havoc t any stage. But being prepared can lessen its impact by nabling an individual to meet one's expenses and obligations. ike everything else with personal finance, an emergency fund oo is unique to every individual. With emergency funds at ne's disposal, one can avoid running pillar to post for meeting ne's financial requirements.

Asset Allocation

sset allocation is the practice of dividing an investment ortfolio among different asset categories such as equity, debt, old, cash, etc. One of the underlying principles behind asset llocation is that different asset classes perform or react ifferently in different situations. For example, during the lobal financial crisis of 2008, the equity return for the year was 51 per cent while the return from debt was 28 per cent. lowever, in 2009, as the economic recovery gathered pace, quity return was 78 per cent while debt return was in lower ngle digit. So, the lesson here is that not all assets can be inners at all times and you cannot predict the winners either.

Selection of Asset Class

ased on risk profiling, it is important to first determine how much risk you can take. It is only on the basis of this realisation that one should proceed to make allocations to various asset classes. Higher the risk-taking ability, higher will be the portfolio exposure to relatively volatile assets like equity. However, if the risk-taking ability is low, then it is advisable to opt for relatively safer options such as debt assets.

Equity and Investing Myth

It is a known fact that equity as an asset class, over the long term, holds the potential to deliver maximum returns. However, investors often tend to focus on the glory stories around equities and believe that is the only asset class worth investing into. This is one misnomer which would do more harm than good. As an investor, it is important to remember that historically there have been periods when the markets have moved lower and sideways for a considerable amount of time, putting to test the nerves of several investors.

Simple Debt Products

Debt as an asset class tends to deliver predictable returns. This feature offers much needed stability to the portfolio. Ignoring this stability-providing asset class is one of the most common follies among the investors at large. There are a variety of debt mutual fund offerings that one can consider making a part of one's portfolio.

Periodic Reviewing and Rebalancing

Investing is not a one-time activity. Once in every few years the portfolio has to be reviewed in the light of changing realities of one's life. Sometimes when a particular asset class has rallied significantly – thereby distorting the asset allocation pie – it is important to rebalance at such times.

Right Approach

Getting the above mentioned steps right is no easy task, especially if they are to be executed on an individual basis. One of the options to addressing most of these pointers is through investing in asset allocation funds. This type of fund predominantly invests into equity and debt. A good asset allocator fund tries to achieve the optimum allocation of debt and equity based on the relative attractiveness of the asset classes. In order to achieve an unbiased view on asset class allocation, several funds tend to use models based on which investment decisions are taken. Such a model-based approach ensures that human emotion which could play spoilsport is always kept at bay.

When investing into an asset allocation fund, an investor gets the benefit of an actively managed portfolio with the investment corpus diversified across asset classes, constant monitoring and rebalancing, better risk-adjusted returns and taxation benefits, amongst several others. However, a holistic approach would be to seek the help of an experienced financial advisor who will help straighten all aspects of one's financial wellbeing.

The writers is a Managing Director, J2 Wealth & Investments ■ **Email id :** jilani@j2wealth.co.in ■ **Website :** www.j2wealth.co.in

No Shortcuts, Please!

Hemant Rustagi
Chief Executive Officer, Wiseinvest Advisors

Every investor aspires to achieve investment success so as to create wealth over time. Considering that investment is an ongoing process, one must have an investment plan and investment strategy in place to keep it on track. While doing so, certain key factors ike the current financial situation, investment objectives, ttitude towards risk and the time horizon must be given their lue. It pays to define the risk at the start of any investment rocess. While most of us equate risk with the potential to lose a art of the capital, there are risks such as inflation that don't llow your money to grow in real terms.

Besides, it would help to know that risk is an inherent part of nvesting and that there is a direct co-relation between risk and eward. The level and the type of risk would depend on your ime horizon i.e. the length of time you have to achieve your nvestment goals. If you are investing for a shorter duration, olatility is a bigger risk than inflation. Therefore, the focus hould be on capital protection through a portfolio consisting f interest-bearing securities. On the other hand, when you nvest for long-term, the real rate of return i.e. post-tax eturns minus inflation becomes crucial to protect the value of noney.

Besides, compounding plays an important role as it helps you in naking money on the money already earned. The real issue, herefore, is how can you find and maintain your balancing oint that can ensure success at a risk level you are comfortable vith. Remember, creating wealth is a process that requires liscipline and commitment to invest on a regular basis. Therefore, you shouldn't allow short-term turmoil in the narkets to block your vision for a better financial future. The ight way to proceed would be to look for appropriate and ax-efficient options like mutual funds rather than investing naphazardly in options that offer lower returns and lack ax-efficiency.

Equity as an asset class has proved its worth as wealth creator, the world over. However, the probability of facing higher volatility in the short to medium term keeps investors away from the stock market. It is important for investors to realise that volatility risk can be tackled by following a disciplined approach whereby money is invested on a regular basis. Also, an important thing to consider is the level of exposure to equities vis-à-vis your overall portfolio size. Simply put, it is the level of exposure to equities in your portfolio that decides the likely impact on overall returns and the level of risk.

For conservative investors, traditional investment options like bank deposits, bonds and small savings schemes have been the mainstay of their portfolios for years. Though as a category these instruments do address their concern for the safety of their hard-earned money, most of these do not have much of a role to play in the wealth creation process. The time has come to look beyond these for at least a part of the portfolio and explore options like hybrid and equity funds offered by MFs. These are not only tax-efficient and flexible but also have the potential to provide better returns. As is evident, the process to create wealth requires you to not only adopt a disciplined approach but also choose the right options and in the right proportion.

More importantly, the possibility of achieving important long-term investment goals for your loved ones depends upon the wealth created over your lifetime. Therefore, you must ensure that in case of any eventuality, these goals are not compromised. To ensure this in today's uncertain world, you must have sufficient life insurance cover. Of course, the quantum of insurance cover would depend upon your personal situation. It is equally important to opt for a suitable insurance product like a term plan. Last but not the least, take help of a professional advisor if you are not confident about how to wade through the maze of the investment world.

I would like to know if investing in Motilal Oswal Nasdaq 100 Fund of Funds (FOF) over Indian index funds would be a good bet or not. I am looking for SIP of ₹5,000 per month for a period of 10 years and above. Please shed some light comparing the two.

- Shiva Dayal

Investing in Motilal Oswal Nasdaq 100 Fund of Funds (FoF) means taking exposure to the Nasdaq index. Nasdaq is a technology-heavy index with the technology sector contributing almost 54 per cent of the index's weight. Therefore, comparing it with Nifty 50 makes no sense as Nifty 50 is diversified and more tilted towards the banking and financial sectors which contribute 33.16 per cent of Nifty 50's index weight. Further, as both are from different countries the impact also differs and so do the market risks.

Currently, the Nasdaq 100 index is trading at record levels thanks to companies like Amazon, Apple, Netflix, etc. This performance of Nasdaq 100 has allured many Indian investors to take exposure to the US-based index. But both the markets are different in nature and hence, taking exposure to US-based index calls for various risks such as those of currency, market, geopolitics, economy-related changes, etc. Therefore, we would suggest that you should have exposure to such indices only if your financial goals require you to do so. Financial goals such as child's higher education abroad would require you to invest not more than 15 per cent in international funds. Going further with your query, we have compared the performance of Motilal Nasdaq 100 Exchange Traded Fund (ETF) with that of Nifty 50 and Nifty 100, as stated below.

05-Aug-2012 to 05-Aug-2020	Return Statistics (%)		
Fund Name	Average	Maximum	Minimum
Motilal Oswal Nasdaq 100 ETF	19.63	30.15	9.83
NIFTY 50	9.94	17.99	-5.74
NIFTY 100	10.69	19.53	-6.26

The above table shows the performance of Motilal Oswal Nasdaq 100 ETF as against Nifty 50 and Nifty 100. These returns are three-year rolling returns from August 5, 2012 to August 5, 2020. You may find that the Motilal Oswal Nasdaq 100 ETF has performed better than Nifty 50 and Nifty 100. However, as said earlier, it is futile to compare these indices as they are quite different from each other in various aspects. Further, if you wish to save for your child's higher education abroad (in the US to be specific) or if you wish to further diversify your portfolio by adding exposure to an international portfolio, then you can consider parking your funds in Nasdaq 100. And if you are considering investing in it, then invest in Motilal Oswal Nasdaq 100 ETF rather than FoF. This is because ETFs will help you to invest in a similar manner at a marginally lower cost.

I have invested in Axis Long-Term Equity Fund-Growth since 2013. My three-year lock-in period is now over and I am enjoying absolute returns of more than 70 per cent as against my investment amount. I do not need the money at present and therefore should I stay invested in it? Or should I redeem all the money and invest in another fund?

- Anshul Goel

Name of the Fund	Axis Long Term Equity Fund
Scheme Category	Equity - ELSS
NAV (As on Aug 05, 2020)	45.09
Expense Ratio (%) (June 30, 2020)	1.73
AUM (₹ Crore) (June 30, 2020)	20,292

Equity-linked saving schemes (ELSS) are tax-saving funds and should be used for a similar purpose i.e. saving on tax. And for the rest, you need to invest depending upon what your financial goal is. This is because financial goals can help you to understand how much money you need for what expenditure and when. While investing in mutual funds, apart from the risk tolerance level assessments, investment tenure is equally important. Knowing your investment timeframe helps to pick the right mutual fund products. Currently, if you still require investing in ELSS for tax savings, we would suggest ploughing back your investments.

What we mean is that you may invest in ELSS and post the lock-in period, redeem the amount and then again invest in ELSS to get benefit under Section 80C. This way you can just recycle the same investment to avail tax benefits instead of investing on a continual basis. Further, continuing with the investment would largely derail you from your required asset allocation and it even makes it difficult to rebalance your investment portfolio. Also, in the long-term, even the best funds do keep on changing.

The fund that you find best now might be replaced by other funds in the future. Hence, at least in equity funds, don't marry a fund. Review your investments at least quarterly and revise annually, if so required. Therefore, we suggest that you should have a separate tax-saving goal which is not linked with your other financial objectives. This will help you manage both – tax-saving as well as achievement of other financial goals.

Readers are requested to send only one query at a time so that more readers get a chance. Have questions relating to any aspect of personal finance. Ask DSIJ at editorial@DSIJ.in and get your queries resolved.

Can Active Funds Still Generate Alpha?

There has always been a tug of war between active and passive investors. There are dozens of studies carried out around the world that say that it is very difficult for an active fund manager to beat the index consistently. So, does this in any way mean that you should scrap the idea of investing in an actively managed fund? The report provides insights into this issue

Due to the low-cost structure of the passive funds, passive investing has gained huge popularity in developed markets such as that of the US. The global assets in passive products passed USD 5 trillion, with over 7,000 passive products as of March 2020. The US has a market share of 68 per cent with USD 3.6 trillion in assets and over 2,000 products. This is followed by Europe and Japan with 16 per cent and 6.5 per cent of market share, respectively. Though the numbers are far more modest for India, the growth has been encouraging.

The total assets under management (AUM) in passive products stood at USD 24 billion with 86 passive products. Compare this with the scenario of five years ago when in India the AUM was a mere USD 2 billion with 57 products. And a decade back it was far less with USD 1 billion in assets and 26 products in the market. In that sense, the progress made by India is remarkable, especially in the faster-paced active investing market. Two years ago, the exchange-traded fund (ETF) market constituted 2.2 per cent of the mutual fund industry while in December 2019 it stood at 7.5 per cent.

In India, institutional investors and individual investors contribute nearly 92 per cent and 8 per cent of the assets, respectively, in passive products. Passive investing is an investment strategy that is said to maximise returns by minimising trading and investment costs. Index investing is the most common form of passive investing, whereby investors invest in funds that replicate broad market indices.

In the case of actively managed funds, a fund manager charges an ongoing fund management fee to select securities and make investment decisions. While in the case of passive funds the aim is to replicate the performance of a benchmark at a fraction of the cost of active funds. With the number of passive funds increasing in India, we believe that it will have a huge impact on retail investors. The passive investing strategy looks simple, but is it effective as compared to an active one? Let us understand which strategy is better.

specifically related to actively
e rationale for the same is that
managed mid-cap and small-cap
value (NAV) history to consider for
mpared the performance of the
unds with that of S & P BSE Sensex
have considered only those funds
m of 10 years of NAV history. The
ugust 1, 2010 to July 31, 2020.

The above graph shows the average NAV movement of large-cap category plotted against the price movement of S & P BSE Sensex and S & P BSE 100. It clearly shows that over a period of 10 years, actively managed large-cap funds have done better than the index. However, this is just NAV or price movement and tells nothing more. Hence, we need to dive deeper to understand the factor of consistency. And for that, we need to test them with rolling returns. But before that, let us understand how the actively managed funds have performed as against indices on a trailing basis.

Trailing Returns (in per cent)								
Particulars	Months			Verars				
	1	3	6	1	3	5	7	10
S&P BSE Sensex	6.19	18.58	-5.68	1.59	4.90	5.94	9.98	7.60
S&P BSE 100	6.00	18.80	-5.62	0.74	2.16	5.19	10.13	7.13
Large-Cap Category	5.19	15.97	-6.92	-0.05	1.26	4.71	11.52	8.91
(+/-) S&P BSE Sensex	-1.00	-2.61	-1.24	-1.64	-3.65	-1.22	1.54	1.32
(+/-) S&P BSE 100	-0.80	-2.83	-1.29	-0.78	-0.91	-0.48	1.39	1.79

The above table clearly shows that on a trailing basis it was only over a period of seven years and ten years that the actively managed large-cap funds were able to beat the indices. For the rest of the period, these funds underperformed S & P BSE Sensex as well as S & P BSE 100. To get more insights, let us look at the number of funds that underperformed the two major large-cap indices.

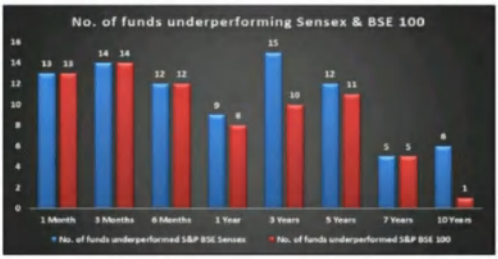

As can be seen from the graph alongside, right from one month to five years, a maximum number of funds out of a total of 16 funds have underperformed S & P BSE Sensex and S & P BSE 100. Only in the seven-year and ten-year periods have the large-cap funds outperformed the index. However, these numbers are based on performance on a trailing basis. Though most of the studies carried out around the globe have been based on trailing performance, this might give you the wrong picture. This is because it takes into account the performance of only one point to a different point period while ignoring the other thousand points.

As such, it does not provide true insights about performance as investors keep on entering and exiting a fund at different times. Therefore, to get the right picture we need to make a comparison based on rolling returns. That would help us compare the average performance of the funds with sizeable number of observations as compared to those in the case of trailing returns.

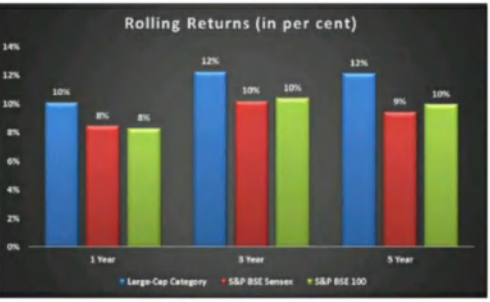

The above graph reveals that actively managed large-cap funds have consistently outperformed S & P BSE Sensex and S & P BSE 100 on a rolling basis. For this we have considered close to 2,218 observations for one-year rolling returns, whereas for three-year and five-year rolling returns we have considered 1,725 and 1,234 observations, respectively. However, you might argue that this also includes the period before Securities and Exchange Board of India (SEBI) came out with rationalisation of the MF schemes as well, and this is true.

Taking pre-categorisation data can be futile as many funds have changed their fundamental attributes. So, to have a level playing field, let us assume data post-rationalisation of mutual funds and assume only one-year rolling returns for the same. The mutual fund rationalisation circular from SEBI was published on October 6, 2017. Therefore the period under consideration would be from October 6, 2017 to July 31, 2020.

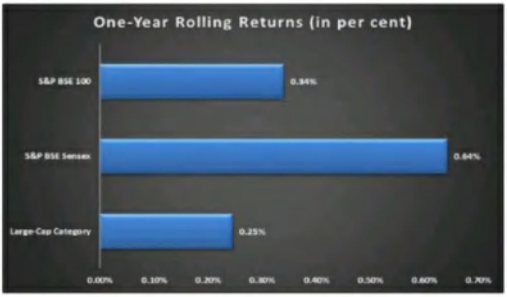

The above graph clearly shows that actively managed large-cap funds are unable to outperform S & P BSE Sensex and S & P BSE 100. We studied almost 670 observations and hence it would be quite early to comment whether or not actively managed large-cap funds are able to outperform large-cap indices, assuming post-rationalisation performance. Nevertheless, one thing is clear: the outperformance is bound to come down as they have to invest minimum 80 per cent of their assets in large-cap stocks where information asymmetry is less and hence has lower chances of generating alpha.

Conclusion

On a trailing returns' basis, actively managed large-cap funds underperform large-cap indices. But they do outperform on a rolling basis. Performance based on rolling returns is more credible than that of trailing returns. This is because unlike trailing returns we take a lot of instances into account while calculating rolling returns. That said, we cannot deny the fact that the performance of actively managed large-cap funds has not been so impressive post mutual fund rationalisation by SEBI. It was after this that passive funds gained a lot of traction. But India being an emerging economy there would be a lot of opportunities for fund managers to generate alpha over the indices. Hence, actively managed large-cap funds are still in the game and you can benefit out of them.

> "You will almost never find a fund manager who can repeatedly beat the market. It is better to invest in an indexed fund that promises a market return but with significantly lower fees."
>
> **- John C. Bogle**

www.dsij.in

DALAL STREET INVESTMENT JOURNAL
DEMOCRATIZING WEALTH CREATION

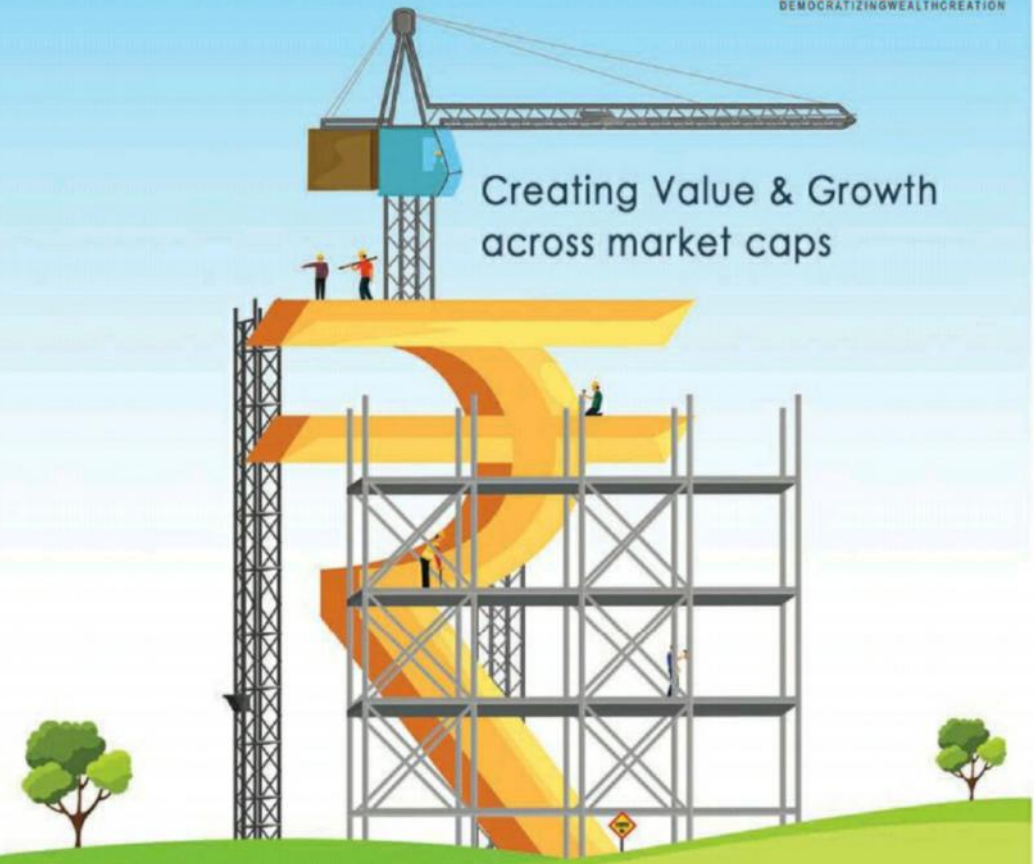

Investor Products

VALUE PICK
CHASING VALUE, NOT PRICES

TINY TREASURE

UPSTREAM PICK

PEARL PICK

MID BRIDGE
THE MIDCAP MARVEL

Vriddhi

Large Rhino

SUPER 60

Download App

To subscribe or for more information give a missed call on 02066663882

SEBI Research Analyst Regn No.- INH000006396
Refer given URL to read Disclosure http://www.dsij.in/disclosure and Disclaimer http://www.dsij.in/disclaimer

Category Rank	Scheme Name	NAV (₹)	AUM (₹ Cr)	Weightage (%)			No of Companies	Expense Ratio (%)	Return 1 Years (%)	Expected 2 yr return (%)	DSIJ Current Rank (07 Aug 20)		Risk
				Large Cap	Mid Cap	Small Cap							
5	Nippon India ETF Bank BeES	216.37	4,876	96.34	3.61	0.00	13	0.19	-23.35	32.79	12	(7)	High
6	ICICI Prudential Bank ETF	213.86	548	95.75	3.57	0.00	12	0.16	-22.79	32.65	13	(9)	High
7	Aditya Birla Sun Life Banking ETF	213.83	62	95.91	3.59	0.00	12	0.16	**	32.63	14	(10)	High
8	Motilal Oswal Nifty Bank Index Fund	7.80	47	94.67	3.55	0.00	12	1.03	**	32.58	15	(8)	High
9	ICICI Prudential Private Banks ETF	115.78	656	89.98	9.30	0.00	10	0.16	**	26.91	37	(5)	High
10	DSP Equal Nifty 50 Fund	8.92	100	97.23	1.95	0.00	50	0.79	-1.16	20.86	80	(45)	Moderately High
11	LIC MF Exchange Traded Fund - Nifty 100	117.45	291	98.56	1.32	0.00	101	0.26	3.31	18.19	117	(131)	Moderately High
12	Axis Nifty 100 Index Fund	9.53	345	97.60	1.37	0.00	102	1.01	**	18.10	120	(132)	Moderately High
13	HDFC Index Nifty 50 Plan - Reg. Plan	101.39	1,621	99.73	0.36	0.00	50	0.30	2.30	17.73	131	(154)	Moderately High
14	Motilal Oswal M50 ETF	108.83	26	99.13	0.36	0.00	50	0.05	2.65	17.72	133	(156)	Moderately High
15	UTI Nifty Index Fund	73.05	2,362	99.65	0.36	0.00	50	0.17	2.70	17.72	134	(157)	Moderately High
16	Nippon India Index Fund - Nifty Plan	18.52	212	99.60	0.36	0.00	50	1.14	1.73	17.71	135	(158)	Moderately High
17	UTI Nifty Exchange Traded Fund	1,180.32	16,502	99.59	0.36	0.00	50	0.06	2.90	17.71	136	(159)	Moderately High
18	Kotak Nifty ETF	115.45	1,031	99.52	0.36	0.00	51	0.14	2.80	17.70	137	(161)	Moderately High
19	SBI ETF Nifty 50	114.74	67,765	99.54	0.36	0.00	50	0.07	2.91	17.70	138	(160)	Moderately High
20	HDFC Nifty 50 ETF	1,169.65	421	99.51	0.36	0.00	50	0.05	2.89	17.69	139	(162)	Moderately High
21	Nippon India ETF Nifty BeES	118.15	2,705	99.51	0.36	0.00	50	0.05	2.97	17.69	140	(163)	Moderately High
22	ICICI Prudential Nifty Index Fund	107.83	925	99.31	0.36	0.00	50	0.45	2.53	17.68	141	(167)	Moderately High
23	IDBI Nifty Index Fund	20.46	196	99.25	0.36	0.00	50	1.03	1.90	17.68	142	(165)	Moderately High
24	ICICI Prudential Nifty ETF	117.49	1,345	99.23	0.36	0.00	50	0.05	2.97	17.66	143	(168)	Moderately High
25	Aditya Birla Sun Life Nifty ETF	121.52	164	99.34	0.37	0.00	50	0.05	3.02	17.64	145	(152)	Moderately High
26	LIC MF Exchange Traded Fund - Nifty 50	116.84	473	99.33	0.33	0.00	50	0.10	3.18	17.63	146	(173)	Moderately High
	Equity - Sectoral/Thematic												
1	HDFC Infrastructure Fund - Reg. Plan	10.57	424	49.29	15.80	31.51	31	2.67	-27.97	52.13	4	(4)	High
2	Aditya Birla Sun Life PSU Equity Fund	8.50	207	63.67	18.51	14.76	25	2.46	**	43.12	5	(12)	Moderate
3	SBI PSU Fund	8.37	155	63.95	9.39	22.57	22	2.56	-12.63	40.04	6	(15)	Moderately High
4	Aditya Birla Sun Life Infrastructure Fund	25.14	367	28.80	25.11	42.13	42	2.60	-11.04	39.54	7	(13)	High
5	IDFC Infrastructure Fund	11.68	508	30.30	27.24	34.51	40	2.53	-13.16	38.94	8	(11)	Moderate
6	Kotak Infra. & Eco. Reform Fund - Reg. Plan	16.89	247	36.71	36.38	25.68	36	2.52	-9.86	31.96	18	(38)	Moderately Low
7	ICICI Prudential India Opportunities Fund	9.19	2,521	75.72	15.31	4.48	35	2.13	-4.07	31.34	19	(21)	Moderately High
8	ICICI Prudential Infrastructure Fund	40.80	807	59.93	8.46	29.45	48	2.51	-13.74	31.15	21	(22)	Moderately High
9	LIC MF Infrastructure Fund	12.29	44	57.20	18.03	10.87	23	2.52	-8.52	30.61	23	(29)	Moderately Low
10	Nippon India Banking Fund	191.91	1,972	68.13	18.70	4.56	27	2.17	-25.99	28.77	29	(20)	High
11	Franklin Build India Fund	33.46	901	65.64	8.89	19.78	34	2.41	-12.43	28.02	31	(35)	High
12	Canara Robeco Infrastructure	39.74	90	55.44	23.67	18.06	30	2.59	-4.06	27.94	32	(43)	Moderately Low
13	Invesco India Infrastructure Fund	16.78	41	38.61	24.43	34.90	32	2.47	4.88	27.62	34	(25)	Moderate
14	UTI Infrastructure Fund	43.95	996	61.14	22.89	15.87	39	2.33	-11.42	27.33	35	(26)	Moderate
15	Baroda Banking and Financial Services Fund	18.62	37	81.78	11.06	1.12	19	2.57	-16.46	27.14	36	(74)	High
16	ICICI Prudential Banking and Financial Services	49.17	2,538	64.55	25.17	6.37	29	2.23	-19.49	25.71	40	(55)	High
17	LIC MF Banking & Financial Services Fund	8.77	45	81.19	3.29	2.82	13	2.57	-17.27	25.64	41	(79)	Moderately High
18	SBI Consumption Opportunities Fund	95.75	542	31.01	26.04	39.32	24	2.64	-7.36	25.51	42	(41)	Moderately Low
19	SBI Banking & Financial Services Fund	15.28	1,350	82.19	9.52	4.87	18	2.21	-10.97	25.49	43	(71)	High
20	DSP Tiger Fund	73.69	770	49.95	18.55	26.72	58	2.50	-13.56	25.38	44	(56)	Moderate
21	Nippon India Power & Infra Fund	87.25	1,050	46.04	11.47	36.94	35	2.37	-2.91	25.26	45	(23)	Moderate
22	L&T Infrastructure Fund - Reg. Plan	12.59	1,163	29.21	37.41	32.10	45	2.30	-11.15	24.71	47	(47)	Moderate
23	Tata Infrastructure Fund - Reg. Plan	46.38	398	54.87	27.16	15.98	29	2.57	-10.67	24.02	51	(46)	Moderately Low
24	ICICI Prudential FMCG Fund - Growth	240.37	533	78.44	7.38	6.24	24	2.61	3.47	24.00	52	(52)	Low
25	UTI Banking & Financial Services Fund	69.20	456	83.24	10.12	2.59	19	2.80	-23.53	23.67	54	(48)	High
26	Aditya Birla Sun Life Banking And Fin. Serv. Fund	22.16	1,418	84.52	7.76	3.70	24	2.43	-17.74	22.56	61	(49)	High
27	Mirae Asset Great Consumer Fund	34.01	940	63.56	26.33	9.03	36	2.21	6.81	22.19	63	(64)	Moderately Low
28	SBI Infrastructure Fund	14.48	413	59.69	13.36	23.83	26	2.57	0.97	22.13	66	(65)	Moderate
29	HSBC Infrastructure Equity Fund	12.72	68	47.82	19.34	28.12	29	2.55	-12.86	22.08	68	(73)	Moderate
30	Invesco India PSU Equity Fund	18.09	132	52.43	30.56	14.55	19	2.46	10.71	21.45	73	(111)	Moderate
31	Sundaram Financial Services Opportunities Fund	35.63	205	80.27	13.39	1.72	22	2.45	-12.43	21.36	76	(91)	High
32	IDBI Banking & Financial Services Fund	8.39	90	84.32	8.26	1.59	22	2.55	-15.42	20.93	79	(207)	High

The value of assets held by individual investors in mutual funds decreased from ₹ 14.03 lakh crore in June 2019 to ₹ 13.18 lakh crore in June 2020, a decrease of 6.06 per cent.

Category Rank	Scheme Name	NAV (₹)	AUM (₹ Cr)	Weightage (%)			No of Companies	Expense Ratio (%)	Return 1 Years (%)	Expected 2 yr return (%)	DSIJ Current Rank (07 Aug 20)	Risk
				Large Cap	Mid Cap	Small Cap						
5	Nippon India ETF Bank BeES	216.37	4,876	96.34	3.61	0.00	13	0.19	-23.35	32.79	12 (7)	High
6	ICICI Prudential Bank ETF	213.86	548	95.75	3.57	0.00	12	0.16	-22.79	32.65	13 (9)	High
7	Aditya Birla Sun Life Banking ETF	213.83	62	95.91	3.59	0.00	12	0.16	**	32.63	14 (10)	High
8	Motilal Oswal Nifty Bank Index Fund	7.80	47	94.67	3.55	0.00	12	1.03	**	32.58	15 (8)	High
9	ICICI Prudential Private Banks ETF	115.78	656	89.98	9.30	0.00	10	0.16	**	26.91	37 (5)	High
10	DSP Equal Nifty 50 Fund	8.92	100	97.23	1.95	0.00	50	0.79	-1.16	20.86	80 (45)	Moderately High
11	LIC MF Exchange Traded Fund - Nifty 100	117.45	291	98.56	1.32	0.00	101	0.26	3.31	18.19	117 (131)	Moderately High
12	Axis Nifty 100 Index Fund	9.53	345	97.60	1.37	0.00	102	1.01	**	18.10	120 (132)	Moderately High
13	HDFC Index Nifty 50 Plan - Reg. Plan	101.39	1,621	99.73	0.36	0.00	50	0.30	2.30	17.73	131 (154)	Moderately High
14	Motilal Oswal M50 ETF	108.83	26	99.13	0.36	0.00	50	0.05	2.65	17.72	133 (156)	Moderately High
15	UTI Nifty Index Fund	73.05	2,362	99.65	0.36	0.00	50	0.17	2.70	17.72	134 (157)	Moderately High
16	Nippon India Index Fund - Nifty Plan	18.52	212	99.60	0.36	0.00	50	1.14	1.73	17.71	135 (158)	Moderately High
17	UTI Nifty Exchange Traded Fund	1,180.32	16,502	99.59	0.36	0.00	50	0.06	2.90	17.71	136 (159)	Moderately High
18	Kotak Nifty ETF	115.45	1,031	99.52	0.36	0.00	51	0.14	2.80	17.70	137 (161)	Moderately High
19	SBI ETF Nifty 50	114.74	67,765	99.54	0.36	0.00	50	0.07	2.91	17.70	138 (160)	Moderately High
20	HDFC Nifty 50 ETF	1,169.65	421	99.51	0.36	0.00	50	0.05	2.89	17.69	139 (162)	Moderately High
21	Nippon India ETF Nifty BeES	118.15	2,705	99.51	0.36	0.00	50	0.05	2.97	17.69	140 (163)	Moderately High
22	ICICI Prudential Nifty Index Fund	107.83	925	99.31	0.36	0.00	50	0.45	2.53	17.68	141 (167)	Moderately High
23	IDBI Nifty Index Fund	20.46	196	99.25	0.36	0.00	50	1.03	1.90	17.68	142 (165)	Moderately High
24	ICICI Prudential Nifty ETF	117.49	1,345	99.23	0.36	0.00	50	0.05	2.97	17.66	143 (168)	Moderately High
25	Aditya Birla Sun Life Nifty ETF	121.52	164	99.34	0.37	0.00	50	0.05	3.02	17.64	145 (152)	Moderately High
26	LIC MF Exchange Traded Fund - Nifty 50	116.84	473	99.33	0.33	0.00	50	0.10	3.18	17.63	146 (173)	Moderately High
	Equity - Sectoral/Thematic											
1	HDFC Infrastructure Fund - Reg. Plan	10.57	424	49.29	15.80	31.51	31	2.67	-27.97	52.13	4 (4)	High
2	Aditya Birla Sun Life PSU Equity Fund	8.50	207	63.67	18.51	14.76	25	2.46	**	43.12	5 (12)	Moderate
3	SBI PSU Fund	8.37	155	63.95	9.39	22.57	22	2.56	-12.63	40.04	6 (15)	Moderately High
4	Aditya Birla Sun Life Infrastructure Fund	25.14	367	28.80	25.11	42.13	42	2.60	-11.04	39.54	7 (13)	High
5	IDFC Infrastructure Fund	11.68	508	30.10	27.24	34.51	40	2.53	-13.16	38.94	8 (11)	Moderate
6	Kotak Infra. & Eco. Reform Fund - Reg. Plan	16.89	247	36.71	36.18	25.68	36	2.52	-9.86	31.96	18 (18)	Moderately Low
7	ICICI Prudential India Opportunities Fund	9.19	2,521	75.72	15.31	4.48	35	2.13	-4.07	31.34	19 (21)	Moderately High
8	ICICI Prudential Infrastructure Fund	40.80	807	59.93	8.46	29.45	48	2.51	-13.74	31.15	21 (22)	Moderately High
9	LIC MF Infrastructure Fund	12.29	44	57.20	18.03	10.87	23	2.52	-8.52	30.61	23 (29)	Moderately Low
10	Nippon India Banking Fund	191.91	1,972	68.13	18.70	4.56	27	2.17	-25.99	28.77	29 (20)	High
11	Franklin Build India Fund	33.46	901	65.64	8.89	19.78	34	2.41	-12.43	28.02	31 (35)	High
12	Canara Robeco Infrastructure	39.74	90	55.44	23.67	18.06	30	2.59	-4.06	27.94	32 (43)	Moderately Low
13	Invesco India Infrastructure Fund	16.78	41	38.61	24.43	34.90	32	2.47	4.88	27.62	34 (25)	Moderate
14	UTI Infrastructure Fund	43.95	996	61.14	22.09	15.87	39	2.33	-11.42	27.33	35 (26)	Moderate
15	Baroda Banking and Financial Services Fund	18.62	37	81.78	11.06	1.12	19	2.57	-16.46	27.14	36 (74)	High
16	ICICI Prudential Banking and Financial Services	49.17	2,538	64.55	25.17	6.37	29	2.23	-19.49	25.71	40 (55)	High
17	LIC MF Banking & Financial Services Fund	8.77	45	81.19	3.29	2.82	13	2.57	-17.27	25.64	41 (79)	Moderately High
18	SBI Consumption Opportunities Fund	95.75	542	31.01	26.04	39.32	24	2.64	-7.36	25.51	42 (41)	Moderately Low
19	SBI Banking & Financial Services Fund	15.28	1,350	82.19	9.52	4.87	18	2.21	-10.97	25.49	43 (71)	High
20	DSP Tiger Fund	73.69	770	49.95	18.55	26.72	58	2.50	-13.56	25.38	44 (56)	Moderate
21	Nippon India Power & Infra Fund	87.25	1,050	46.04	11.47	36.94	35	2.37	-2.91	25.26	45 (23)	Moderate
22	L&T Infrastructure Fund - Reg. Plan	12.59	1,163	29.21	37.41	32.10	45	2.30	-11.15	24.71	47 (47)	Moderate
23	Tata Infrastructure Fund - Reg. Plan	46.38	398	54.87	27.16	15.98	29	2.57	-10.67	24.02	51 (46)	Moderately Low
24	ICICI Prudential FMCG Fund - Growth	240.37	533	78.44	7.18	6.24	24	2.61	3.47	24.00	52 (52)	Low
25	UTI Banking & Financial Services Fund	69.20	456	83.24	10.12	2.59	19	2.80	-23.53	23.67	54 (48)	High
26	Aditya Birla Sun Life Banking And Fin. Serv. Fund	22.16	1,418	84.52	7.76	3.70	24	2.43	-17.74	22.56	61 (49)	High
27	Mirae Asset Great Consumer Fund	34.01	940	63.56	26.33	9.03	36	2.21	6.81	22.19	63 (64)	Moderately Low
28	SBI Infrastructure Fund	14.48	413	59.69	13.36	23.83	26	2.57	0.97	22.13	66 (65)	Moderate
29	HSBC Infrastructure Equity Fund	12.72	68	47.82	19.34	28.12	29	2.55	-12.86	22.08	68 (73)	Moderate
30	Invesco India PSU Equity Fund	18.09	132	52.43	30.56	14.55	19	2.46	10.71	21.45	73 (111)	Moderate
31	Sundaram Financial Services Opportunities Fund	35.63	205	80.27	13.39	1.72	22	2.45	-12.43	21.36	76 (91)	High
32	IDBI Banking & Financial Services Fund	8.39	90	84.32	8.26	1.59	22	2.55	-15.42	20.93	79 (207)	High

The value of assets held by individual investors in mutual funds decreased from ₹ 14.03 lakh crore in June 2019 to ₹ 13.18 lakh crore in June 2020, a decrease of 6.06 per cent.

MF Data Bank

Category Rank	Scheme Name	NAV (₹)	AUM (₹ Cr)	Weightage (%)			No of Companies	Expense Ratio (%)	Return 1 Years (%)	Expected 2 yr return (%)	DSIJ Current Rank (07 Aug 20)	Risk
				Large Cap	Mid Cap	Small Cap						
33	Sundaram Rural and Consumption Fund	39.15	1,485	52.73	33.20	10.52	43	2.28	4.44	20.68	82 (106)	Moderately Low
	Equity - Focused											
1	HDFC Focused 30 Fund - Reg. Plan	66.46	441	80.76	4.67	9.71	28	2.53	-6.00	28.80	28 (38)	Moderately High
2	Franklin India Focused Equity Fund	36.03	7,097	72.40	12.27	9.90	27	1.91	-5.72	27.67	33 (39)	High
3	Nippon India Focused Equity Fund	42.71	3,514	60.24	20.18	9.26	29	1.98	0.10	23.84	53 (57)	Moderately High
4	JM Core 11 Fund	7.87	47	97.13	0.00	0.00	11	2.42	-4.97	21.53	72 (63)	Moderately High
5	ICICI Prudential Focused Equity Fund	30.25	681	73.72	13.56	3.50	24	2.75	6.85	19.12	105 (112)	Moderate
6	SBI Focused Equity Fund	141.92	8,962	58.19	21.44	5.15	27	1.88	5.07	17.31	171 (133)	Moderately Low
7	Tata Focused Equity Fund	9.12	1,201	78.64	16.01	0.00	22	2.23	**	17.28	172 (215)	Moderate
8	Aditya Birla Sun Life Focused Equity Fund	58.47	3,811	88.18	6.43	0.00	29	2.10	4.64	15.94	215 (256)	Moderate
	Equity - Mid Cap											
1	Mirae Asset Midcap Fund	10.58	2,031	19.14	73.91	4.99	51	2.02	7.67	19.99	90 (75)	Moderate
2	Kotak Emerging Equity Fund - Reg. Plan	38.09	6,449	19.84	61.05	16.59	70	1.96	8.21	19.84	92 (85)	Moderately Low
3	Franklin India Prima Fund	856.42	6,193	21.23	69.25	3.49	52	2.18	-2.18	18.48	114 (108)	Moderate
4	Baroda Mid-Cap Fund	9.00	45	12.58	72.23	8.22	40	2.52	8.30	17.83	127 (105)	Moderate
5	Sundaram Mid Cap Fund	400.40	4,896	16.50	62.53	16.26	64	2.04	-3.31	17.78	129 (115)	Moderately Low
6	Principal Midcap Fund	9.67	234	31.85	55.51	8.03	70	2.62	**	17.21	179 (130)	Moderately Low
7	Union Midcap Fund	14.36	172	22.46	60.89	13.66	49	2.78	**	17.10	183 (139)	Moderate
8	Tata Mid Cap Growth Fund - Reg. Plan	134.95	766	15.85	65.33	14.50	44	2.54	6.13	17.04	190 (109)	Moderately Low
9	DSP Mid Cap Fund	57.21	6,962	20.95	63.89	6.55	45	1.93	14.35	15.90	217 (214)	Moderately Low
10	IDBI Midcap Fund	10.19	169	22.78	69.15	3.95	52	2.61	6.70	15.74	223 (126)	Moderate
	Equity - Small Cap											
1	Invesco India Smallcap Fund	10.28	542	2.20	29.08	65.78	42	2.54	10.54	25.75	39 (34)	High
2	HDFC Small Cap Fund - Reg. Plan	34.54	7,511	7.14	14.29	70.95	73	1.93	-6.70	22.72	60 (37)	Moderate
3	ICICI Prudential Smallcap Fund	22.86	1,111	7.76	20.95	65.79	63	2.34	-1.25	22.13	67 (72)	Moderately High
4	Aditya Birla Sun Life Small Cap Fund	26.66	1,812	8.83	24.10	62.11	72	2.38	-9.42	21.44	74 (32)	High
5	Franklin India Smaller Companies Fund	42.30	5,050	15.36	12.69	64.89	66	2.01	-9.04	21.12	78 (84)	Moderate
6	Kotak Small Cap Fund - Reg. Plan	69.95	1,402	4.76	23.61	69.86	56	2.19	11.69	20.05	89 (67)	Moderate
7	HSBC Small Cap Equity Fund	41.74	287	5.36	22.07	69.22	47	2.49	0.47	19.31	101 (58)	High
8	Nippon India Small Cap Fund	37.29	7,898	9.97	13.81	72.67	107	1.90	7.25	18.79	109 (97)	High
9	L&T Emerging Businesses Fund - Reg. Plan	19.64	4,697	2.90	29.05	64.64	94	2.05	-6.62	18.27	116 (82)	Moderately High
	Hybrid - Aggressive											
1	Nippon India Equity Hybrid Fund	42.99	4,929	64.51	2.55	5.41	45	1.93	-14.09	32.15	17 (17)	Moderate
2	ICICI Prudential Equity & Debt Fund	127.23	17,615	69.67	5.76	5.60	100	1.76	-0.79	29.11	26 (33)	Moderate
3	HDFC Hybrid Equity Fund - Reg. Plan	51.27	16,509	58.80	11.95	6.22	71	1.80	-0.58	23.21	58 (51)	High
4	Kotak Equity Hybrid Fund - Reg. Plan	24.91	1,185	54.89	19.19	7.88	58	2.23	4.74	23.06	59 (77)	Moderate
5	UTI Hybrid Equity Fund	160.05	3,600	61.38	17.94	4.73	74	1.91	0.61	22.47	62 (68)	Moderate
6	Tata Hybrid Equity Fund - Reg. Plan	205.17	3,233	57.81	10.14	2.62	30	2.00	-0.09	21.95	70 (93)	Moderate
7	LIC MF Equity Hybrid Fund	101.55	376	56.17	17.37	2.81	42	2.66	1.39	18.08	121 (212)	Moderately Low
8	SBI Equity Hybrid Fund	139.14	30,192	59.61	14.35	3.04	73	1.63	5.22	17.23	177 (138)	Moderate
9	Franklin India Equity Hybrid Fund	115.98	1,319	62.14	10.86	1.69	39	2.23	1.35	17.09	185 (213)	Moderate
10	Mirae Asset Hybrid Equity Fund	15.07	3,468	60.92	10.22	0.68	64	1.88	5.64	16.82	198 (142)	Low
11	Principal Hybrid Equity Fund	74.78	1,087	67.31	10.31	2.46	63	2.22	3.90	15.77	222 (275)	Moderate
	Equity - Multi Cap											
1	HDFC Equity Fund - Reg. Plan	561.87	18,495	87.72	8.54	3.32	44	1.80	-9.75	35.91	10 (16)	Moderately High
2	ICICI Prudential Multicap Fund	258.30	5,099	72.20	13.08	8.36	66	2.06	-5.67	30.70	22 (27)	Moderately High
3	Nippon India Multi Cap Fund	76.02	7,394	57.17	23.40	18.46	54	1.84	-14.09	30.29	24 (24)	High
4	SBI Magnum Multi Cap Fund	45.63	8,290	74.78	15.85	6.99	45	2.10	-1.85	21.32	77 (76)	Moderately High
5	Parag Parikh Long Term Equity Fund	29.63	3,514	38.32	15.91	11.19	20	1.94	22.26	20.80	81 (100)	Moderately Low
6	Franklin India Equity Fund	534.87	8,364	77.18	13.89	5.61	51	1.86	-1.14	18.82	108 (118)	Moderately High
7	LIC MF Multi Cap Fund	45.68	277	67.80	21.99	3.86	44	2.58	1.69	17.99	124 (206)	Moderately Low
8	Principal Multi Cap Growth Fund	133.37	608	71.26	18.12	7.56	58	2.48	2.66	17.36	170 (229)	Moderate
9	JM Multicap Fund	30.79	125	91.47	5.33	0.00	28	2.53	1.25	16.96	194 (242)	Moderately Low
10	Mahindra Manulife Multi Cap Badhat Yojana	11.14	312	68.55	19.83	6.23	52	2.62	9.08	16.36	207 (209)	Moderate
11	Invesco India Multicap Fund	45.09	846	45.70	27.32	23.13	39	2.47	5.30	16.36	208 (270)	Moderately High

The value of Institutional assets has increased from ₹ 11.79 lakh crore in June 2019 to ₹ 12.89 lakh crore in June 2020, an increase of 9.38 per cent.

THERE IS AN OPPORTUNITY BEHIND EVERY DARK CLOUD.

A chance to benefit from good companies going through a temporary downturn.

CICI Prudential

ndia Opportunities Fund

ICICI PRUDENTIAL MUTUAL FUND

TARAKKI KAREIN!

o invest, consult your Financial Advisor

Download IPRUTOUCH App | **Visit** **www.iciciprumf.com**

CICI Prudential India Opportunities Fund (An Open Ended Equity Scheme following special ituations Theme) is suitable for investors who are seeking*:

- Long Term wealth creation
- An equity scheme that invests in stocks based on special situations theme.

Investors should consult their financial advisers if in doubt about whether the product is suitable for them.

RISKOMETER

Investors understand that their principal will be at high risk

tual Fund investments are subject to market risks, read all scheme related documents carefully.