Edge Intelligence
Lab Task 2 – Image Recognition using Edge Impulse

Rushikesh Rahul Nirmal

25MML0016

Step 1:- Go to Data Acquisition

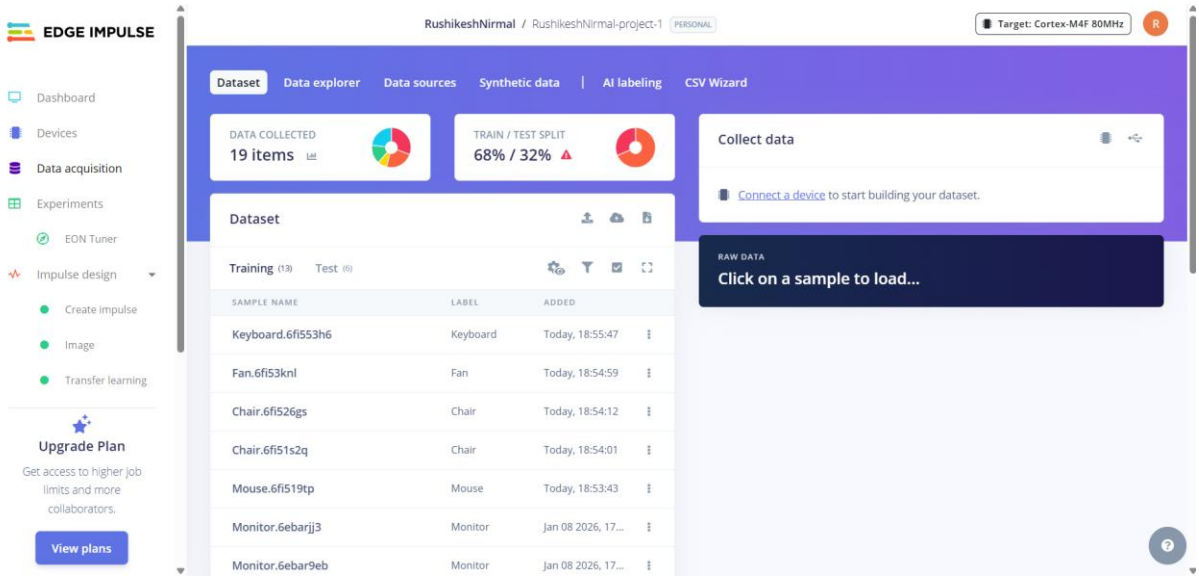

Step 2 :- Choose connect data option and Scan QR using phone

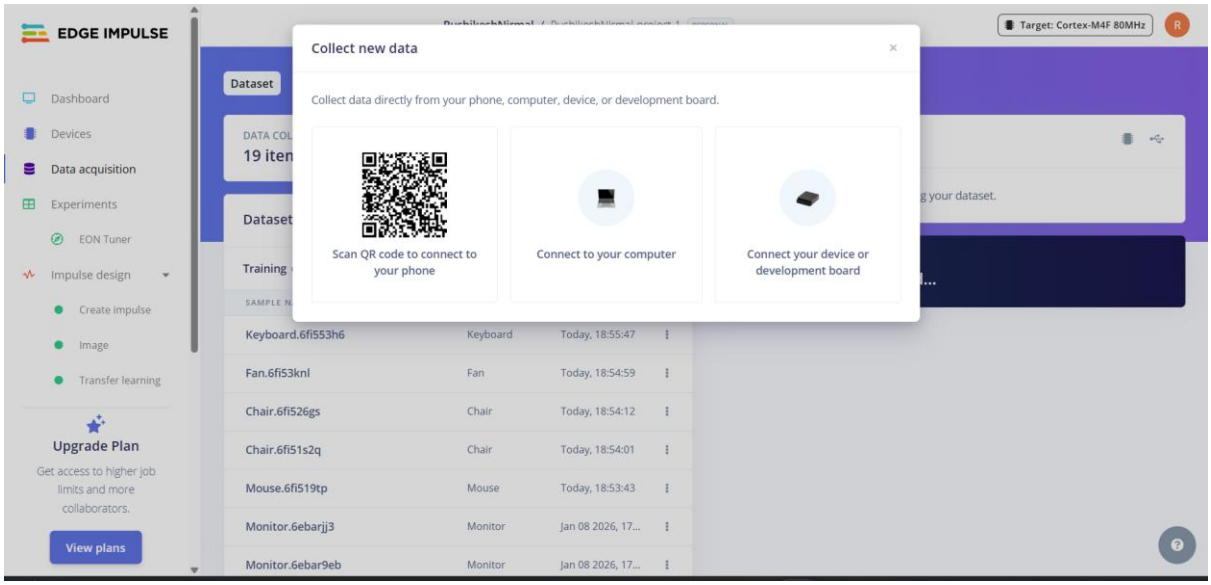

Step 3 :- Select Label data before clicking a photo.

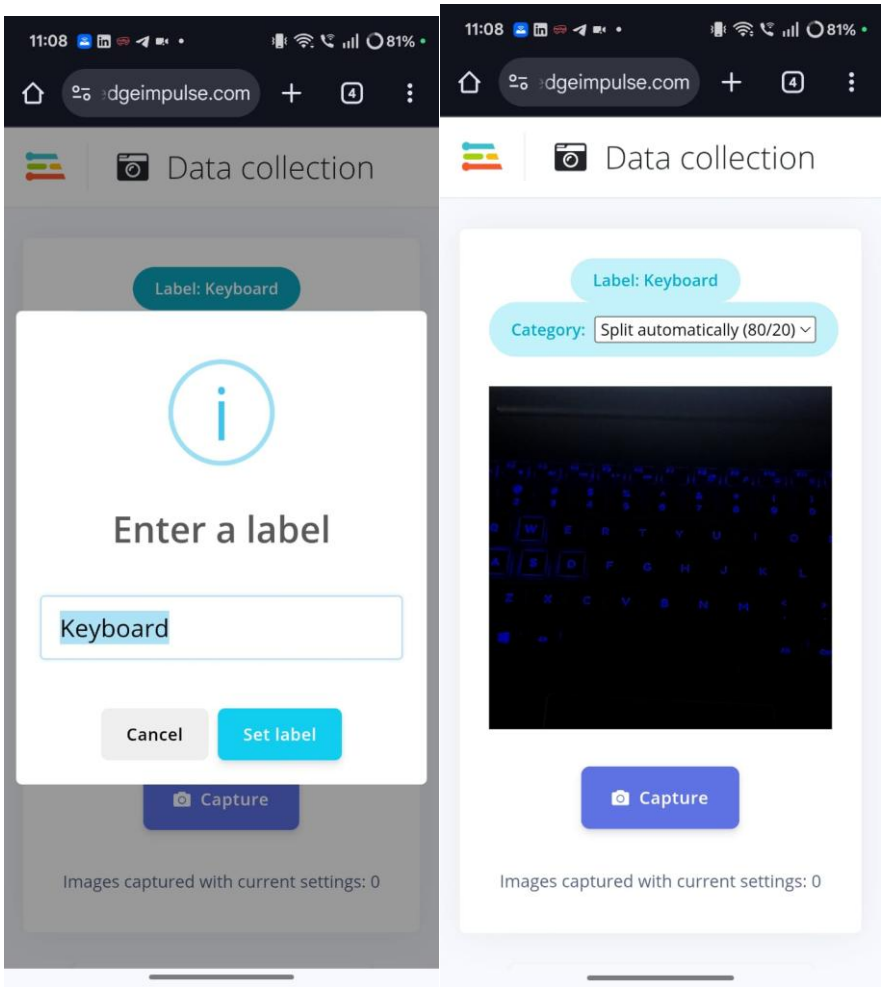

Step 4:- Split the clicked photos into train and test data

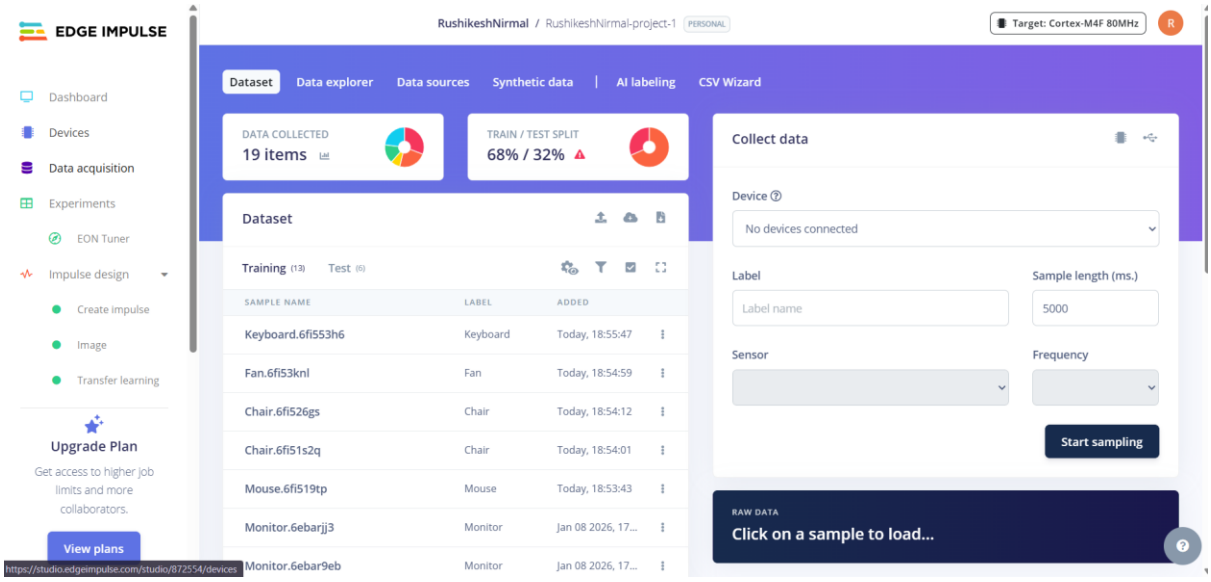

Step 5 :- Create Impulse

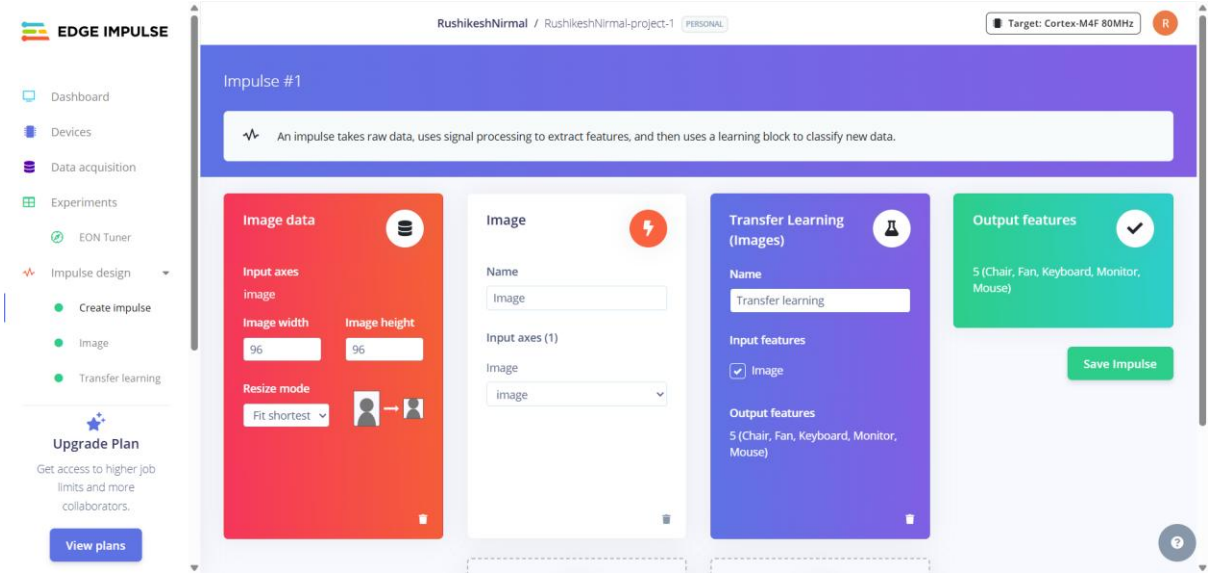

Step 6 :- Image => Generate Features

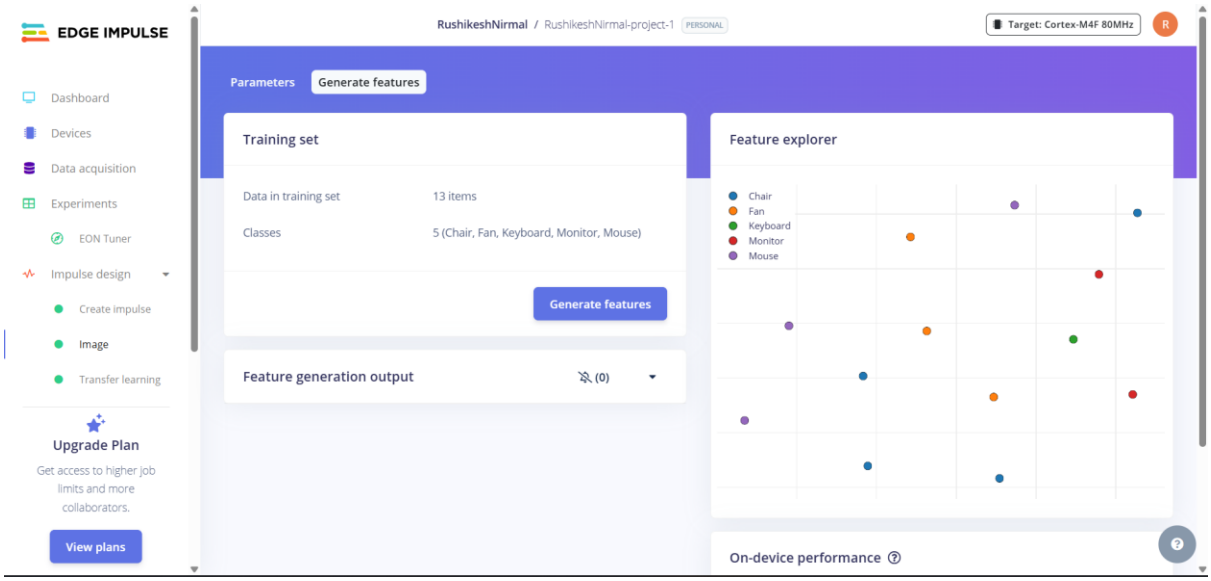

Step 7 :- Object detection and then save and run the model

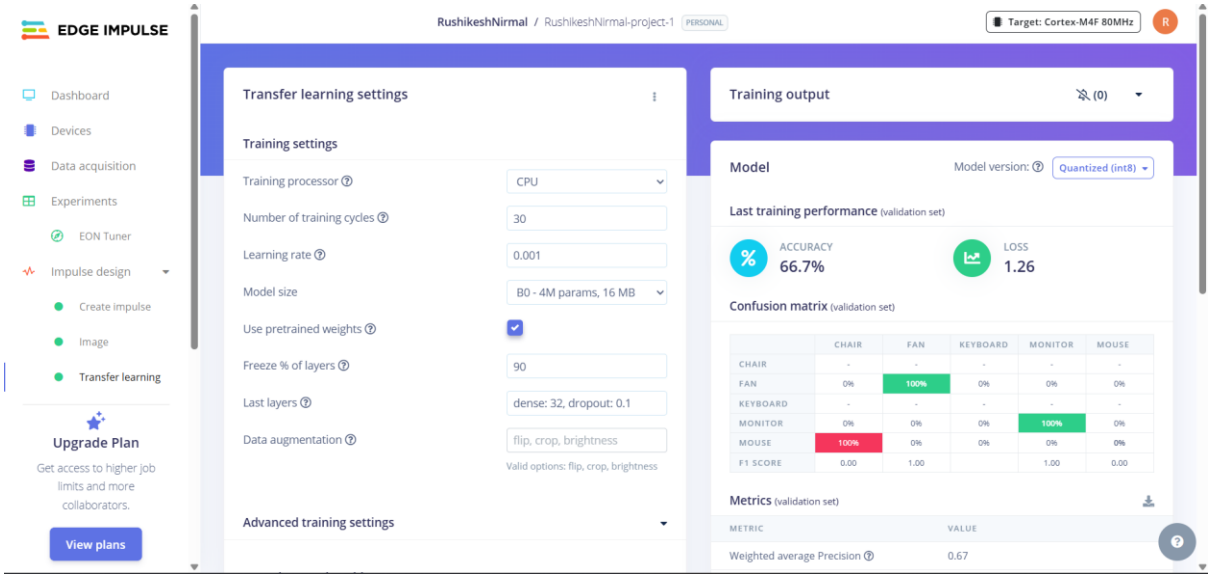

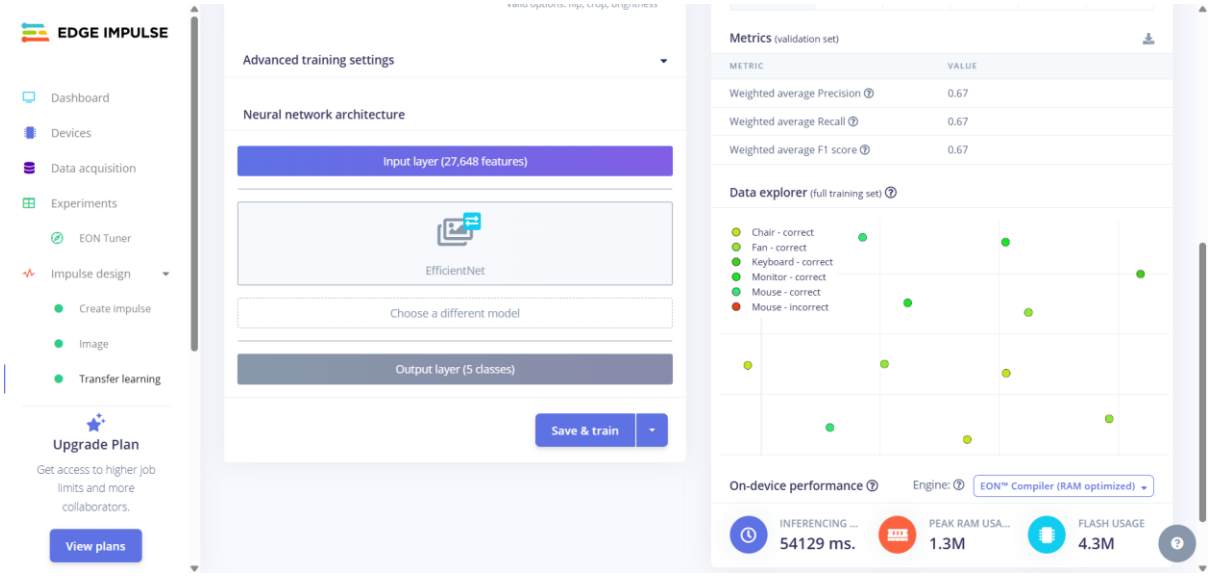

Step 8 :- Model Testing and then classify

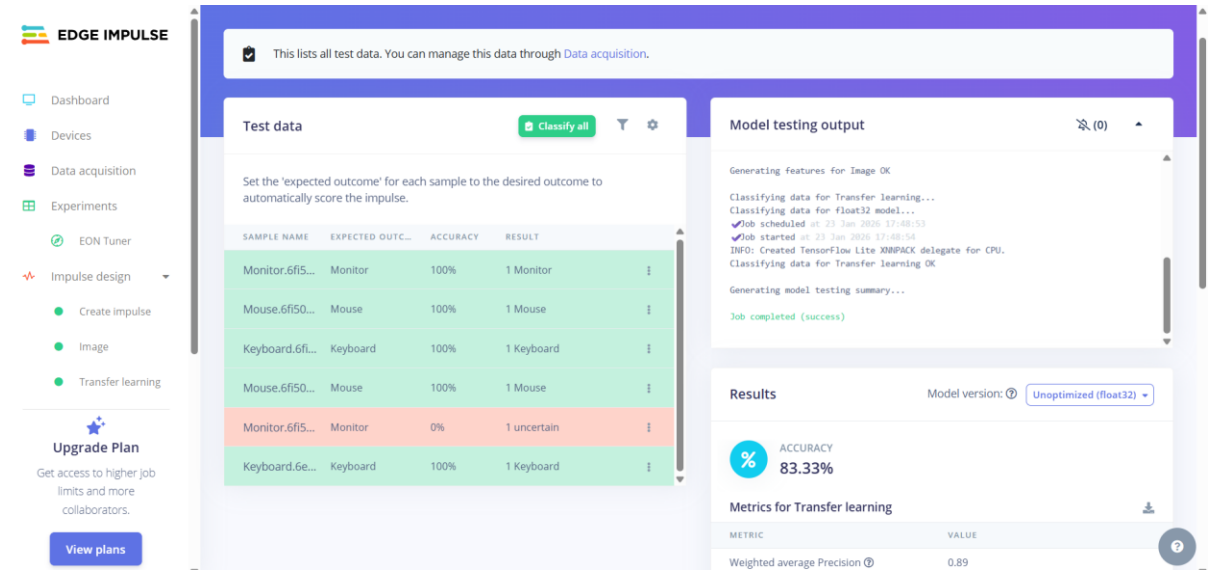

EDGE IMPULSE

- Dashboard
- Devices
- Data acquisition
- Experiments
  - EON Tuner
- Impulse design
  - Create impulse
  - Image
  - Transfer learning

Upgrade Plan

Get access to higher job limits and more collaborators.

View plans

Metrics for Transfer learning

METRIC	VALUE
Weighted average Precision	0.89
Weighted average Recall	0.83
Weighted average F1 score	0.82

Confusion matrix

	CHAIR	FAN	KEYBOARD	MONITOR	MOUSE	UNCERTAIN
CHAIR	-	-	-	-	-	-
FAN	-	-	-	-	-	-
KEYBOARD	0%	0%	100%	0%	0%	0%
MONITOR	0%	0%	0%	50%	0%	50%
MOUSE	0%	0%	0%	0%	100%	0%
F1 SCORE	0.00	0.00	1.00	0.67	1.00	
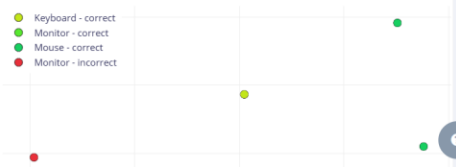
Feature explorer