Project 1- Create Windows Instance using AMI Windows 2012 R2 Base

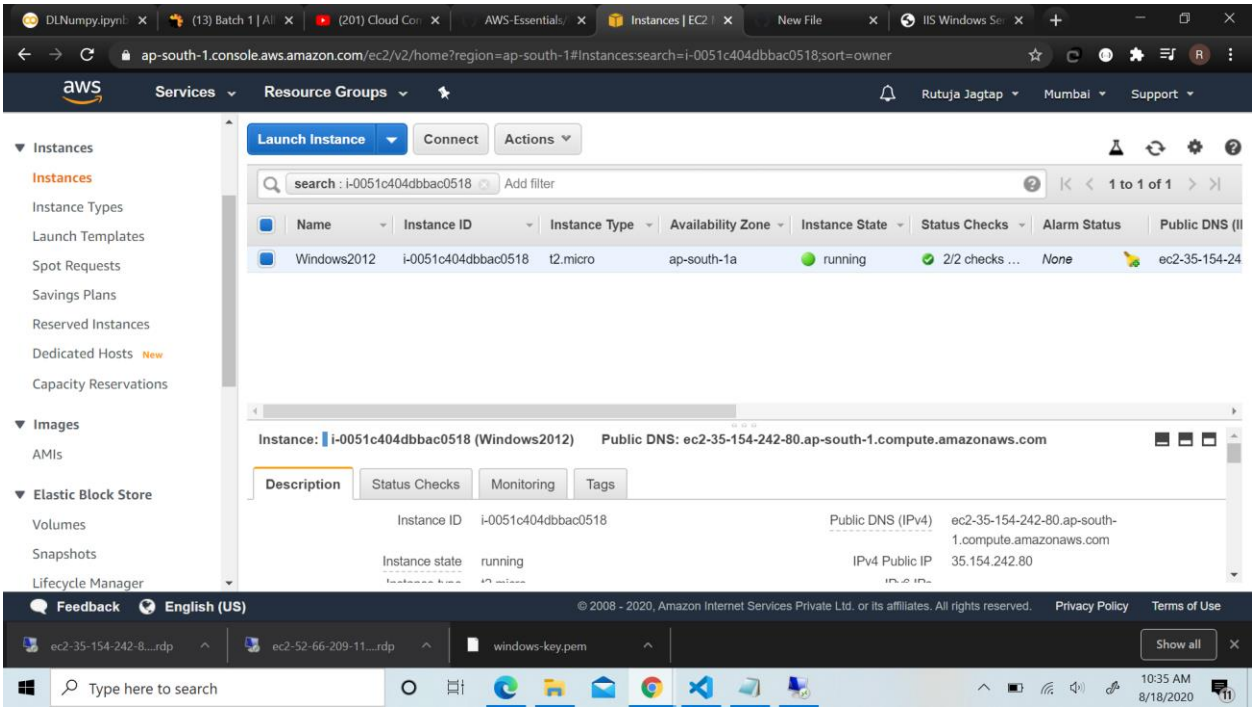


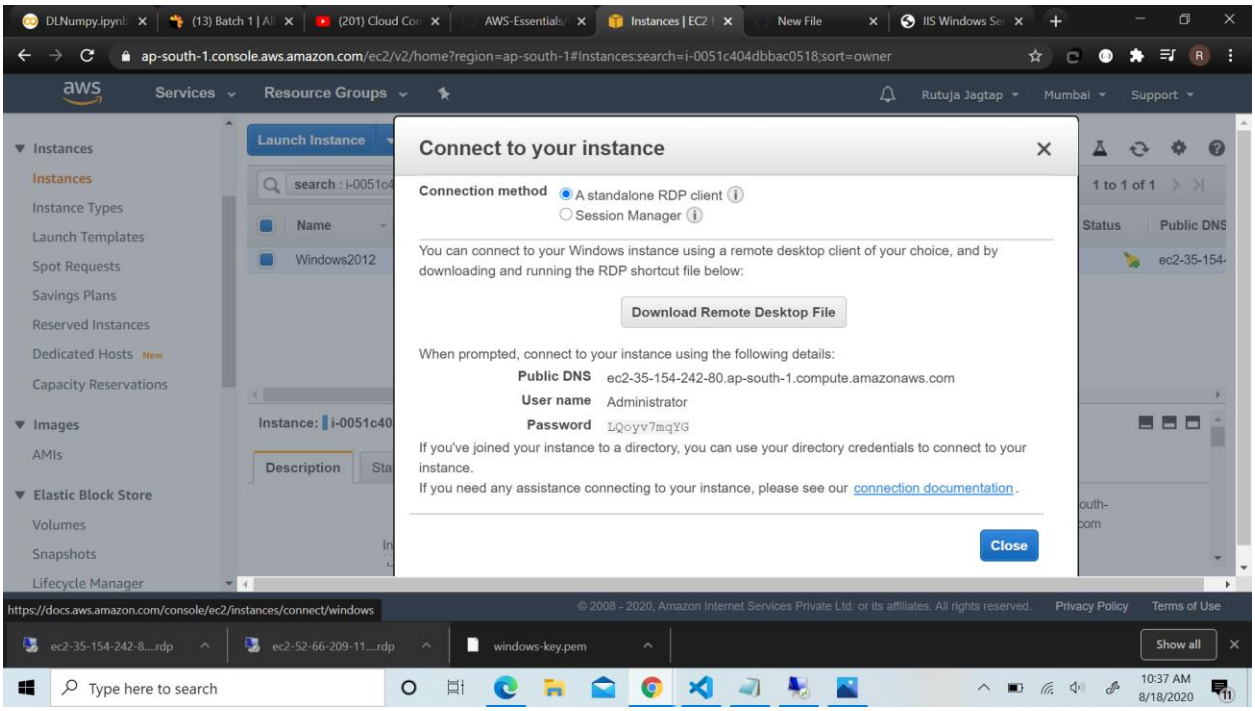

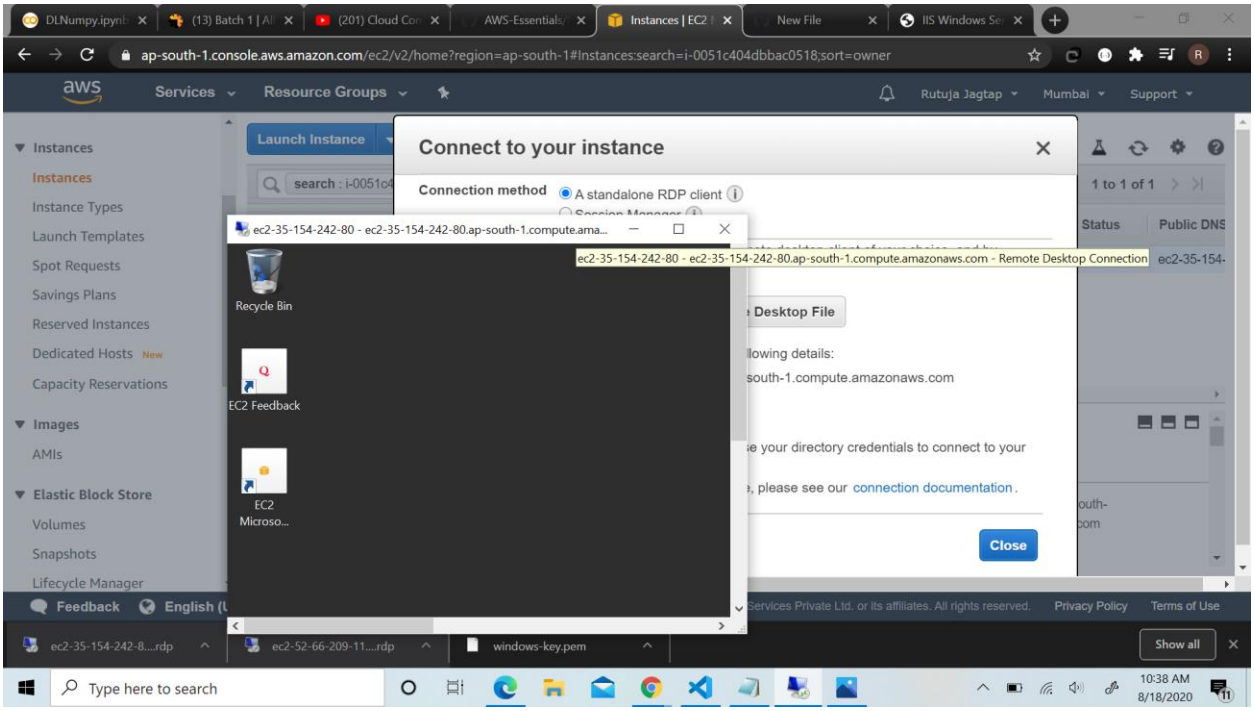
ap-south-1.console.aws.amazon.com/ec2/v2/home?region=ap-south-1#Instances:search=i-0051c404dbbac0518;sort=owner
Connect to your instance
Connection method
A standalone RDP client
ec2-35-154-242-80 - ec2-35-154-242-80.ap-south-1.compute.amazonaws.com - Remote Desktop Connection
Recycle Bin
EC2 Feedback
EC2 Microso...
Close

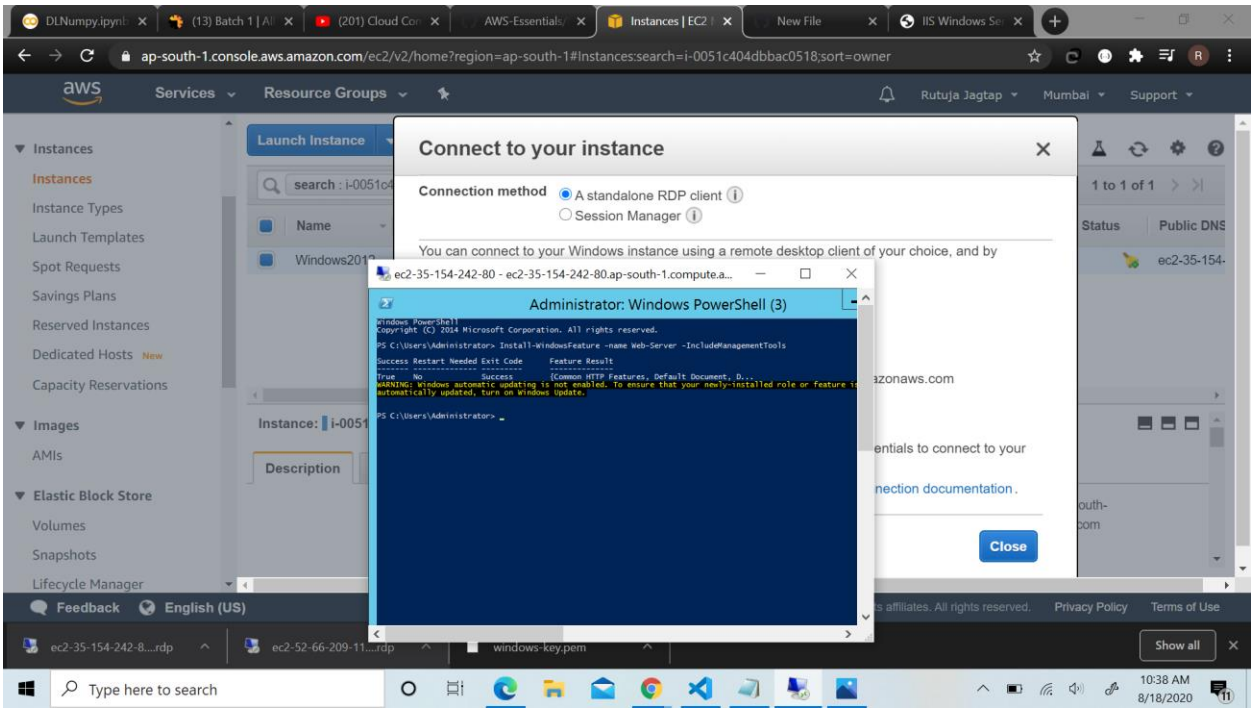
ap-south-1.console.aws.amazon.com/ec2/v2/home?region=ap-south-1#Instances:search=i-0051c404dbbac0518;sort=owner
Connect to your instance
Connection method
A standalone RDP client
Session Manager
You can connect to your Windows instance using a remote desktop client of your choice, and by
ec2-35-154-242-80 - ec2-35-154-242-80.ap-south-1.compute.a...
Administrator: Windows PowerShell (3)
Close

IIS WEB SERVER Installed and Verified successfully

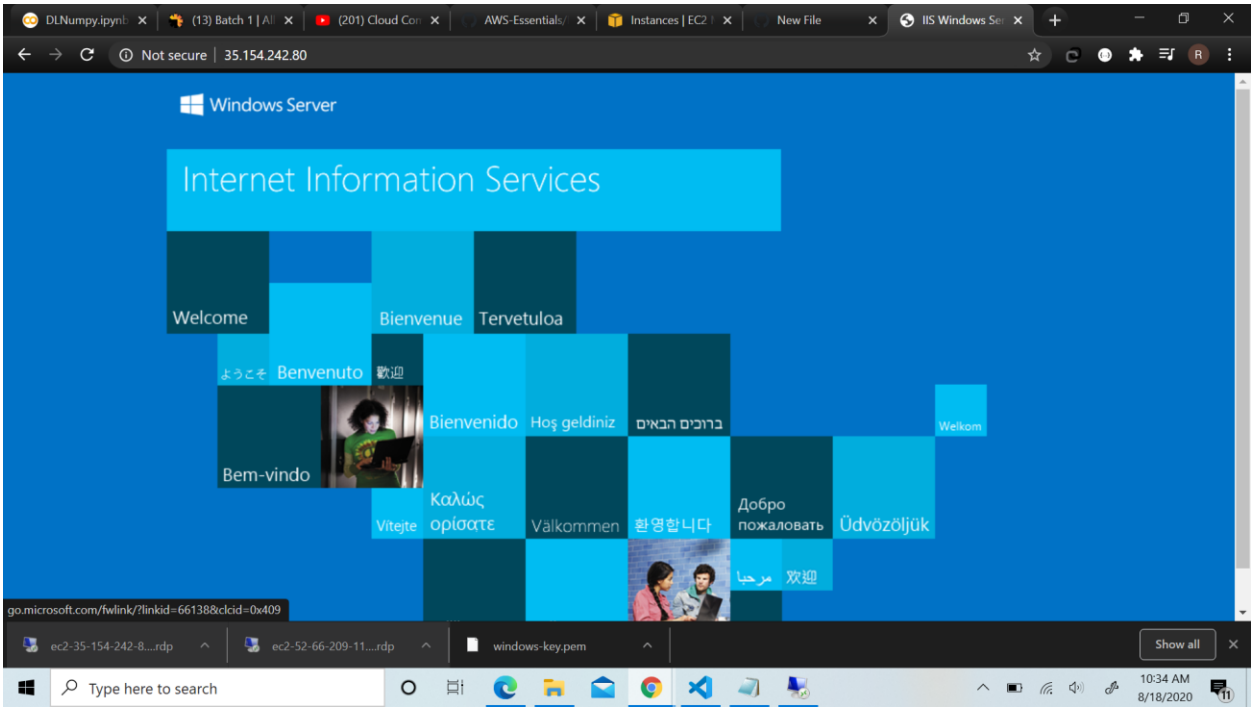


Project 2-

Create UBUNTU 18.04 LTS instance-

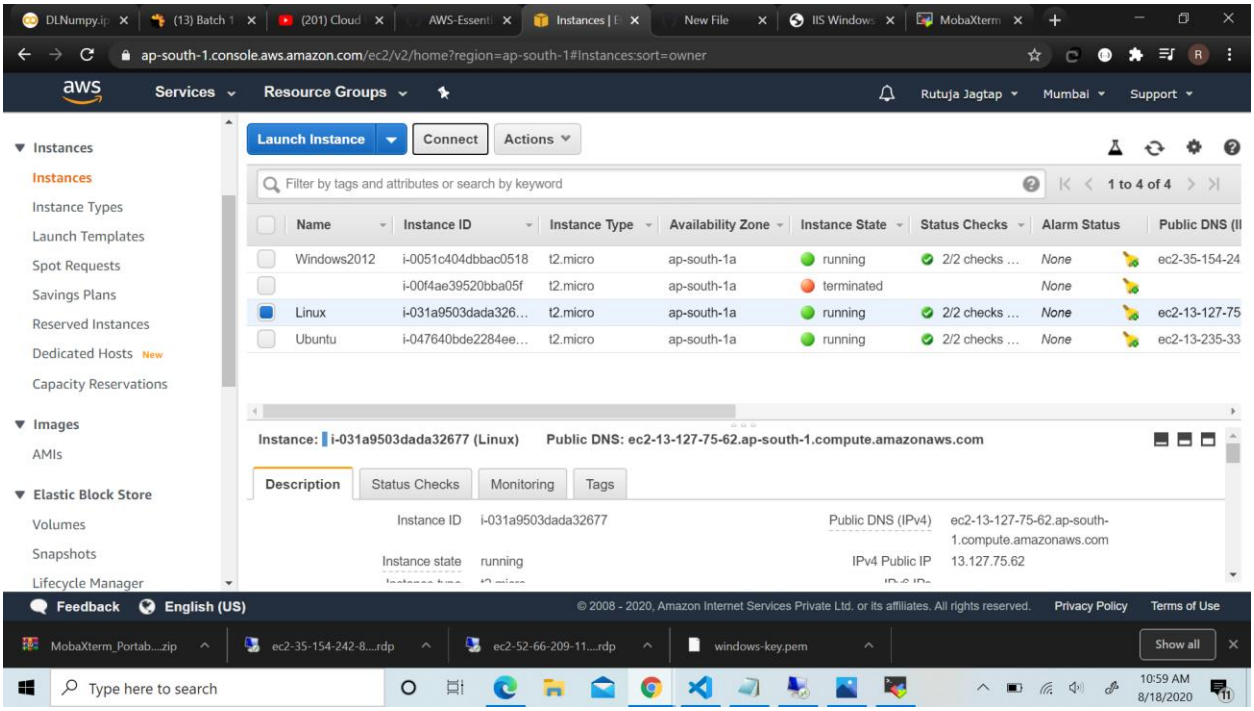

MobaXterm -

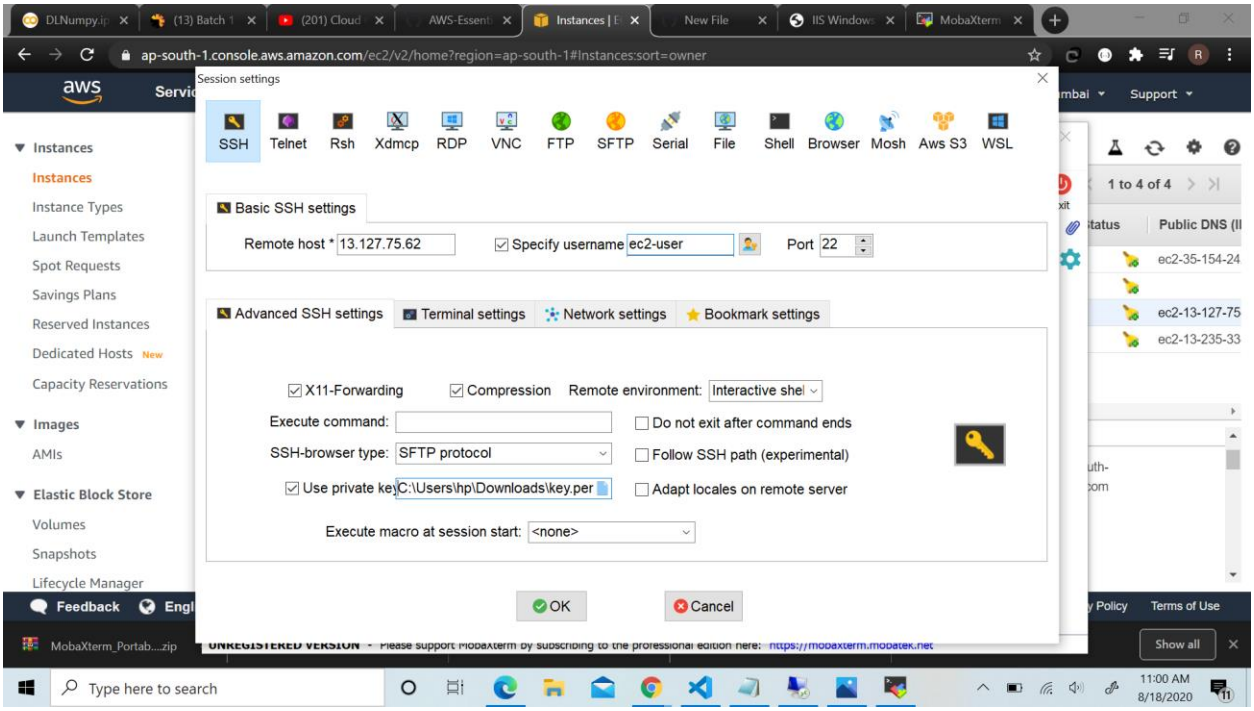
Session settings
SSH
Telnet
Rsh
Xdmcp
RDP
VNC
FTP
SFTP
Serial
File
Shell
Browser
Mosh
Aws S3
WSL
Basic SSH settings
Remote host * 13.127.75.62
Specify username ec2-user
Port 22
Advanced SSH settings
Terminal settings
Network settings
Bookmark settings
X11-Forwarding
Compression
Remote environment: Interactive shel
Execute command:
Do not exit after command ends
SSH-browser type: SFTP protocol
Follow SSH path (experimental)
Use private key C:\Users\hp\Downloads\key.per
Adapt locales on remote server
Execute macro at session start: <none>
OK
Cancel

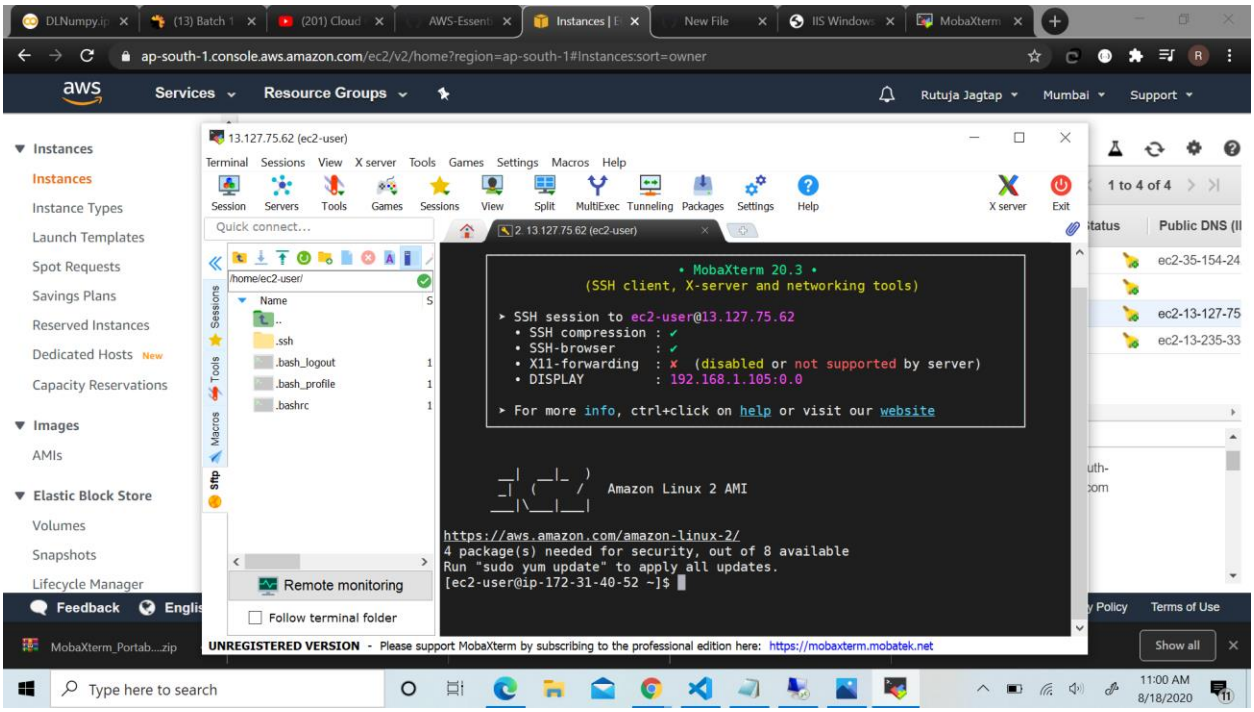
13.127.75.62 (ec2-user)
• MobaXterm 20.3 •
(SSH client, X-server and networking tools)
SSH session to ec2-user@13.127.75.62
SSH compression : ✔
SSH-browser : ✔
X11-forwarding : ✘ (disabled or not supported by server)
DISPLAY : 192.168.1.105:0.0
For more info, ctrl+click on help or visit our website
Amazon Linux 2 AMI
https://aws.amazon.com/amazon-linux-2/
4 package(s) needed for security, out of 8 available
Run "sudo yum update" to apply all updates.
[ec2-user@ip-172-31-40-52 ~]$
Remote monitoring
Follow terminal folder
UNREGISTERED VERSION - Please support MobaXterm by subscribing to the professional edition here: https://mobaxterm.mobatek.net

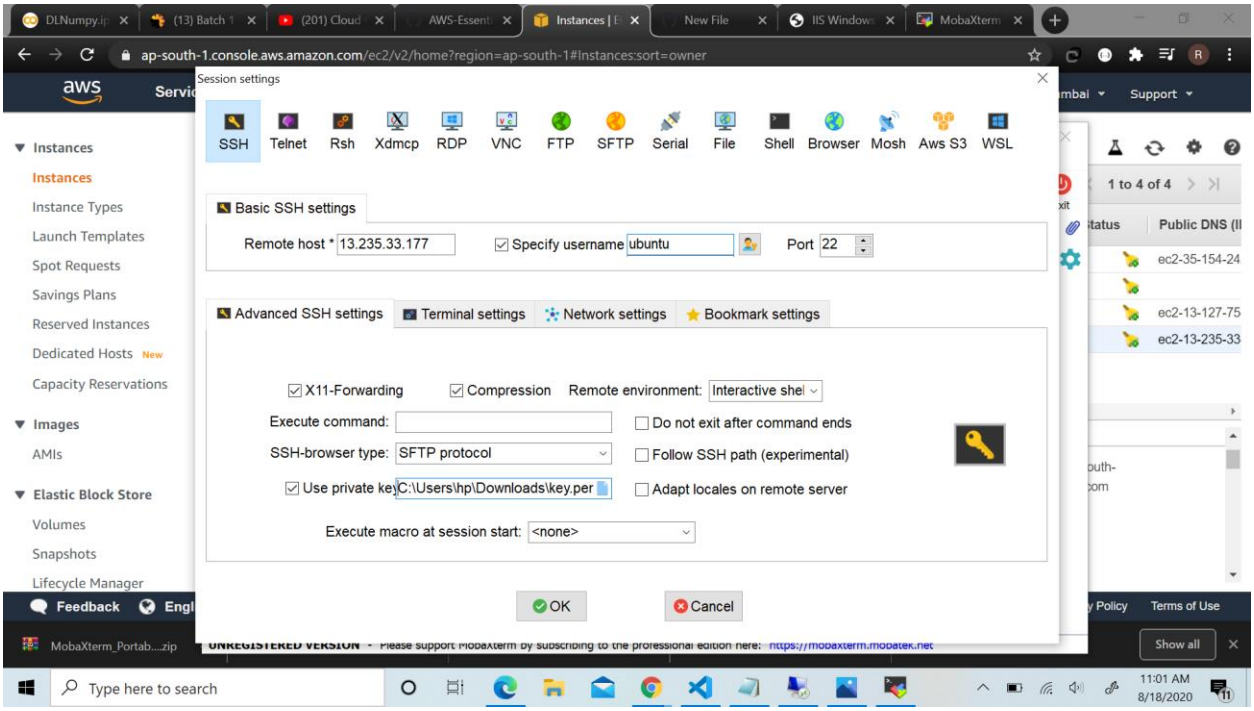
Session settings
SSH
Telnet
Rsh
Xdmcp
RDP
VNC
FTP
SFTP
Serial
File
Shell
Browser
Mosh
Aws S3
WSL
Basic SSH settings
Remote host * 13.235.33.177
Specify username ubuntu
Port 22
Advanced SSH settings
Terminal settings
Network settings
Bookmark settings
X11-Forwarding
Compression
Remote environment: Interactive shel
Execute command:
Do not exit after command ends
SSH-browser type: SFTP protocol
Follow SSH path (experimental)
Use private key C:\Users\hp\Downloads\key.per
Adapt locales on remote server
Execute macro at session start: <none>
OK
Cancel
UNREGISTERED VERSION - Please support MobaXterm by subscribing to the professional edition here: https://mobaxterm.mobatek.net

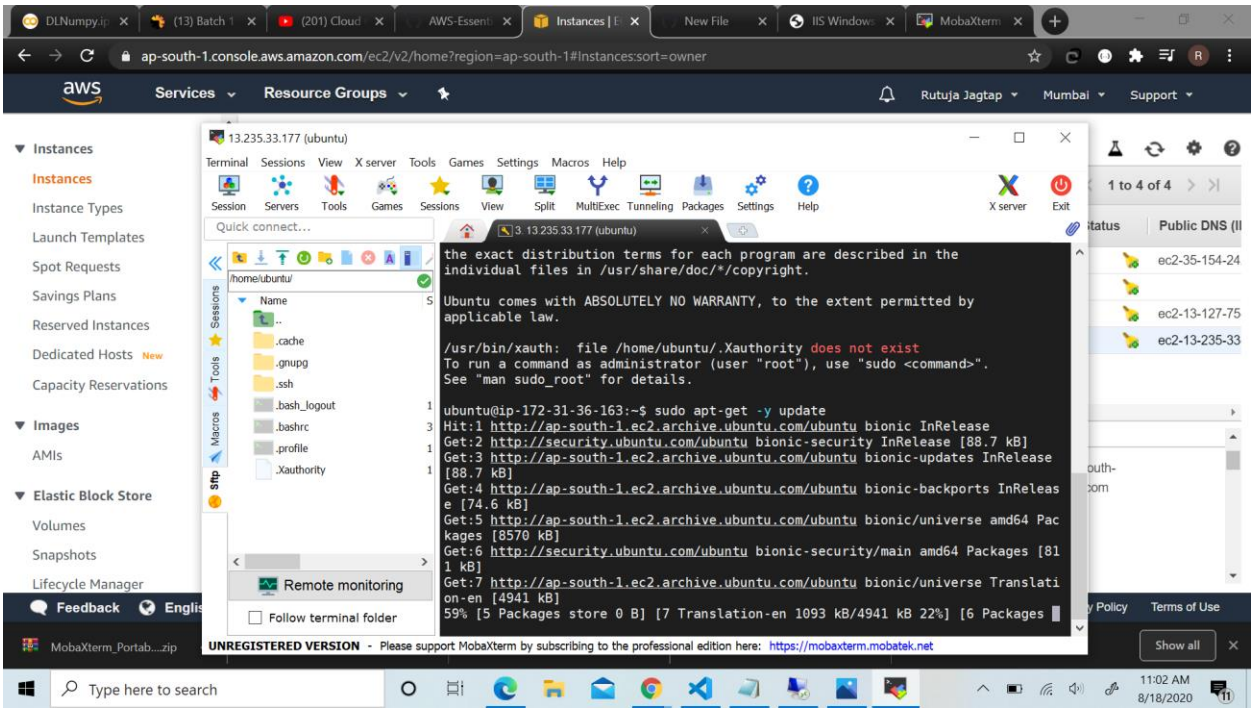
13.235.33.177 (ubuntu)
Terminal Sessions View X server Tools Games Settings Macros Help
Quick connect...
/home/ubuntu/
Remote monitoring
Follow terminal folder
the exact distribution terms for each program are described in the
individual files in /usr/share/doc/*/copyright.
Ubuntu comes with ABSOLUTELY NO WARRANTY, to the extent permitted by
applicable law.
/usr/bin/xauth: file /home/ubuntu/.Xauthority does not exist
To run a command as administrator (user "root"), use "sudo <command>".
See "man sudo_root" for details.
ubuntu@ip-172-31-36-163:~$ sudo apt-get -y update
Hit:1 http://ap-south-1.ec2.archive.ubuntu.com/ubuntu bionic InRelease
Get:2 http://security.ubuntu.com/ubuntu bionic-security InRelease [88.7 kB]
Get:3 http://ap-south-1.ec2.archive.ubuntu.com/ubuntu bionic-updates InRelease
[88.7 kB]
Get:4 http://ap-south-1.ec2.archive.ubuntu.com/ubuntu bionic-backports InReleas
e [74.6 kB]
Get:5 http://ap-south-1.ec2.archive.ubuntu.com/ubuntu bionic/universe amd64 Pac
kages [8570 kB]
Get:6 http://security.ubuntu.com/ubuntu bionic-security/main amd64 Packages [81
1 kB]
Get:7 http://ap-south-1.ec2.archive.ubuntu.com/ubuntu bionic/universe Translati
on-en [4941 kB]
59% [5 Packages store 0 B] [7 Translation-en 1093 kB/4941 kB 22%] [6 Packages
UNREGISTERED VERSION - Please support MobaXterm by subscribing to the professional edition here: https://mobaxterm.mobatek.net

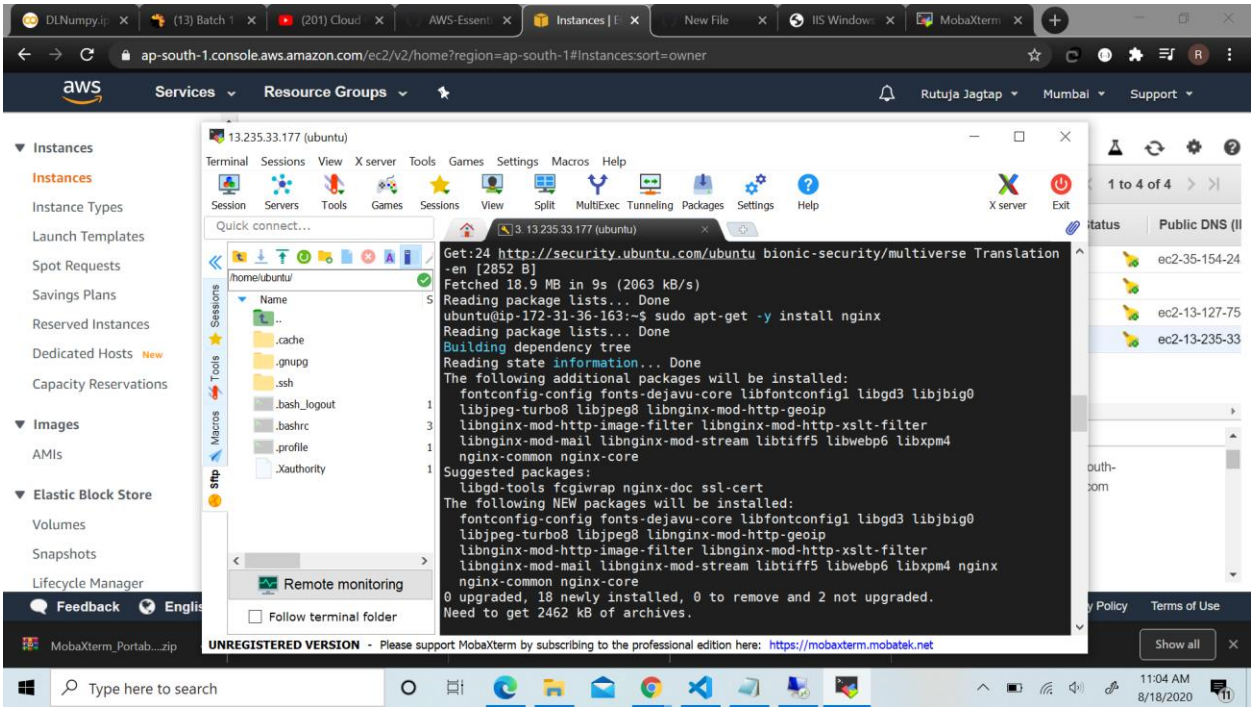

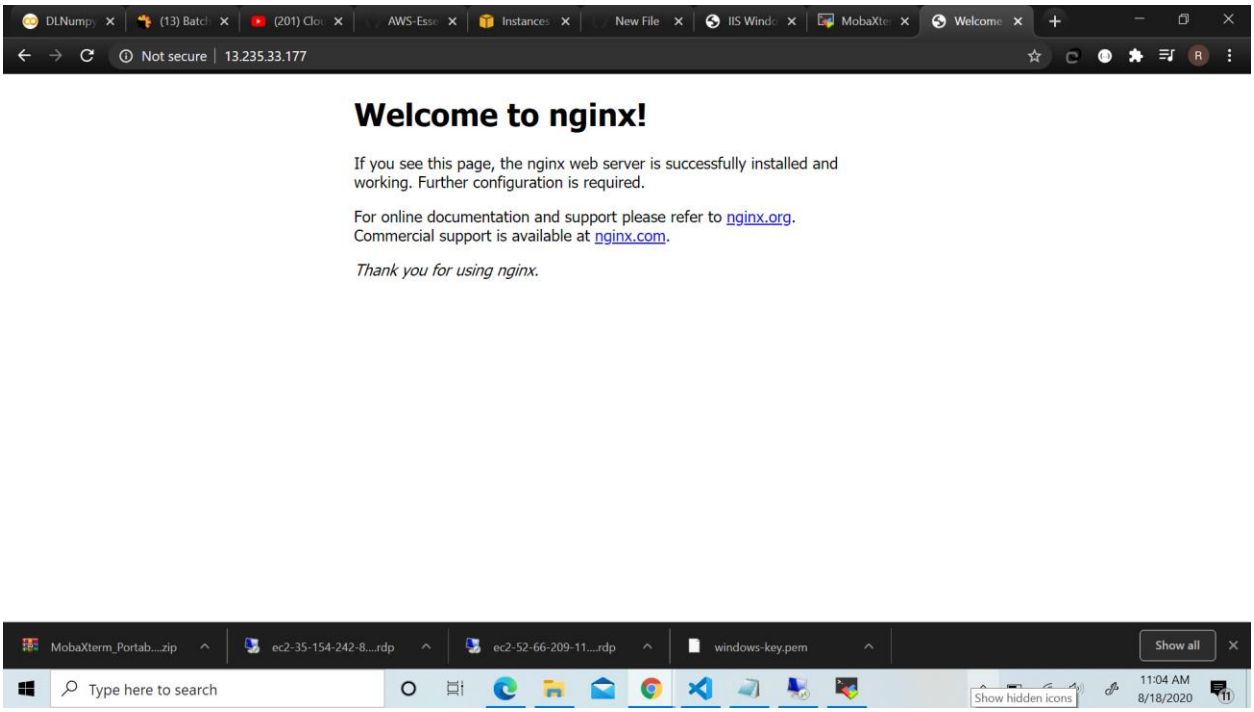
NGINX installed and verified successfully