Vulcain VPN

Fast, Secure, Private Internet Access

Setup Guide

Version 1.0 | © 2025 Vulcain VPN

Welcome to Vulcain VPN!

Thank you for choosing Vulcain VPN.
This guide will help you set up your VPN in minutes.

What You'll Need:

- A Vulcain VPN subscription (you're all set!).
- The WireGuard app (free for all devices).
- Your unique config file (from your dashboard) or you can scan the QR code located in your subscription in www.vulcainvpn.com.

Why Vulcain VPN?

✓ French IP Address - Access local content from anywhere.
✓ Advance Encryption - Your data stays private.
✓ No Logs - We don't track your activity.

Version 1.0 | © 2025 Vulcain VPN

Step 1 - Download WireGuard

Download WireGuard for your device:

Platform	Download Link
iOS	App Store
Android	Google Play
Windows/macOS/Linux	Official Site

Step 2 - Get Your Config File

1. Log in to your Vulcain VPN Dashboard (www.vulcainvpn.com).
2. Go to your active subscription.
3. Click "Download Config File" for each device.

Important: Each config file works on only one device.

Step 3 - Import the Config File

Mobile (iOS/Android):

If using the ,conf file, rename the downloaded .conf file. The official WireGuard app for Android is very picky about the file names it accepts for .conf files. The file name must not contain any special characters except an underscore (_) and not be longer than 15 characters,

1. Open WireGuard and Tap "Add Tunnel"

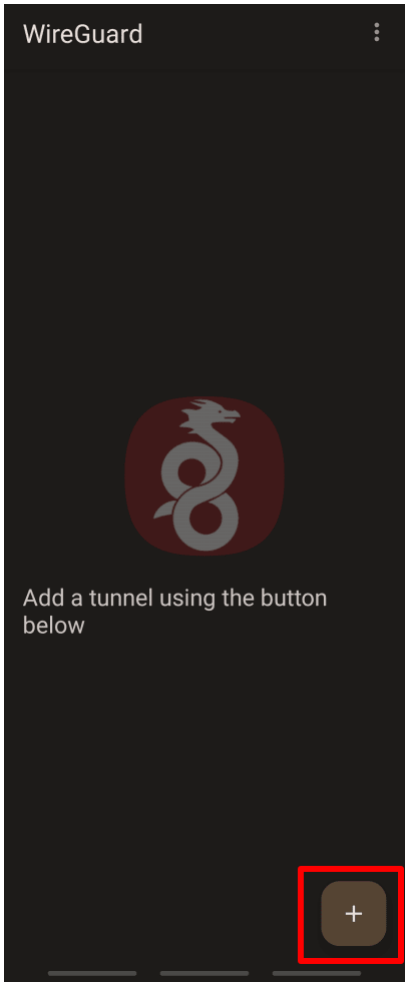

2. → "Scan QR Code" (if using QR) and give a name to the VPN connection
or → "Import from File" (if using .conf) and select your downloaded config file.

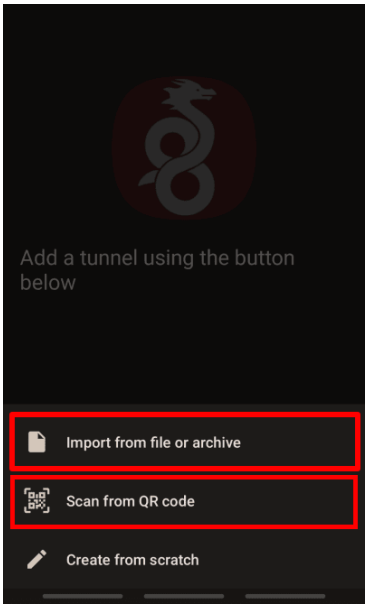

Select the WireGuard configuration (.conf) file you download in step 2 and then tap OK to confirm the connection request.

3.Toggle the switch next to your newly-created connection to on. Your privacy is now protected by Vulcain VPN.

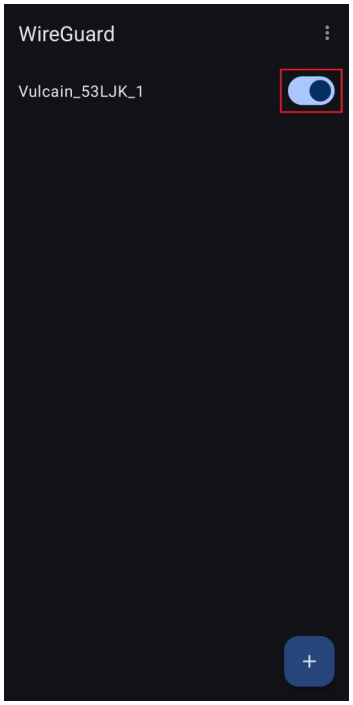

Desktop (Windows/macOS/Linux):

1. Open WireGuard.
2. Click "Import Tunnel(s) from File".

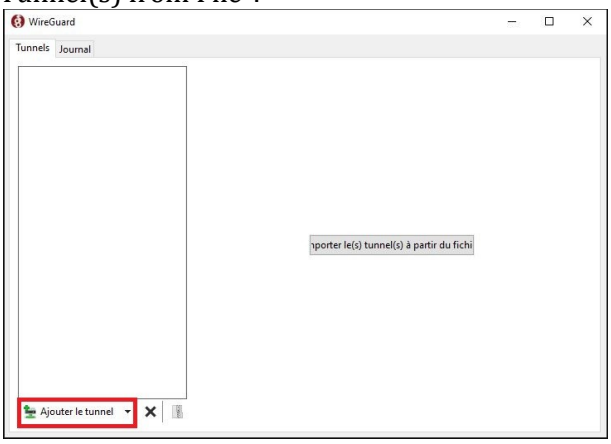

3. Select your .conf file.
4. Click on Activate

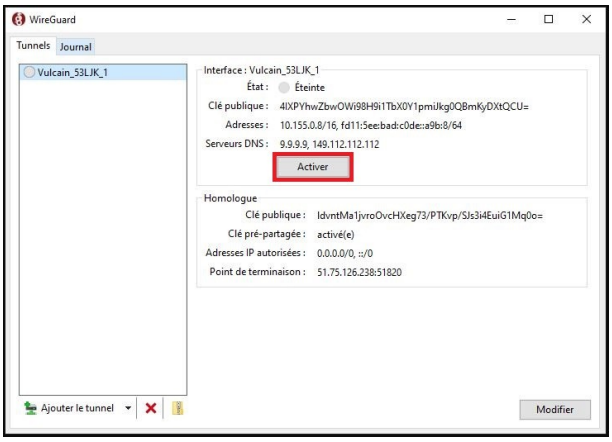

5.Your privacy is now protected by Vulcain VPN.

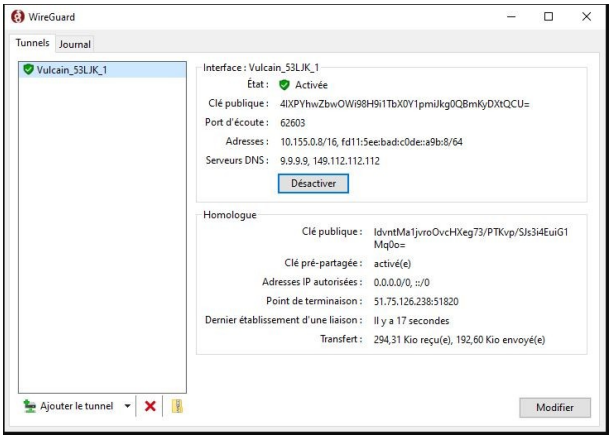

Step 4 (Optionnal) – You can verify if the VPN works well

You can verify your connection on www.vulcainvpn.com/dashboard on your dashboard.

You should see a French IP address!

Device Management

Your subscription supports 3 devices at once.

Adding a New Device?

1. Remove the VPN config from one of your existing devices (delete the tunnel in WireGuard).
2. Download a new config file from your dashboard for the new device.

Never share or reuse config files—each is tied to one device. Using a same config file or QR code in 2 devices in the same time would not be working.

Troubleshooting

Issue	Solution
VPN won't connect	Check your internet, restart WireGuard, or reinstall the config file.
Slow speeds	Test your base speed, close background apps, or restart your router.
Can't access some sites	Clear your browser cache or disable IPv6.
Still stuck?	Email support@vulcainvpn.com.

Frequently Asked Questions

Q: Can I use Vulcain VPN on more than 3 devices?
A: No, but you can replace one of your existing devices anytime.

Q: How do I update my config files?
A: Download the latest file from your dashboard and re-import it.

Q: Is my traffic logged?
A: No. We follow a strict no-logging policy.

Contact Us

- Email: support@vulcainvpn.com
- Website: www.vulcainvpn.com

Version 1.0 | © 2025 Vulcain VPN