GUIDE

The 3 Steps to Install Vulcain VPN

Welcome.
Thank you for choosing Vulcain VPN.
This guide will help you set up your VPN in minutes.

1 Log in to your dashboard p.1

2 Download WireGuard p.2

3 Activate WireGuard p.3

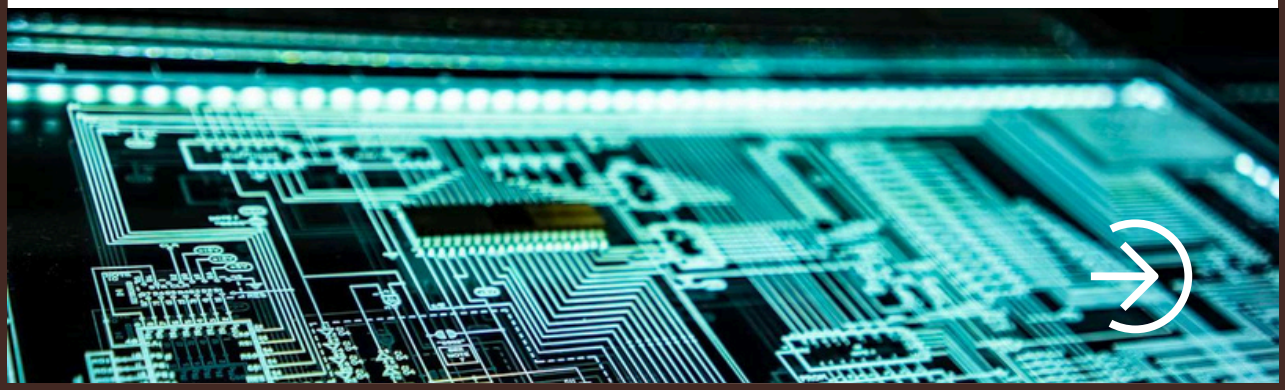

Vulcain VPN

Version 1.0 | © 2025 Vulcain VPN

1 Log in to your dashboard

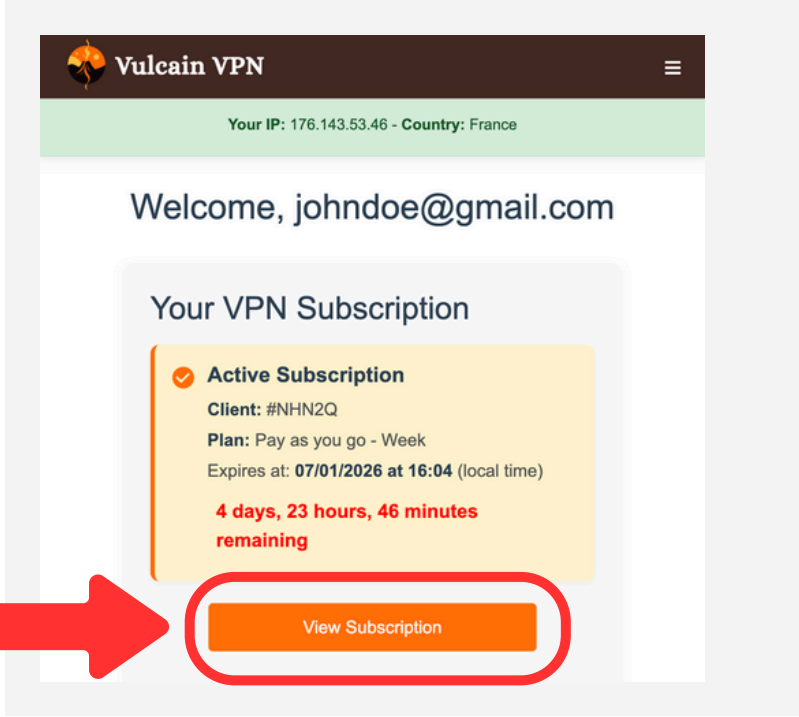

1. Log in to your Vulcain VPN Dashboard et click "View subscription"

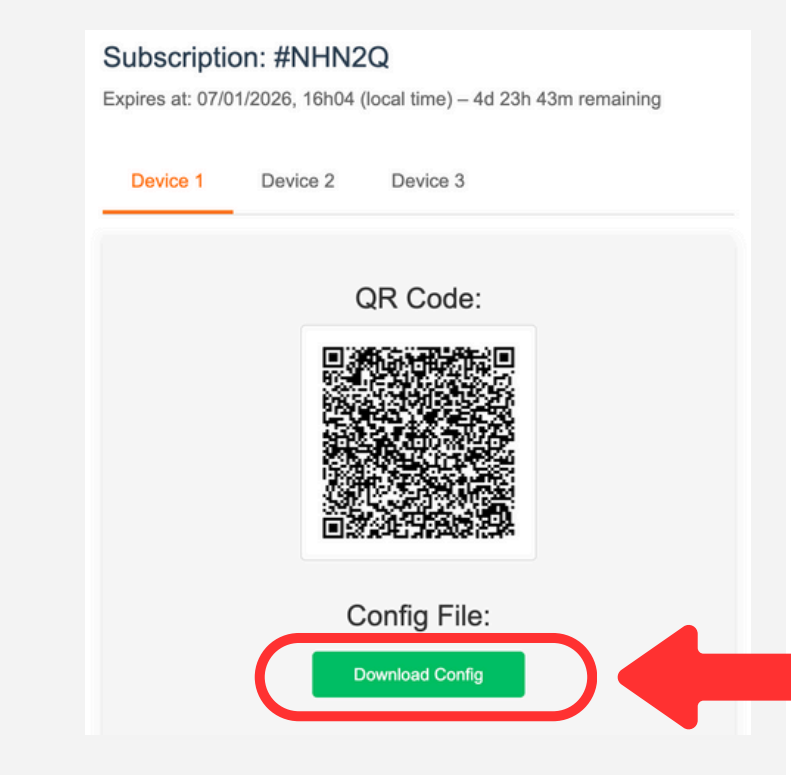

2. Download a configuration file for each device. Each file works on one device only.

2 Download WireGuard

FAST, MODERN, SECURE VPN TUNNEL

What is Wireguard ?

Our Vulcain VPN is powered by WireGuard®, a modern VPN technology that delivers fast, secure, and reliable connections with strong encryption.

Download WireGuard for your device (Mobile & PC)

Platform	Download Link
iOS	App Store
Android	Google Play
Windows/macOS/Linux	Official Site

2 Activate WireGuard

For mobile and PC

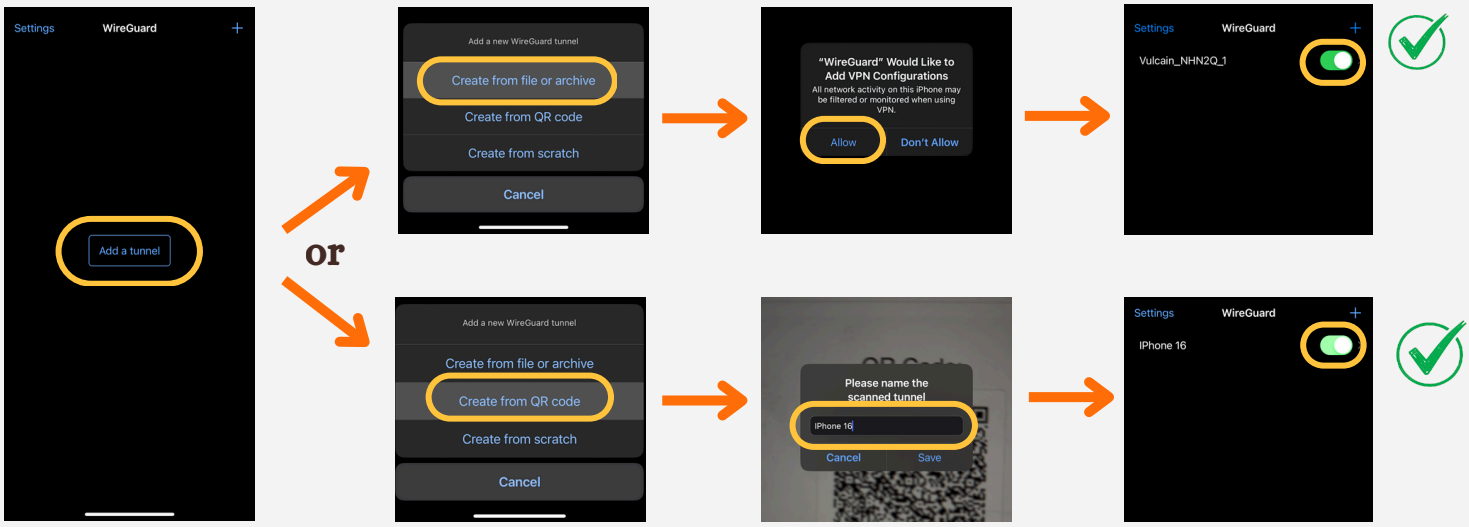

1. Open WireGuard and tap "Add Tunnel"
2. Choose the configuration file you downloaded in Step 2 and allow the connection.

   or, you can also select "Scan QR Code" and scan the QR code in your dashboard. Give the VPN a name (for example: iPhone 16).
3. Turn on the switch to connect to Vulcain VPN. Your privacy is now protected! ☺

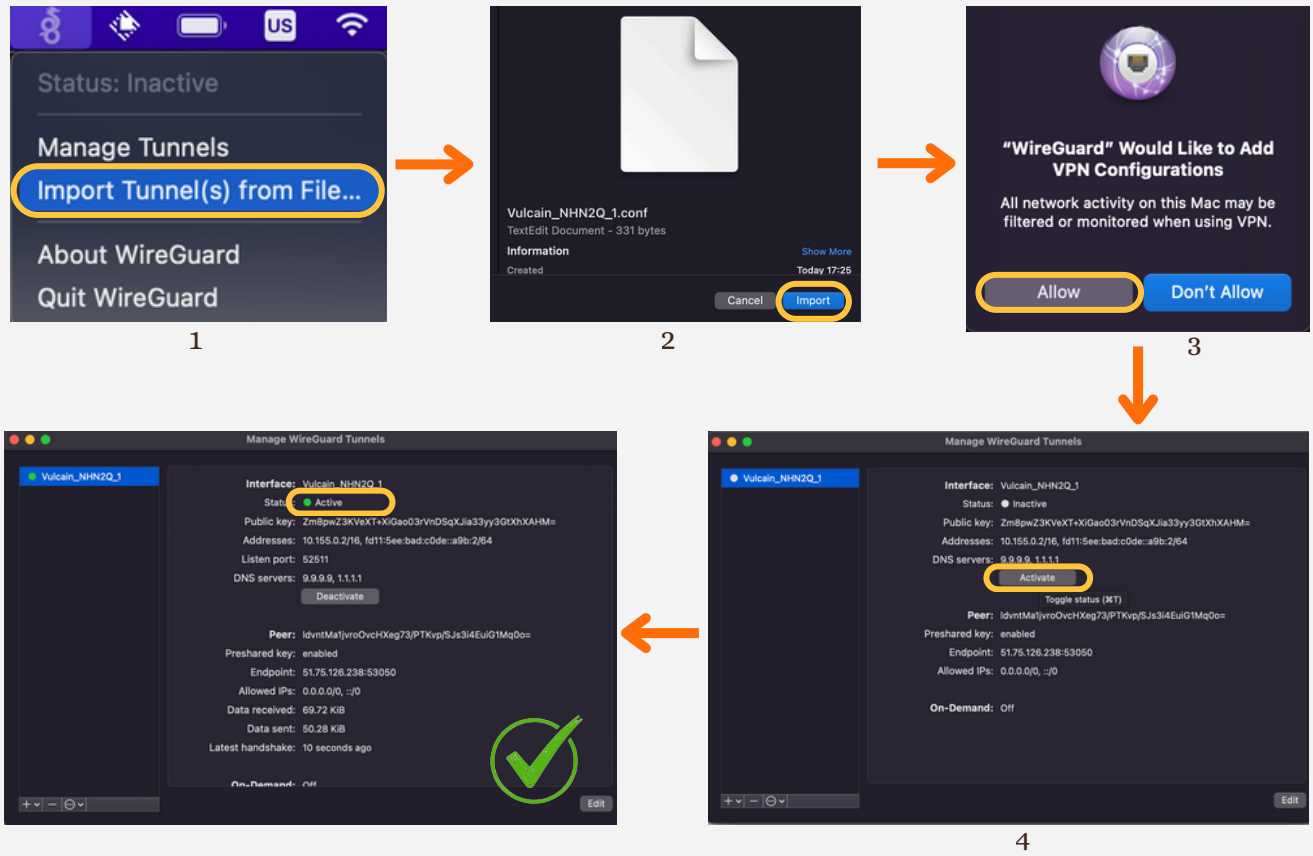

1. Open WireGuard and Click "Import Tunnel(s) from File".
2. Select your .conf file and import it.
3. Allow Wireguard to add VPN configuration.
4. Click "Activate" to turn on Vulcain VPN. Your privacy is now protected! ☺