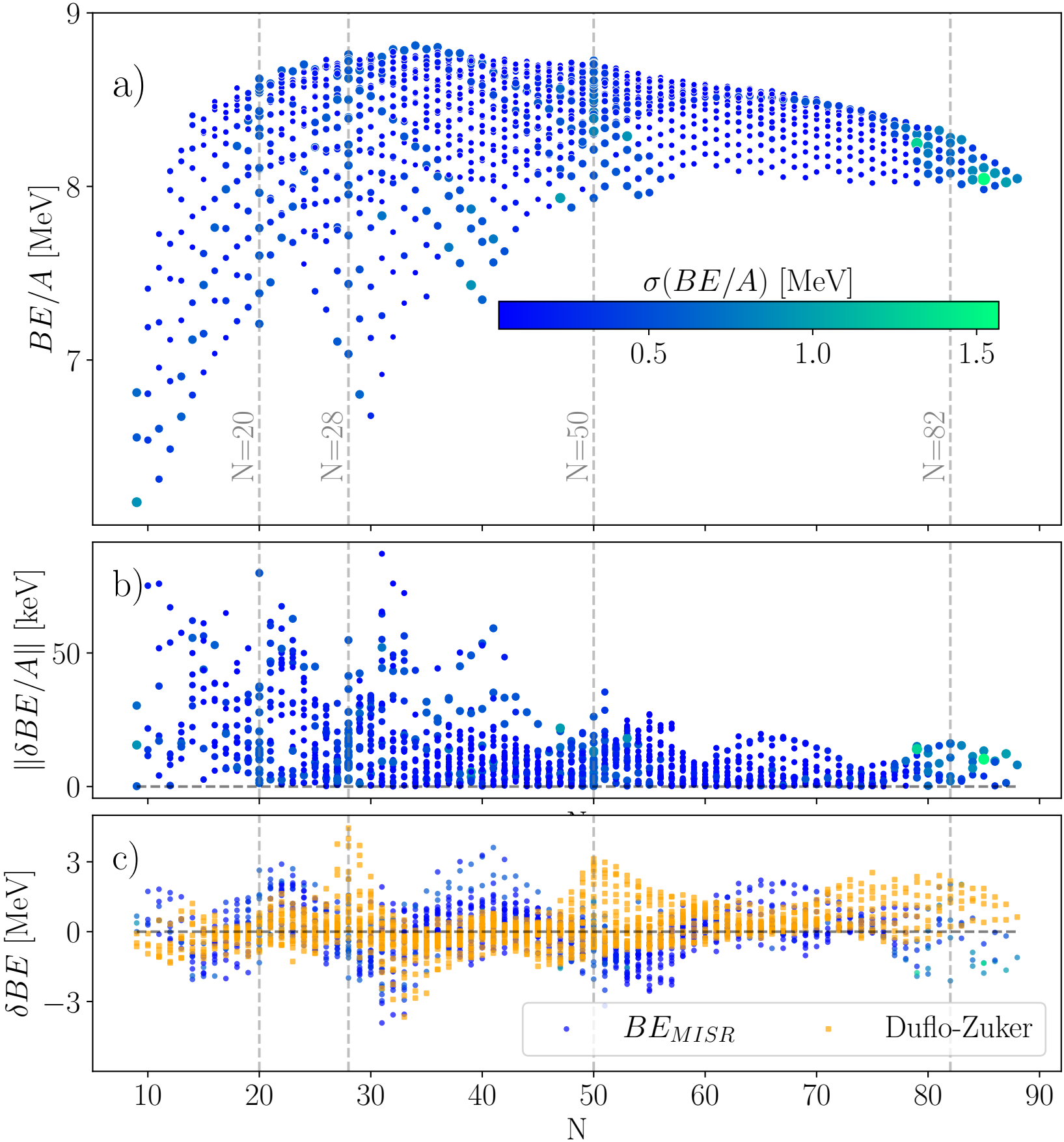
a)
b)
c)
BE/A [MeV]
$||\delta BE/A||$ [keV]
δBE [MeV]
N
$\sigma(BE/A)$ [MeV]
0.5
1.0
1.5
N=20
N=28
N=50
N=82
BE_{MISR}
Duflo-Zuker