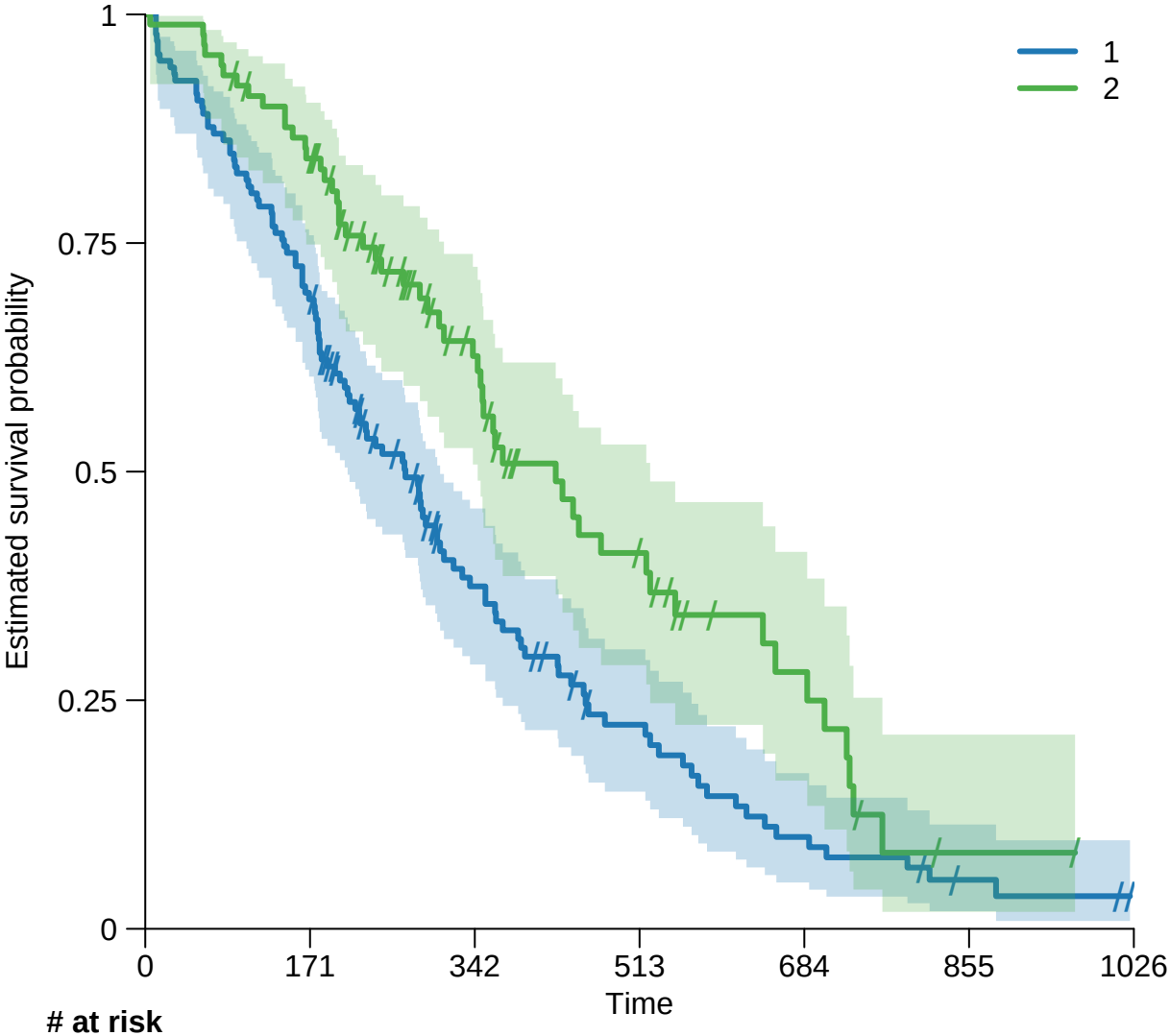

 # at risk

1	138	95	39	20	9	3	0
2	90	74	38	19	9	1	0

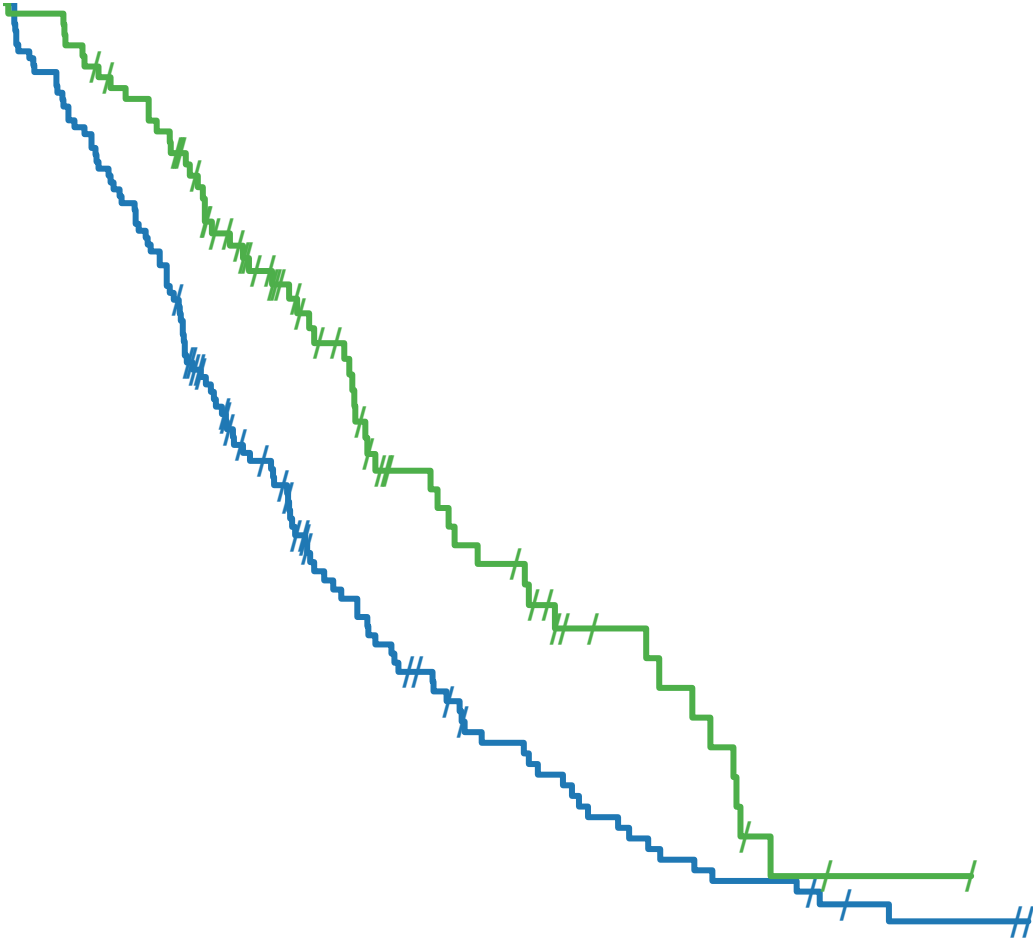

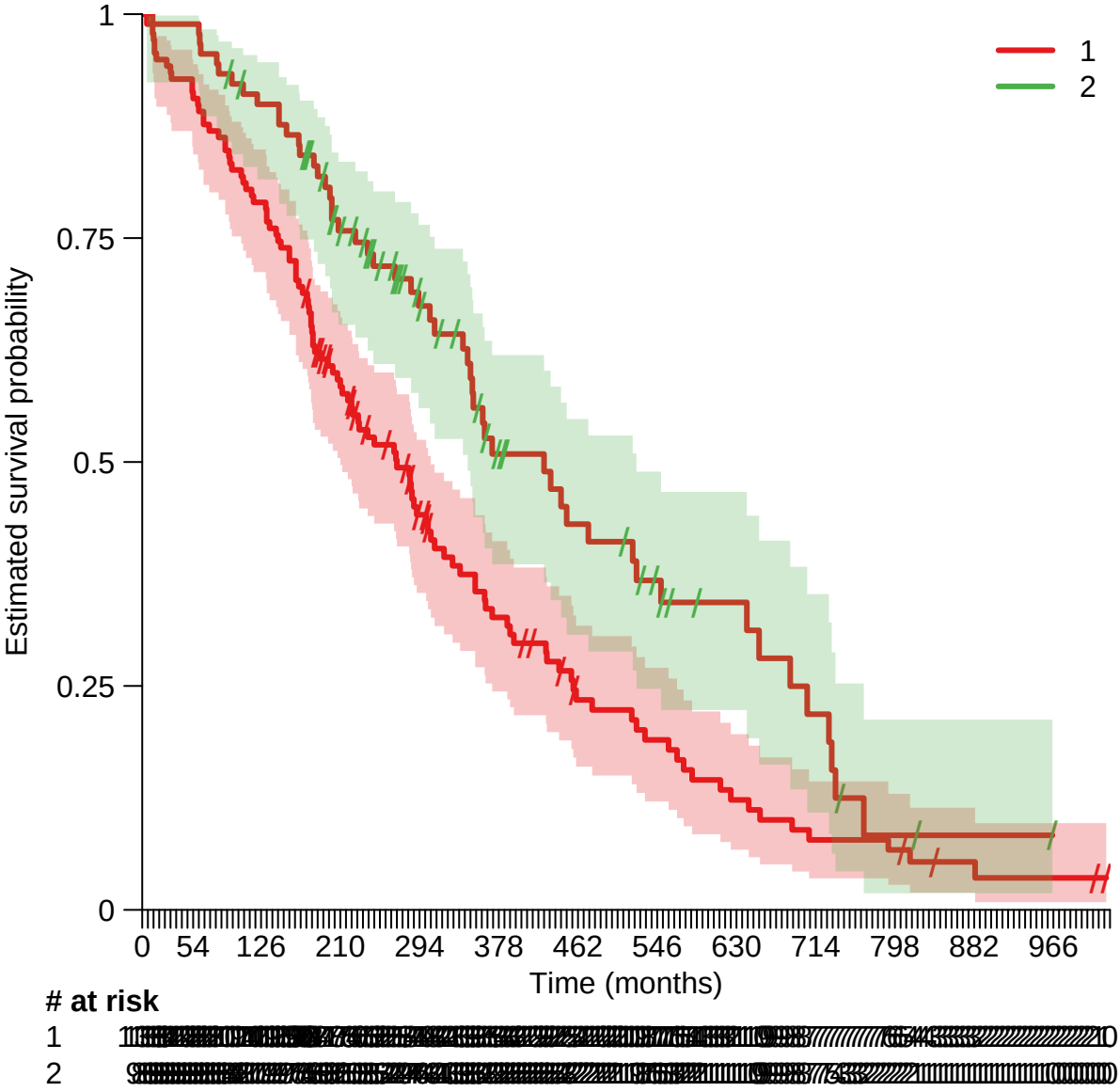
1
0.75
0.5
0.25
0
Estimated survival probability
0
54
126
210
294
378
462
546
630
714
798
882
966
Time (months)
1
2
at risk
1
2