Name – Satyam Behera

Class – CSIT, 4-C

Roll_No – 202401100500157

Connecting DB with Tableau

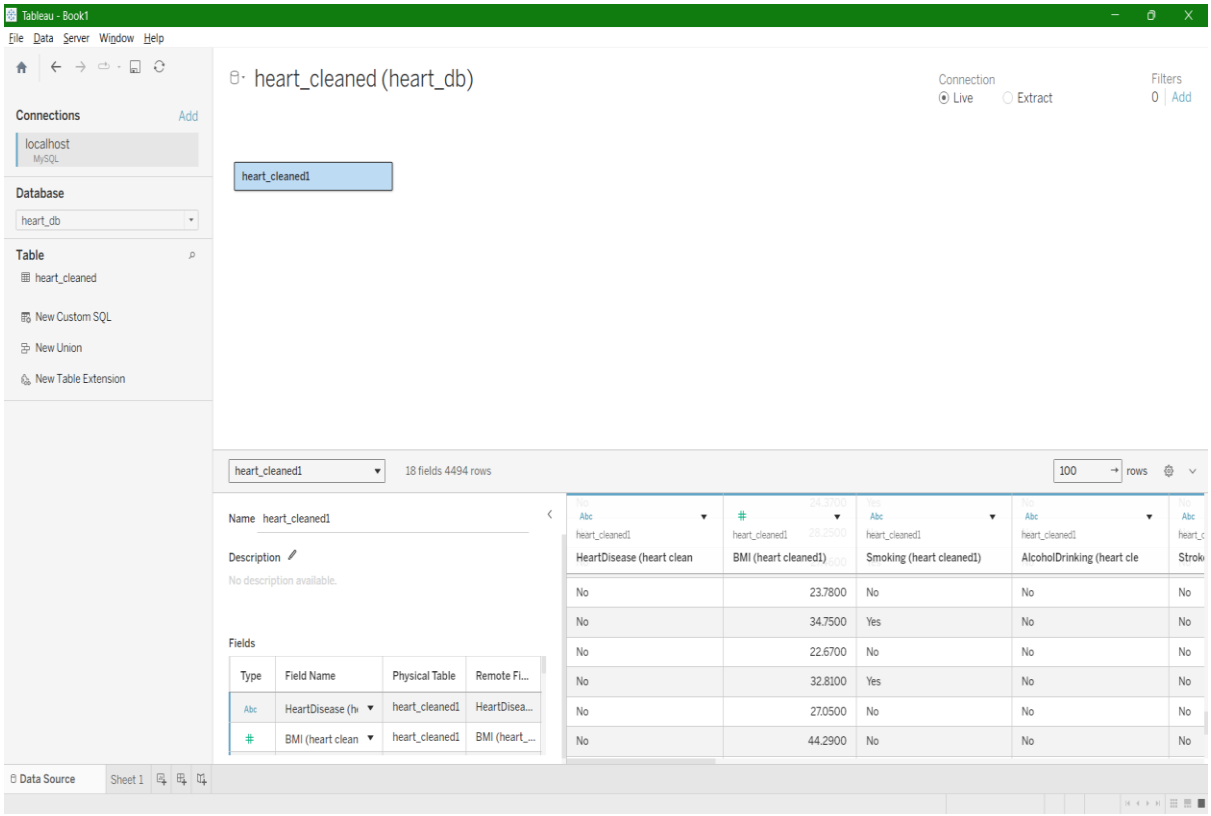

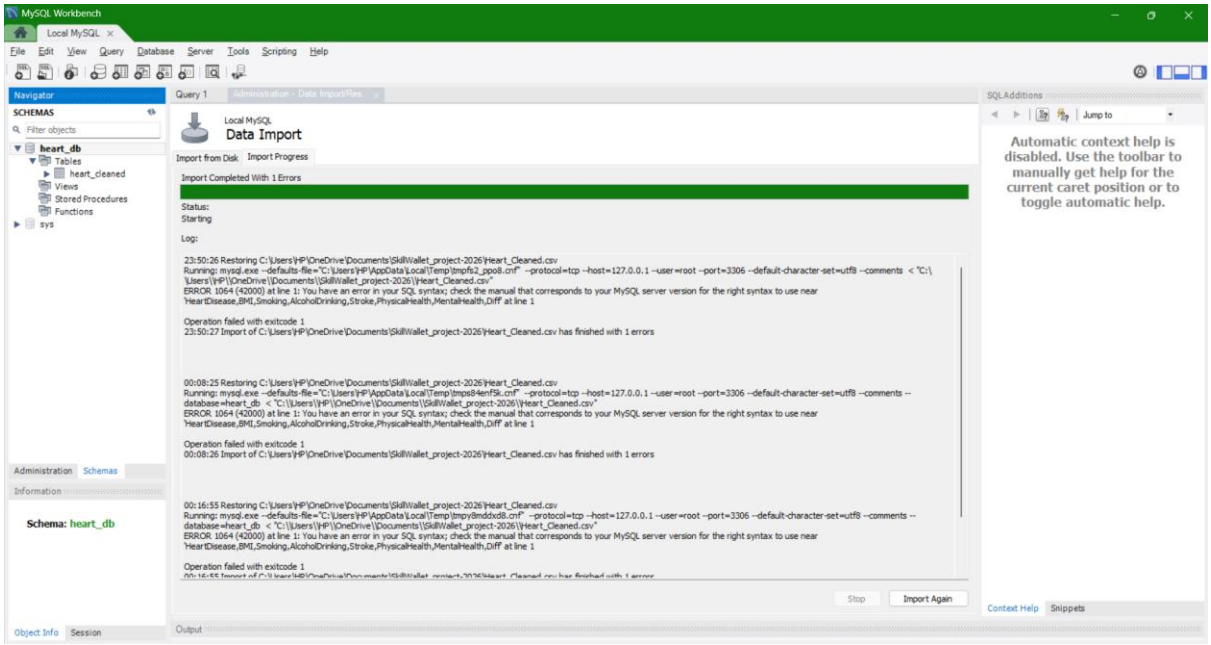
MySQL Workbench
Local MySQL
File Edit View Query Database Server Tools Scripting Help
Navigator
SCHEMAS
Filter objects
heart_db
Tables
heart_cleaned
Views
Stored Procedures
Functions
sys
Administration Schemas
Information
Schema: heart_db
Object Info Session
Query 1
Administration - Data Import/Res...
Local MySQL
Data Import
Import from Disk Import Progress
Import Completed With 1 Errors
Status:
Starting
Log:
23:50:26 Restoring C:\Users\HP\OneDrive\Documents\SkillWallet_project-2026\Heart_Cleaned.csv
Running: mysql.exe --defaults-file="C:\Users\HP\AppData\Local\Temp\tmpfs2_ppo8.cnf" --protocol=tcp --host=127.0.0.1 --user=root --port=3306 --default-character-set=utf8 --comments < "C:\\Users\\HP\\OneDrive\\Documents\\SkillWallet_project-2026\\Heart_Cleaned.csv"
ERROR 1064 (42000) at line 1: You have an error in your SQL syntax; check the manual that corresponds to your MySQL server version for the right syntax to use near 'HeartDisease,BMI,Smoking,AlcoholDrinking,Stroke,PhysicalHealth,MentalHealth,Diff' at line 1
Operation failed with exitcode 1
23:50:27 Import of C:\Users\HP\OneDrive\Documents\SkillWallet_project-2026\Heart_Cleaned.csv has finished with 1 errors
00:08:25 Restoring C:\Users\HP\OneDrive\Documents\SkillWallet_project-2026\Heart_Cleaned.csv
Running: mysql.exe --defaults-file="C:\Users\HP\AppData\Local\Temp\tmps84enf5k.cnf" --protocol=tcp --host=127.0.0.1 --user=root --port=3306 --default-character-set=utf8 --comments --database=heart_db < "C:\\Users\\HP\\OneDrive\\Documents\\SkillWallet_project-2026\\Heart_Cleaned.csv"
ERROR 1064 (42000) at line 1: You have an error in your SQL syntax; check the manual that corresponds to your MySQL server version for the right syntax to use near 'HeartDisease,BMI,Smoking,AlcoholDrinking,Stroke,PhysicalHealth,MentalHealth,Diff' at line 1
Operation failed with exitcode 1
00:08:26 Import of C:\Users\HP\OneDrive\Documents\SkillWallet_project-2026\Heart_Cleaned.csv has finished with 1 errors
00:16:55 Restoring C:\Users\HP\OneDrive\Documents\SkillWallet_project-2026\Heart_Cleaned.csv
Running: mysql.exe --defaults-file="C:\Users\HP\AppData\Local\Temp\tmpy8mddxd8.cnf" --protocol=tcp --host=127.0.0.1 --user=root --port=3306 --default-character-set=utf8 --comments --database=heart_db < "C:\\Users\\HP\\OneDrive\\Documents\\SkillWallet_project-2026\\Heart_Cleaned.csv"
ERROR 1064 (42000) at line 1: You have an error in your SQL syntax; check the manual that corresponds to your MySQL server version for the right syntax to use near 'HeartDisease,BMI,Smoking,AlcoholDrinking,Stroke,PhysicalHealth,MentalHealth,Diff' at line 1
Operation failed with exitcode 1
Stop
Import Again
Output
SQLAdditions
Jump to
Automatic context help is disabled. Use the toolbar to manually get help for the current caret position or to toggle automatic help.
Context Help Snippets

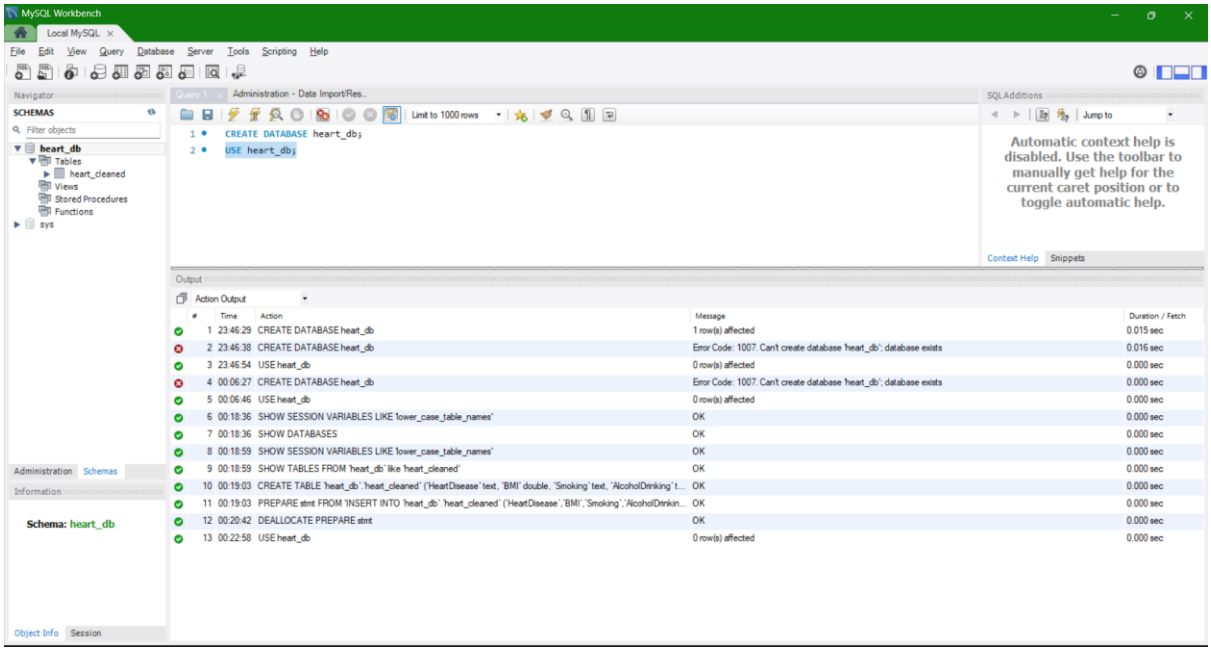
MySQL Workbench
Local MySQL
File Edit View Query Database Server Tools Scripting Help
Navigator
SCHEMAS
Filter objects
heart_db
Tables
heart_cleaned
Views
Stored Procedures
Functions
sys
Administration Schemas
Information
Schema: heart_db
Object Info Session
Query 1
Administration - Data Import/Res...
Limit to 1000 rows
1 CREATE DATABASE heart_db;
2 USE heart_db;
SQLAdditions
Jump to
Automatic context help is disabled. Use the toolbar to manually get help for the current caret position or to toggle automatic help.
Context Help Snippets
Output
Action Output
Time Action Message Duration / Fetch
1 23:46:29 CREATE DATABASE heart_db 1 row(s) affected 0.015 sec
2 23:46:38 CREATE DATABASE heart_db Error Code: 1007. Can't create database 'heart_db'; database exists 0.016 sec
3 23:46:54 USE heart_db 0 row(s) affected 0.000 sec
4 00:06:27 CREATE DATABASE heart_db Error Code: 1007. Can't create database 'heart_db'; database exists 0.000 sec
5 00:06:46 USE heart_db 0 row(s) affected 0.000 sec
6 00:18:36 SHOW SESSION VARIABLES LIKE 'lower_case_table_names' OK 0.000 sec
7 00:18:36 SHOW DATABASES OK 0.000 sec
8 00:18:59 SHOW SESSION VARIABLES LIKE 'lower_case_table_names' OK 0.000 sec
9 00:18:59 SHOW TABLES FROM `heart_db` lIke 'heart_cleaned' OK 0.000 sec
10 00:19:03 CREATE TABLE `heart_db`.`heart_cleaned` (`HeartDisease` text, `BMI` double, `Smoking` text, `AlcoholDrinking` t... OK 0.000 sec
11 00:19:03 PREPARE stmt FROM 'INSERT INTO `heart_db`.`heart_cleaned` (`HeartDisease`,`BMI`,`Smoking`,`AlcoholDrinkin... OK 0.000 sec
12 00:20:42 DEALLOCATE PREPARE stmt OK 0.000 sec
13 00:22:58 USE heart_db 0 row(s) affected 0.000 sec