NAME- SHYAMJI DUBEY
ROLL NO- 202401100500182
SKILLWALLET- TASK 1

Heart Disease Analysis

Storing Data in DB & Perform SQL Operations

Objective

The objective of this task is to store the collected heart disease dataset in a structured database system and perform SQL operations to manage and prepare the data for analysis.

Description

In this task, the collected dataset related to heart disease will be stored in a structured database. SQL queries will be used to clean, filter, transform, and manage the dataset efficiently. These operations will ensure that the data is properly organized and ready for seamless integration with Tableau for visualization and further analysis.

Steps Involved

1. Download the heart disease dataset.
2. Create a database to store the dataset.
3. Import the dataset into the database tables.
4. Perform SQL operations such as SELECT, WHERE, GROUP BY, and ORDER BY.
5. Clean and filter the dataset to remove inconsistencies or missing values.
6. Transform the data if required to make it suitable for analysis.
7. Prepare the final dataset for integration with Tableau.

Expected Outcome

After completing this task, the dataset will be stored in a structured database and processed using SQL operations. The cleaned and transformed dataset will be ready to connect with Tableau for visualization and analytical insights.

HERE ARE THE SCRRENSHOT OF THE QUERIES I PERFORMED ON MYSQL WORKBENCH—

NAME- SHYAMJI DUBEY
ROLL NO- 202401100500182
SKILLWALLET- TASK 1

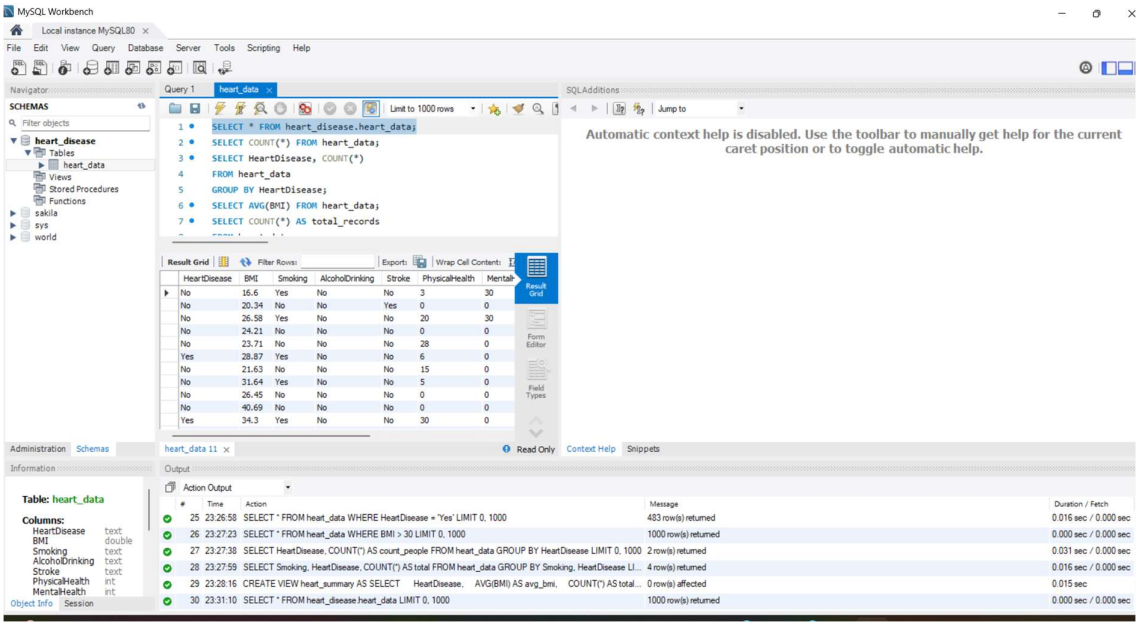

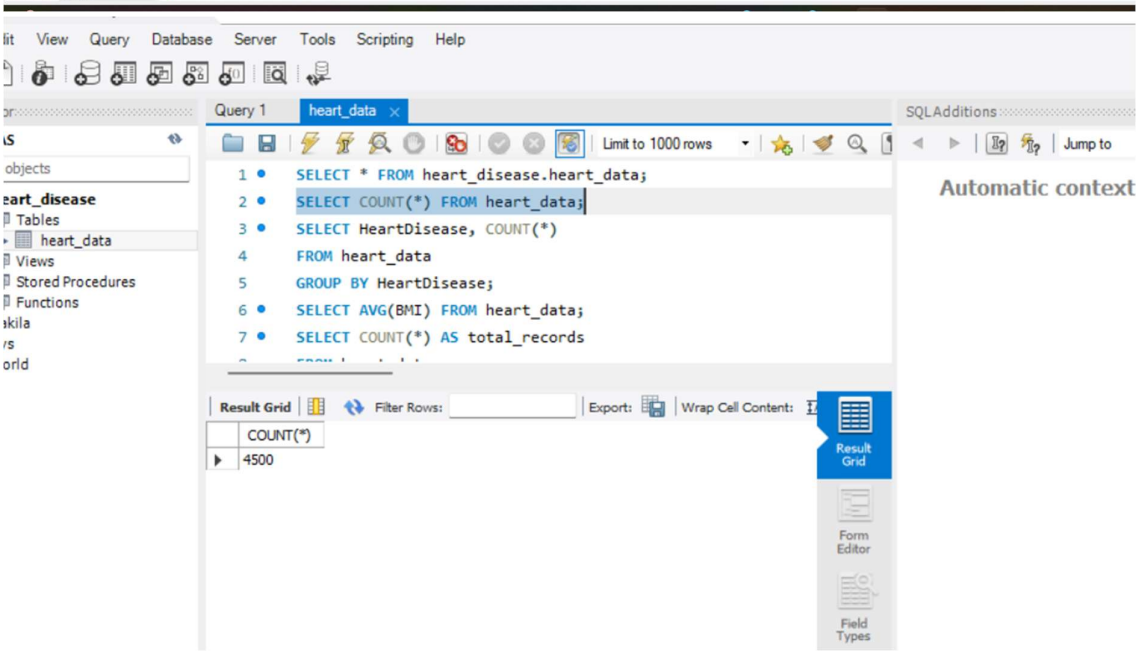

NAME- SHYAMJI DUBEY
ROLL NO- 202401100500182
SKILLWALLET- TASK 1

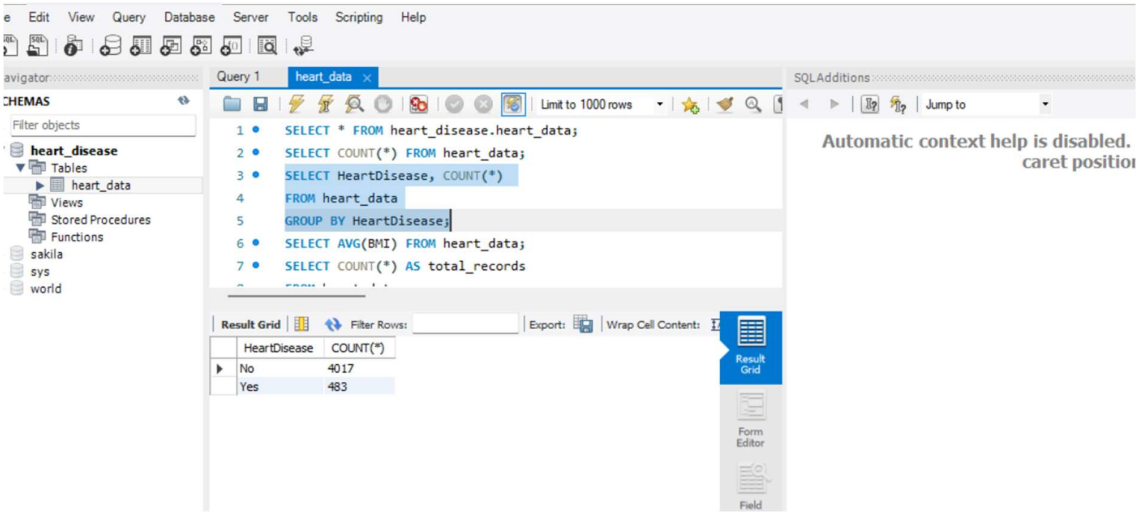

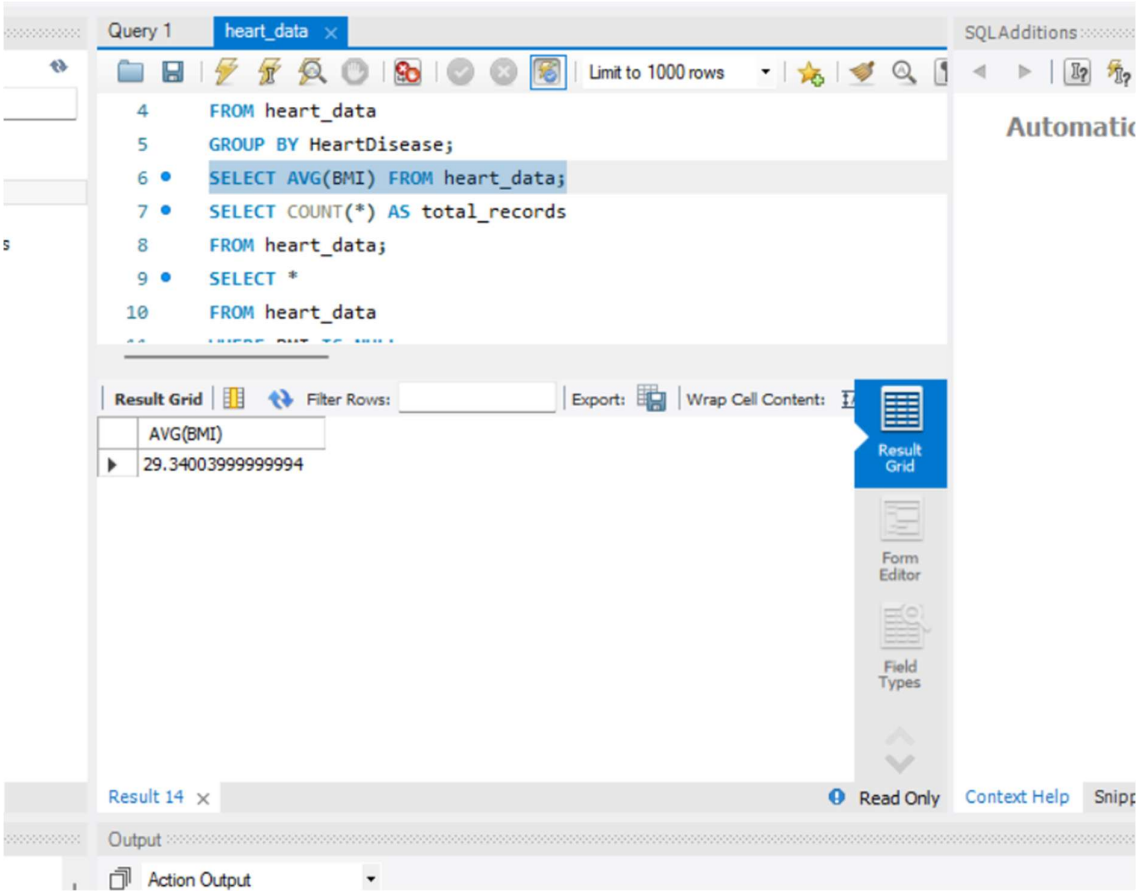

NAME- SHYAMJI DUBEY
ROLL NO- 202401100500182
SKILLWALLET- TASK 1

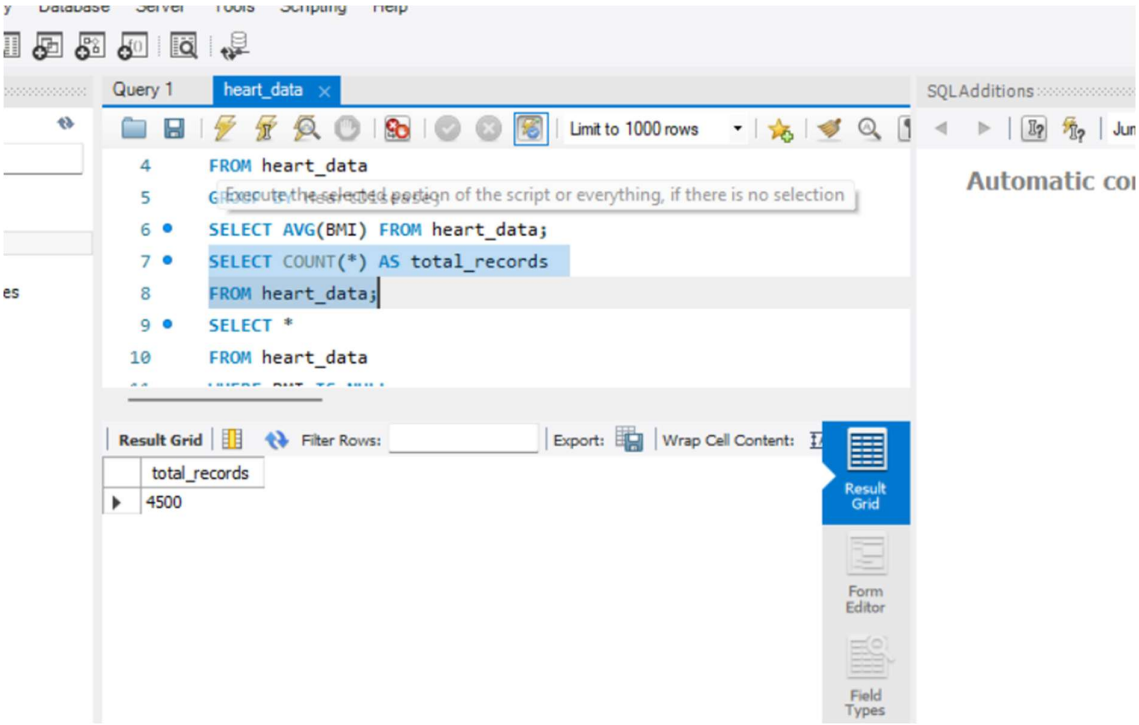

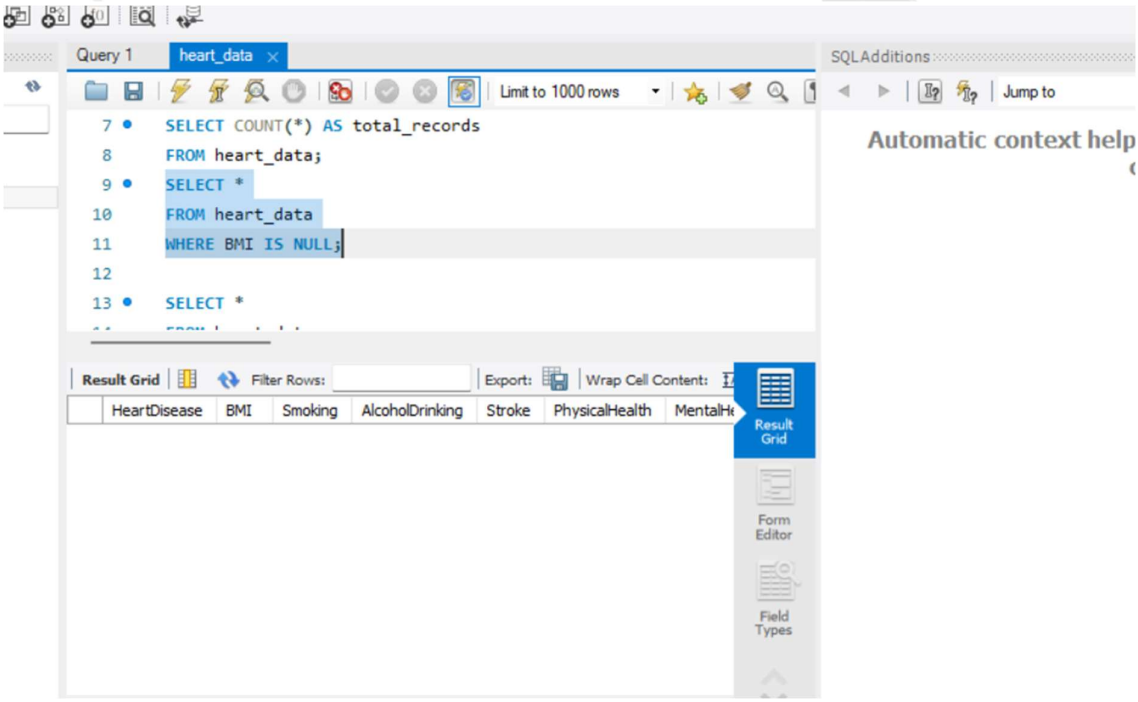

NAME- SHYAMJI DUBEY
ROLL NO- 202401100500182
SKILLWALLET- TASK 1

Query 1 | heart_data

```
SELECT *
FROM heart_data
WHERE HeartDisease = 'Yes';
SELECT *
FROM heart_data
WHERE BMI > 30;
```

Result Grid

HeartDisease	BMI	Smoking	AlcoholDrinking	Stroke	PhysicalHealth	MentalH
Yes	28.87	Yes	No	No	6	0
Yes	34.3	Yes	No	No	30	0
Yes	32.98	Yes	No	Yes	10	0
Yes	25.06	No	No	No	0	0
Yes	30.23	Yes	No	No	6	2
Yes	20.37	Yes	No	No	3	0
Yes	34.33	No	No	No	0	0
Yes	28.29	Yes	No	No	30	30
Yes	24.68	Yes	No	No	30	30
Yes	33.65	No	No	No	2	0
Yes	25.06	No	No	No	2	0

heart_data 17 | Read Only

Output

Action Output

#	Time	Action	Message
31	23:31:22	SELECT COUNT(*) FROM heart_data LIMIT 0, 1000	1 row(s) returned
32	23:31:35	SELECT HeartDisease, COUNT(*) FROM heart_data GROUP BY HeartDisease LIMIT 0, 1000	2 row(s) returned

NAME- SHYAMJI DUBEY
ROLL NO- 202401100500182
SKILLWALLET- TASK 1

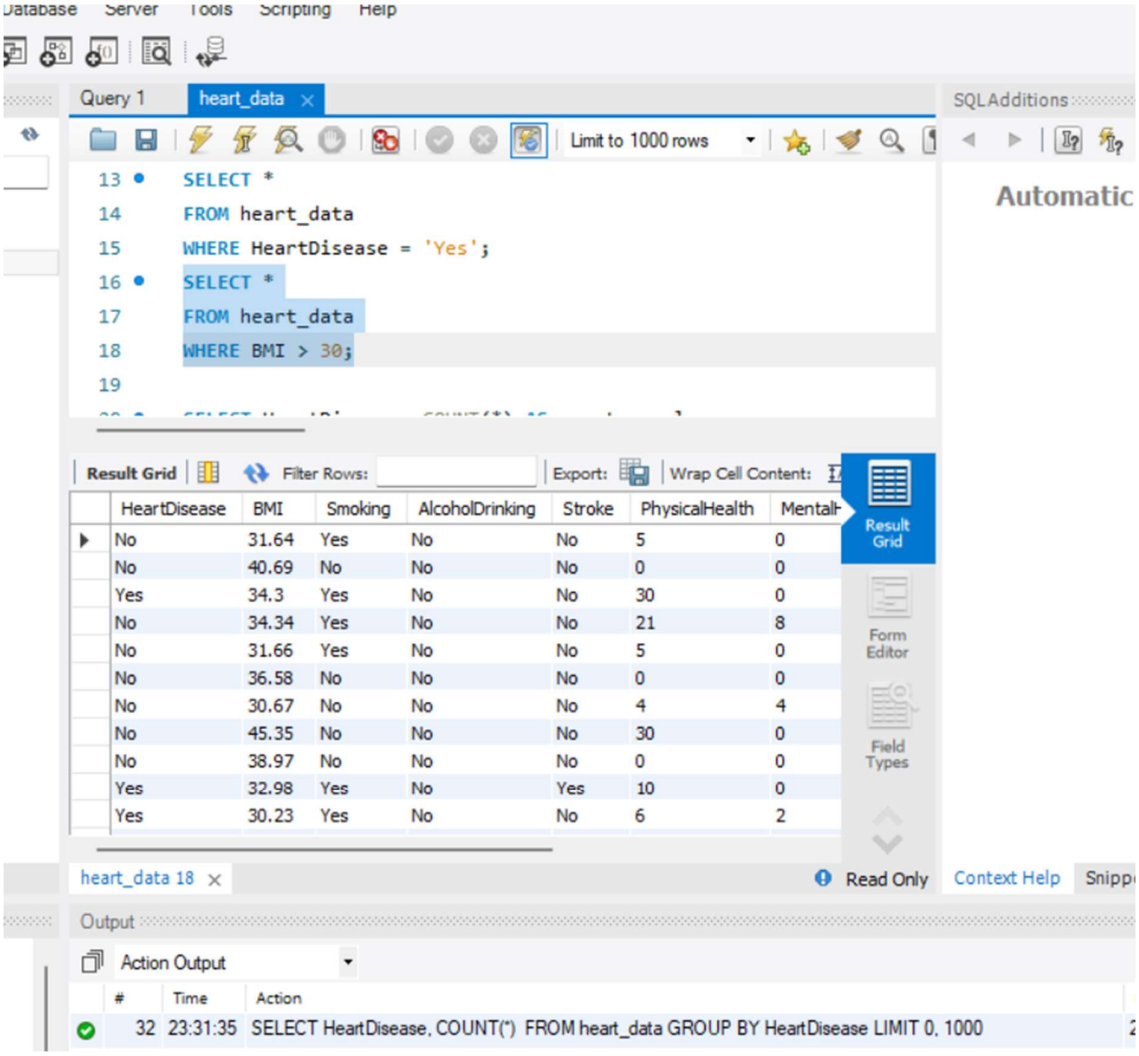

HeartDisease	BMI	Smoking	AlcoholDrinking	Stroke	PhysicalHealth	MentalH
No	31.64	Yes	No	No	5	0
No	40.69	No	No	No	0	0
Yes	34.3	Yes	No	No	30	0
No	34.34	Yes	No	No	21	8
No	31.66	Yes	No	No	5	0
No	36.58	No	No	No	0	0
No	30.67	No	No	No	4	4
No	45.35	No	No	No	30	0
No	38.97	No	No	No	0	0
Yes	32.98	Yes	No	Yes	10	0
Yes	30.23	Yes	No	No	6	2

NAME- SHYAMJI DUBEY
ROLL NO- 202401100500182
SKILLWALLET- TASK 1

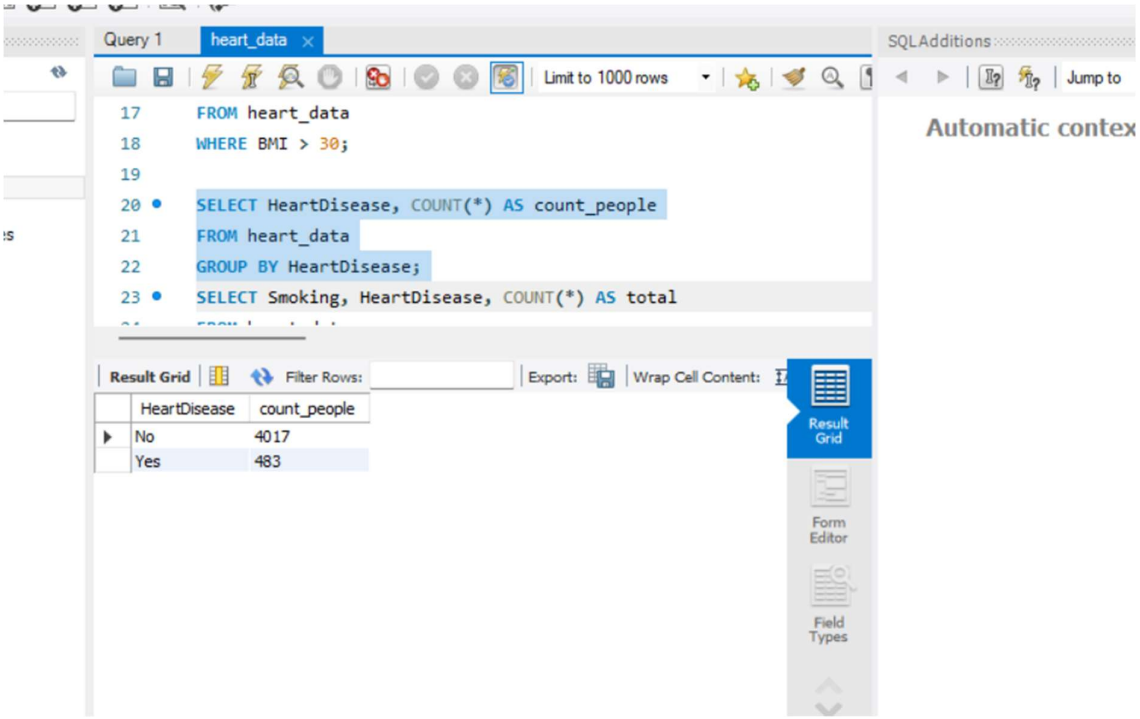

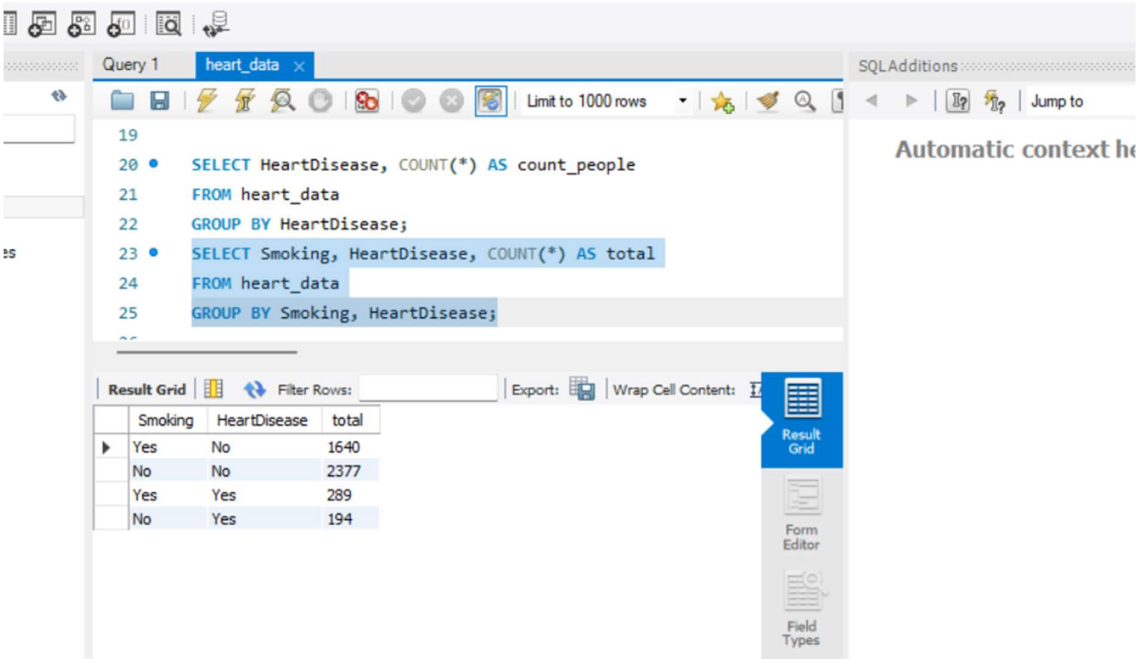
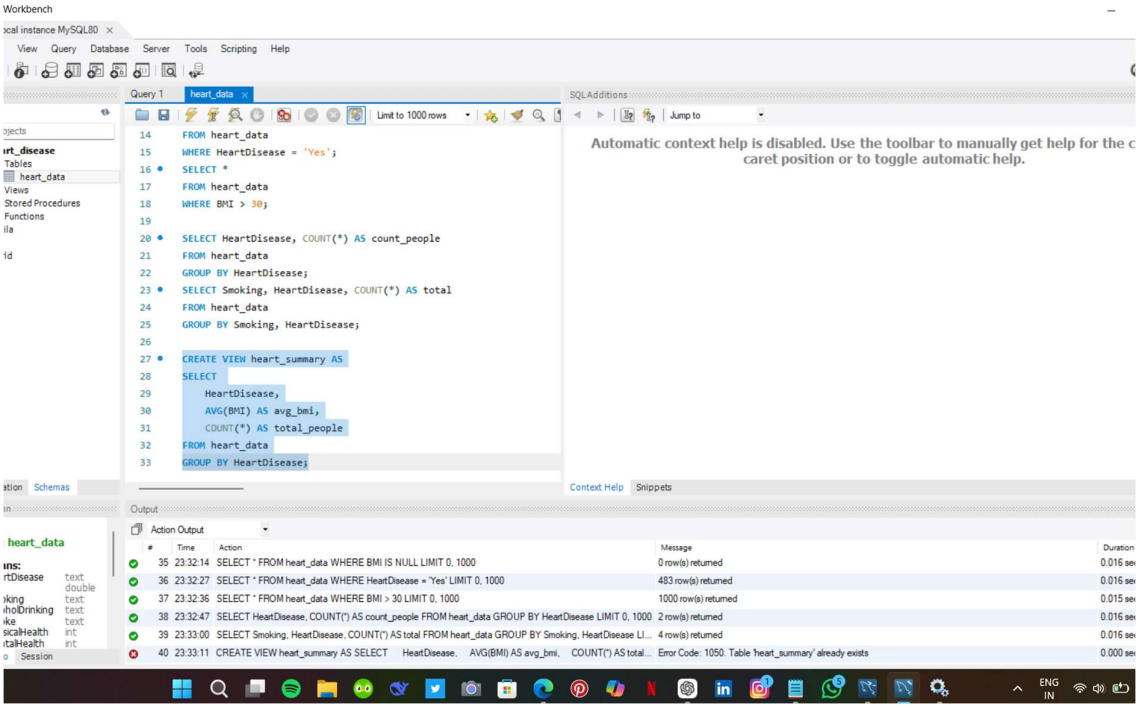
NAME- SHYAMJI DUBEY
ROLL NO- 202401100500182
SKILLWALLET- TASK 1