CORE LAYOUT

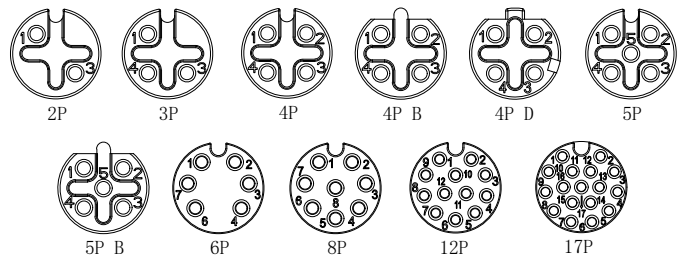

PIN	2	3	4	4B	4D	5	5B	6	8	12	17
Rated current/voltage	4A/250V	4A/250V	4A/250V	4A/250V	4A/250V	4A/60V	4A/60V	2A/30V	2A/30V	1.5A/30V	1.5A/30V
Rated pulse voltage	2500V	2500V	2500V	2500V	2500V	1500V	1500V	800V	800V	800V	800V
Insulation resistance(MΩ)	≥100	≥100	≥100	≥100	≥100	≥100	≥100	≥100	≥100	≥100	≥100
Contact resistance(MΩ)	≤ 5	≤ 5	≤ 5	≤ 5	≤ 5	≤ 5	≤ 5	≤ 5	≤ 5	≤ 5	≤ 5

RECOMMENDED P.C.B LAYOUT

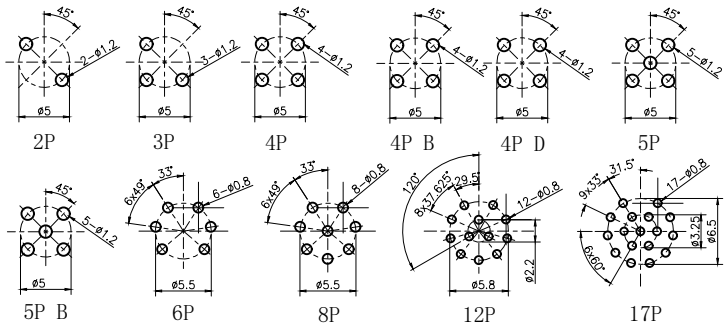

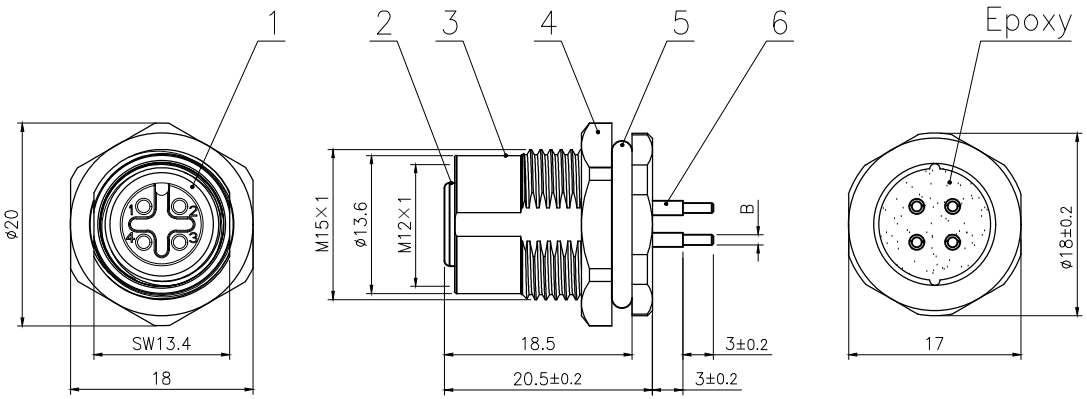

BOARD END HOLE OPENING SIZE

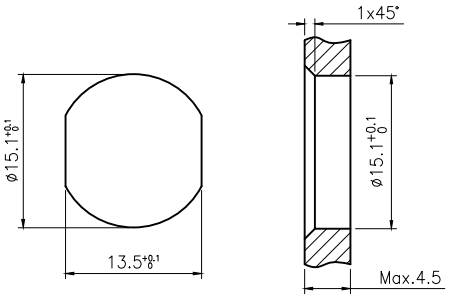

Technical specifications:

Coupling:	Threaded coupling
Termination:	Dip solder
Pollution degree:	3
Temperature range:	−40°C ~ +80°C
Degree of protection:	IP67
Mating cycles:	≥500

B :
2~5P: ø1mm
6~17P: ø0.6mm

No.	Specification	Unit	Q'ty
6	M12 Female contact pin Gold plated	pc	2~17
5	Nitrile rubber ϕ16*ϕ12*2 black	pc	1
4	Hexagon nut M15*1	pc	1
3	M12 Panel back mount female socket shell, screw M15*1	pc	1
2	M12 Female Insulator, black	pc	1
1	Nitrile rubber ϕ9*ϕ6*1.5 black	pc	1

GENERAL TOLERANCE (UNLESS SPECIFIED)
≤10 ±0.1
<10~≤20 ±0.2
<20~≤50 ±0.5
Angle ±1°

THIRD ANGLE

DWN	W.M 2024.9.3			STA·思大	
CHK					
APVD				TITLE	M12 Female Back Mount Socket
UNIT	MM	REV	A	PART NO	
SIZE	A4	SHEET	1 OF 1	DRAWING NO	M12-Sxx-PPFM15