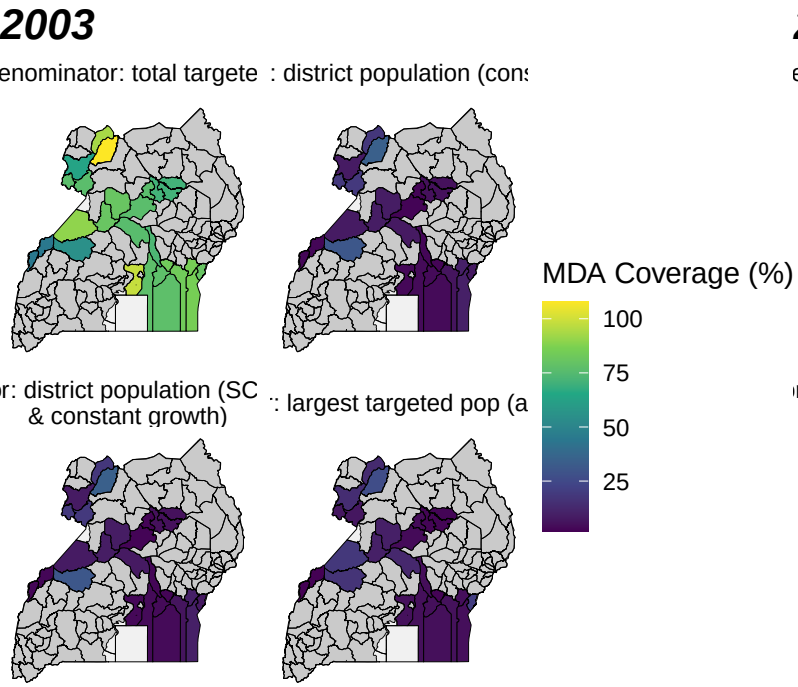
2003
enominator: total targete
: district population (cons
r: district population (SC
& constant growth)
: largest targeted pop (a
MDA Coverage (%)
100
75
50
25

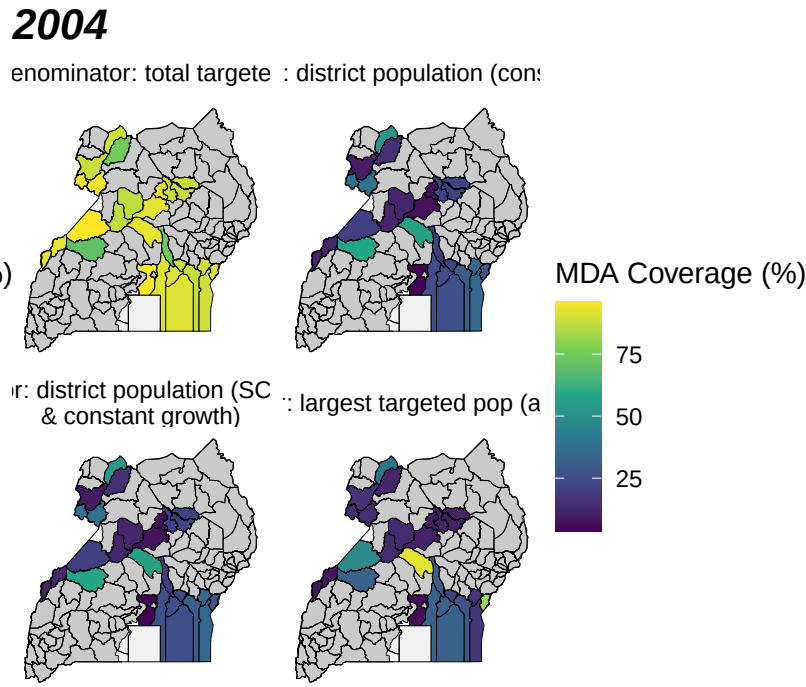
2004
enominator: total targete
: district population (cons
r: district population (SC
& constant growth)
: largest targeted pop (a
MDA Coverage (%)
75
50
25

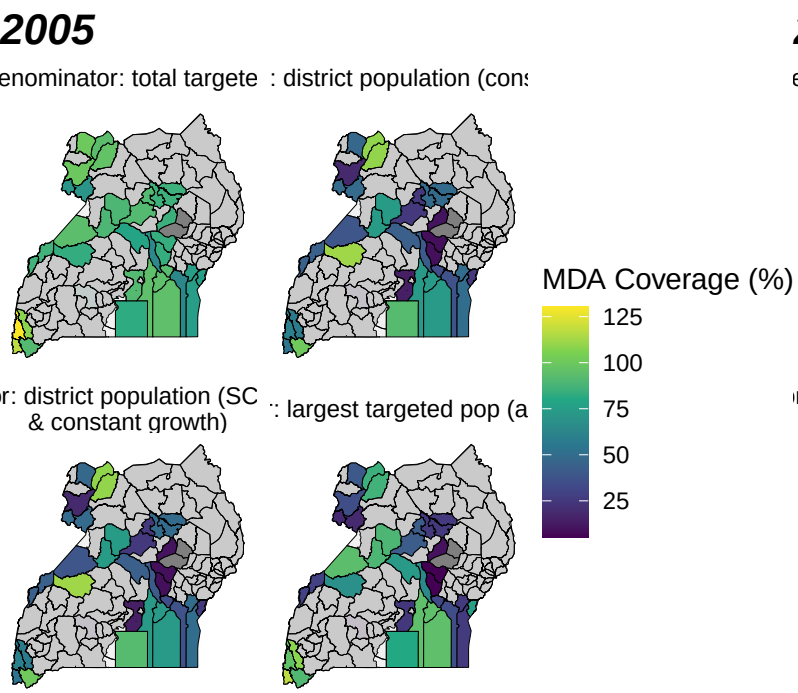
2005
enominator: total targete
: district population (cons
r: district population (SC
& constant growth)
: largest targeted pop (a
MDA Coverage (%)
125
100
75
50
25

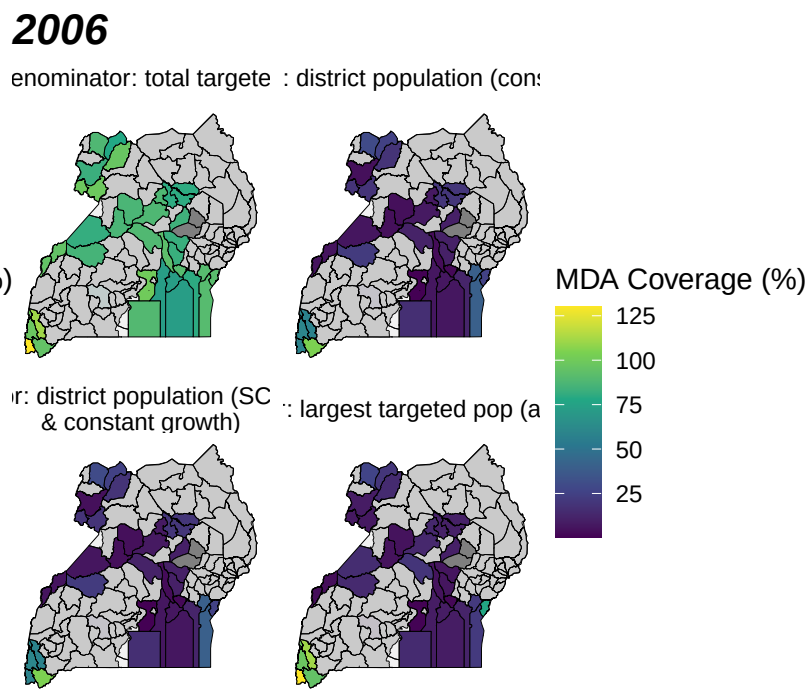
2006
enominator: total targete
: district population (cons
r: district population (SC
& constant growth)
: largest targeted pop (a
MDA Coverage (%)
125
100
75
50
25