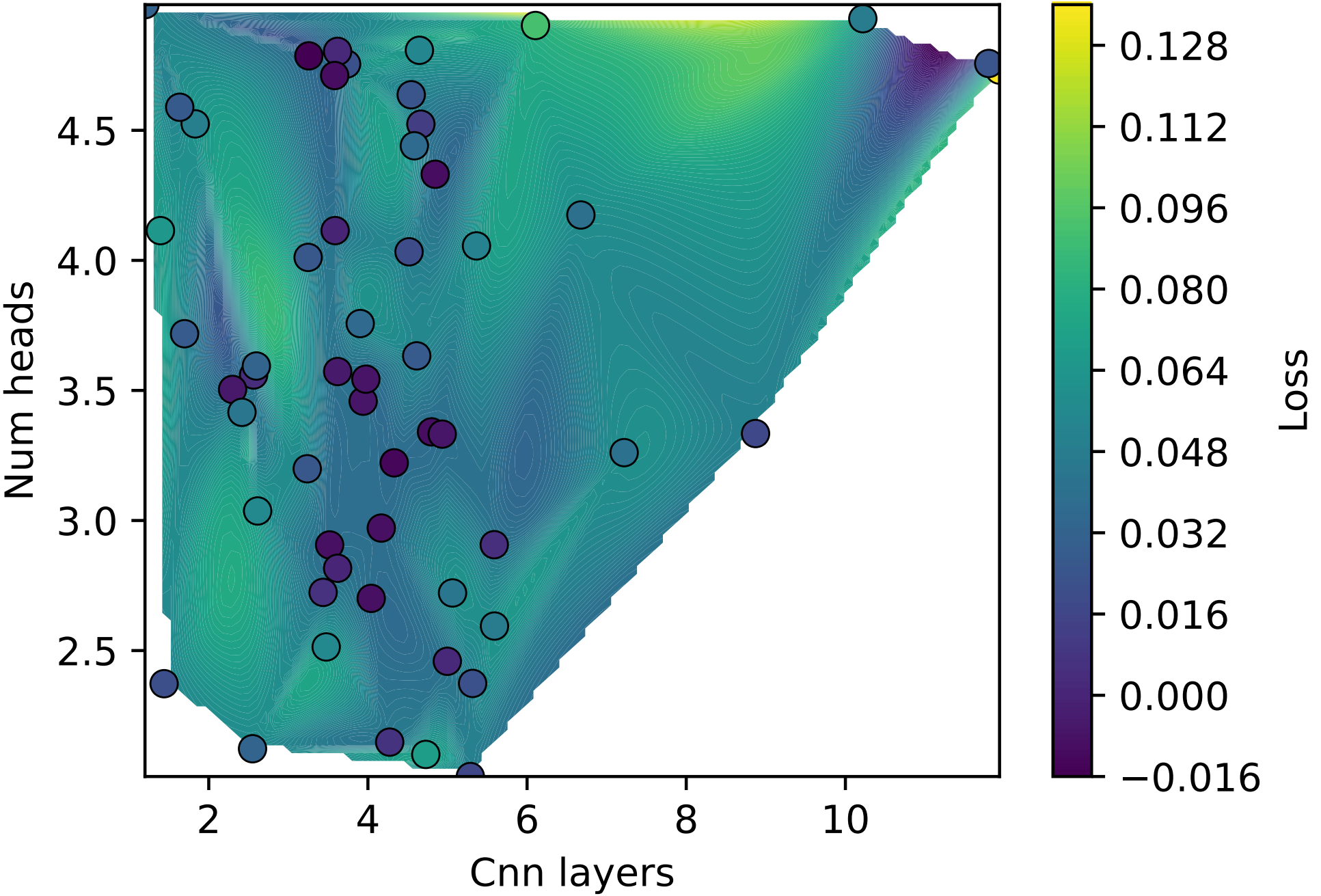
Num heads
4.5
4.0
3.5
3.0
2.5
2
4
6
8
10
Cnn layers
0.128
0.112
0.096
0.080
0.064
0.048
0.032
0.016
0.000
−0.016
Loss