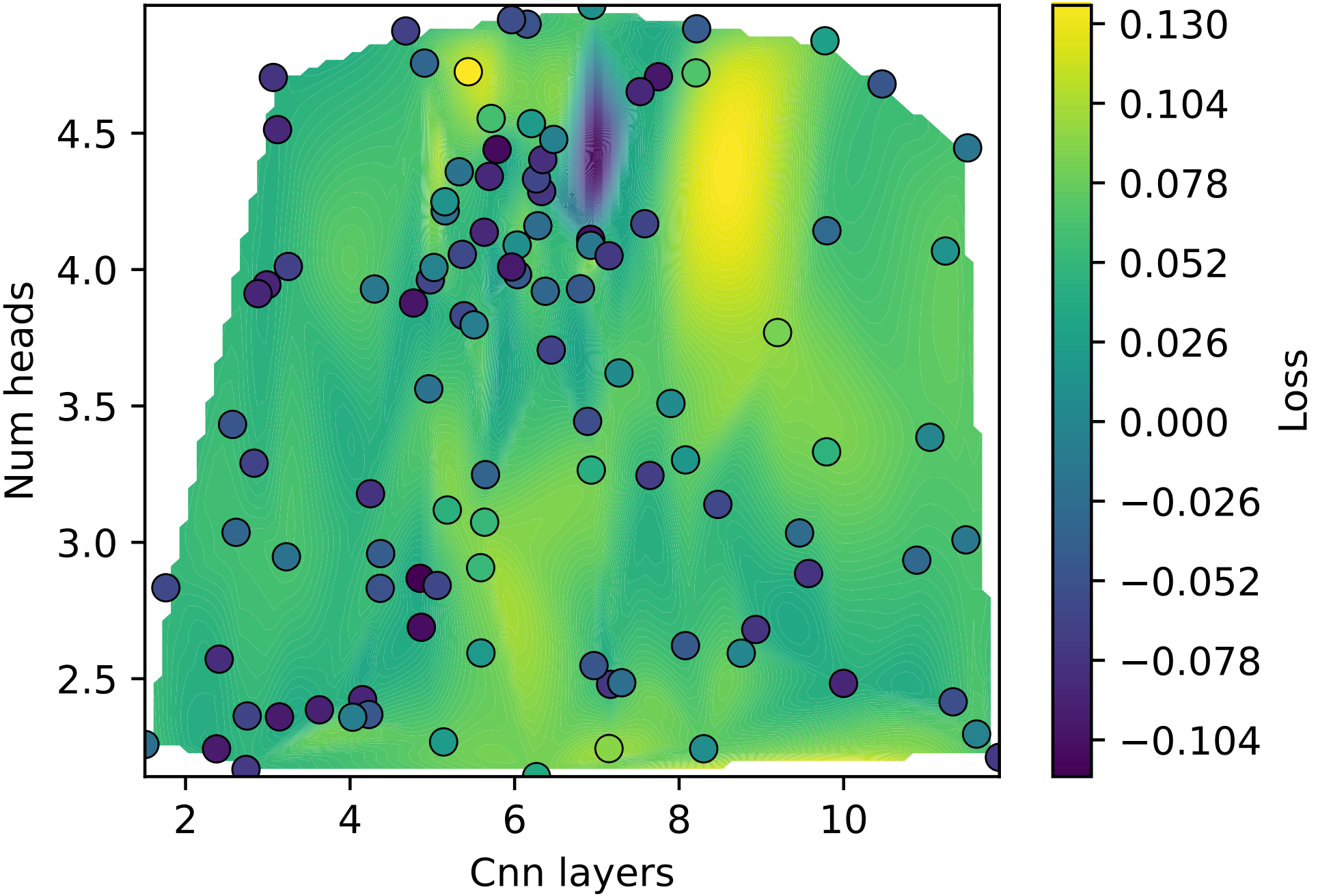
Num heads
4.5
4.0
3.5
3.0
2.5
2
4
6
8
10
Cnn layers
0.130
0.104
0.078
0.052
0.026
0.000
−0.026
−0.052
−0.078
−0.104
Loss