Housing Data API for UK Rental and Sales Analysis

A RESTful API for UK housing data with lookup, analytics, authentication, and testing support

Shirui Zhao

2026-03-12

Problem and Motivation

- UK housing data is spread across multiple sources
- Raw datasets are not easy to query directly
- Users need a clean API for lookup, filtering, and trend analysis

- Build a RESTful, data-driven API
- Support both official data and user-managed records
- Emphasise good API design, database integration, testing, and documentation

Data Sources and System Overview

- Reference data: areas, postcode mapping
- Official datasets: rent statistics, sales transactions
- User data: user-submitted rental/sales records

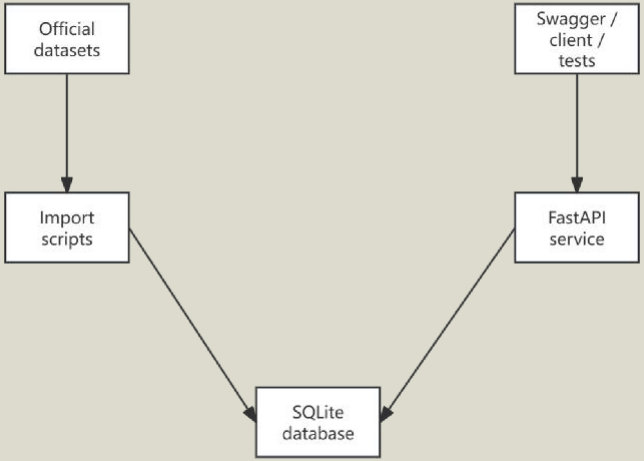

Designed as a database-backed REST API with clear separation between data ingestion, service logic, and API routing.

Database And Architecture Design

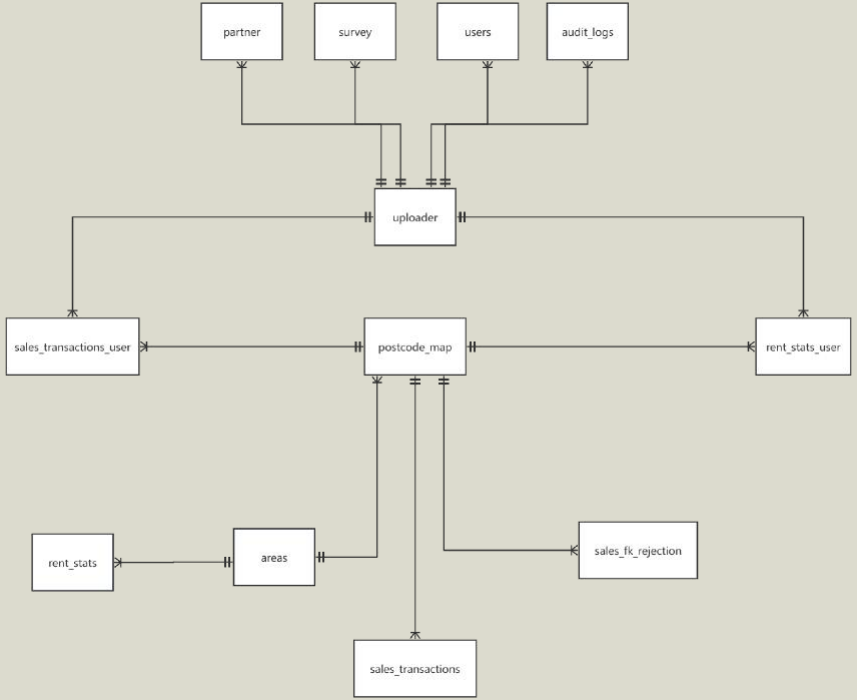

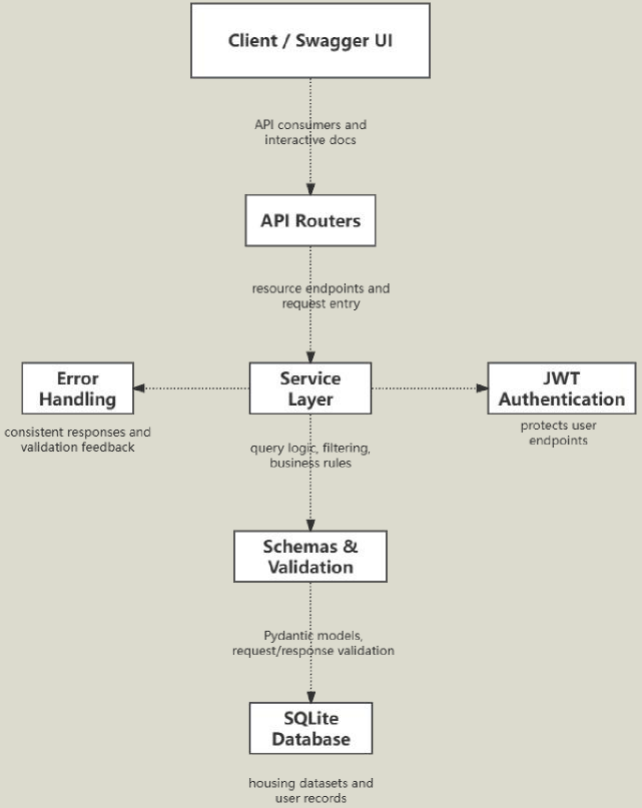

Shirui Zhao

2026-03-12

API Design Highlights

A Reference Geography

- GET /AREAS
- GET /AREAS/{AREA_CODE}
- GET /POSTCODE_MAP/{POSTCODE}

E08000035
Leeds

→

LS29JT
LS81NX
LS73PE
LS11AA
LS28JT
LS62UW
LS81BY

Reference lookup for areas and postcode mapping

B Official Statistics

- Rent statistics by area and period
- Sales transaction queries and summaries
- Read-oriented access to official datasets

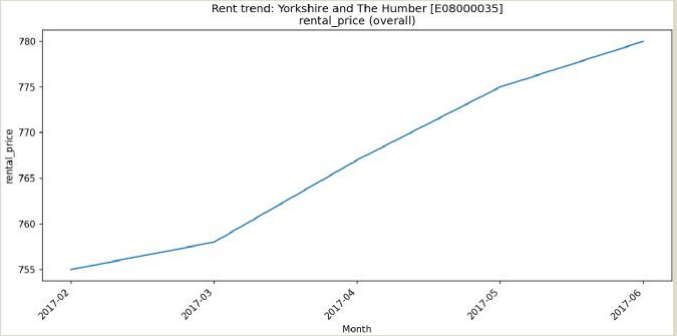

/rent_stats_official/areas/{area_code}/rent-trend.png

C User Records & Auth

- POST /register
- POST /login
- Protected CRUD for user records

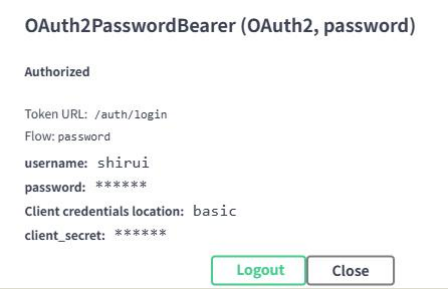

Authenticated operations for user-managed data

Shirui Zhao

2026-03-12

Testing, Deployment, and Deliverables

A Testing

- Endpoint tests with pytest
- Validation of success and error cases
- Coverage of query parameters and edge cases
- Verified expected status codes and responses

```
tests/test_area.py .......
tests/test_audit_logs.py ......
tests/test_auth.py .......
tests/test_postcode.py ......
tests/test_rent_official.py ................
tests/test_rent_user.py ......................
tests/test_sales_official.py .................
tests/test_sales_official_area.py ............
tests/test_sales_official_postcode.py ........
tests/test_sales_official_statistic.py .......
tests/test_sales_user.py .....................
```

B Deployment

- Deployed as a runnable web service
- Interactive API documentation available
- Submission version aligned with hosted demo
- CI/CD used for deployment validation

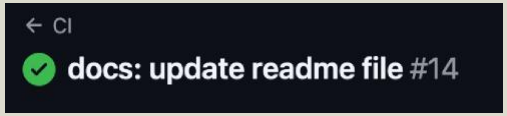


```
==> Your service is live 🎉
z855]  2026-03-10 01:40:00 | INFO | housing_api | request_id=6a3
z855]  INFO:     34.83.77.94:0 - "GET / HTTP/1.1" 404 Not Found
==>
==> ////////////////////////////////////////////////////////
==>
==> Available at your primary URL https://housing-api-p0j
```

C Deliverables

- Public GitHub repository with commit history
- API documentation and technical report
- Source code, database setup, and evidence of development
- Presentation and submission-ready materials

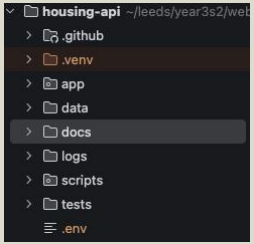

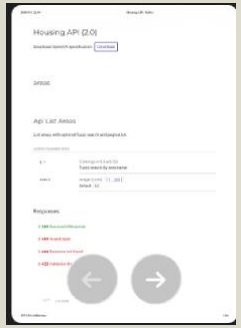

Shirui Zhao

2026-03-12

Reflection, GenAI Usage, and Future Work

A Reflection

- Learned practical REST API design and data modelling
- Improved testing, debugging, and project structuring skills
- Better understood how to turn raw datasets into usable services

B GenAI Usage

- Used GenAI for planning, debugging, and refining design ideas
- Outputs were reviewed, adapted, and validated before use
- Usage was documented in the report with supporting evidence

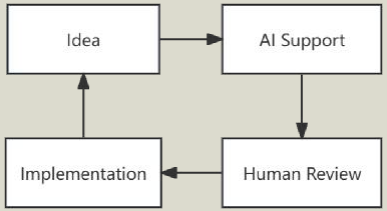

C Future Work

- Add richer analytics and comparison endpoints
- Introduce role-based authorization and stronger security controls
- Move to cloud database and more production-ready deployment
- Build a frontend dashboard for data exploration

Shirui Zhao

2026-03-12

That is the end. Thank you