ELECTORAL ROLL 2025 S10 Karnataka

No. Name and Reservation Status of Assembly Constituency : 101 - HOSADURGA (GEN)	Part No. : 3
No. Name and Reservation Status of Parliamentary Constituency(ies) in which the Assembly Constituency is located : 18 - CHITRADURGA (SC)	

1. Details of Revision

Year of Revision	**2025**	**Roll Identification**
Qualifying Date	**01-01-2025**	Final Roll of 2025 including list of Additions of Continuous updation (Supplement - 1)
Type of revision	**Special Summary Revision 2025**	
Date of Updation	**06-01-2025**	

2. Details of part and polling area

No. and name of sections in the part

1-Gulihatti

Main Town or Village	: GULIHATTI
Ward	:
Post Office	: DODDAGHATTA
Police Station	: HOSADURGA
Patwari	:
Tehsil	: HOSADURGA
District	: CHITRADURGA
Pin code	: 577527

3. Polling station details

No. and Name of Polling Station : 3 - Govt composite high School Gulihatti **Address of Polling Station :** Govt Composite High School Goolihatti	**Type of Polling Station (Male/Female/General)**	GENERAL
	Number of Auxiliary Polling Stations in this part :	0

4. NUMBER OF ELECTORS

Starting Serial No.	Ending Serial No.	Net Electors			
		Male	Female	Third Gender	Total
1	1043	526	511	0	1037

Signature of Electoral Registration Officer

Nazri Naksha

Google Map View

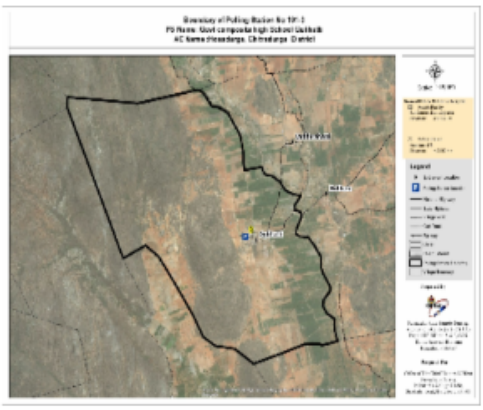

Polling Station Building Front View

Polling Station Front View

Cad View

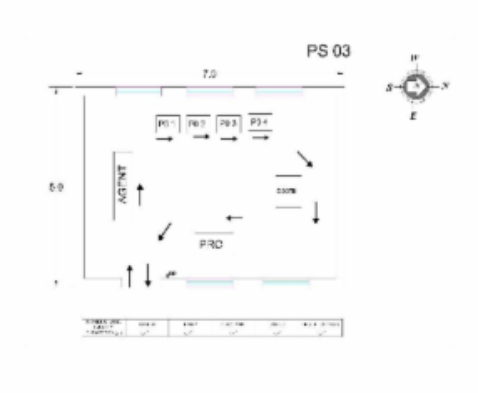

Key MAP View

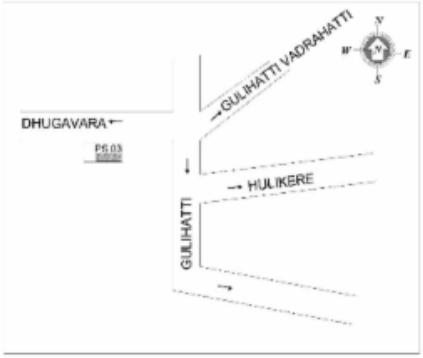

SUMMARY OF ELECTORS

A) NUMBER OF ELECTORS

		Roll Type	Roll Identification	NUMBER OF ELECTORS			
				Male	Female	Third Gender	Total
I	Mother Roll	Mother Roll	Final Roll of 2025 including list of Additions of Continuous updation (Supplement - 1)	523	514	0	1037
II	1- List of Additions	Supplement 1	Special Summary Revision 2025	4	2	0	6
III	2- List of Deletions	Supplement 1	Special Summary Revision 2025	1	5	0	6
IV	Difference due to modification in Gender field			0	0	0	0
Net Elector in this Roll after this Revision (I+II-III+IV)				526	511	0	1037

B) NUMBER OF MODIFICATIONS

Roll Type	Roll Identification	NUMBER OF MODIFICATIONS
Supplement 1	Special Summary Revision 2025	5

Signature of Electoral Registration Officer

E-Expired S-Shifted/Change of Residence R-Duplicate M-Missing Q-Disqualified