ENGLISH FOR

IT ENVIRONMENT

Unit 4
Learning

EXPLAIN

5 MINS

What are **the steps** for this project?

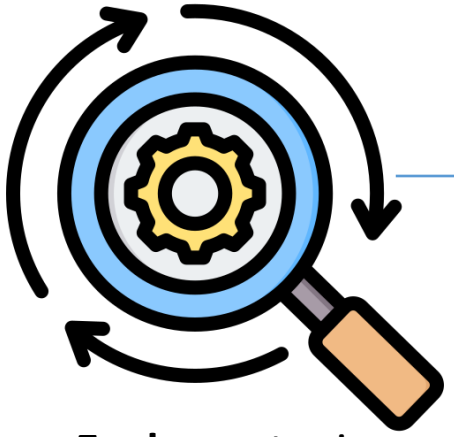

Explore a topic and do group **research**

Structure the content

Design the slides

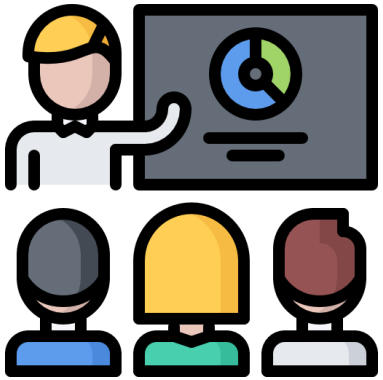

Presentation and **reflection**

OBJECTIVES FOR THIS SESSION

- ✔ Identify and discuss the importance of lifelong learning in personal and professional development
- ✔ Analyze and apply effective teaching strategies presented in a video resource
- ✔ Structure content effectively using outlines and major/minor points

ENGAGE

15 MINS

Lifelong Learning

- ✓ Get the bingo card from the trainer
- ✓ Go to ask everyone individually related to lifelong learning

Example: Do you join a learning group?

- ✓ The one who gets all the answer will shout out “Bingo”

EXPLAIN

10 MINS

Watch video about “**Effective teaching strategies**”

Activity 1

5MINS

Instruction 1: Choose the correct answer.

1. What is the primary goal of differentiated instruction?

a) To give all students the same assignments.

b) To tailor instruction to meet individual student needs.

c) To focus solely on standardized test preparation.

2. According to the script, how can teachers group students for differentiated instruction?

a) Only by alphabetical order.

b) Based on readiness level, interests, or learning styles.

c) By which students are the most well behaved.

3. What are examples of assessment methods recommended in the script?

a) Only standardized multiple-choice tests.

b) Projects, portfolios, group work, and feedback-based assessments.

c) Only written reports.

ACTIVITY 2

5 MINS

Instruction 2: Choose True or False

1. Differentiated instruction suggests that all students learn in the same way. F

2. Providing various resources like videos and audio recordings is a way to cater to diverse learning styles. T

3. The script indicates that differentiated instruction has no impact on student assessment scores. F

ACTIVITY 2

25 MINS

Discuss the important of lifelong learning

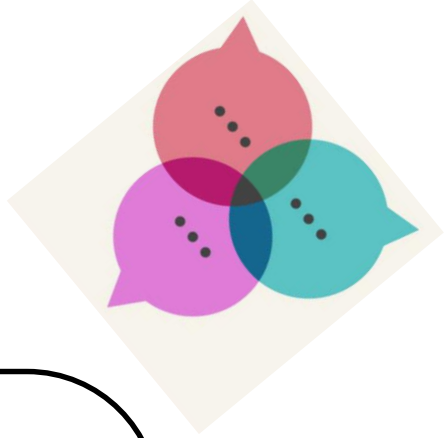

1. Why do you think lifelong learning is important in today's world?
2. How can lifelong learning help improve your personal life?
3. What challenges do people face when trying to continue learning throughout life?

TO COMPLETE THIS ACTIVITY : (1) **Group work** *(15mins)* (2) **Class Presentation** *(10mins)*

ACTIVITY 3

30 MINS

Structure the content

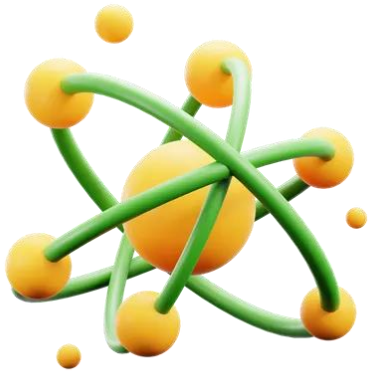

- The class is divided into 5 groups
- Each group structure the content
- Draft an outline with major points and sub-points
- List the sources you used during your research (reference)