Carnegie Learning
THE COGNITIVE TUTOR COMPANY

619gQzH

PRE
Bilko
Ind. 6

Unit 18 Review of Linear Equations – Form B

You have 15 minutes to answer as many questions as you can. Don't worry if you can't answer all the questions. Please show all your work. When the question asks you to explain, please explain your answer in plain English.

1) Solve for y

$\cancel{9-9} + 2y = 4 - 9$

$\frac{2y}{2} = \frac{-5}{2}$

$y = 2.5$

I subtracted 9 by both sides to cancel out both 9's then subtracted 4-9

2) Solve for x:

$\frac{x}{-4} + 6 = -3$

$\frac{x}{2} + -3$

$x = -5$

I tried to see what number I can get for x so it can = out to $\frac{x}{-4} + 6 = 3$

3) Solve for x:

$2x + 3x = 6$

$X = 0.5 \quad X = 1$

$2 * 0.5 + 3 * 1 = 6$

I just kept trying to multiply different #s by x until my answer was 6x.

4) Solve for y:

$4y + (-7) = 5 + 6y$

Show your work here	For each step, explain why

5) Solve for y:

$7 + (-8y) = -3 + 2y$

6) Solve for x:

$-1.8x + 6.3 = 9.7 + 5.1x$

Show your work here	For each step, explain why

7) Solve for x:

$-13.8 + 6.3x = 21.1x + (-5.9)$

8) Solve for y:

$y + 8.2 = -3.4y + (-11.6)$

Show your work here	For each step, explain why

9) Solve for x:

$$\frac{3x+8}{7} = -12x$$

10) Solve for x:

$12.6x + 21.1 + (-7.4x) = -9.2x + 15.8$

Carnegie Learning
THE COGNITIVE TUTOR COMPANY

[redacted]

PRE

J20m0Gt

Unit 18 Review of Linear Equations – Form B

[redacted]

You have 15 minutes to answer as many questions as you can. Don't worry if you can't answer all the questions. Please show all your work. When the question asks you to explain, please explain your answer in plain English.

Bilks prd-6

1) Solve for y

$9 + 2y = 4$

$-9 \quad -9$

$\frac{2y}{2} = \frac{-5}{2}$

$y = -2.5$

2) Solve for x:

$\frac{x}{-4} - 6 = -3$

$-6 \quad -6$

$= -9 \times -4$

$x = 36$

3) Solve for x:

$2x + 5x = 6$

$\frac{7x}{7} = \frac{6}{7}$

$x = 0.8571$

4) Solve for y:

$4y + (-7) = 5 + 6y$

Show your work here	For each step, explain why
$4y + (-7) = 5 + 6y$ $11y = 11y$	do each side of the problem to get your answer

5) Solve for y:

$7 + (+8y) = -3 + 2y$

$15y = -1y$

6) Solve for x:

$-1.8x + 6.3 = 9.7 + 5.1x$

6.3 5.1

6.1 14.8x

Show your work here	For each step, explain why
$6.1x = 14.8x$	do each side of the problem and add [illegible]

7) Solve for x:

$-13.8 + 6.3x = 21.1x + (-5.9)$

6.3 -5.9

$-7.5x = 15.2x$

8) Solve for y:

$1y + 8.2 = -3.4y + (-11.6)$

Show your work here	For each step, explain why
$9.2y =$	

9) Solve for x:

$$\frac{3x+8}{7} = -12x$$

10) Solve for x:

$$12.6x + 21.1 + (-7.4x) = -9.2x + 15.8$$

PRE

Unit 18 Review of Linear Equations – Form B

Brilka
grd-6

You have 15 minutes to answer as many questions as you can. Don't worry if you can't answer all the questions. Please show all your work. When the question asks you to explain, please explain your answer in plain English.

1) Solve for y

$9 + 2y = 4$

$-9 \quad 9 + 2y = 4 - 9$

$2y = -5$

$y = -10$

2) Solve for x:

$\frac{x}{-4} + 6 = -3$

$-6 \quad \frac{1}{4}x + 6 = -3 - 6$

$\frac{1}{4}x = -9$

$x = -36$

3) Solve for x:

$2x + 5x = 6$

$2x + 5x = 6$

$\frac{7x}{7} = \frac{6}{7}$

$x = \frac{6}{7}$

4) Solve for y:

$4y + (-7) = 5 + 6y$

Show your work here	For each step, explain why
$-4 \quad -4$ $y + (-7) = 5 + 6y - 4$ $y + (-7) = 5 + 6y - 4$ $y + (-7) = -19$ $y = 133$	[illegible] did [illegible] $5 + 6 \cdot [illegible] = -19$ [illegible] $y = -133$.

5) Solve for y:

$7 + (-8y) = -3 + 2y$

$-7 + 7 + (-8y) = -3 + 2y - 7$

$-8y = -3 + 2y - 7$

$8y = -17$

$y = -136$

6) Solve for x:

$-1.8x + 6.3 = 9.7 + 5.1x$

Show your work here	For each step, explain why
$-6.3 + -1.8x + 6.3 = 9.7 + 5.1x - 6.3$ $-1.8x = 9.7 + 5.1x - 6.3$ $-1.8x = 41.83$ $x = -75.294$	[illegible] and Distribution [illegible] [illegible] 1.8x [illegible] 9.7 [illegible] 5.1x [illegible] [illegible] and [illegible] 41.83 [illegible] [illegible] $-1.8x = 41.83$ [illegible] [illegible] $x = -75.294$

7) Solve for x:

$-13.8 + 6.3x = 21.1x + (-5.9)$

$-13.8 + -13.8 + 6.3x = 21.1x + (-5.9) - 13.8$

$6.3x = 21.1x + (-5.9) - 13.8$

$6.3x = -13829$

$x = -871.227$

8) Solve for y:

$y + 8.2 = -3.4y + (-11.6)$

Show your work here	For each step, explain why
$-8.2 + y + 8.2 = -3.4y + (-11.6) - 8.2$ $y + = -3.4y + (-11.6) - 8.2$ $y = -47.64$	I distribute -8.2 [illegible] [illegible] $y = -3.4y + (-11.6) - 8.2$ [illegible] [illegible] got $y = -47.64$

9) Solve for x:

$$\frac{3x+8}{7} = -12x$$

10) Solve for x:

$$12.6x + 21.1 + (-7.4x) = -9.2x + 15.8$$

PRE Bilka prd. 6

Unit 18 Review of Linear Equations – Form B

You have 15 minutes to answer as many questions as you can. Don't worry if you can't answer all the questions. Please show all your work. When the question asks you to explain, please explain your answer in plain English.

1) Solve for y

$9 + 2y = 4$

$-9 + -9 + 2y = 4 - 9 = -5$

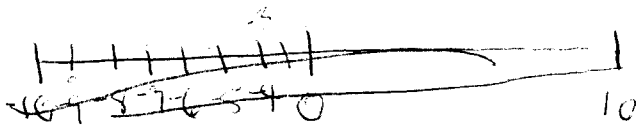

$\frac{2y}{2} = \frac{-5}{2} = -2.5$

$(-2.5 = y)$

2) Solve for x:

$6 \rightarrow \frac{x}{-4} + 6 = -3 - 6 = -9$

$-4 \cdot \frac{x}{-4} = -9 \cdot -4 = 36$

$(36 = y)$

3) Solve for x:

$2x + 5x = 6$

$\frac{7x}{7} = \frac{6}{7}$ $(x = .8571)$

4) Solve for y:

$4y + (-7) = 5 + 6y$ $4y =$

Show your work here	For each step, explain why
$+7$	So you can get rid of the 7.
$4y = 5 + 6y + 7$	Add like terms
$4y = 12 + 6y$	$-6y$ to get it with the $4y$ And put them together
$\frac{10y}{10} = \frac{12}{10}$ $y = 1.2$	Divide by 10 to get the variable by itself.

5) Solve for y:

$-7 + 7 + (-8y) = -3 + 2y + 7$

$-8y + 0 + 8y = -8y + 2y = -10y$

$\frac{-16y}{-10} = \frac{4}{-10}$

$y = .4$

6) Solve for x:

$-1.8x + 6.3 = 9.7 + 5.1x$

Show your work here	For each step, explain why

7) Solve for x:

$-13.8 + 6.3x = 21.1x + (-5.9)$

$+5.9 \quad +5.9$

$-6.3x \quad -6.3x$

$-13.8 + 5.9 = (7.9)$

$-7.9 + 6.3x = 21.1x - 6.3x = (14.8x)$

$\frac{-7.9}{14.8} = \frac{14.8x}{14.8}$

$(x = -0.5338)$

8) Solve for y:

$y + 8.2 = -3.4y + (-11.6)$

Show your work here	For each step, explain why

9) Solve for x:

$$-8 + \frac{3x+8}{7} = -12x - 8$$

$$3x - \frac{3x+8}{7} = -12x - 3x = -15x$$

$$-0.0762 = \frac{1.1424}{-15} \quad \frac{-15x}{-15} \quad (-0.0762 = x)$$

10) Solve for x:

$12.6x + 21.1 + (-7.4x) = -9.2x + 15.8$

$$15.8 - 5.2x + 21.1 = 9.2x + 15.8 - 15.8$$

$$5.2x - 5.3 + 5.2x = 9.2x - 5.2x = 4x$$

$$1.325 = \frac{5.3}{4} = \frac{4x}{4}$$

$$(1.325 = x)$$

Unit 18 Review of Linear Equations – Form B PRE

[redacted]

Bilka
prd. 6

You have 15 minutes to answer as many questions as you can. Don't worry if you can't answer all the questions. Please show all your work. When the question asks you to explain, please explain your answer in plain English.

1) Solve for y

$9 + 2y = 4$

$-9 + 9 + 2y = 4 + 9$

$\frac{2y}{2} = \frac{13}{2}$

2) Solve for x:

$\frac{x}{-4} + 6 = -3$

$x + \frac{x}{-4} + 6 = -3 + 6$

[redacted]

$\frac{4}{x}\frac{x}{-4} = -9 \cdot 4$

[redacted]

$x = 45$

3) Solve for x:

$2x + 5x = 6$

$7x = \frac{6}{7}$

$x = \frac{6}{7}$

4) Solve for y:

$4y + (-7) = 5 + 6y$

Show your work here	For each step, explain why
$10y + 7 = 5$ $70y = \frac{5}{70}$	combined like terms distributed divided by 70 $y = \frac{5}{70}$

5) Solve for y:

$7 + (-8y) = -3 + 2y$

$7 + (-6y) = 3$

$\frac{42y}{42} = \frac{3}{42}$ $y = 14$

6) Solve for x:

$-1.8x + 6.3 = 9.7 + 5.1x$

Show your work here	For each step, explain why
$1.8x + 6.3 = 9.7 + 5.1$ $-6.3 + 3.3x + 6.3 = 9.7 - 6.3$ $\frac{3.3x}{3.3} = \frac{3.4}{3.3}$	combined like terms $3.3x + 6.3 = 9.7$ sub 6.3 from both sides $3.3x + 0 = 9.7 - 6.3$ $3.3x = 3.4$ divided 3.3 from both sides $x = \frac{3.4}{3.3}$

7) Solve for x:

$$-13.8 + 6.3x = 21.1x + (-5.9)$$

$-13.8 + 27.4x = (-5.9) + 13.8$

13.8

$27.4x = 7.9$

$27.4 \qquad 27.4$

8) Solve for y:

$$y + 8.2 = -3.4y + (-11.6)$$

Show your work here	For each step, explain why
$y + 8.2 = 3.4y + 11.6$ $8.2y = (-11.6)$ $8.2 \qquad 8.2$ $y = 3.4$	combined like terms $8.2y = (-11.6)$ divided 8.2 from both sides $y = 3.4$

9) Solve for x:

$$\frac{3x+8}{7} = -12x$$

10) Solve for x:

$12.6x + 21.1 + (-7.4x) = -9.2x + 15.8$

$-21.1 + 14.4x + 21.1 = 15.8 - 21.1$

$\frac{14.4x}{14.4} = \frac{-5.3}{14.4}$

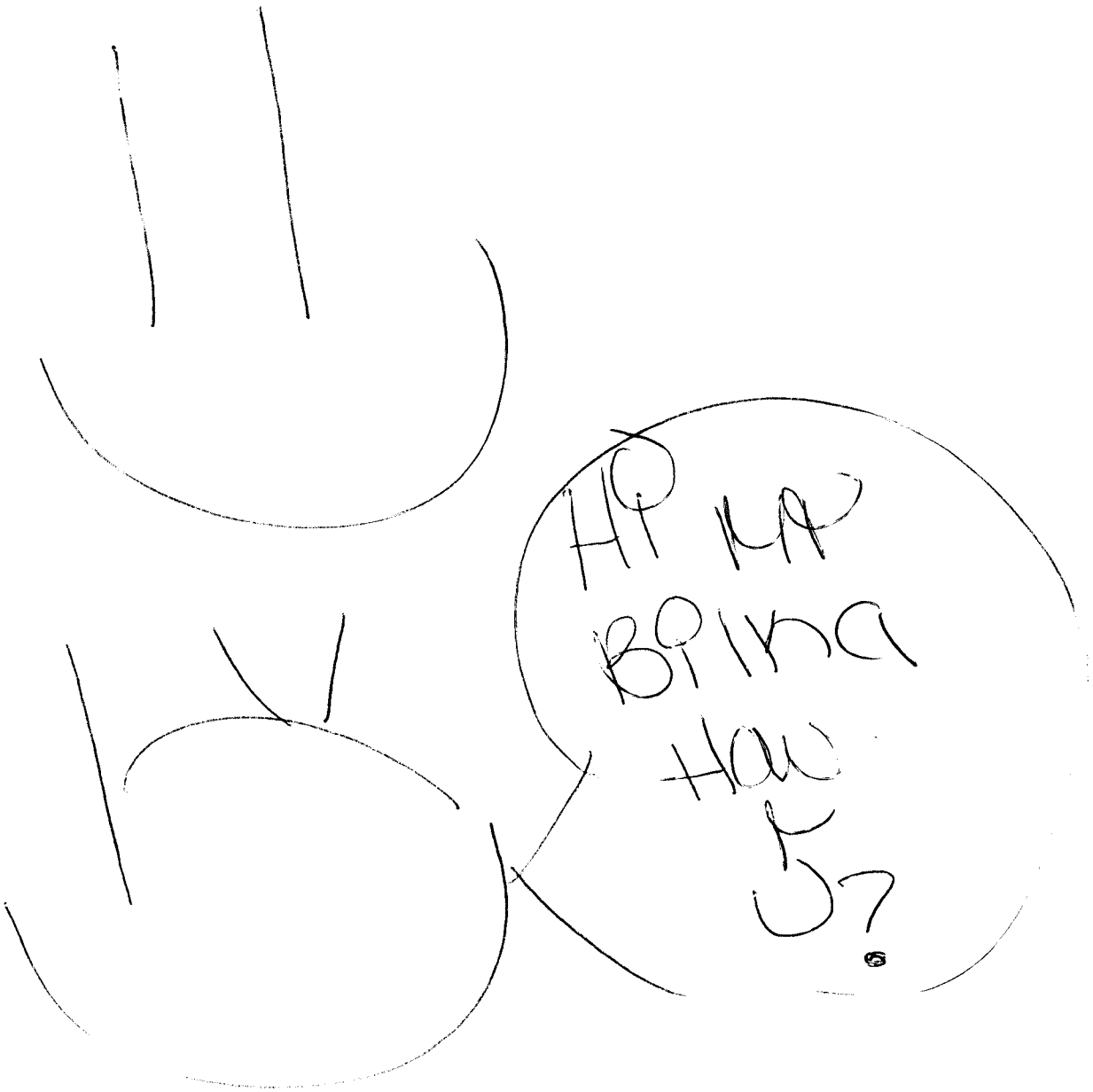
HI MA
BIKA
HOW
U?

Unit 18 Review of Linear Equations – Form B

PRE

Bilka
prd-6

You have 15 minutes to answer as many questions as you can. Don't worry if you can't answer all the questions. Please show all your work. When the question asks you to explain, please explain your answer in plain English.

1) Solve for y

$9 - 9 + 2y = 4 - 9$

$\frac{2y}{2} = \frac{-9}{2}$

$y = 4.5$

2) Solve for x:

$-4\left(\frac{x}{-4} + 6 = -3 - 4\right)$

$\frac{6x}{6} = \frac{-1}{6}$

$x = -1/6$

3) Solve for x:

$2x + 5x = 6$

$\frac{7x}{7} = \frac{6}{7}$

$x = \frac{6}{7}$

4) Solve for y:

$4y + (-7) = 5 + 6y$

Show your work here	For each step, explain why
$-7 - 10y + (-7) = 5 - 7 - 2$ $y = -2$	I added the like terms because they both had "y" as a variable

5) Solve for y:

$7 + (-8y) = -3 + 2y$

$7 - 7 + -10y = -3 - 7 - 10$

$\frac{-10y}{-10} = \frac{-10}{10}$

$y = -1$

6) Solve for x:

$-1.8x + 6.3 = 9.7 + 5.1x$

Show your work here	For each step, explain why
$16 - 3.3x + 16 - 16$ $12.7x$ $x = 12.7$	I combined all the like terms then solved for x

7) Solve for x:

$-13.8 + 6.3x = 21.1x + (-5.9)$

$19.7 - 19.7 + 27.4x - 19.7$

$x = 7.7$

8) Solve for y:

$y + 8.2 = -3.4y + (-11.6)$

Show your work here	For each step, explain why
$8.2 = -3.4y + -11.6$ $\frac{19.8}{3.4} = \frac{3.4y}{3.4}$ $y = 5.823$	Solved the equation by combining terms

9) Solve for x:

$$\frac{3x+8}{7} = -12x$$

10) Solve for x:

$$12.6x + 21.1 + (-7.4x) = -9.2x + 15.8$$

Unit 18 Review of Linear Equations – Form B

PRE

Bilko
prd-6

You have 15 minutes to answer as many questions as you can. Don't worry if you can't answer all the questions. Please show all your work. When the question asks you to explain, please explain your answer in plain English.

1) Solve for y

$9 + 2y = 4$

2) Solve for x:

$$\frac{x}{-4} + 6 = -3$$

3) Solve for x:

$2x + 5x = 6$

$\frac{3x}{3} = \frac{6}{3}$ $x = 2$

4) Solve for y:

$4y + (-7) = 5 + 6y$

Show your work here	For each step, explain why

5) Solve for y:

$7 + (-8y) = -3 + 2y$

$y = 1.\overline{6}$

6) Solve for x:

$-1.8x + 6.3 = 9.7 + 5.1x$

Show your work here	For each step, explain why
$-3.3x = 16$ $X = 4.84$	

7) Solve for x:

$-13.8 + 6.3x = 21.1x + (-5.9)$

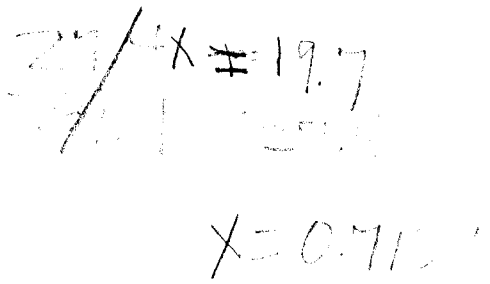

8) Solve for y:

$y + 8.2 = -3.4y + (-11.6)$

Show your work here	For each step, explain why

9) Solve for x:

$$\frac{3x+8}{7} = -12x$$

10) Solve for x:

$12.6x + 21.1 + (-7.4x) = -9.2x + 15.8$

Unit 18 Review of Linear Equations – Form B

PRE

Bilka
prd. 6

You have 15 minutes to answer as many questions as you can. Don't worry if you can't answer all the questions. Please show all your work. When the question asks you to explain, please explain your answer in plain English.

1) Solve for y

$9 + 2y = 4$

$-9 + 9 + 2y = 4 - 9$

$2y = -5$

$y = -2.5$

2) Solve for x:

$\frac{x}{-4} + 6 = -3$

$-6 + \frac{x}{-4} + 6 = (-3) - 6$

$-4 \cdot \frac{x}{-4} = -9 \cdot -4$

$x = 36$

3) Solve for x:

$2x + 5x = 6$

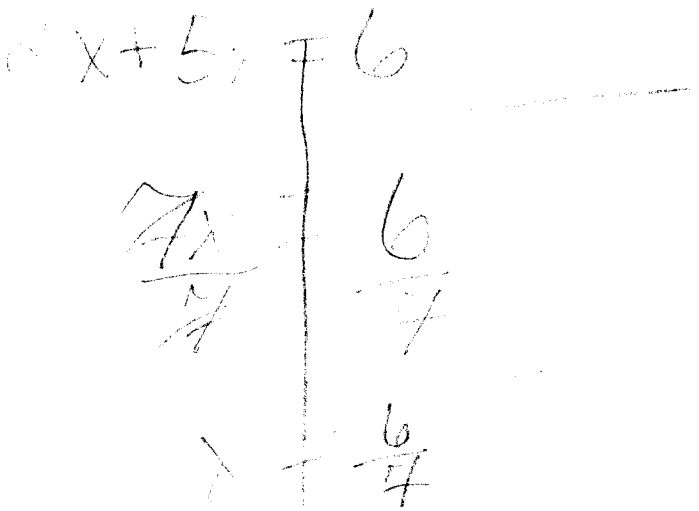

4) Solve for y:

$4y + (-7) = 5 + 6y$

Show your work here	For each step, explain why
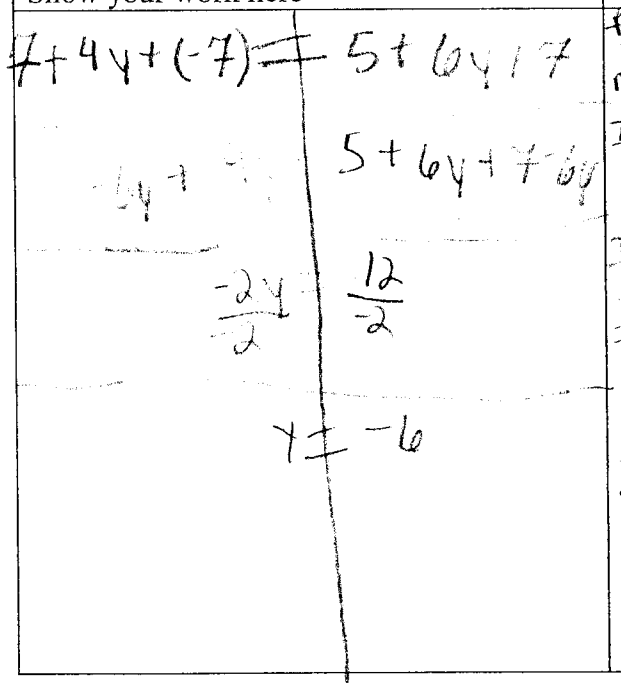	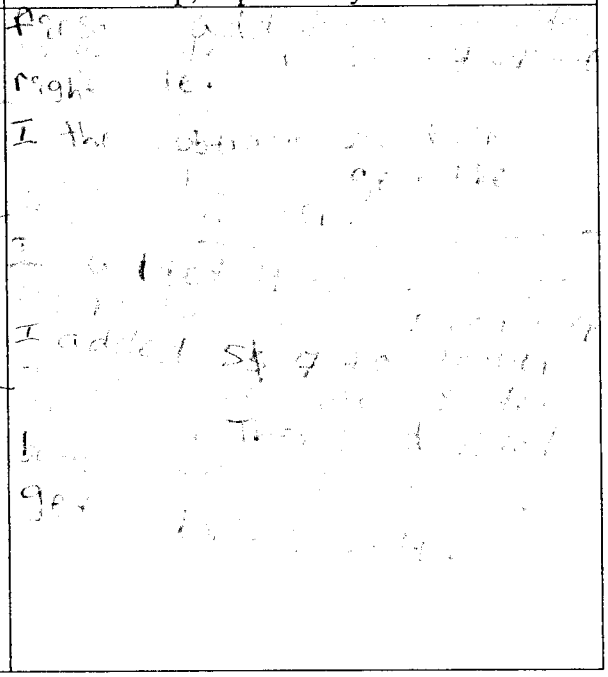

5) Solve for y:

$7 + (-8y) = -3 + 2y$

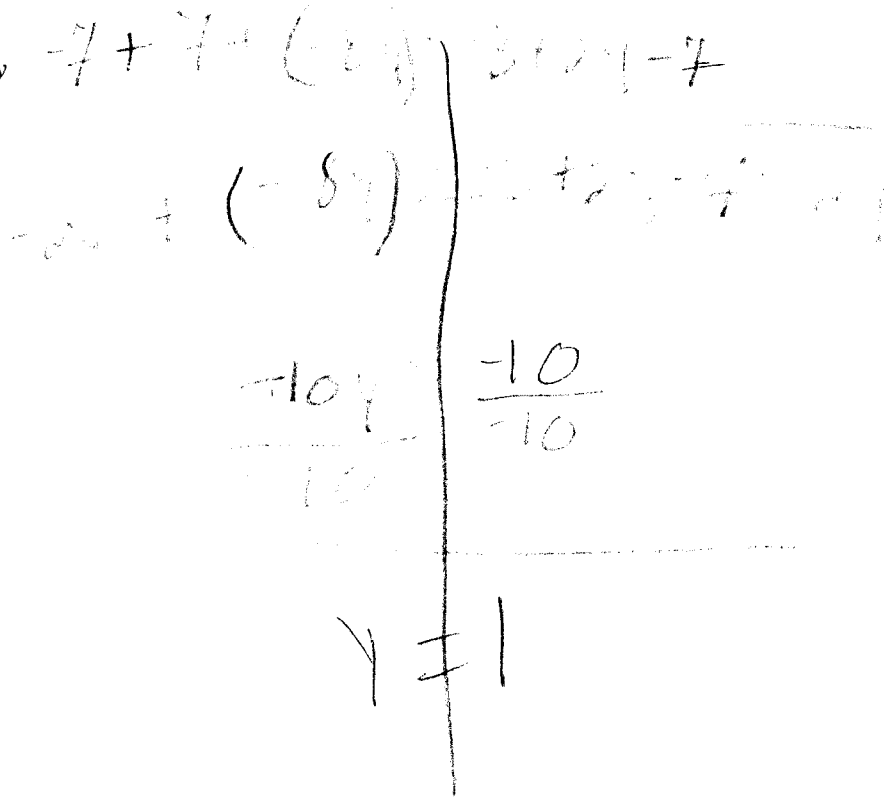

6) Solve for x:

$-1.8x + 6.3 = 9.7 + 5.1x$

Show your work here	For each step, explain why

7) Solve for x:

$-13.8 + 6.3x = 21.1x + (-5.9)$

$-13.8+6.3x=21.1x+(-5.9)$

8) Solve for y:

$y + 8.2 = -3.4y + (-11.6)$

Show your work here	For each step, explain why

9) Solve for x:

$$\frac{3x+8}{7} = -12x$$

$7 \cdot \frac{3x+8}{7} = -12x \cdot 7$

$-8 + 3x = -84 - 8$

$\frac{3x}{3} = \frac{-92}{3}$

$x = 30.6\overline{6}$

10) Solve for x:

$12.6x + 21.1 + (-7.4x) = -9.2x + 15.8$

$12.6x + 21.1 - 7.4x = -9.2x + 15.8$

$-15.8 + 21.1 - 5.2x = -9.2x + 15.8 - 15.8$

[redacted]

PRE

Unit 18 Review of Linear Equations – Form B

Bilko
prd. 6

You have 15 minutes to answer as many questions as you can. Don't worry if you can't answer all the questions. Please show all your work. When the question asks you to explain, please explain your answer in plain English.

1) Solve for y

$9 + 2y = 4$

$-2 \quad -2$

$14 \quad 2$

$\div 14 \quad \div 4$

$y = 3.5$

2) Solve for x:

$\frac{x}{-4} + 6 = -3$

$-4 \quad -4$

$\div 16 \quad 12$

$\div 12$

8

$-4 + 10 = 6$

$\frac{8}{-4} \times 6 = -3$

$x = 10$

3) Solve for x:

$2x + 5x = 6$

$-2x + 5x \quad 6$

$+8 \quad \times 6$

$6 \quad 30$

12

$= 4\frac{2}{5}$

8.4

$x = 8$

4) Solve ~~for~~ y:

$4y + (-7) = 5 + 6y$

Show your work here	For each step, explain why
$4y + (-7) = 5 + 6y$ $-7 \quad -1 \quad -7$ $-3 \quad -2 \quad -1$ $y = -6$	[illegible]

5) Solve for y:

$$7 + (-8y) = -3 + 2y$$

$7 + (-8y) = \cancel{-3 + 2y}$

$\frac{8}{-1}$ $\frac{8}{-16}$ ← times

$= -17$ 128

$y = 17$ OK

6) Solve for x:

$$-1.8x + \cancel{6.3} = \cancel{9.7} + 5.1x$$

Show your work here	For each step, explain why
$-1.8x + \cancel{6.3} = \cancel{9.7} + 5.1x$ $\frac{5.1}{6.9}$ $\frac{1.8}{6.9}$ $y = 1$	[illegible]

7) Solve for x:

$-13.8 + 6.3x = 21.1x + (-5.9)$

$13.8+6.3x$

-15

21.1

8) Solve for y:

$y + 8.2 = -3.4y + (-11.6)$

Show your work here	For each step, explain why
$8.2+3.4$ equals 48 $y = 4$	[illegible]

9) Solve for x:

$$\frac{3x+8}{7} = -12x$$

10) Solve for x:

$12.6x + 21.1 + (-7.4x) = -9.2x + 15.8$

Unit 18 Review of Linear Equations – Form B PRE

[redacted]

Silka
prd. 6

You have 15 minutes to answer as many questions as you can. Don't worry if you can't answer all the questions. Please show all your work. When the question asks you to explain, please explain your answer in plain English.

NO! DOING!

1) Solve for y

$9 + 2y = 4$

$9+2y=-4$

$9+-9/y-2y$

But I think first you attack the side with the variable & cancel the other out

$y=-5$

(Because if you [illegible] 5 [illegible] you get $y=4$)

2) Solve for x:

$\frac{x}{-4}+6=-3$

$\frac{x}{-4}+6=3$

$x=$

3) Solve for x:

$2x + 5x = 6$

$2x + 5x = 6$

$x =$

4) Solve for y:

$4y + (-7) = 5 + 6y$

Show your work here	For each step, explain why
$4y + (-7) = 5 + 6y$ $y =$	1) [illegible] you try to attack the side with the variable & cancel them [illegible]

5) Solve for y:

$7 + (-8y) = -3 + 2y$

$7 + (-8y) = -3 + 2y$

$y =$

6) Solve for x:

$-1.8x + 6.3 = 9.7 + 5.1x$

Show your work here	For each step, explain why
$-1.8x + 6.3 = 9.7 + 5.1x$ $x =$	

7) Solve for x:

$-13.8 + 6.3x = 21.1x + (-5.9)$

$-13.8+6.3x=21.1x+(-5.9)$

$x =$

8) Solve for y:

$y + 8.2 = -3.4y + (-11.6)$

Show your work here	For each step, explain why
$y+8.2=-3.4y+(-11.6)$ $y=$	

9) Solve for x:

$$\frac{3x+8}{7} = -12x$$

$\frac{3x+8}{7} = -12x$

$x =$

10) Solve for x:

$12.6x + 21.1 + (-7.4x) = -9.2x + 15.8$

$12.6x + 21.1 + (-7.4x) = -9.2x + 15.8$

[redacted]

Unit 18 Review of Linear Equations – Form B

HRE

Bilka
prd. 6

You have 15 minutes to answer as many questions as you can. Don't worry if you can't answer all the questions. Please show all your work. When the question asks you to explain, please explain your answer in plain English.

1) Solve for y

$\frac{9 + 2y = 4}{9 \quad 9 \quad -7} = -0.571$

$X = -0.571$

2) Solve for x:

$\frac{x}{-4} + 6 = -3 \quad -6 \quad -6 = -9$

$\frac{-4}{-9}$

$X = 0.444$

3) Solve for x:

$2x + 5x = 6$

$-5 \quad -5x \quad -3$

$x = -2$

$6 \div -3 =$

-2

4) Solve for y:

$4y + (-7) = 5 + 6y$

Show your work here	For each step, explain why
$4y+(-7)=5+6y$ $-7 \quad -7y$ $\frac{4y}{-7}=5+6y$ $\frac{11}{11}$ $y=1$	1) Subtract -7 from both side 2) then the two 7 cross out and you get 4-negative 7 3) 4-negative 7 = 11 then 5+6= 11 then divide 11 and 11 and = x = 1

5) Solve for y:

$7 + (-8y) = -3 + 2y$

$-8 - (-8)$

$\frac{7 - 8}{-8} = -3 + 2y$

$\frac{15}{-1}$

$y = -15$

6) Solve for x:

$-1.8x + 6.3 = 9.7 + 5.1x$

Show your work here	For each step, explain why

7) Solve for x:

$-13.8 + 6.3x = 21.1x + (-5.9)$

8) Solve for y:

$y + 8.2 = -3.4y + (-11.6)$

Show your work here	For each step, explain why

9) Solve for x:

$$\frac{3x+8}{7} = -12x$$

10) Solve for x:

$12.6x + 21.1 + (-7.4x) = -9.2x + 15.8$

PRE Bilko prd.6

Unit 18 Review of Linear Equations – Form B

You have 15 minutes to answer as many questions as you can. Don't worry if you can't answer all the questions. Please show all your work. When the question asks you to explain, please explain your answer in plain English.

1) Solve for y

$$9 + 2y = 4$$

2) Solve for x:

$$\frac{x}{-4} + 6 = -3$$

3) Solve for x:

$2x + 5x = 6$

4) Solve for y:

$4y + (-7) = 5 + 6y$

Show your work here	For each step, explain why

5) Solve for y:

$7 + (-8y) = -3 + 2y$

6) Solve for x:

$-1.8x + 6.3 = 9.7 + 5.1x$

Show your work here	For each step, explain why

7) Solve for x:

$-13.8 + 6.3x = 21.1x + (-5.9)$

8) Solve for y:

$y + 8.2 = -3.4y + (-11.6)$

Show your work here	For each step, explain why

9) Solve for x:

$$\frac{3x+8}{7} = -12x$$

10) Solve for x:

$12.6x + 21.1 + (-7.4x) = -9.2x + 15.8$

Unit 18 Review of Linear Equations – Form B

PRE Bilko prd-6

You have 15 minutes to answer as many questions as you can. Don't worry if you can't answer all the questions. Please show all your work. When the question asks you to explain, please explain your answer in plain English.

1) Solve for y

$9 - 9 + 2y = 4 - 9$

$\cancel{9} - \cancel{9} + 2y = -5$

$\frac{2y}{2} = \frac{-5}{2}$

$y = -2.1$

$2\overline{)5}$ $-2+1$
-4
1

Well I take 9 and subtract it from both sides. Crossout 9's on left side [illegible] subtract [illegible] x or y

2) Solve for x:

$\frac{x}{4} + 6 = -3$

$4x + 6 = -3$

$\cancel{6} - 4x + \cancel{6} = -3 - 6 = -9$

$\frac{4x}{4} = \frac{-9}{4}$

$4\overline{)9}$ $-2+1$
-8
1

$x = -2+y$

Well I take the 4 and x and put it together [illegible] then I do the same as Number 1. Except different numbers

3) Solve for x:

$$2x + 5x = 6$$

I don't know

I can solve without [illegible]

[illegible] x

4) Solve for y:

$$\cancel{5} - 4y + (-7) = 5 + 6y \cancel{-5}$$

Show your work here	For each step, explain why
$4y + (-7) = 5 + 6y$ $5 - 4y + -7 = 5 + 6y - 5$ $1y + -7 = 5 + 6y - 5$ $\cancel{7} - -1y + \cancel{-7} = 11y - -7$ $\frac{1y}{1} = \frac{4y}{1} = 1y$	I [illegible]

5) Solve for y:

$7 + (-8y) = -3 + 2y$

6) Solve for x:

$-1.8x + 6.3 = 9.7 + 5.1x$

Show your work here	For each step, explain why

7) Solve for x:

$-13.8 + 6.3x = 21.1x + (-5.9)$

8) Solve for y:

$y + 8.2 = -3.4y + (-11.6)$

Show your work here	For each step, explain why

9) Solve for x:

$$\frac{3x+8}{7} = -12x$$

10) Solve for x:

$12.6x + 21.1 + (-7.4x) = -9.2x + 15.8$