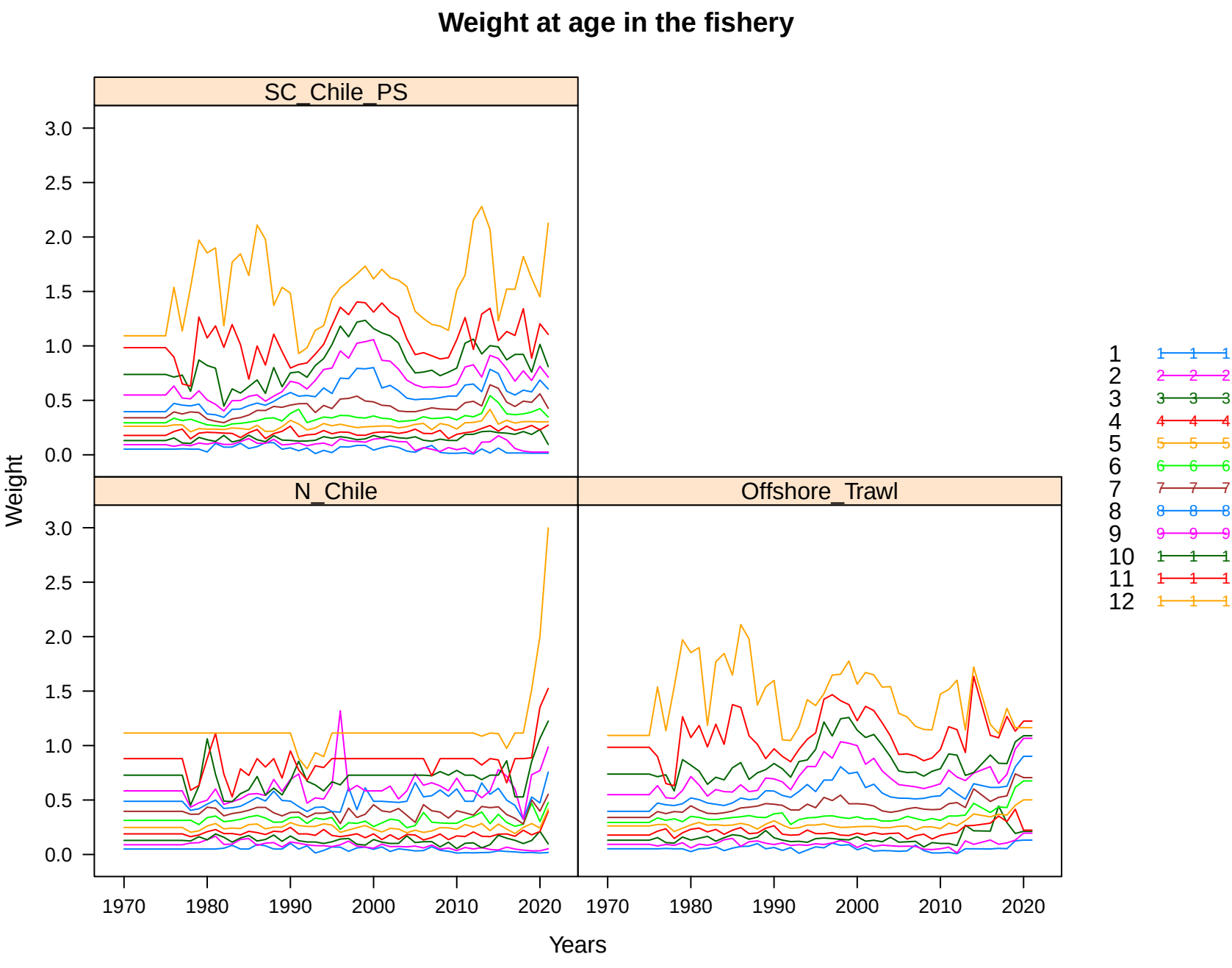
Weight at age in the fishery
SC_Chile_PS
N_Chile
Offshore_Trawl
Weight
Years
0.0
0.5
1.0
1.5
2.0
2.5
3.0
1970
1980
1990
2000
2010
2020
1
2
3
4
5
6
7
8
9
10
11
12

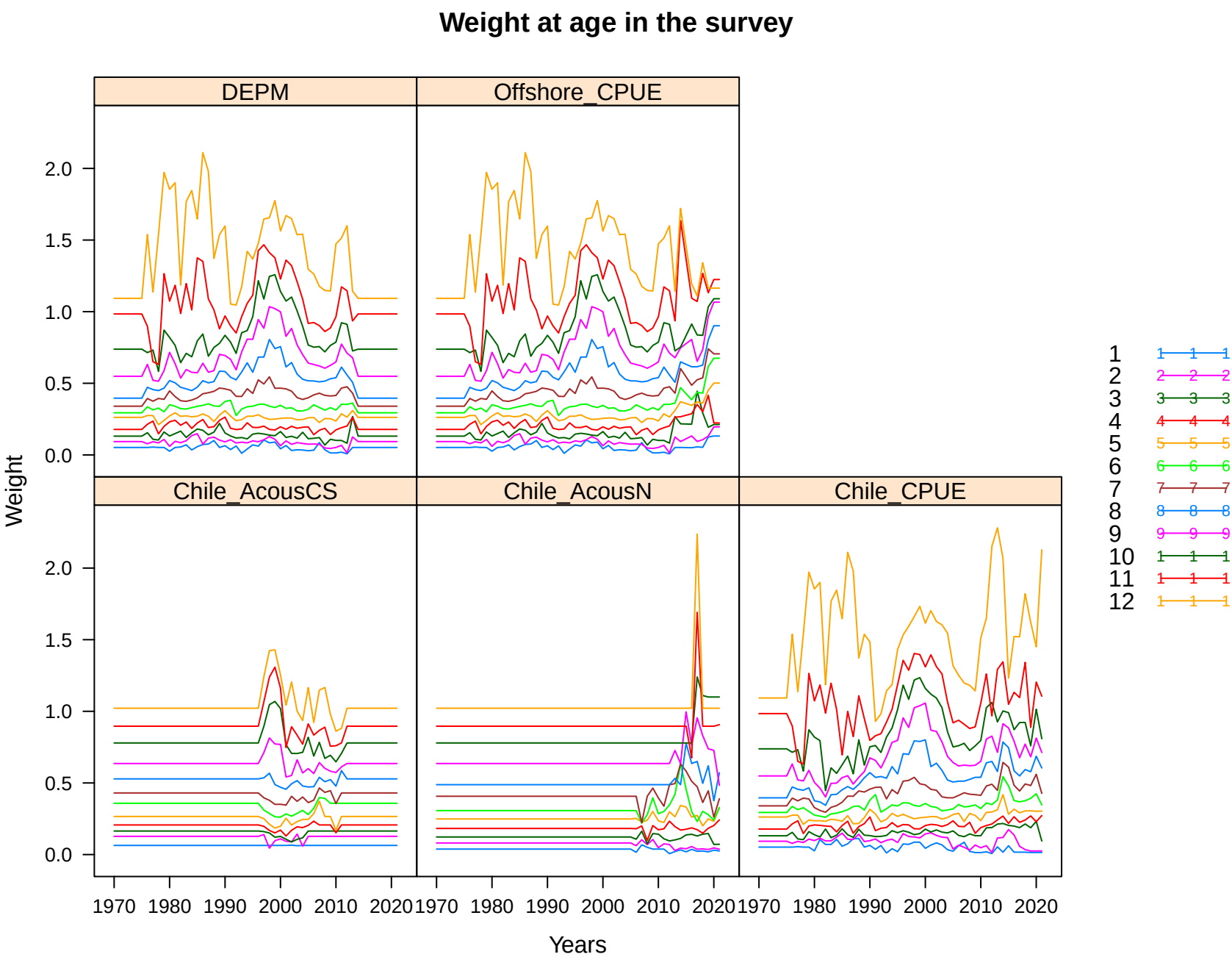
Weight at age in the survey
DEPM
Offshore_CPUE
Chile_AcousCS
Chile_AcousN
Chile_CPUE
Weight
Years
0.0
0.5
1.0
1.5
2.0
1970
1980
1990
2000
2010
2020
1
2
3
4
5
6
7
8
9
10
11
12

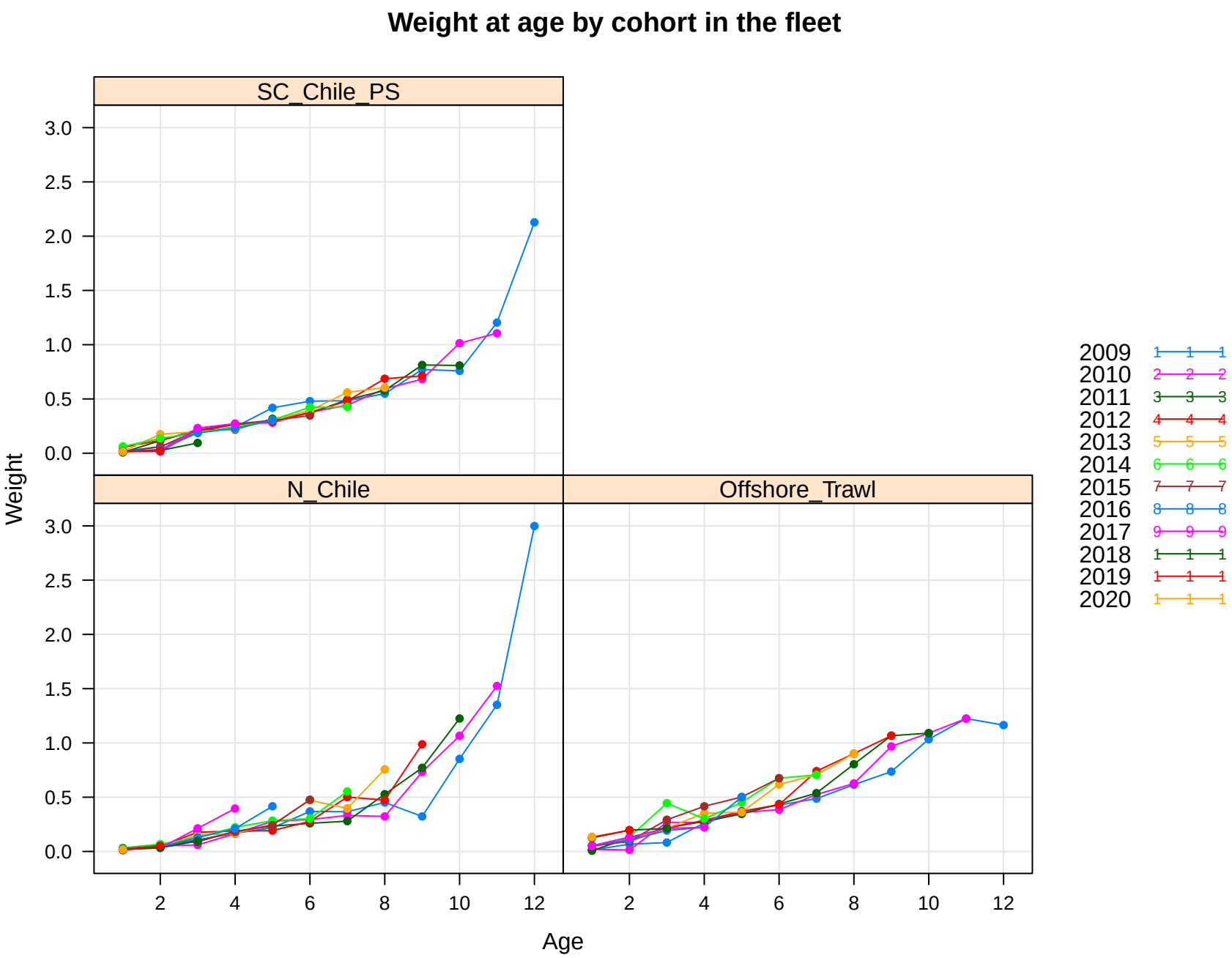
Weight at age by cohort in the fleet
SC_Chile_PS
N_Chile
Offshore_Trawl
Weight
Age
0.0
0.5
1.0
1.5
2.0
2.5
3.0
2
4
6
8
10
12
2009
2010
2011
2012
2013
2014
2015
2016
2017
2018
2019
2020

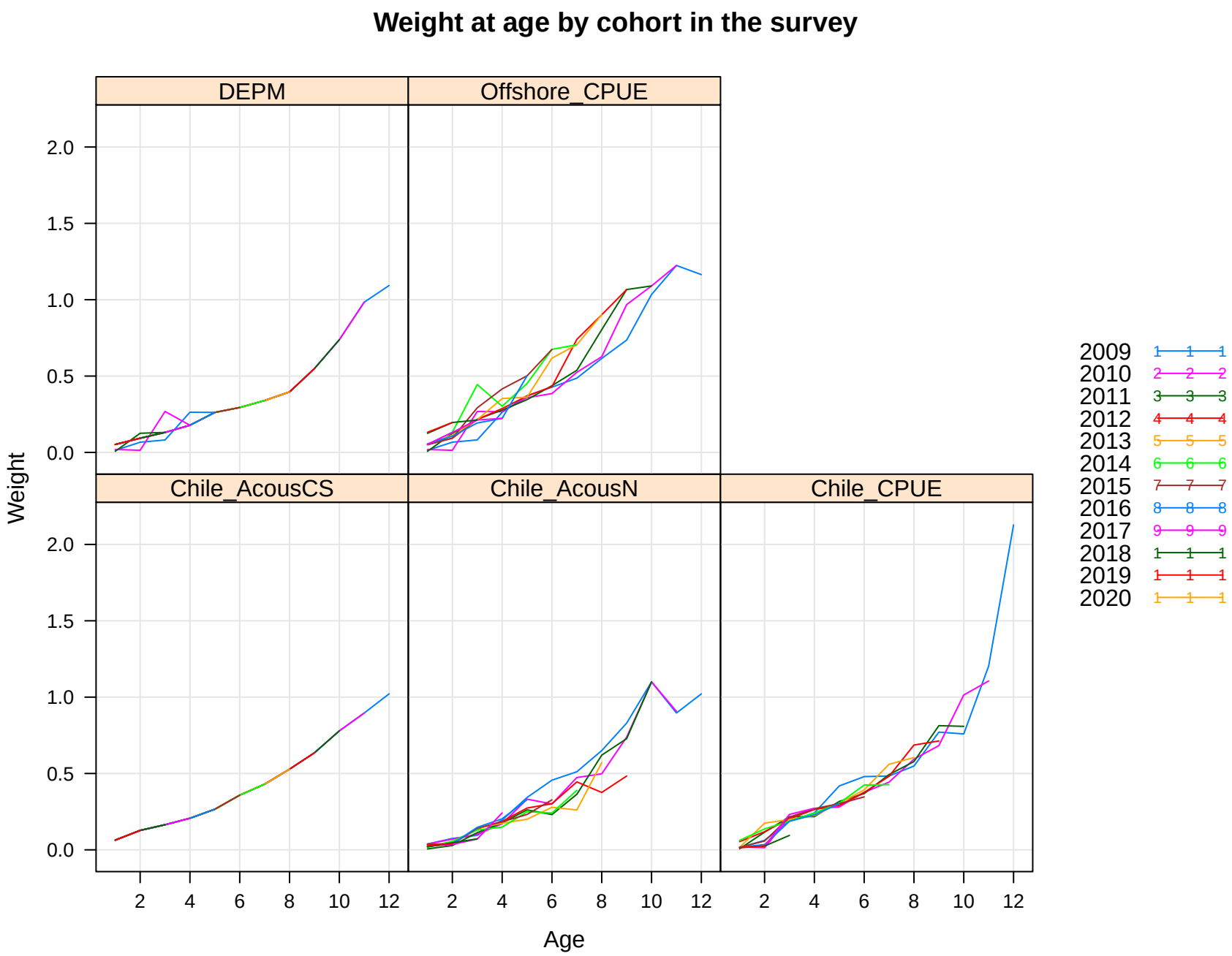
Weight at age by cohort in the survey
DEPM
Offshore_CPUE
Chile_AcousCS
Chile_AcousN
Chile_CPUE
Weight
Age
0.0
0.5
1.0
1.5
2.0
2
4
6
8
10
12
2009
2010
2011
2012
2013
2014
2015
2016
2017
2018
2019
2020

Age composition in fleets

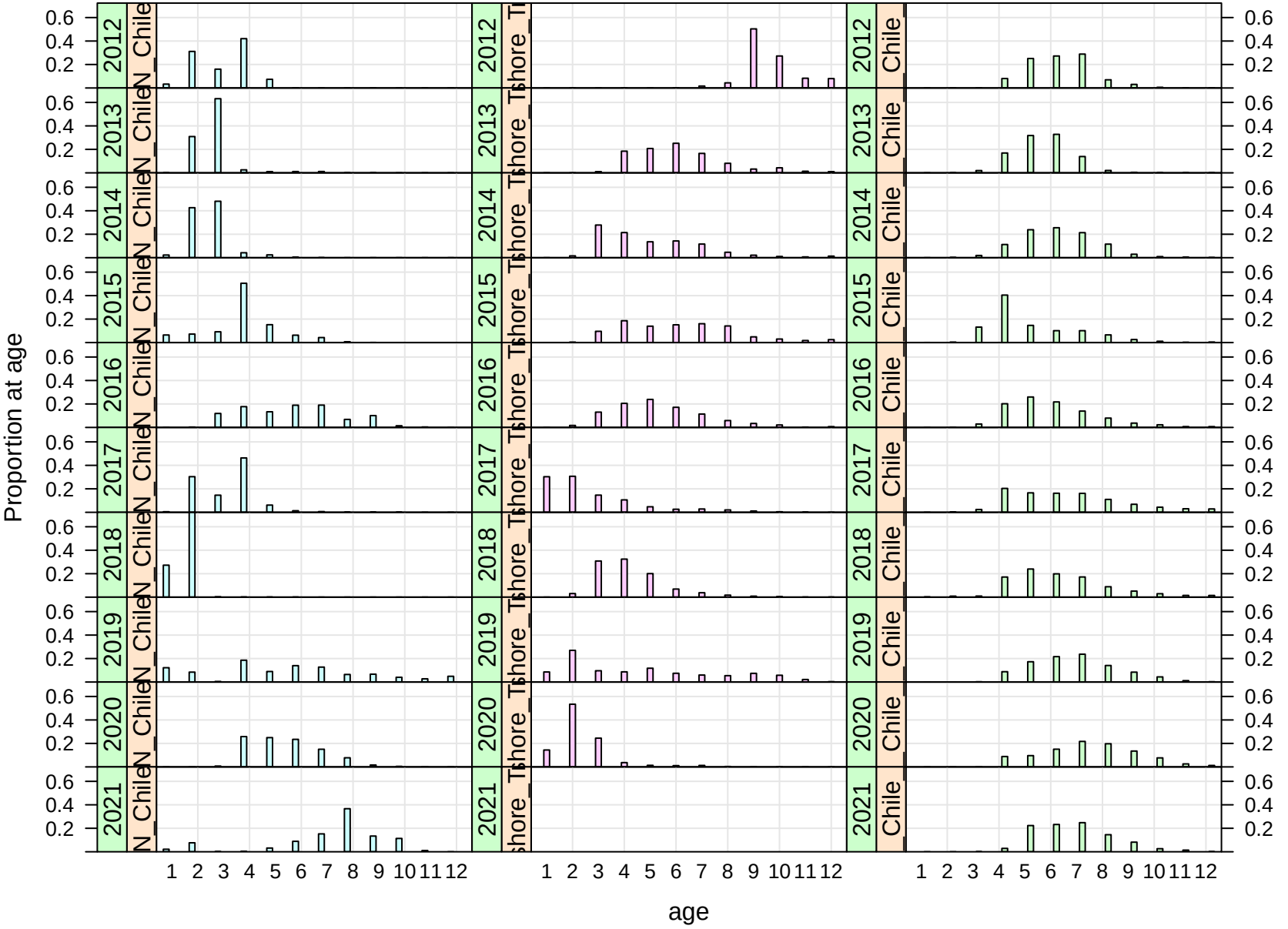

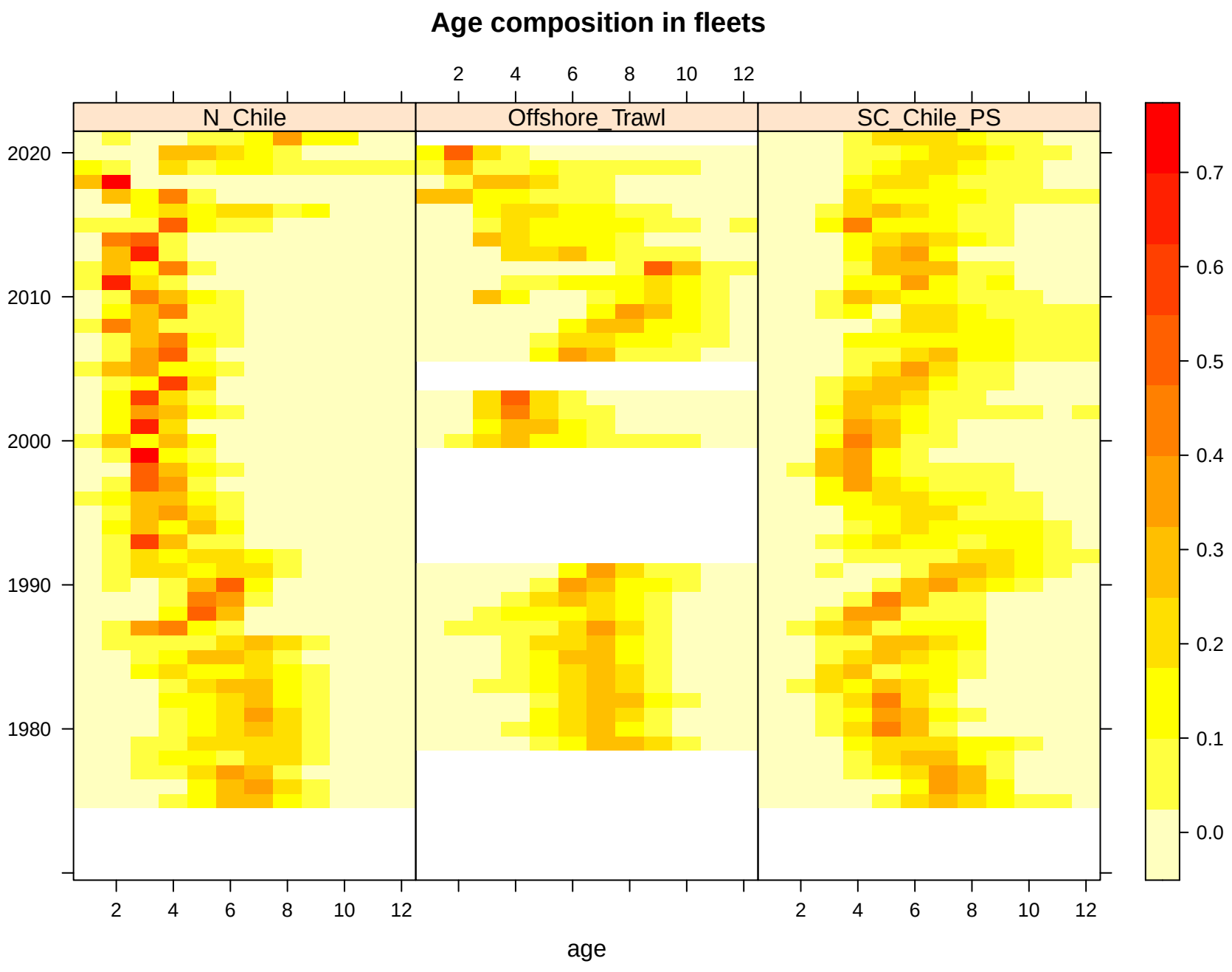
Age composition in fleets
N_Chile
Offshore_Trawl
SC_Chile_PS
2020
2010
2000
1990
1980
2
4
6
8
10
12
0.0
0.1
0.2
0.3
0.4
0.5
0.6
0.7
age

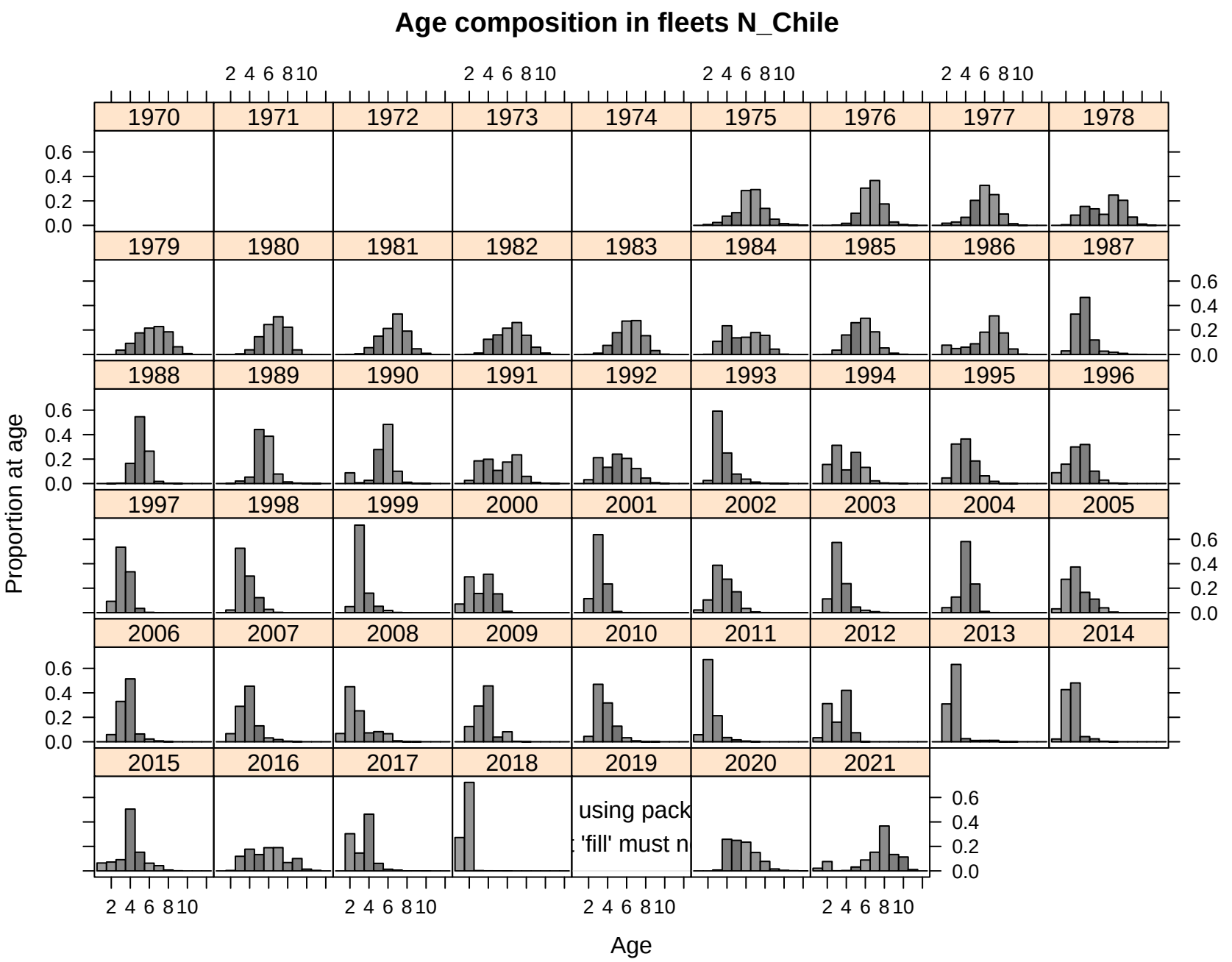
Age composition in fleets N_Chile
Proportion at age
Age
1970
1971
1972
1973
1974
1975
1976
1977
1978
1979
1980
1981
1982
1983
1984
1985
1986
1987
1988
1989
1990
1991
1992
1993
1994
1995
1996
1997
1998
1999
2000
2001
2002
2003
2004
2005
2006
2007
2008
2009
2010
2011
2012
2013
2014
2015
2016
2017
2018
2019
2020
2021
using pack
'fill' must n

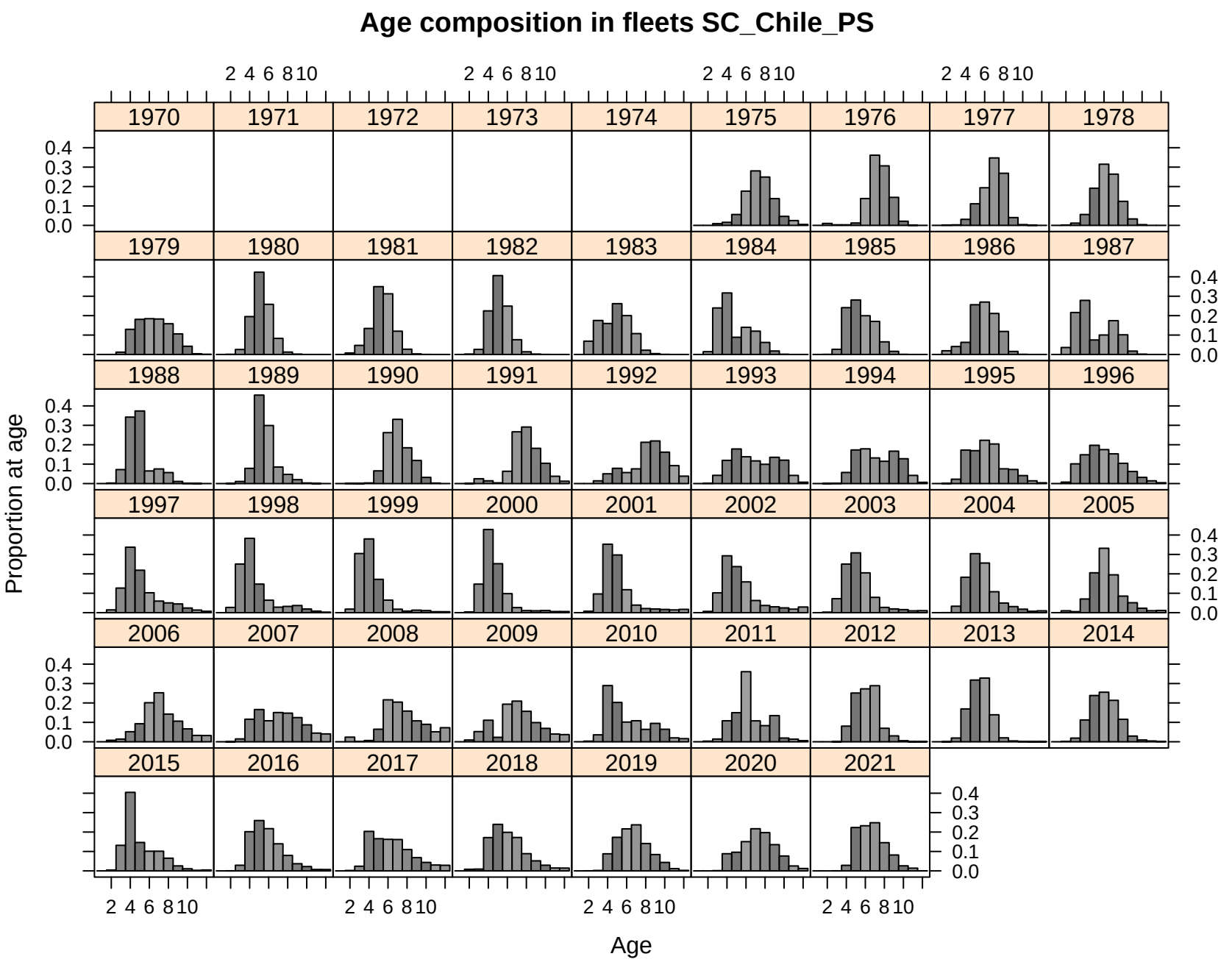
Age composition in fleets SC_Chile_PS
Proportion at age
Age
1970
1971
1972
1973
1974
1975
1976
1977
1978
1979
1980
1981
1982
1983
1984
1985
1986
1987
1988
1989
1990
1991
1992
1993
1994
1995
1996
1997
1998
1999
2000
2001
2002
2003
2004
2005
2006
2007
2008
2009
2010
2011
2012
2013
2014
2015
2016
2017
2018
2019
2020
2021
0.0
0.1
0.2
0.3
0.4
2 4 6 8 10

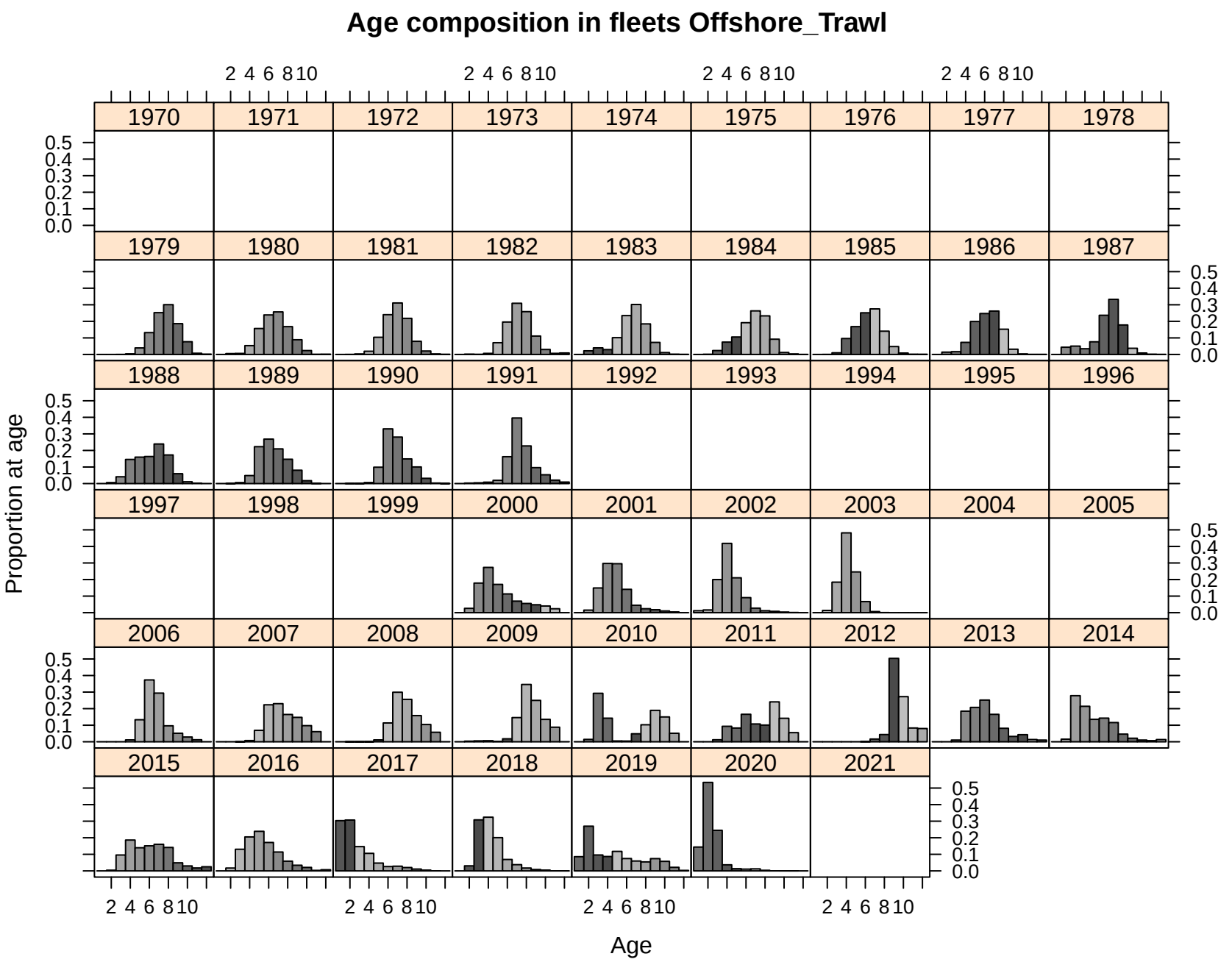
Age composition in fleets Offshore_Trawl
Proportion at age
Age
1970
1971
1972
1973
1974
1975
1976
1977
1978
1979
1980
1981
1982
1983
1984
1985
1986
1987
1988
1989
1990
1991
1992
1993
1994
1995
1996
1997
1998
1999
2000
2001
2002
2003
2004
2005
2006
2007
2008
2009
2010
2011
2012
2013
2014
2015
2016
2017
2018
2019
2020
2021
0.0
0.1
0.2
0.3
0.4
0.5
2 4 6 8 10

Age composition in surveys

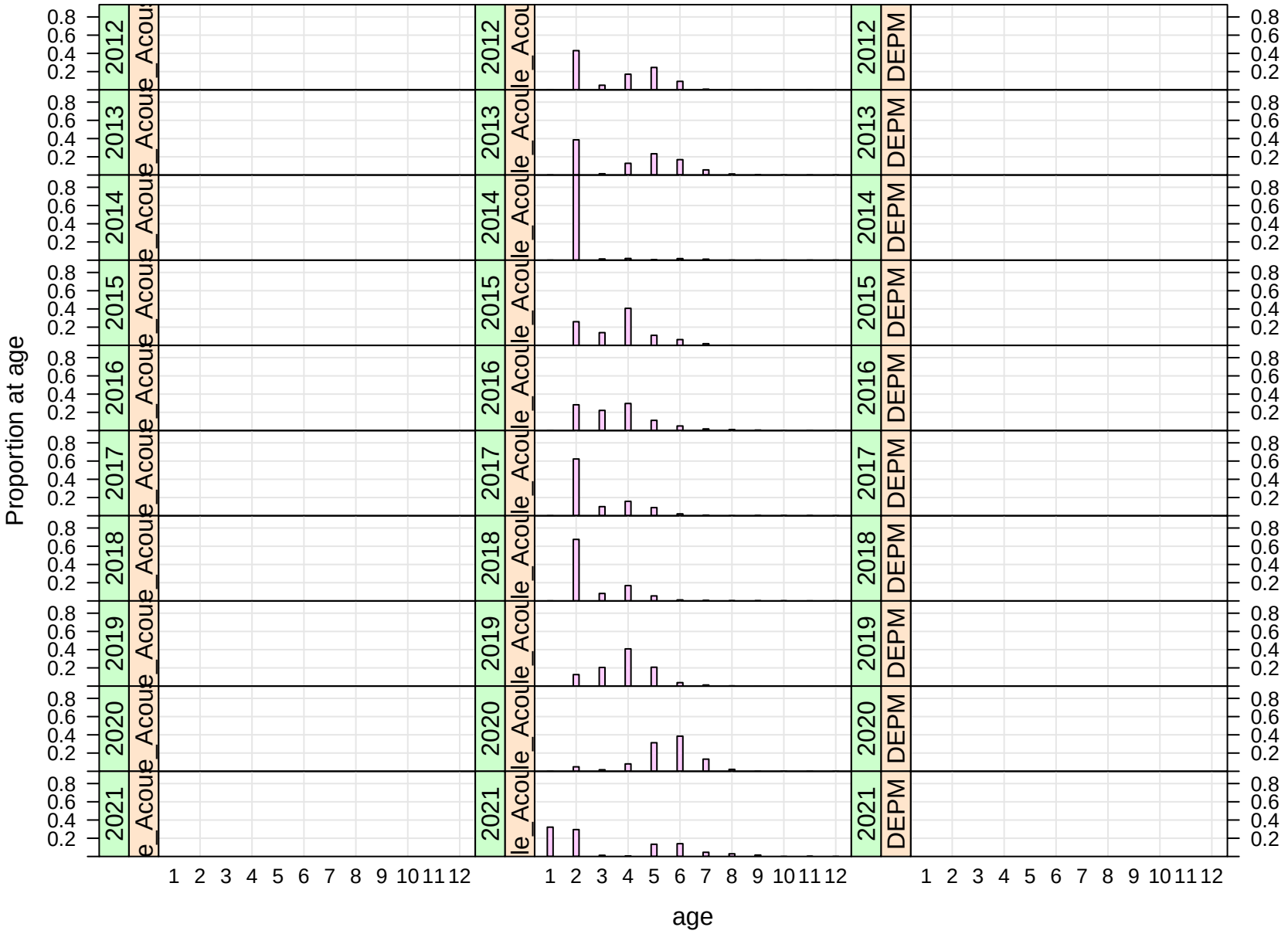

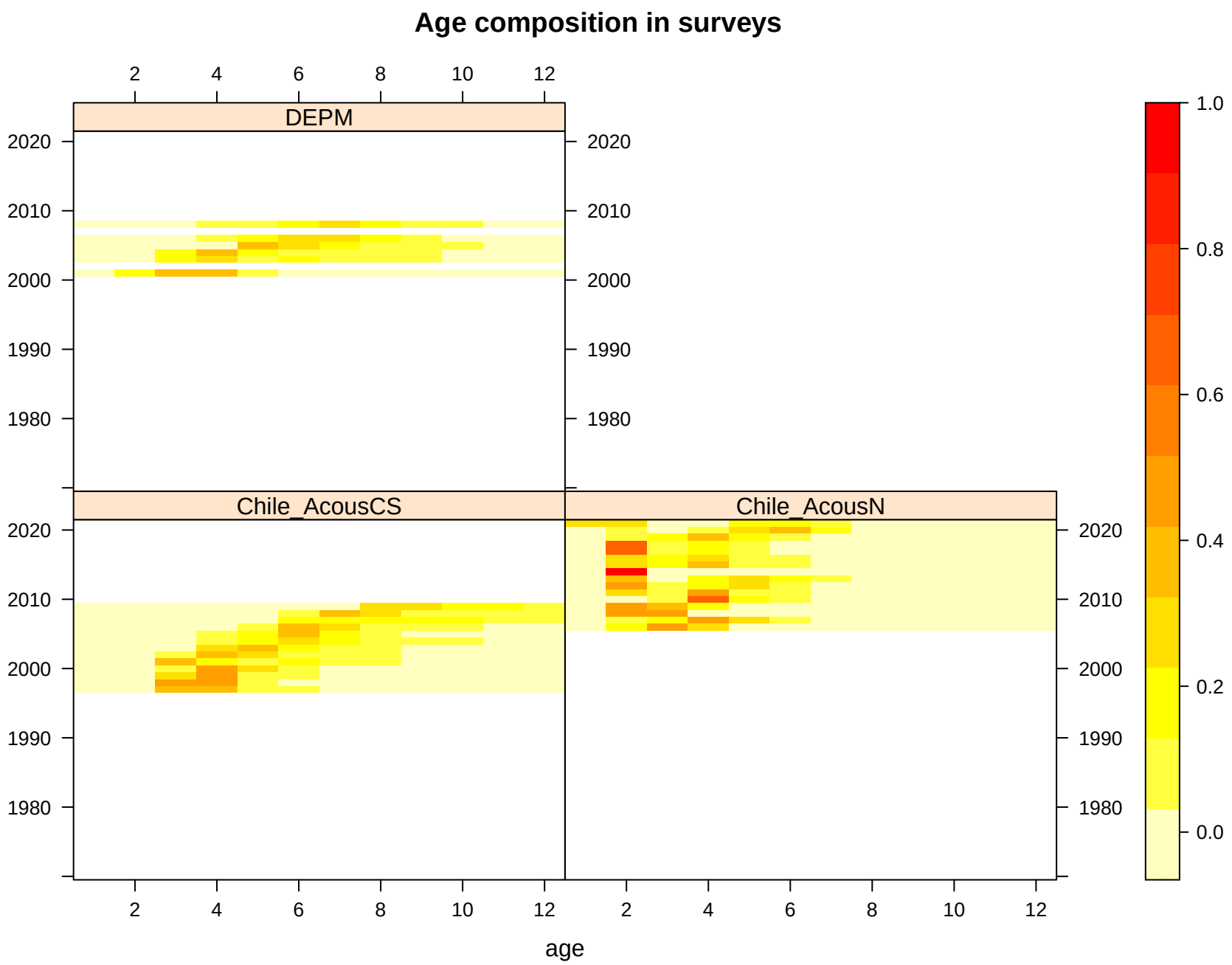
Age composition in surveys
DEPM
Chile_AcousCS
Chile_AcousN
2
4
6
8
10
12
1980
1990
2000
2010
2020
1.0
0.8
0.6
0.4
0.2
0.0
age

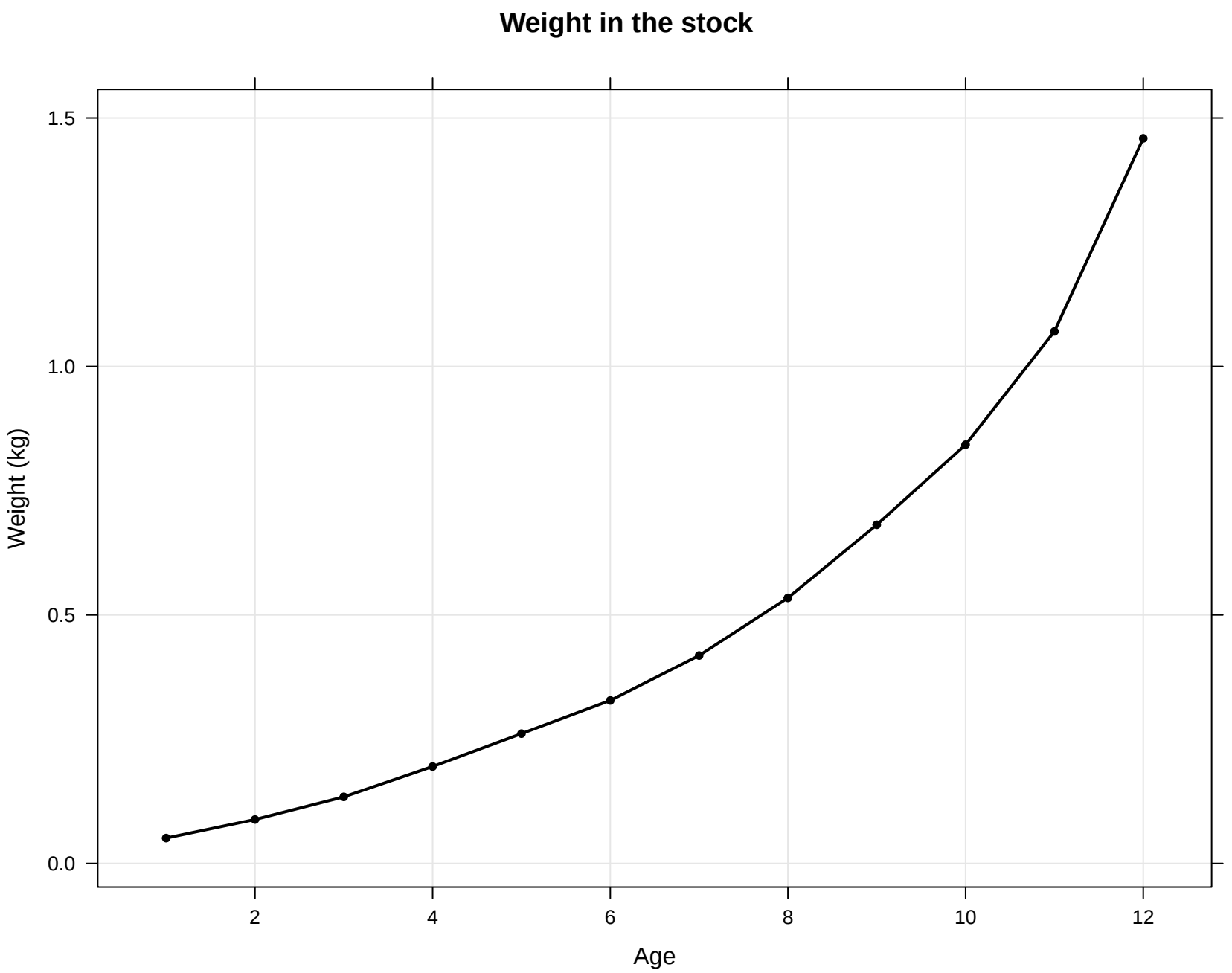
Weight in the stock
Weight (kg)
1.5
1.0
0.5
0.0
2
4
6
8
10
12
Age

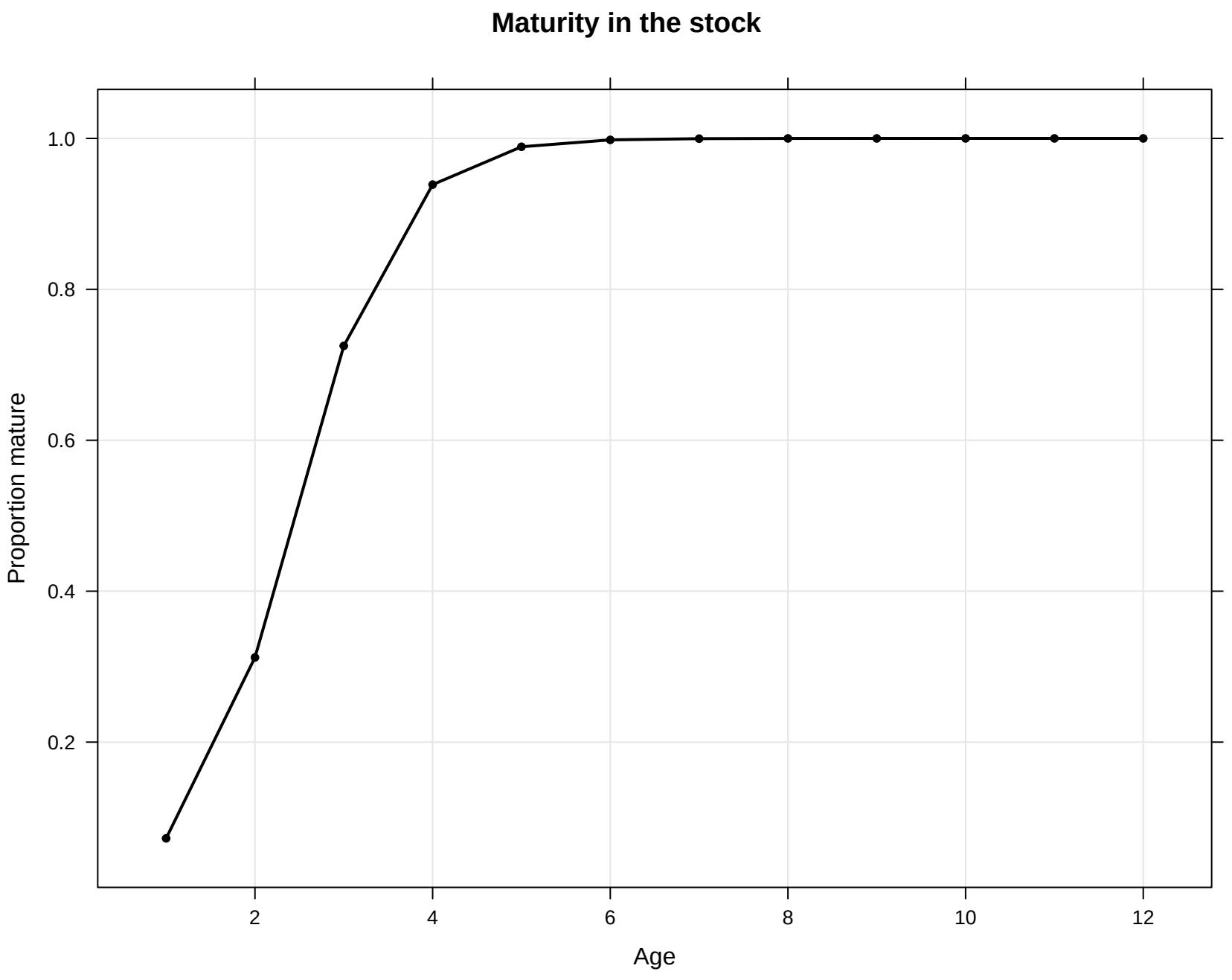
Maturity in the stock
Proportion mature
1.0
0.8
0.6
0.4
0.2
2
4
6
8
10
12
Age

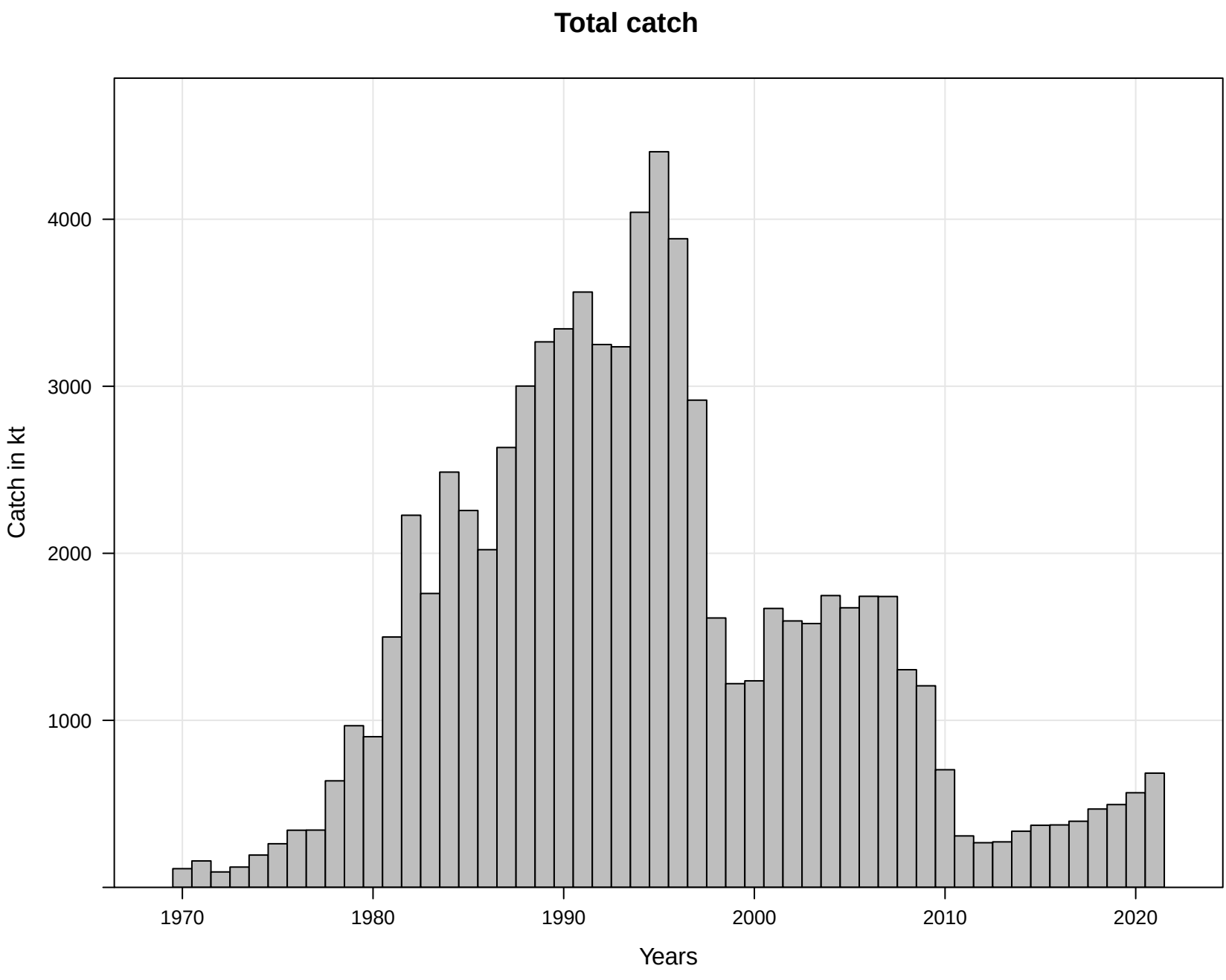
Total catch
Catch in kt
4000
3000
2000
1000
1970
1980
1990
2000
2010
2020
Years

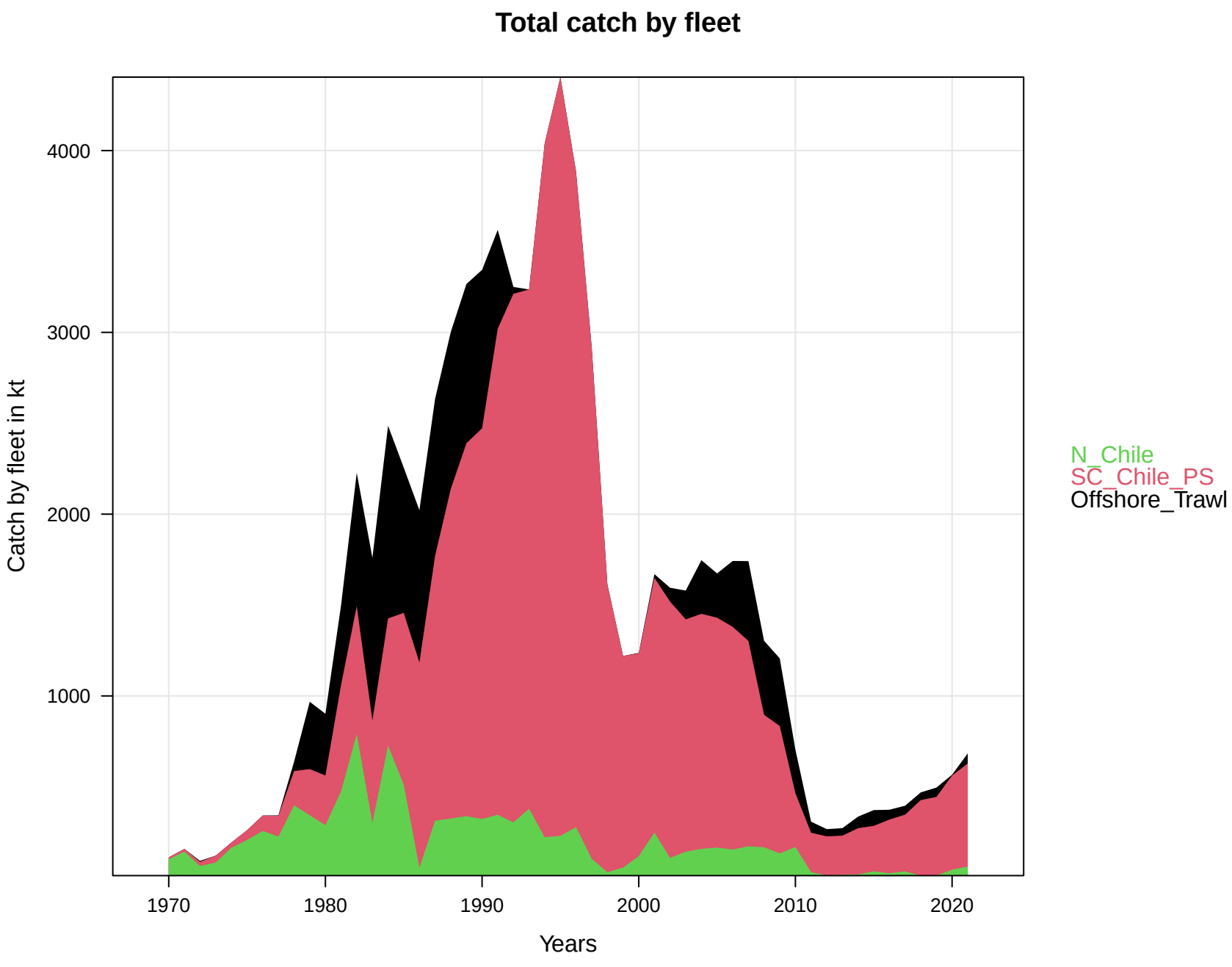
Total catch by fleet
Catch by fleet in kt
4000
3000
2000
1000
1970
1980
1990
2000
2010
2020
Years
N_Chile
SC_Chile_PS
Offshore_Trawl

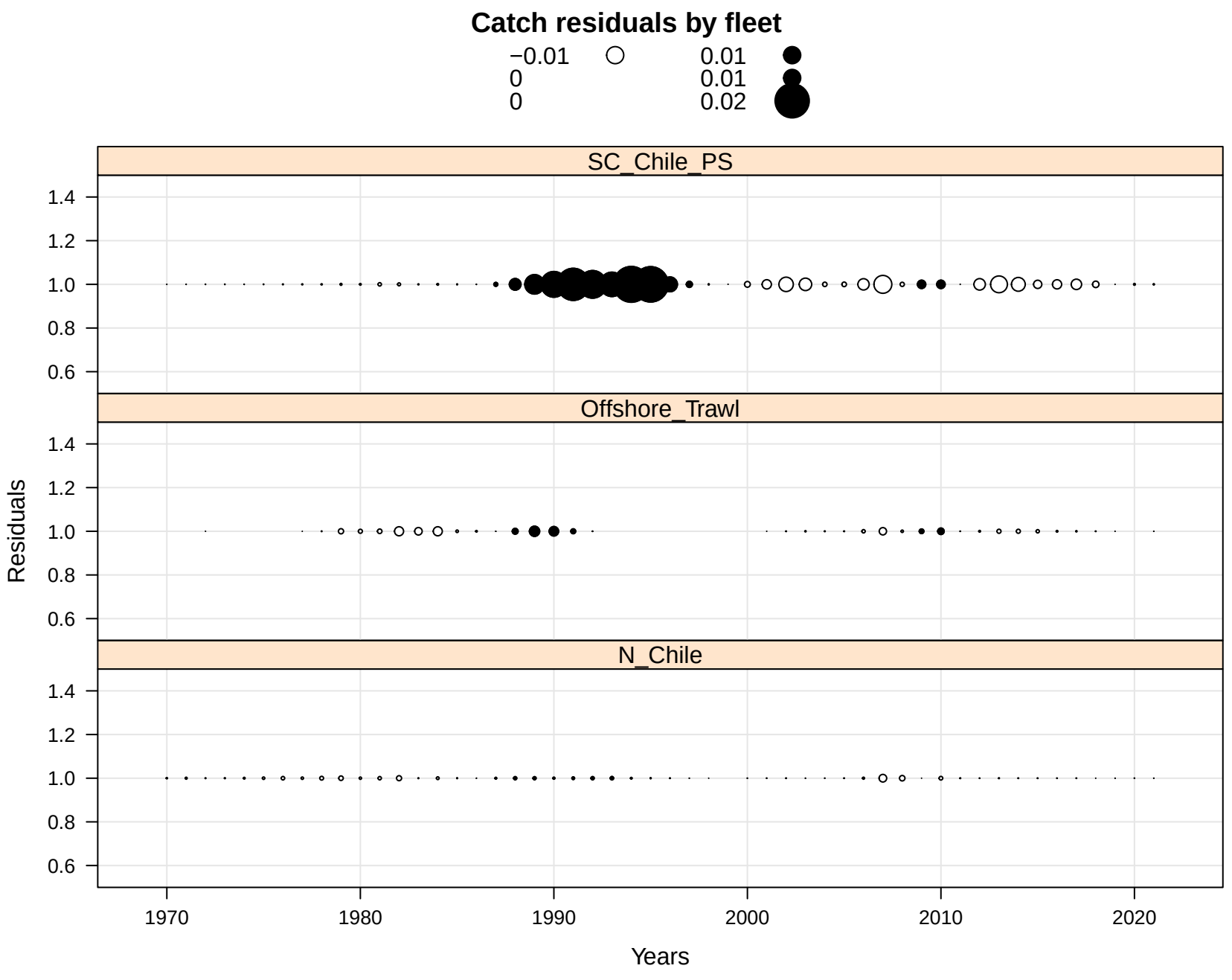
Catch residuals by fleet
−0.01
0
0
0.01
0.01
0.02
SC_Chile_PS
Offshore_Trawl
N_Chile
Residuals
1.4
1.2
1.0
0.8
0.6
1970
1980
1990
2000
2010
2020
Years

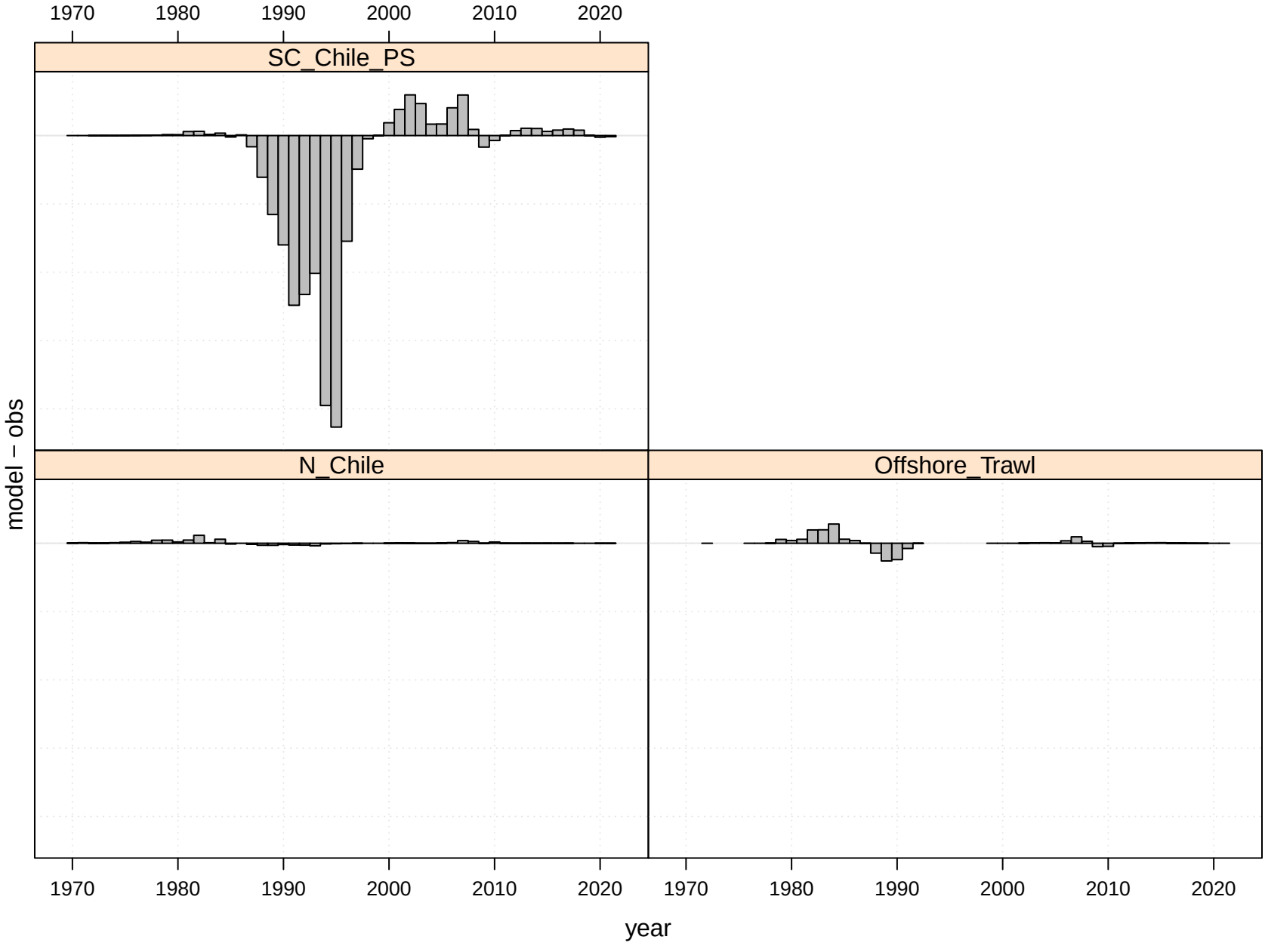
SC_Chile_PS
N_Chile
Offshore_Trawl
model − obs
year
1970
1980
1990
2000
2010
2020

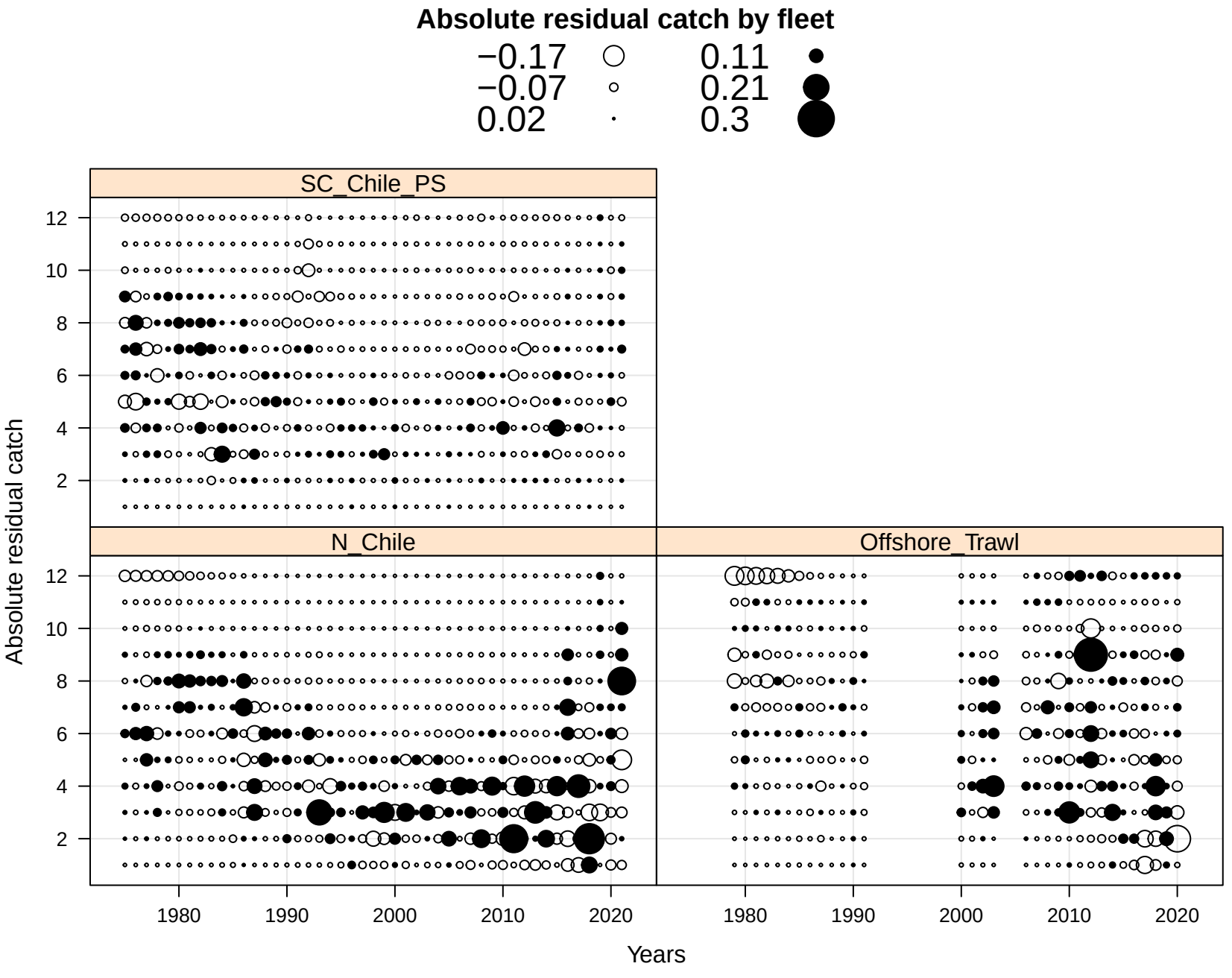
Absolute residual catch by fleet
−0.17
−0.07
0.02
0.11
0.21
0.3
SC_Chile_PS
N_Chile
Offshore_Trawl
Absolute residual catch
Years
12
10
8
6
4
2
1980
1990
2000
2010
2020

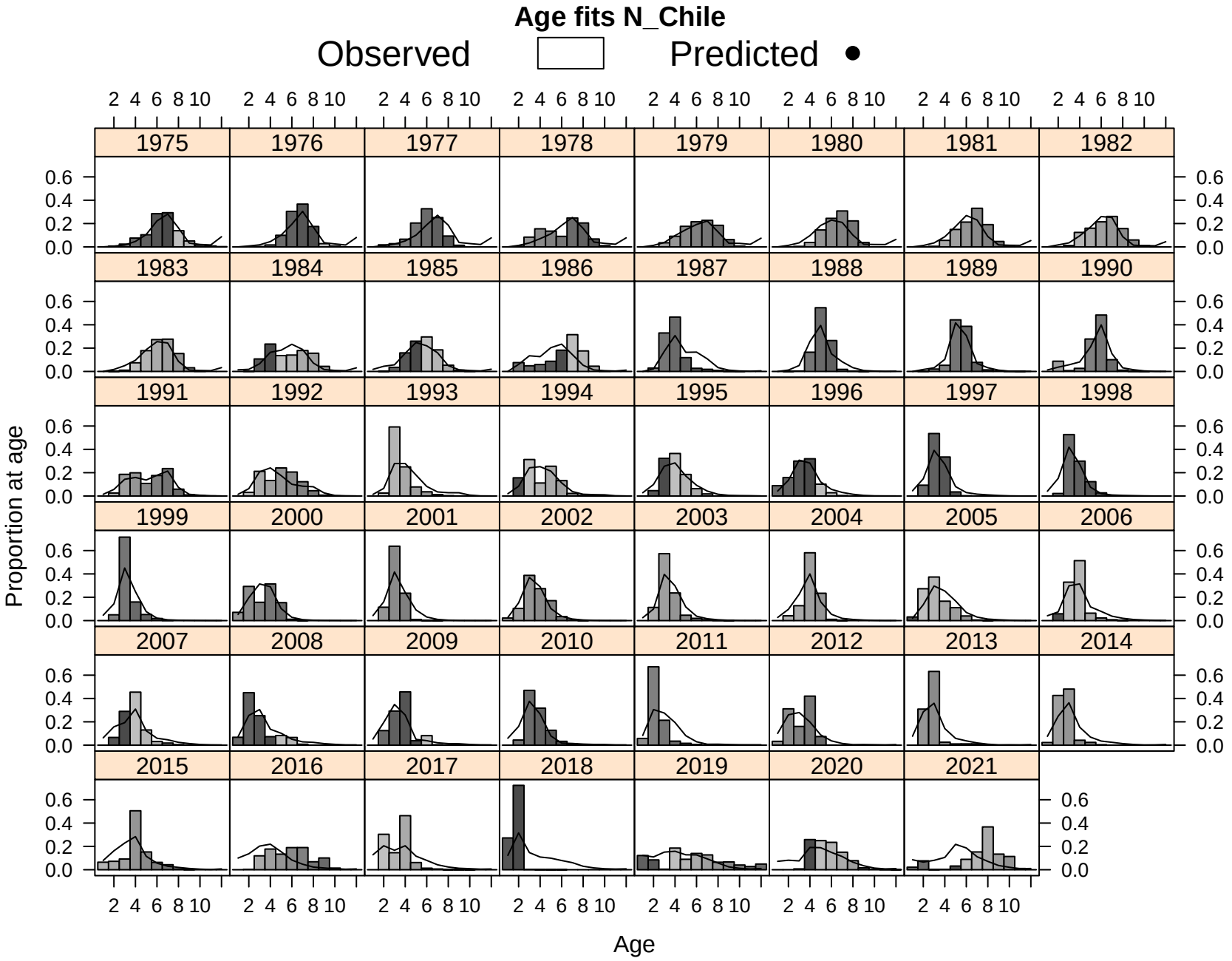
Age fits N_Chile
Observed
Predicted
1975
1976
1977
1978
1979
1980
1981
1982
1983
1984
1985
1986
1987
1988
1989
1990
1991
1992
1993
1994
1995
1996
1997
1998
1999
2000
2001
2002
2003
2004
2005
2006
2007
2008
2009
2010
2011
2012
2013
2014
2015
2016
2017
2018
2019
2020
2021
Proportion at age
Age

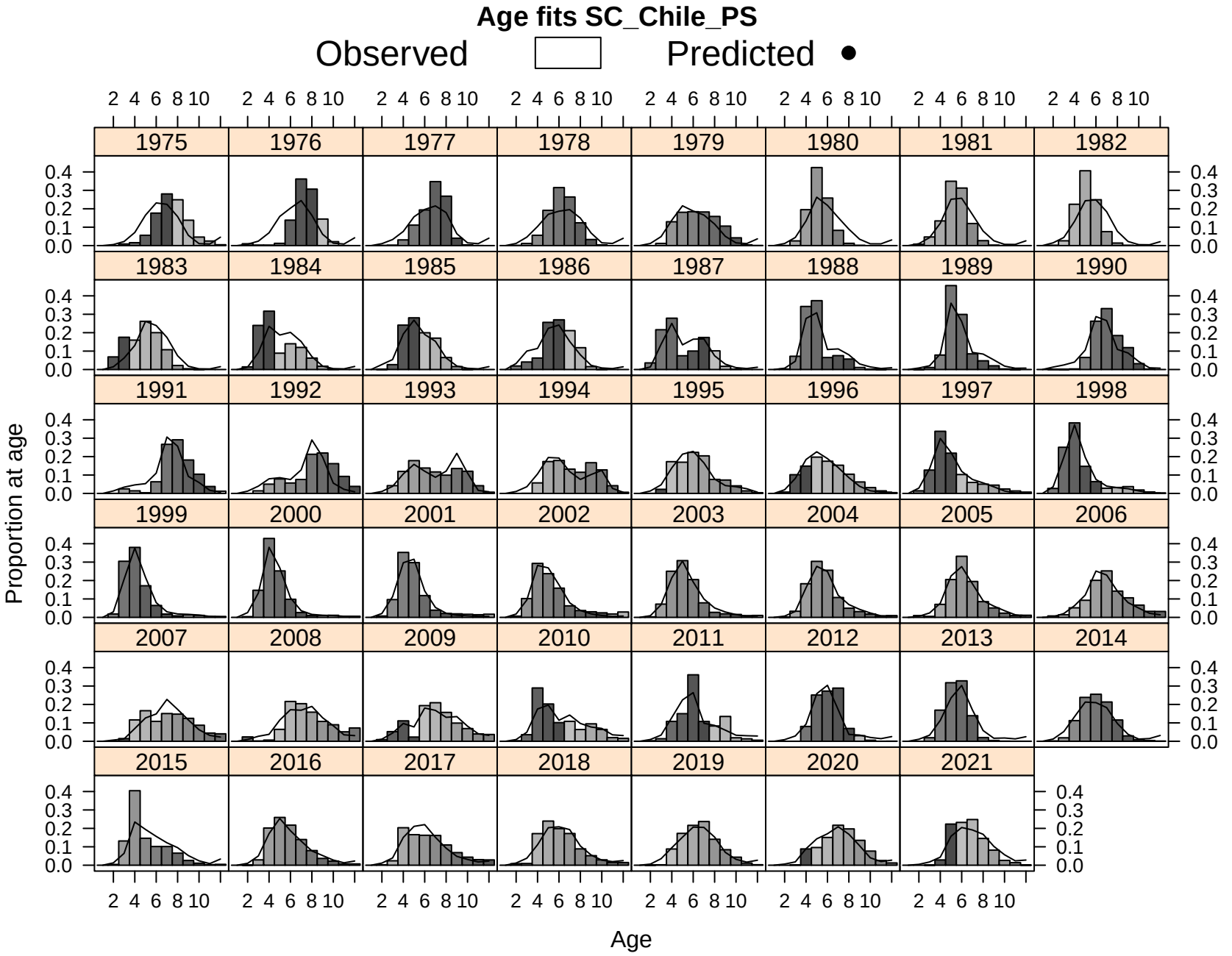
Age fits SC_Chile_PS
Observed
Predicted
1975
1976
1977
1978
1979
1980
1981
1982
1983
1984
1985
1986
1987
1988
1989
1990
1991
1992
1993
1994
1995
1996
1997
1998
1999
2000
2001
2002
2003
2004
2005
2006
2007
2008
2009
2010
2011
2012
2013
2014
2015
2016
2017
2018
2019
2020
2021
Proportion at age
Age

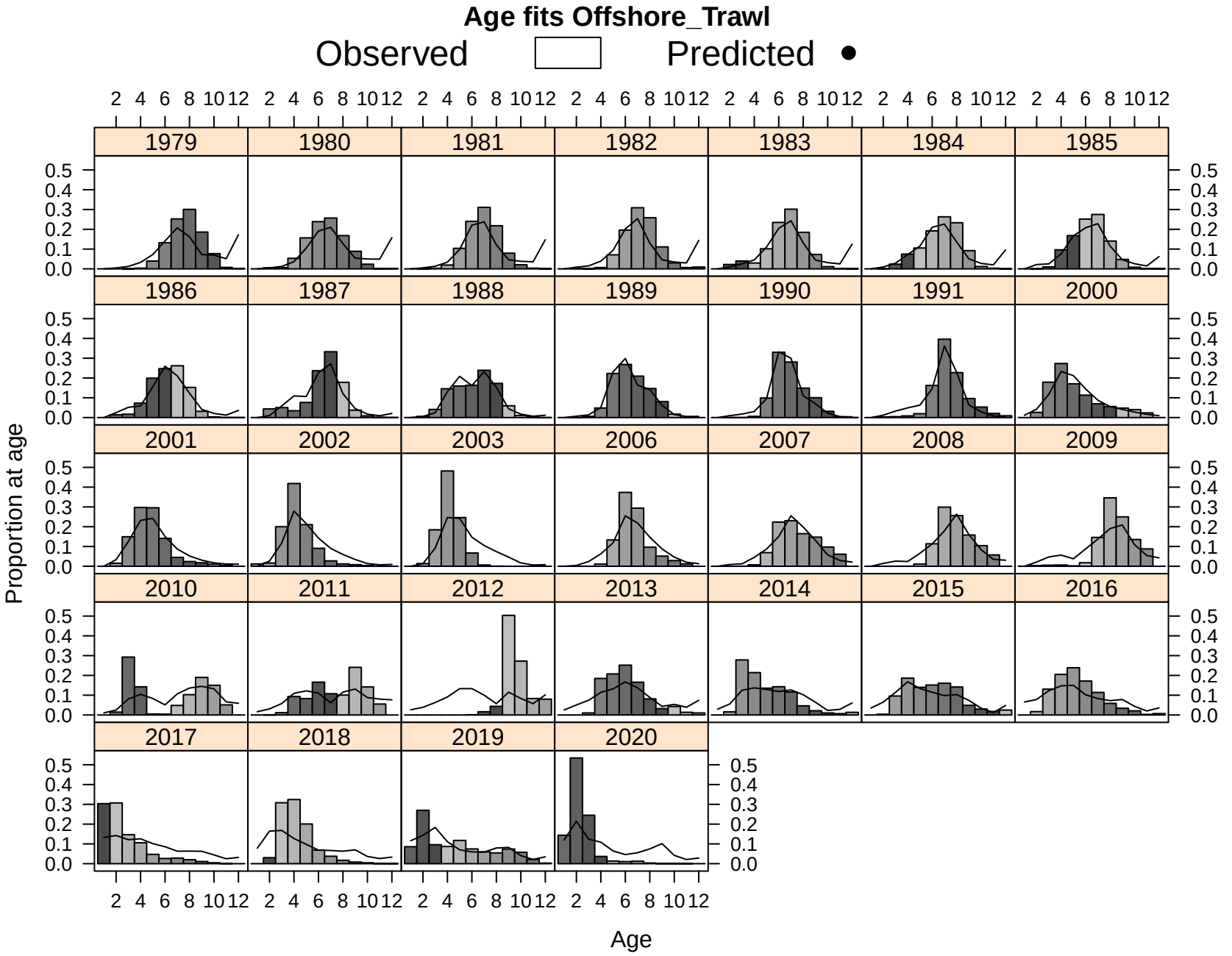
Age fits Offshore_Trawl
Observed
Predicted
1979
1980
1981
1982
1983
1984
1985
1986
1987
1988
1989
1990
1991
2000
2001
2002
2003
2006
2007
2008
2009
2010
2011
2012
2013
2014
2015
2016
2017
2018
2019
2020
Proportion at age
Age

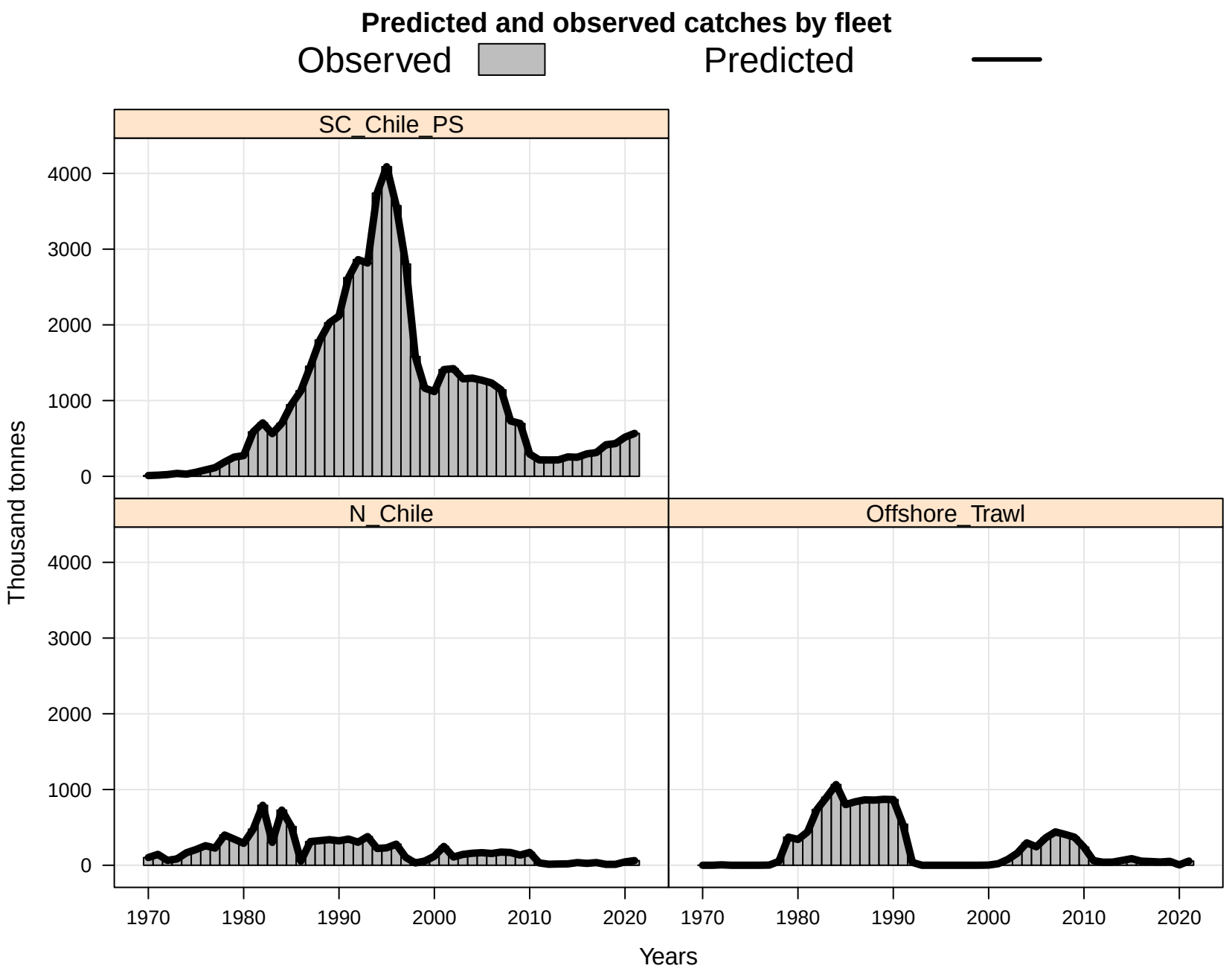
Predicted and observed catches by fleet
Observed
Predicted
SC_Chile_PS
N_Chile
Offshore_Trawl
Thousand tonnes
0
1000
2000
3000
4000
1970
1980
1990
2000
2010
2020
Years

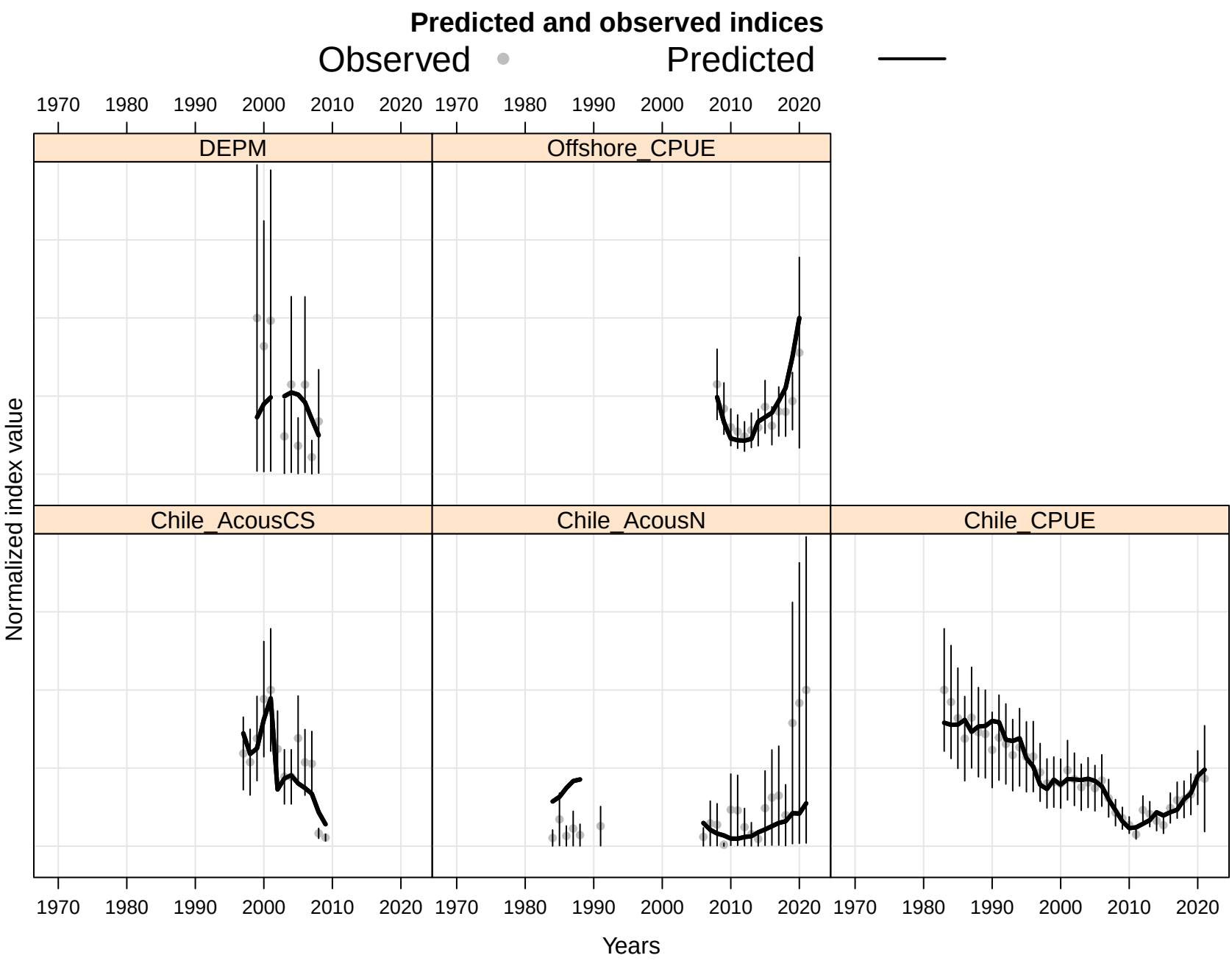
Predicted and observed indices
Observed
Predicted
DEPM
Offshore_CPUE
Chile_AcousCS
Chile_AcousN
Chile_CPUE
Normalized index value
Years
1970
1980
1990
2000
2010
2020

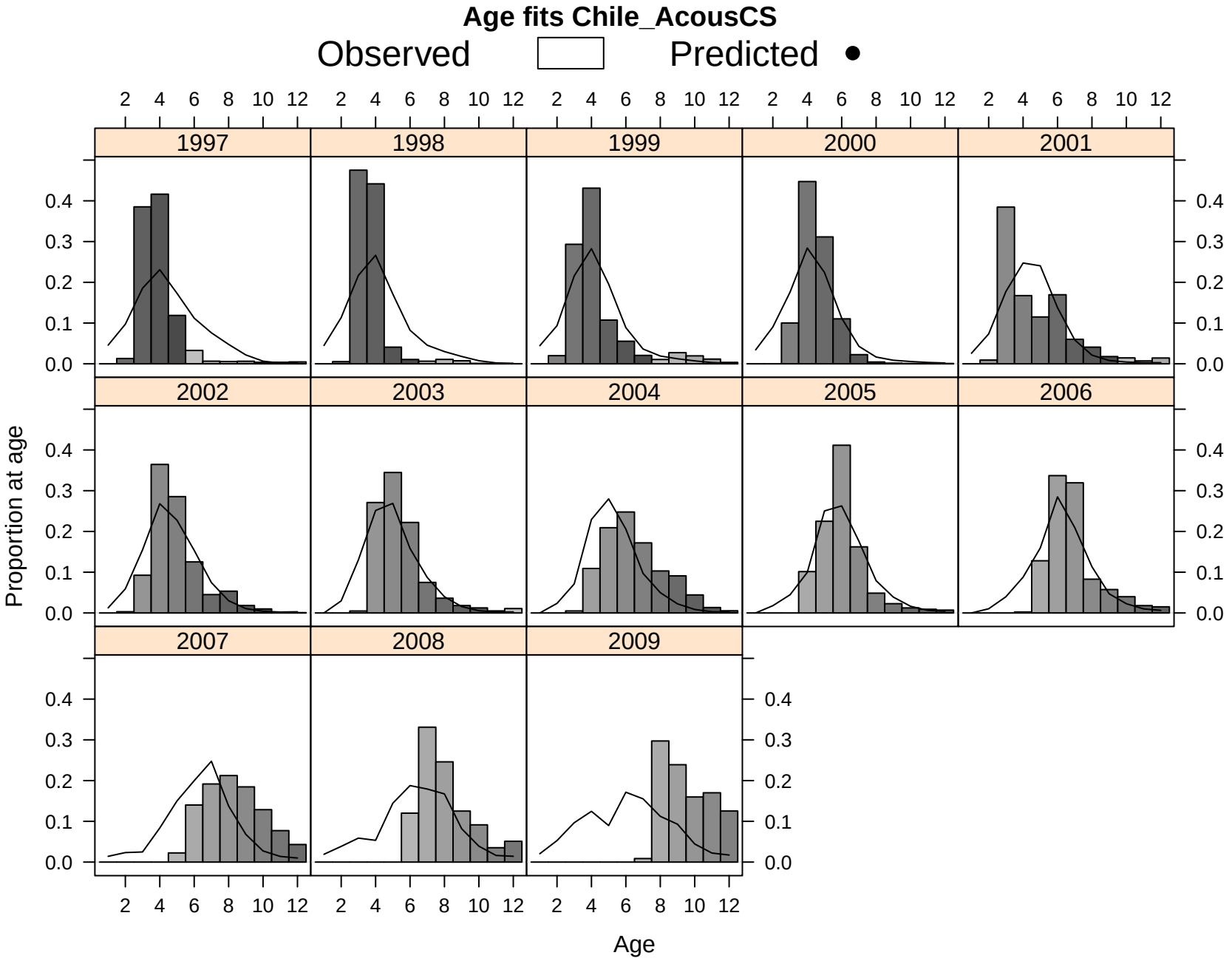
Age fits Chile_AcousCS
Observed
Predicted
1997
1998
1999
2000
2001
2002
2003
2004
2005
2006
2007
2008
2009
Proportion at age
Age

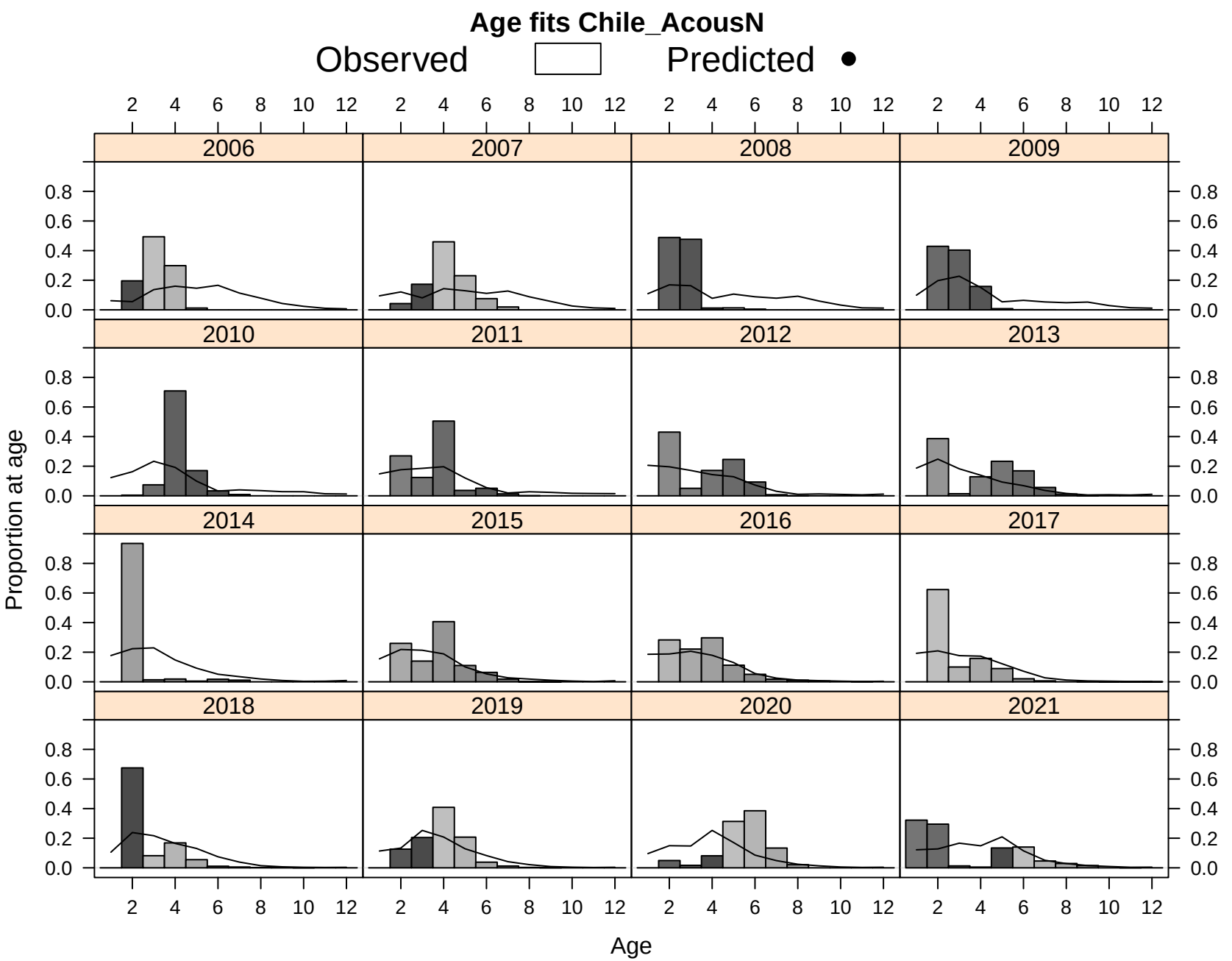
Age fits Chile_AcousN
Observed
Predicted
2006
2007
2008
2009
2010
2011
2012
2013
2014
2015
2016
2017
2018
2019
2020
2021
Proportion at age
Age

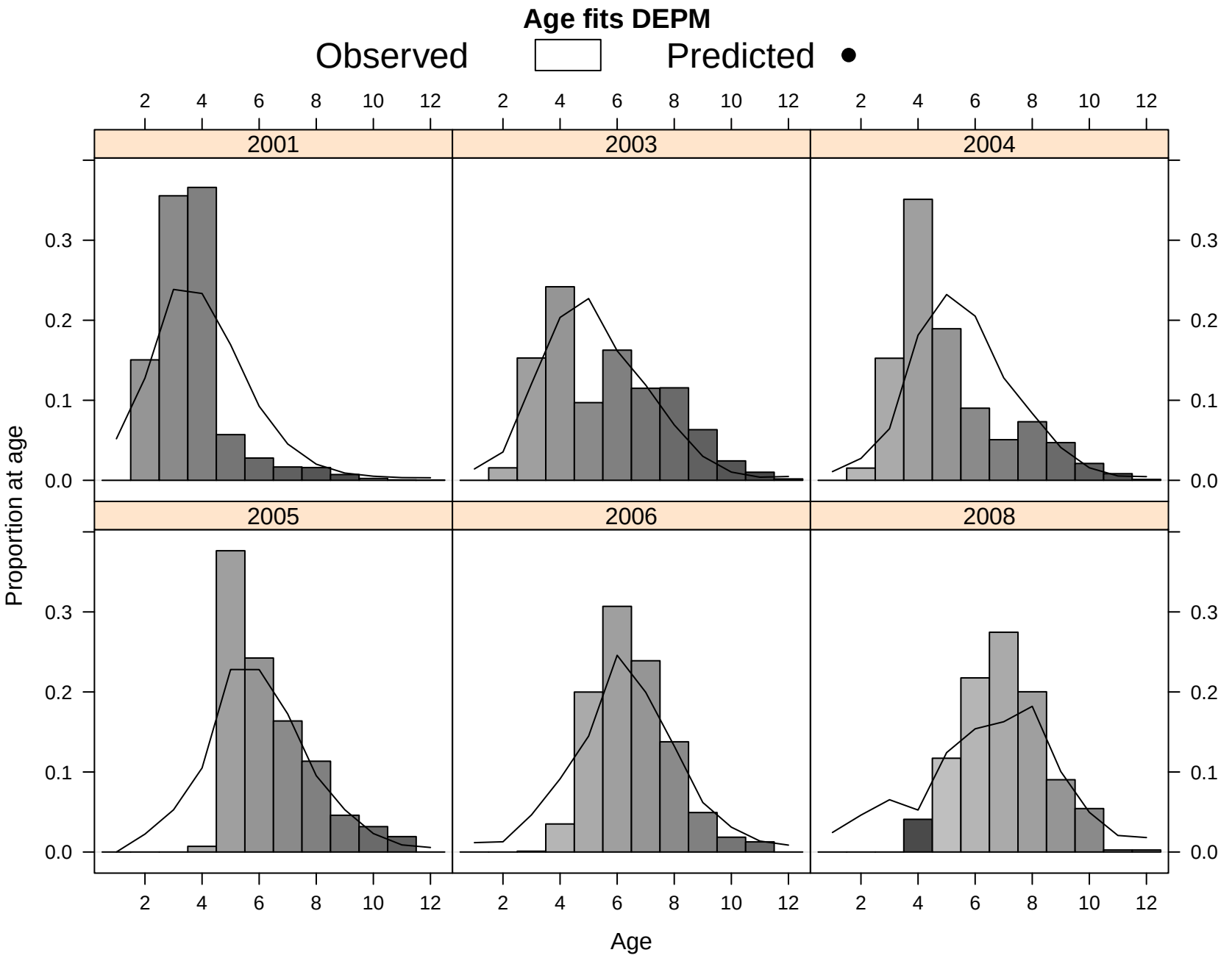
Age fits DEPM
Observed
Predicted
2001
2003
2004
2005
2006
2008
Proportion at age
Age
0.0
0.1
0.2
0.3
2
4
6
8
10
12

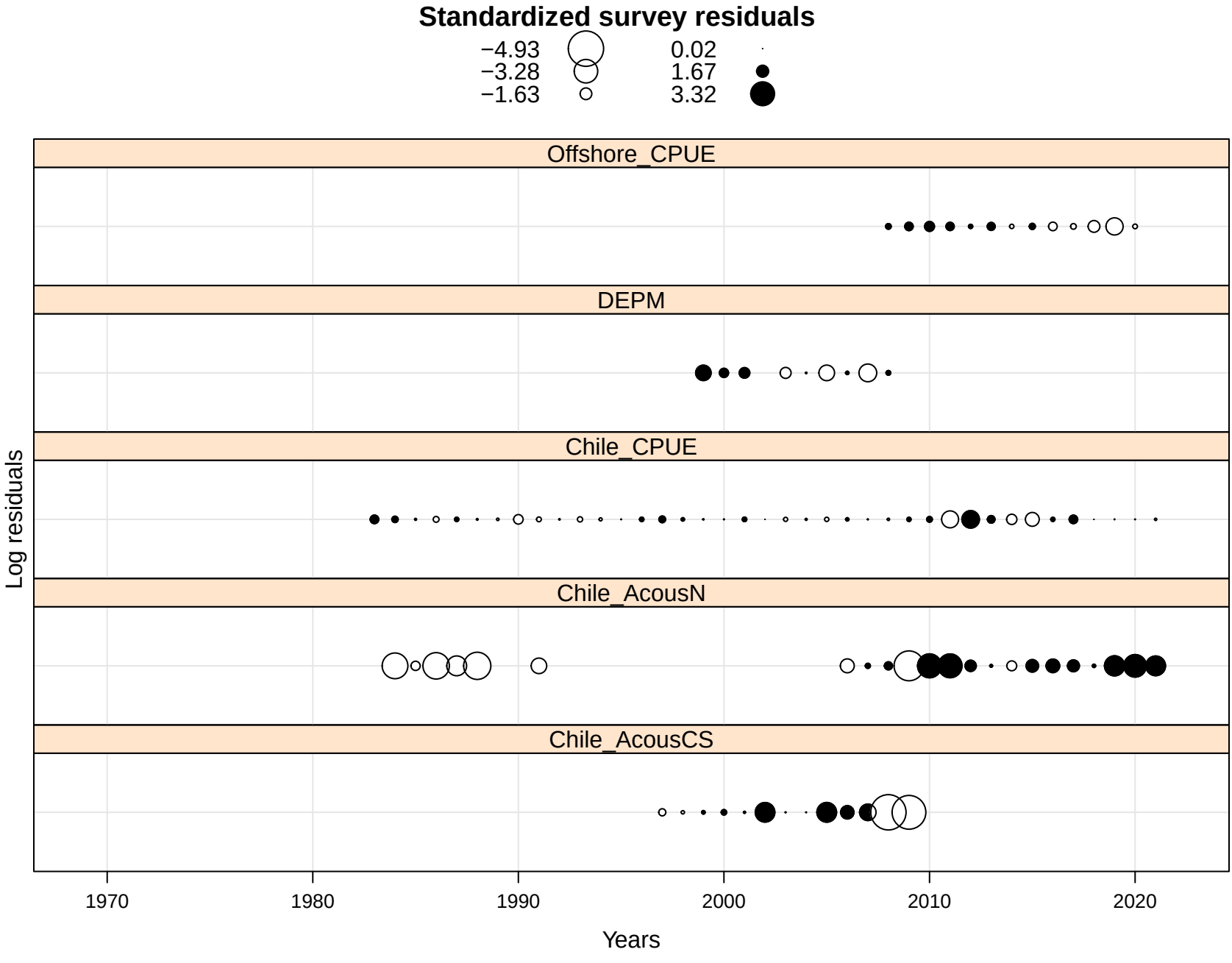
Standardized survey residuals
−4.93
−3.28
−1.63
0.02
1.67
3.32
Offshore_CPUE
DEPM
Chile_CPUE
Chile_AcousN
Chile_AcousCS
Log residuals
1970
1980
1990
2000
2010
2020
Years

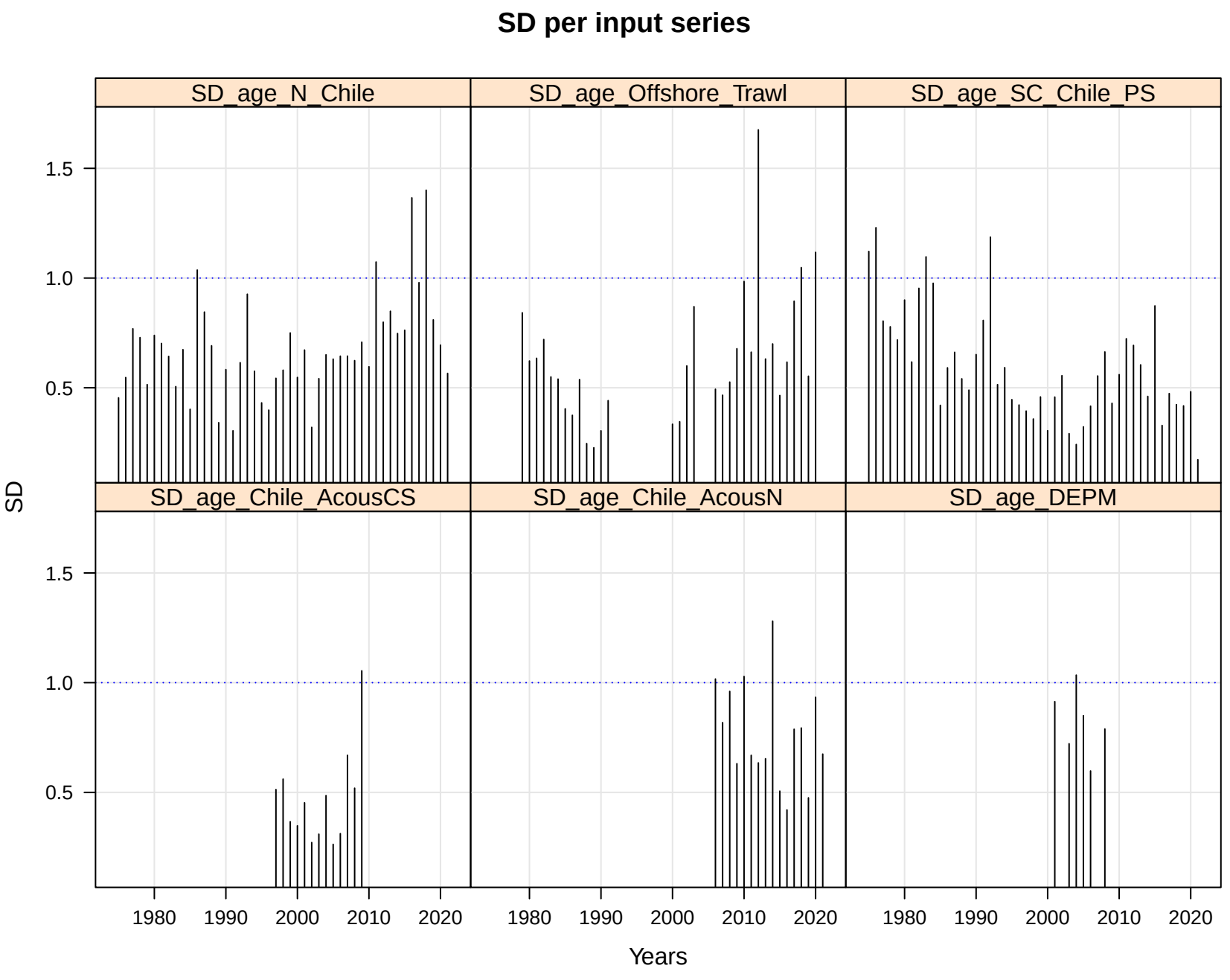
SD per input series
SD_age_N_Chile
SD_age_Offshore_Trawl
SD_age_SC_Chile_PS
SD_age_Chile_AcousCS
SD_age_Chile_AcousN
SD_age_DEPM
SD
Years
0.5
1.0
1.5
1980
1990
2000
2010
2020

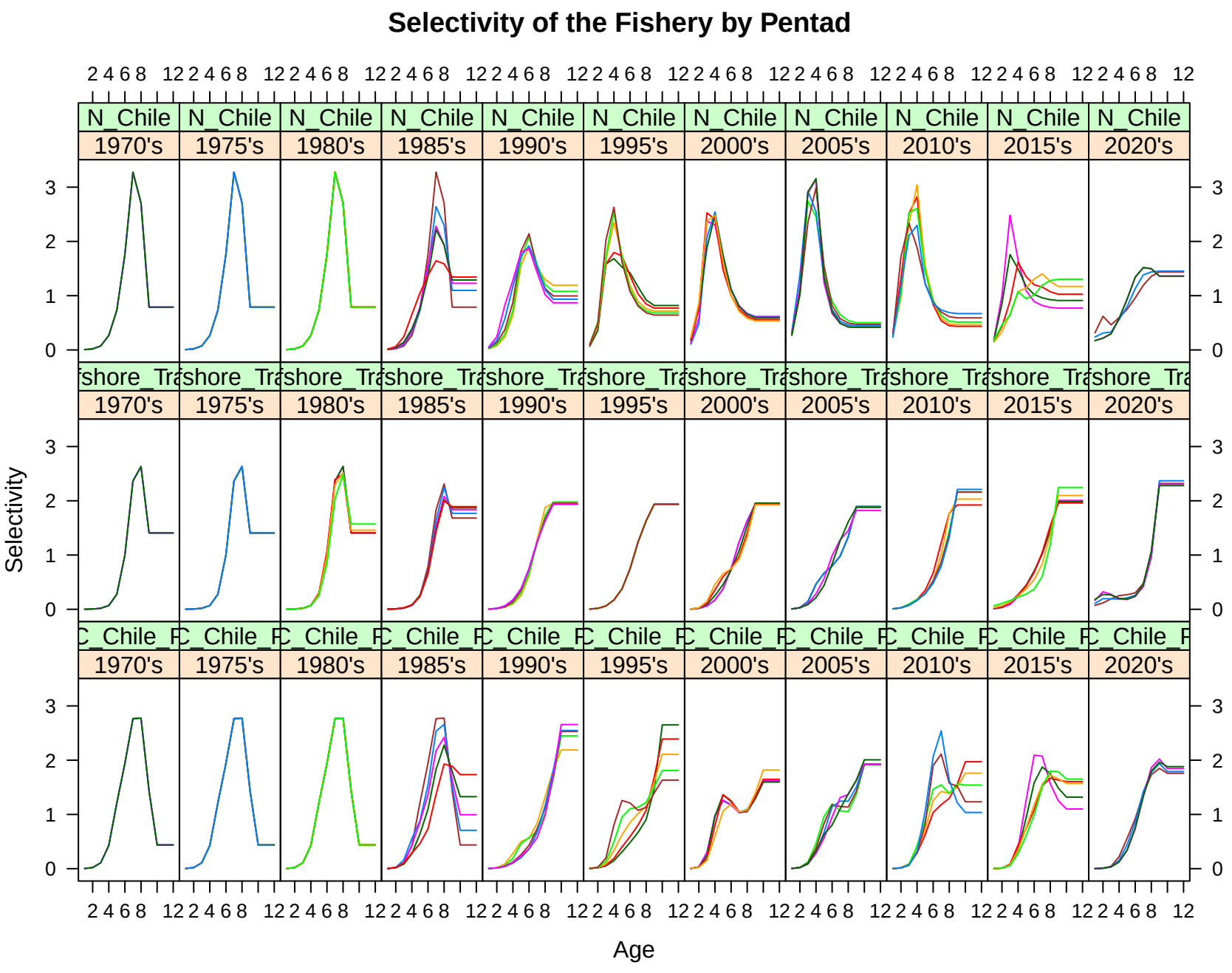
Selectivity of the Fishery by Pentad
N_Chile
1970's
1975's
1980's
1985's
1990's
1995's
2000's
2005's
2010's
2015's
2020's
Selectivity
Age

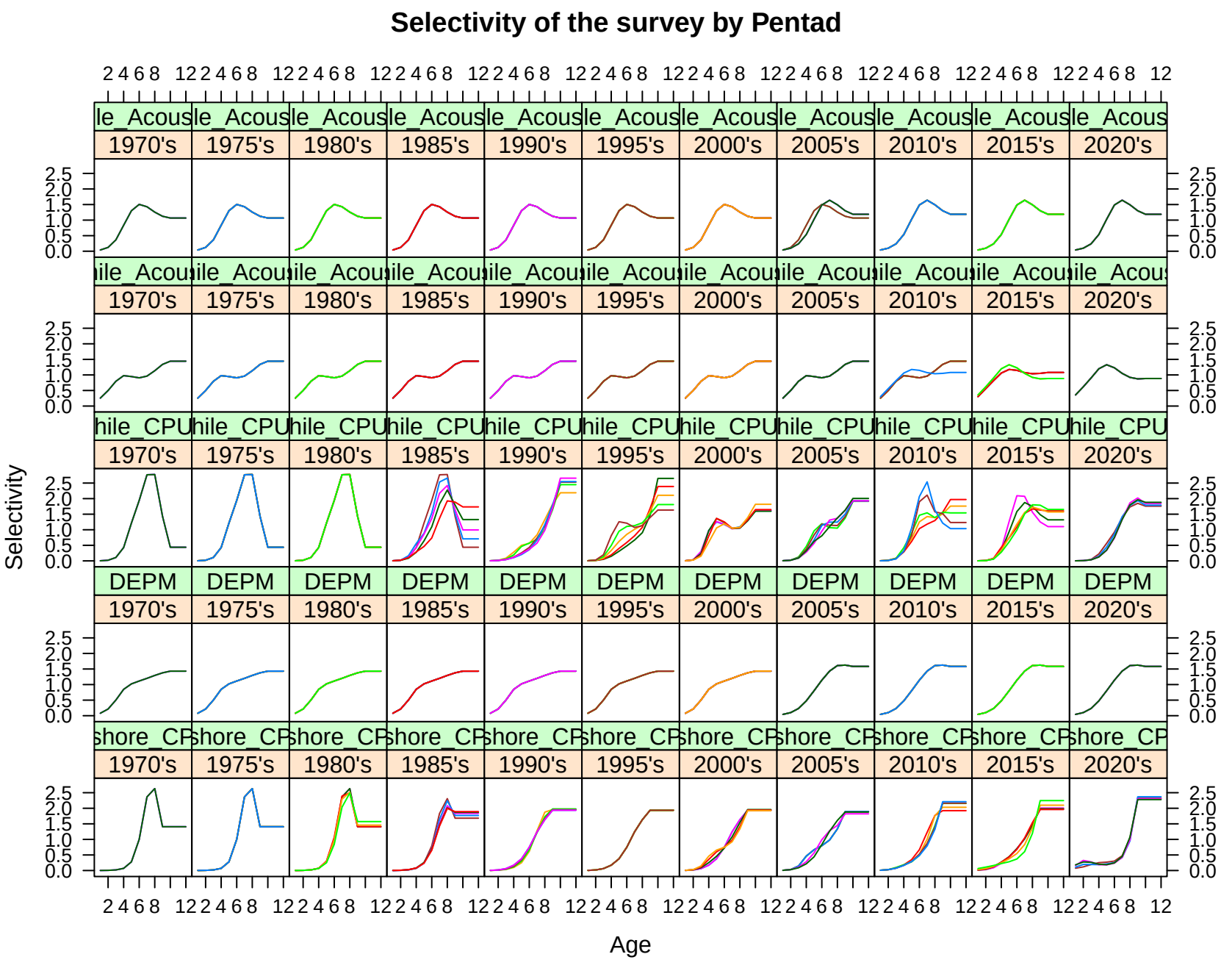
Selectivity of the survey by Pentad
le_Acous
ile_Acou
hile_CPU
DEPM
shore_CP
1970's
1975's
1980's
1985's
1990's
1995's
2000's
2005's
2010's
2015's
2020's
Selectivity
Age

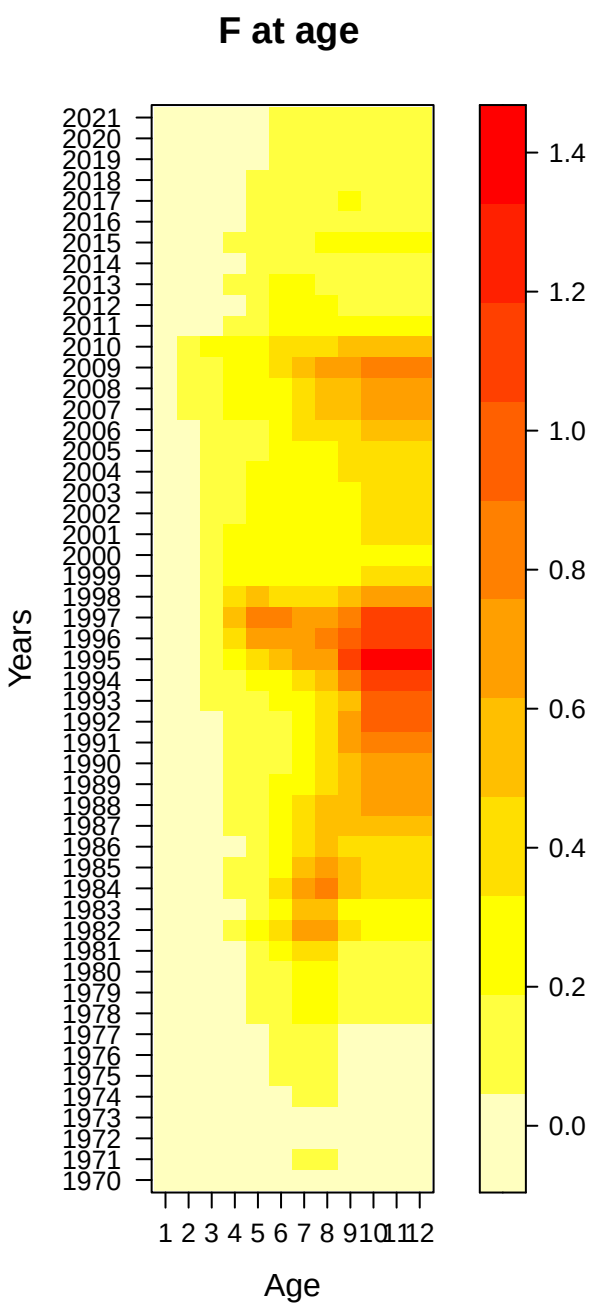
F at age
Years
Age
2021
2020
2019
2018
2017
2016
2015
2014
2013
2012
2011
2010
2009
2008
2007
2006
2005
2004
2003
2002
2001
2000
1999
1998
1997
1996
1995
1994
1993
1992
1991
1990
1989
1988
1987
1986
1985
1984
1983
1982
1981
1980
1979
1978
1977
1976
1975
1974
1973
1972
1971
1970
1 2 3 4 5 6 7 8 9 10 11 12
1.4
1.2
1.0
0.8
0.6
0.4
0.2
0.0

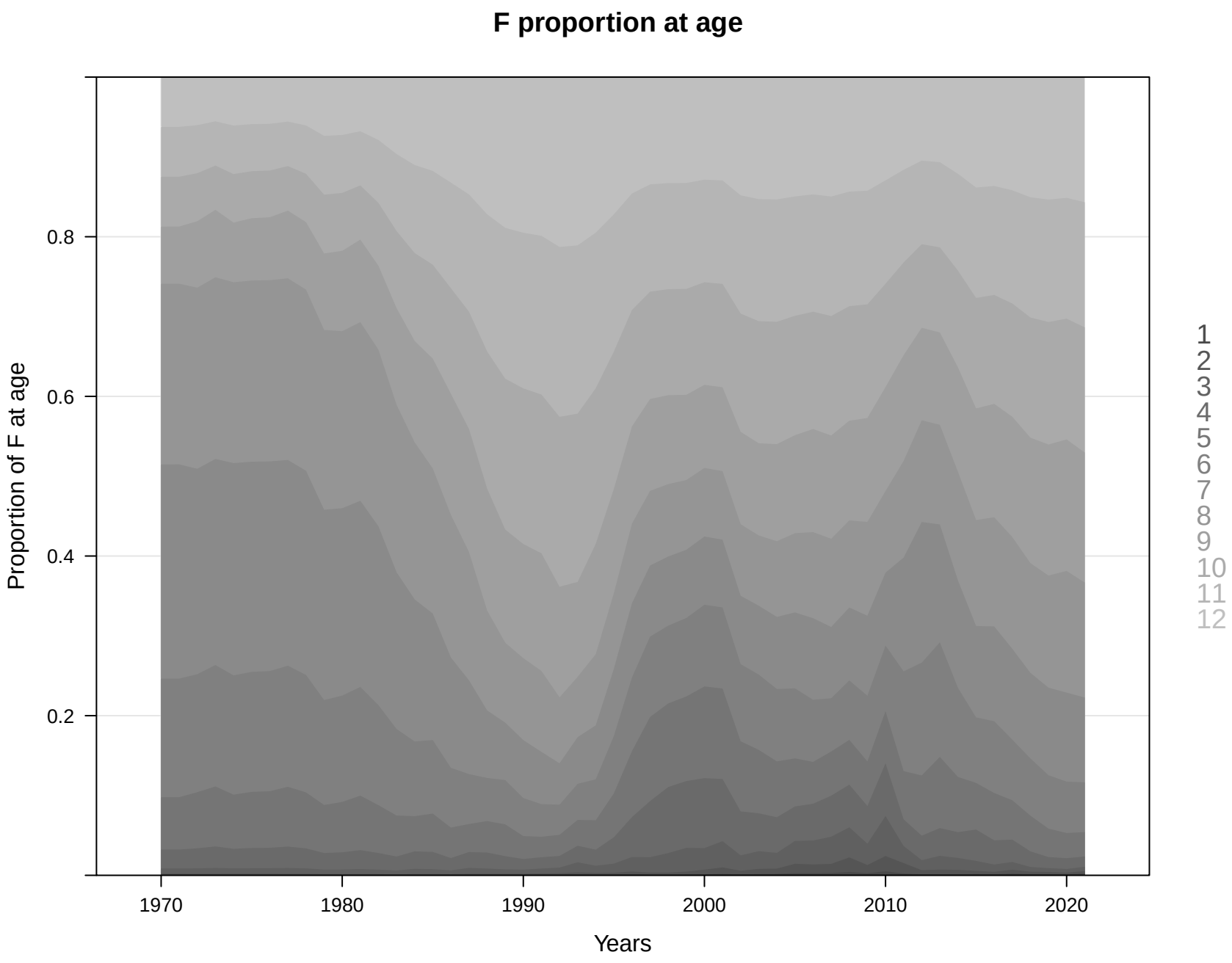
F proportion at age
Proportion of F at age
0.2
0.4
0.6
0.8
1970
1980
1990
2000
2010
2020
Years
1
2
3
4
5
6
7
8
9
10
11
12

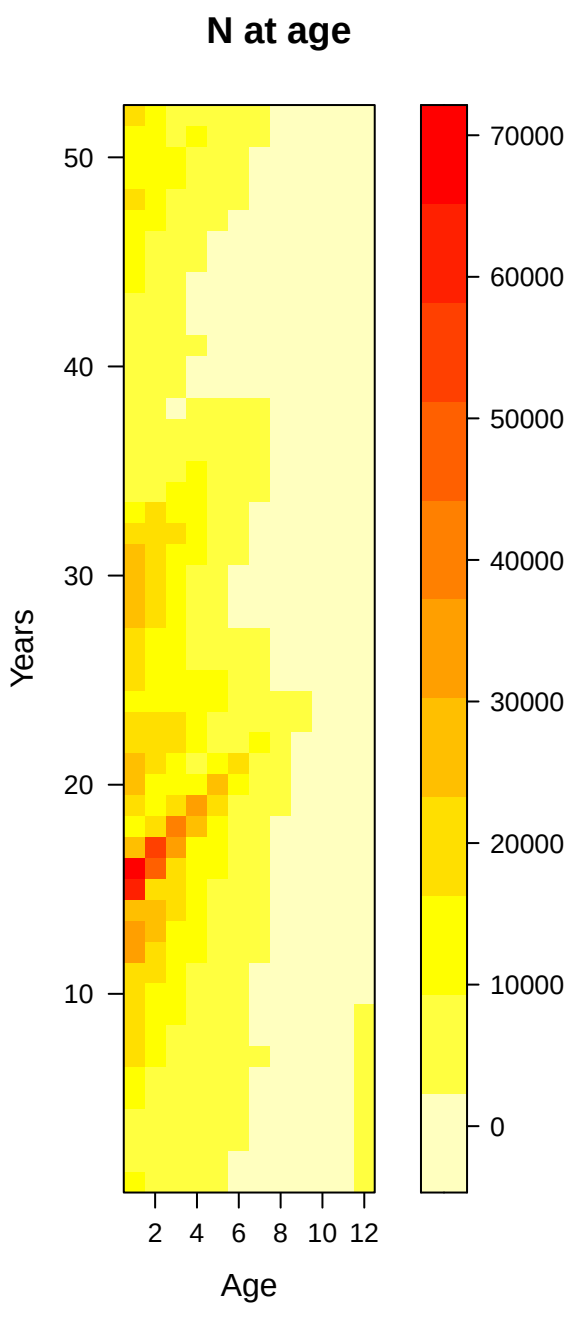
N at age
Years
50
40
30
20
10
2
4
6
8
10
12
Age
70000
60000
50000
40000
30000
20000
10000
0

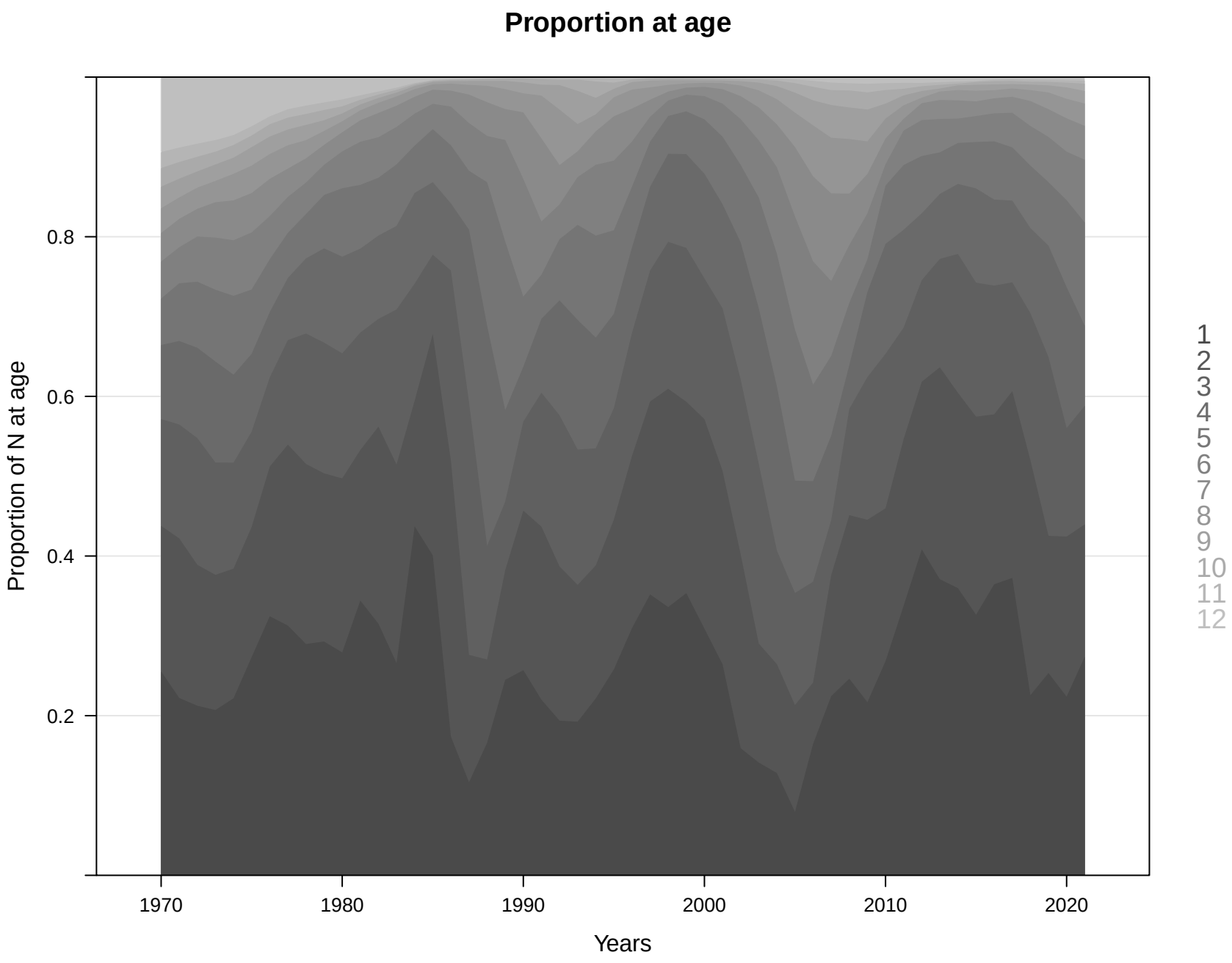
Proportion at age
Proportion of N at age
0.2
0.4
0.6
0.8
1970
1980
1990
2000
2010
2020
Years
1
2
3
4
5
6
7
8
9
10
11
12

Fishery mean age
Observed
Modelled
SC_Chile_PS
N_Chile
Offshore_Trawl
Age
Years
10
8
6
4
2
1980
1990
2000
2010
2020

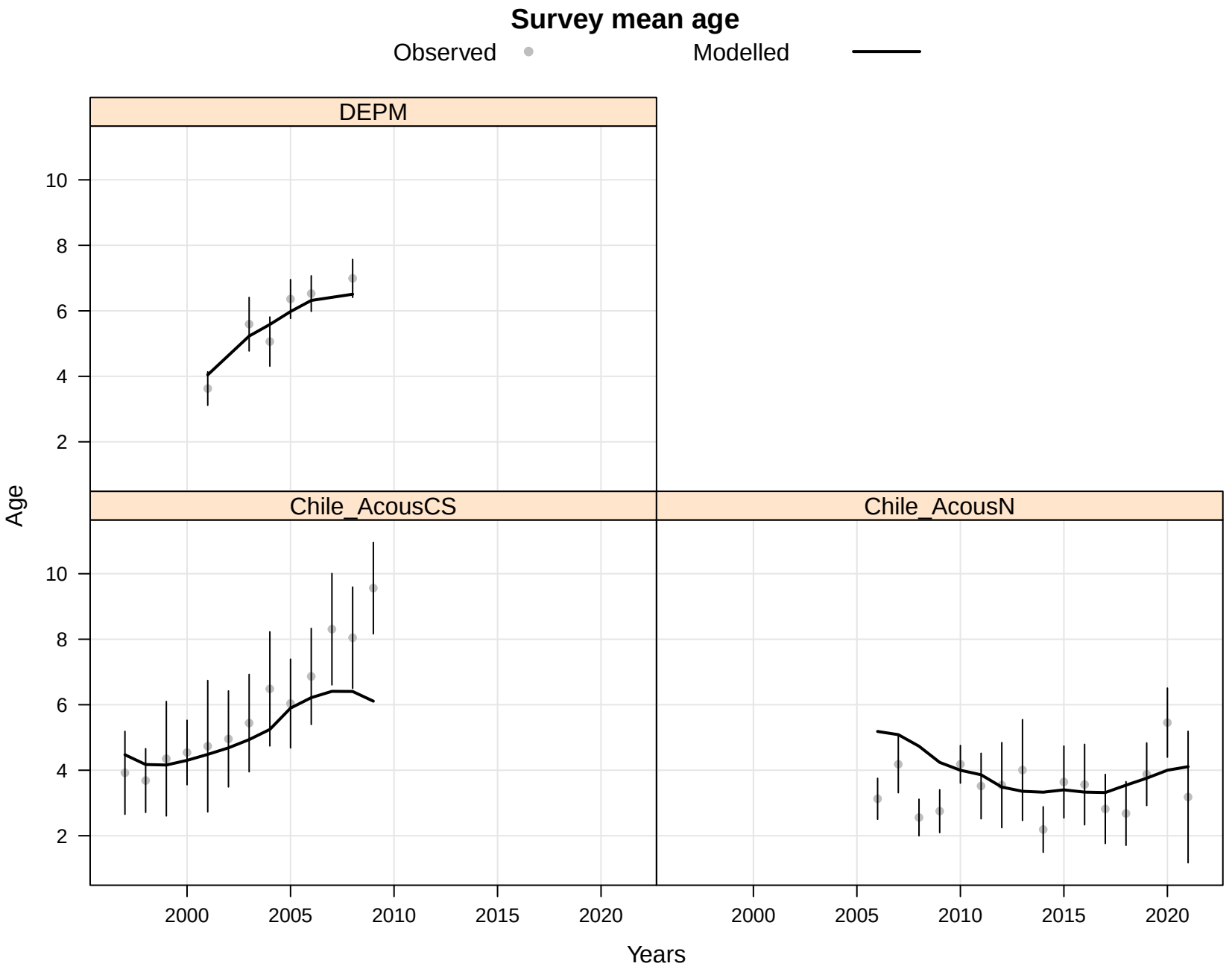
Survey mean age
Observed
Modelled
DEPM
Chile_AcousCS
Chile_AcousN
Age
Years
2
4
6
8
10
2000
2005
2010
2015
2020

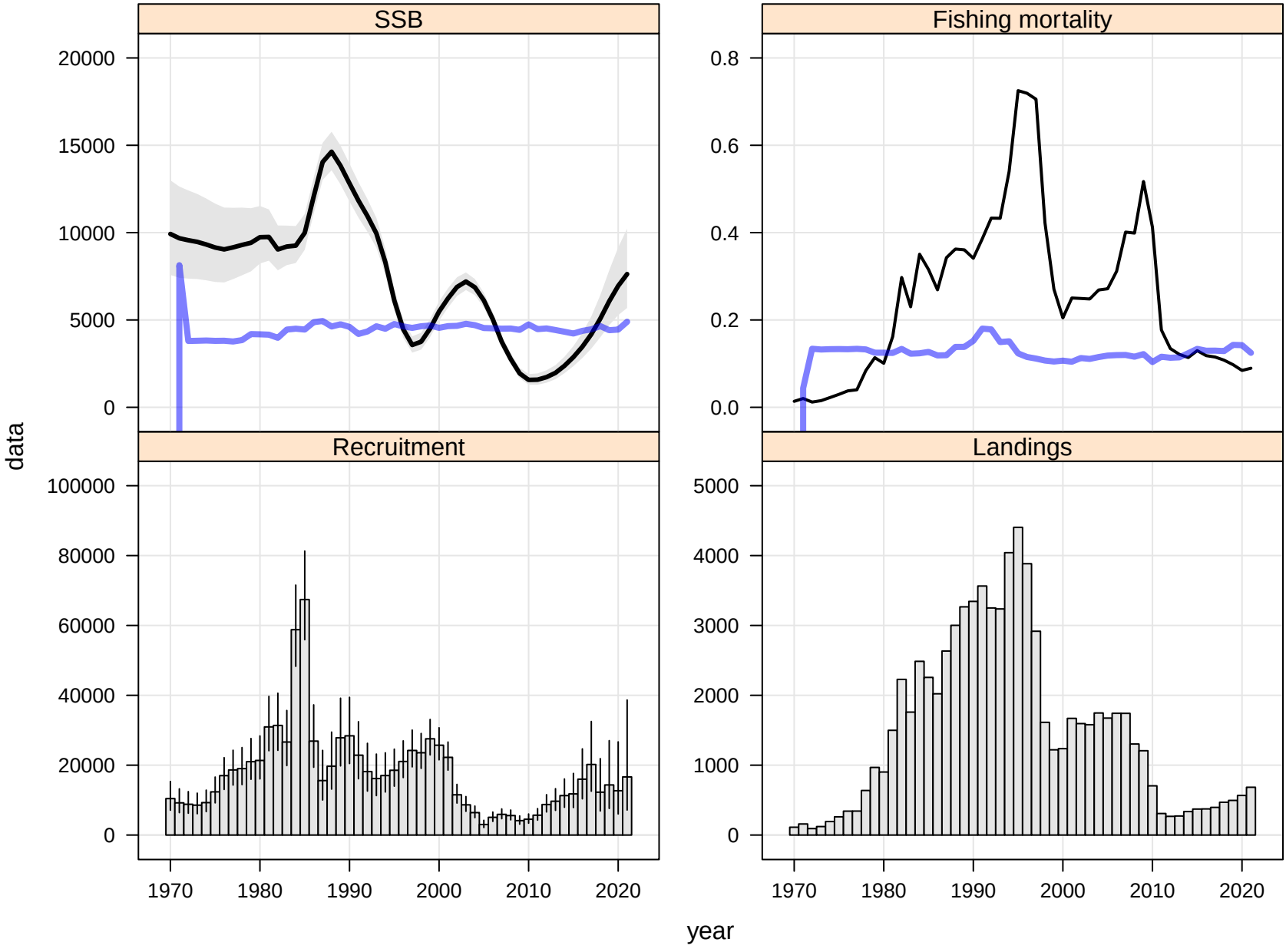
SSB
Fishing mortality
Recruitment
Landings
data
year
20000
15000
10000
5000
0
0.8
0.6
0.4
0.2
0.0
100000
80000
60000
40000
20000
0
5000
4000
3000
2000
1000
0
1970
1980
1990
2000
2010
2020

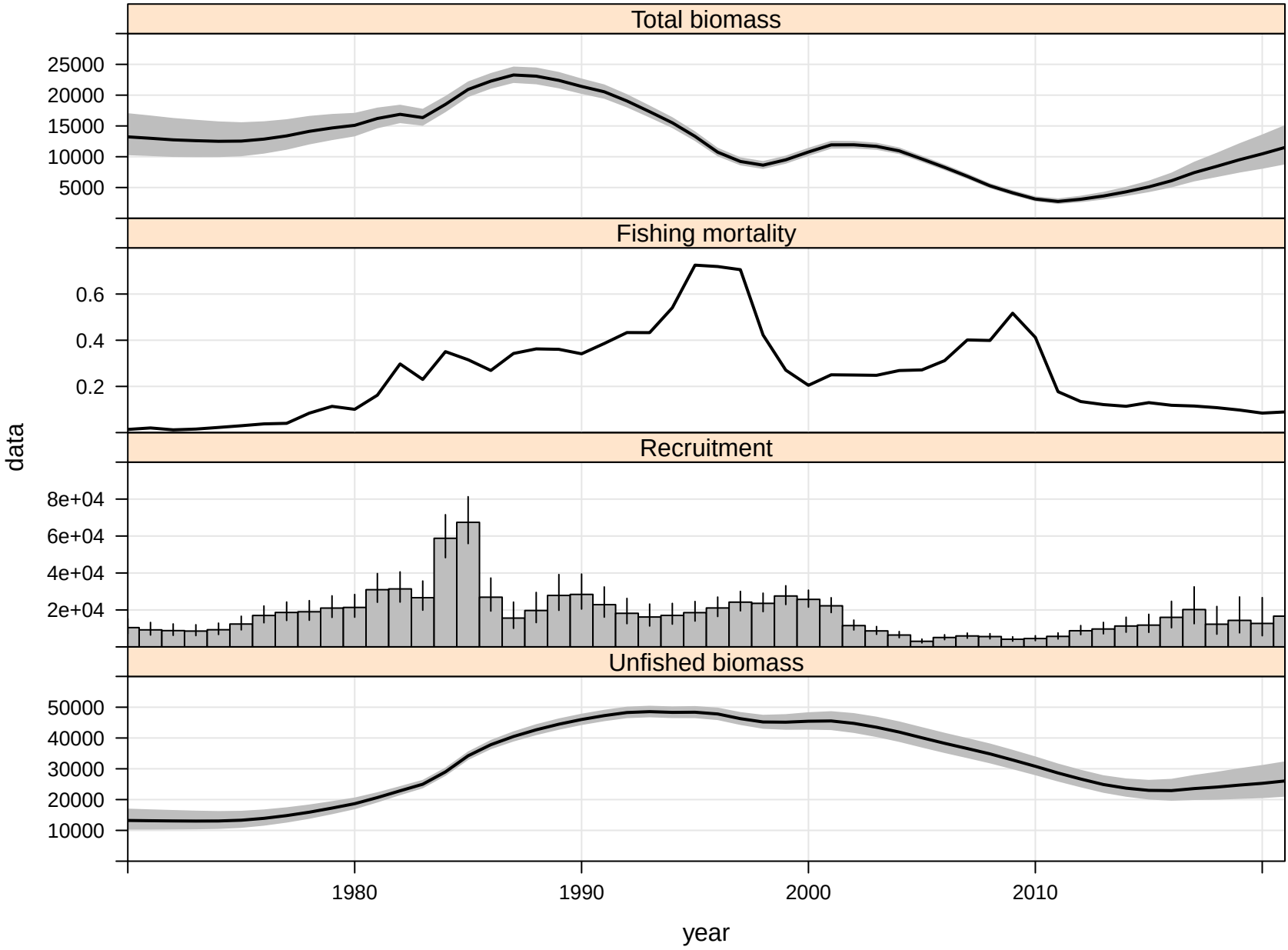
Total biomass
25000
20000
15000
10000
5000
Fishing mortality
0.6
0.4
0.2
Recruitment
8e+04
6e+04
4e+04
2e+04
Unfished biomass
50000
40000
30000
20000
10000
data
1980
1990
2000
2010
year

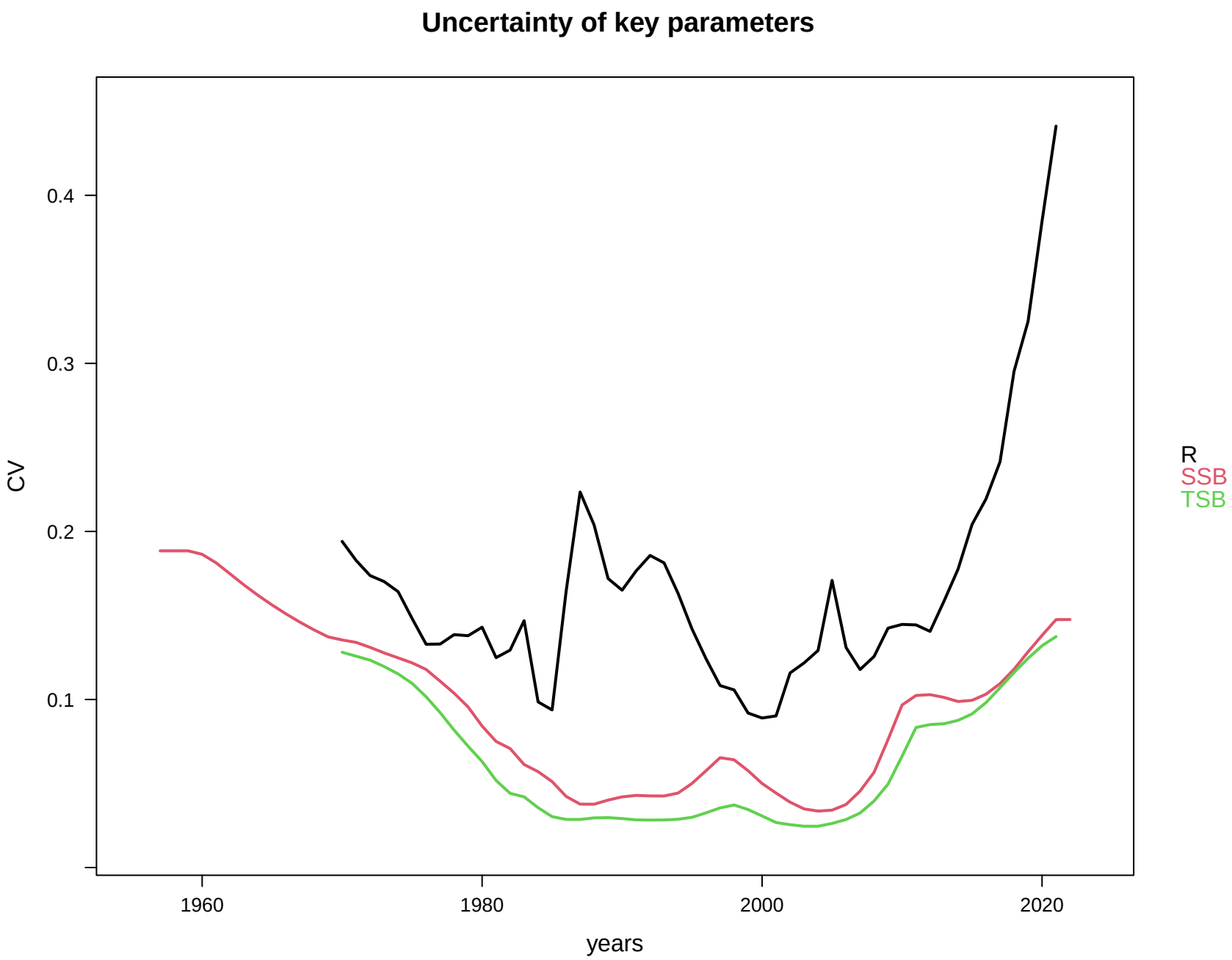
Uncertainty of key parameters
CV
0.4
0.3
0.2
0.1
1960
1980
2000
2020
years
R
SSB
TSB

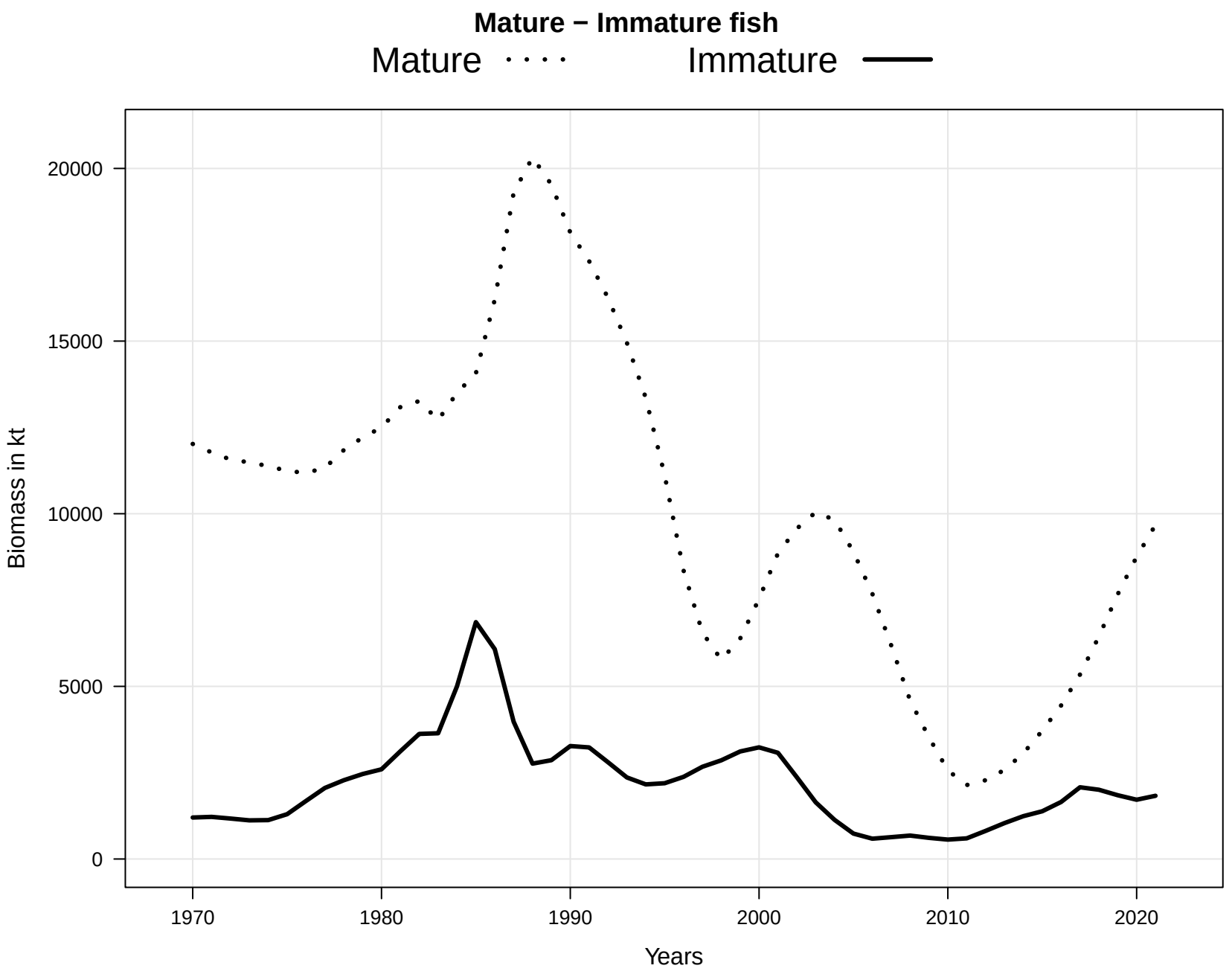
Mature − Immature fish
Mature
Immature
Biomass in kt
20000
15000
10000
5000
0
1970
1980
1990
2000
2010
2020
Years

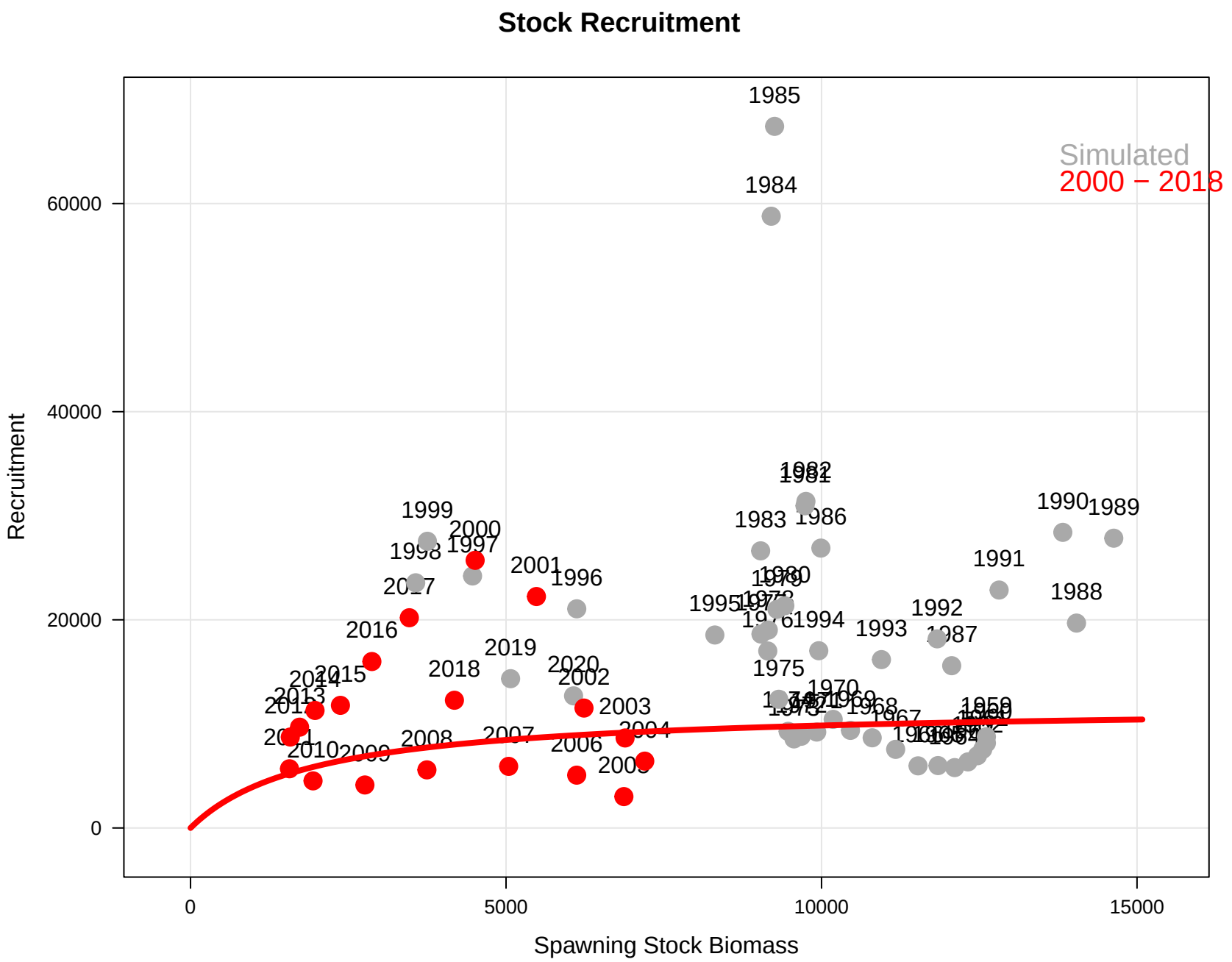
Stock Recruitment
Simulated
2000 − 2018
Recruitment
Spawning Stock Biomass
0
20000
40000
60000
0
5000
10000
15000
1985
1984
1983
1986
1990
1989
1991
1988
1992
1987
1993
1994
1995
1976
1975
1970
1999
2000
1998
1997
2001
1996
2017
2016
2019
2018
2020
2002
2015
2014
2013
2003
2004
2008
2007
2006
2009
2010

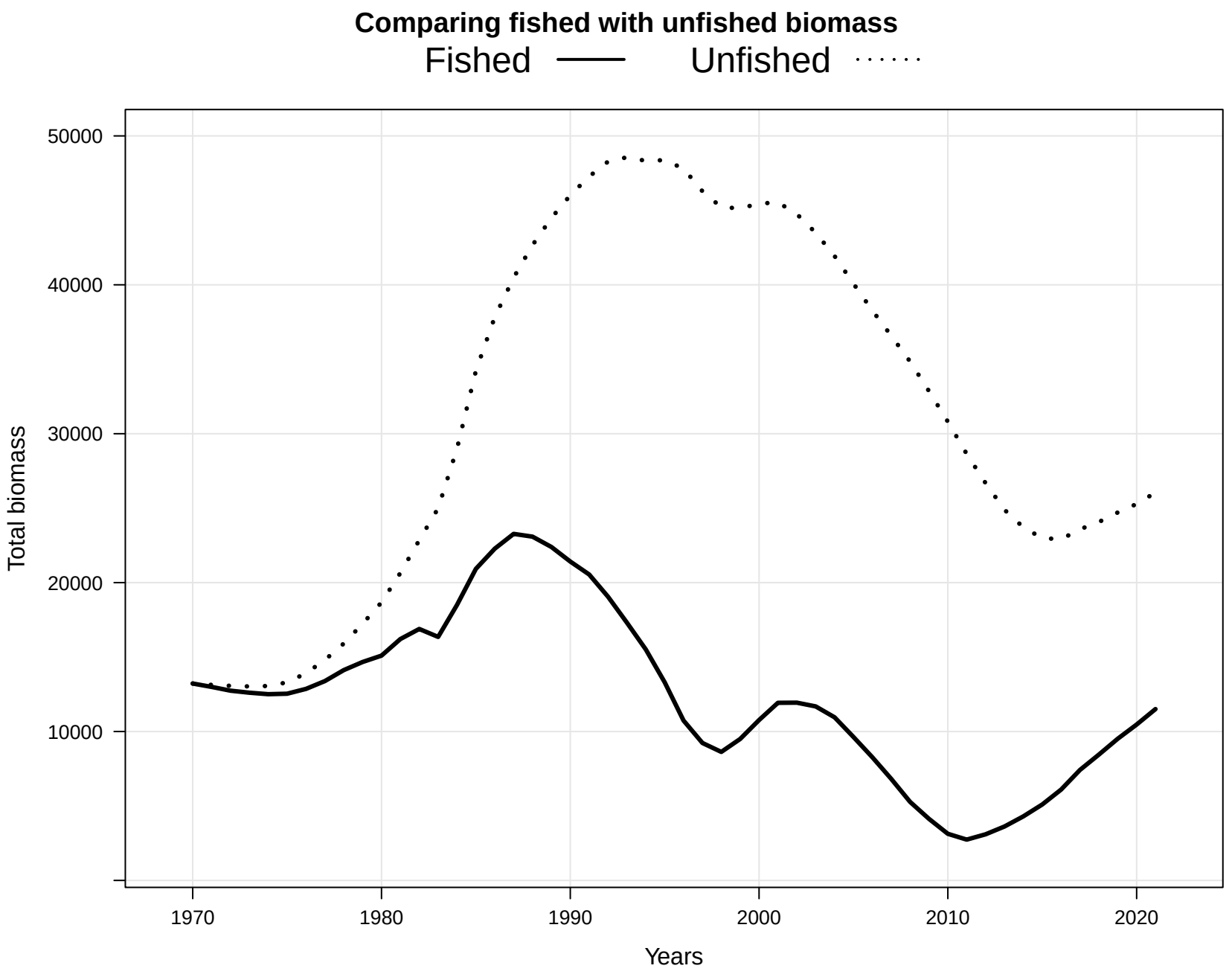
Comparing fished with unfished biomass
Fished
Unfished
Total biomass
50000
40000
30000
20000
10000
1970
1980
1990
2000
2010
2020
Years

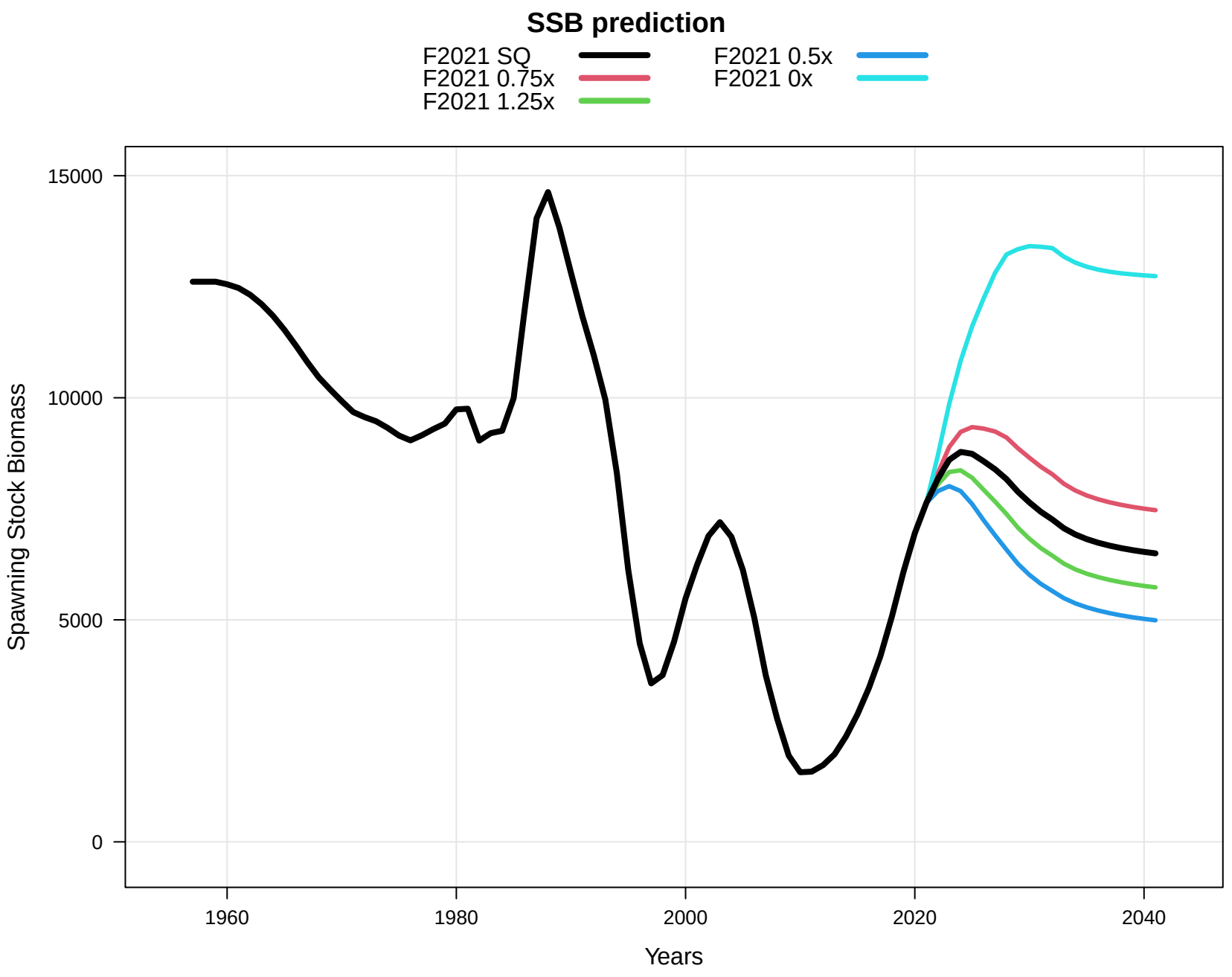
SSB prediction
F2021 SQ
F2021 0.75x
F2021 1.25x
F2021 0.5x
F2021 0x
Spawning Stock Biomass
15000
10000
5000
0
1960
1980
2000
2020
2040
Years

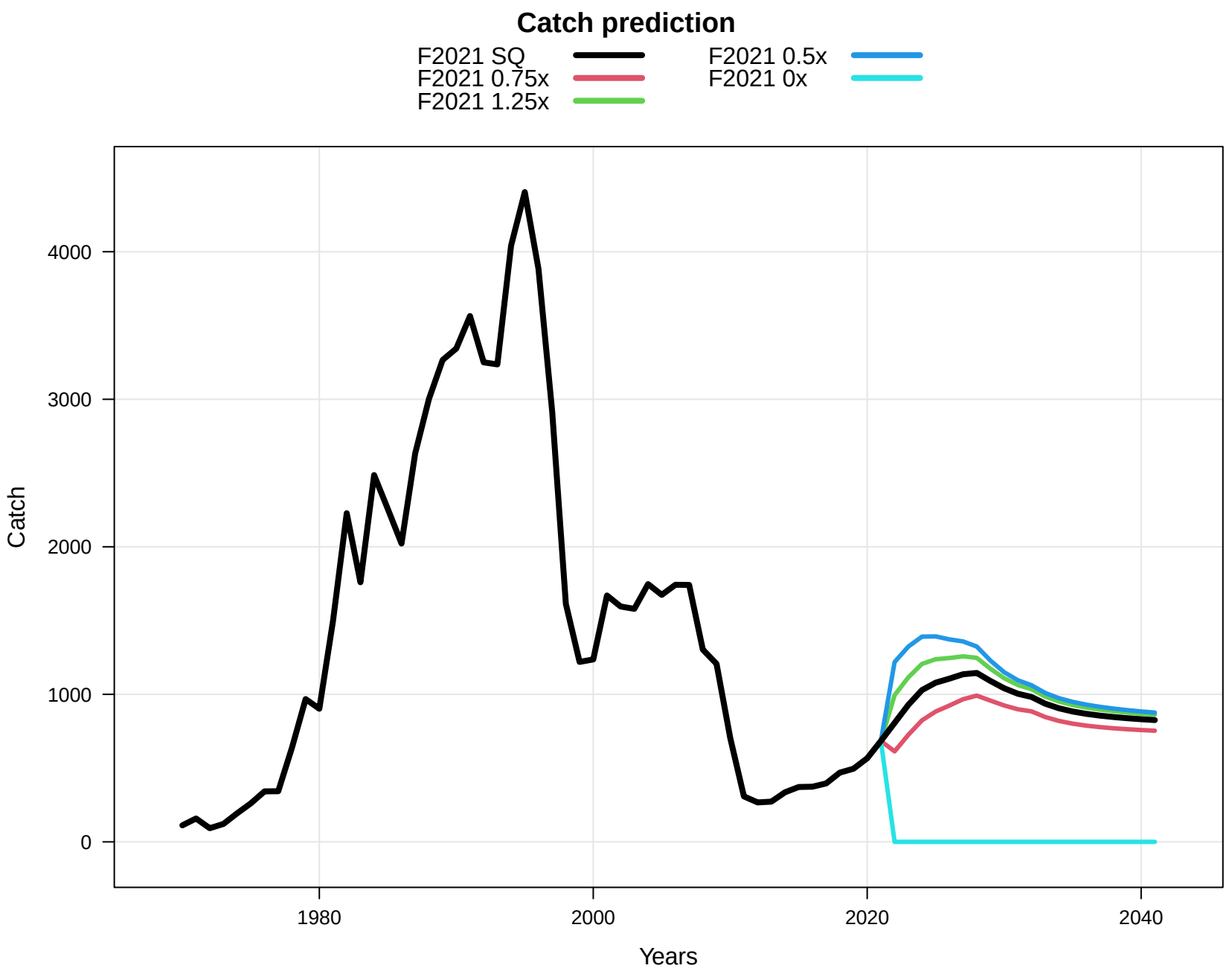
Catch prediction
F2021 SQ
F2021 0.75x
F2021 1.25x
F2021 0.5x
F2021 0x
Catch
4000
3000
2000
1000
0
1980
2000
2020
2040
Years

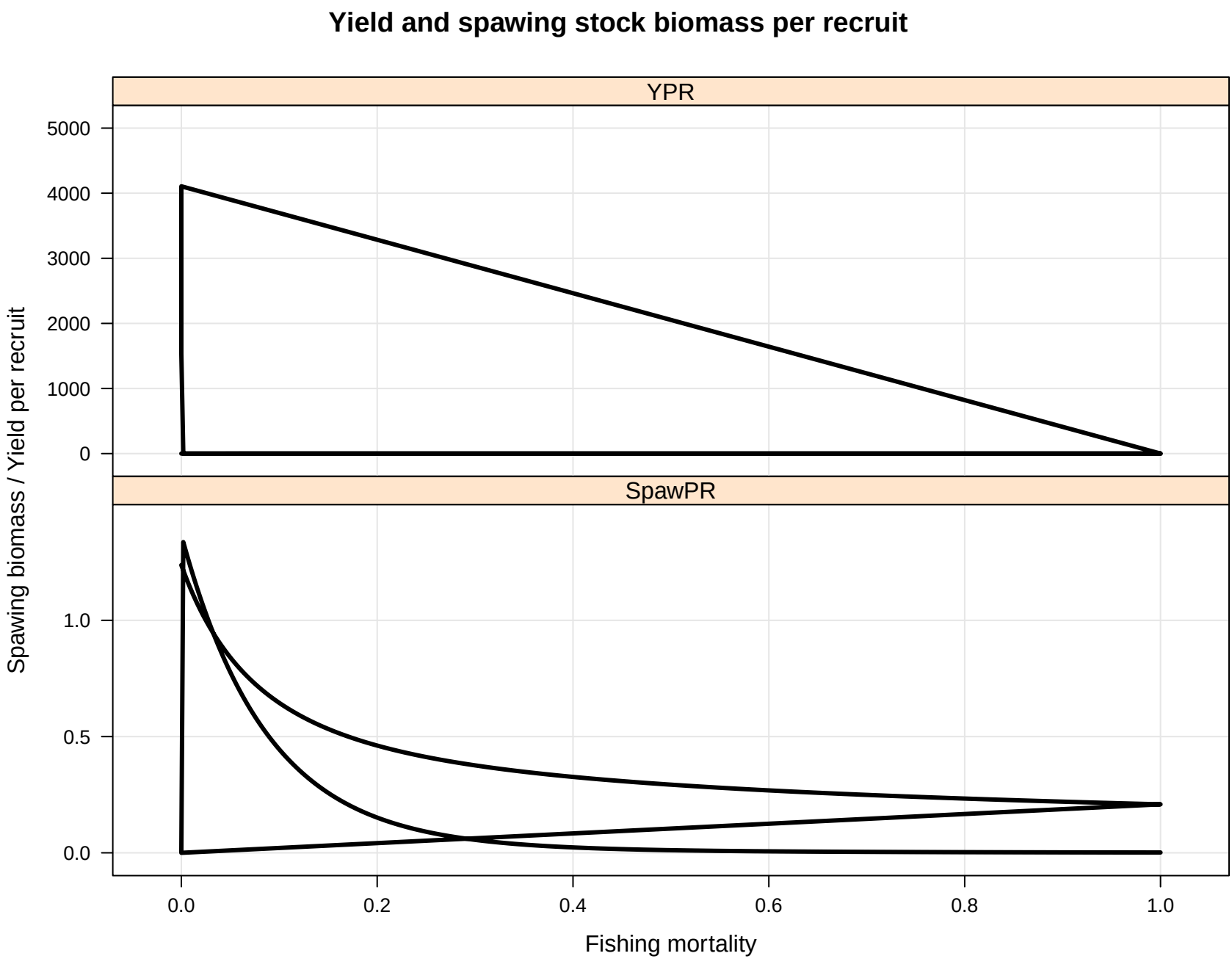
Yield and spawing stock biomass per recruit
YPR
SpawPR
Spawing biomass / Yield per recruit
Fishing mortality
5000
4000
3000
2000
1000
0
1.0
0.5
0.0
0.0
0.2
0.4
0.6
0.8
1.0

Kobe plot

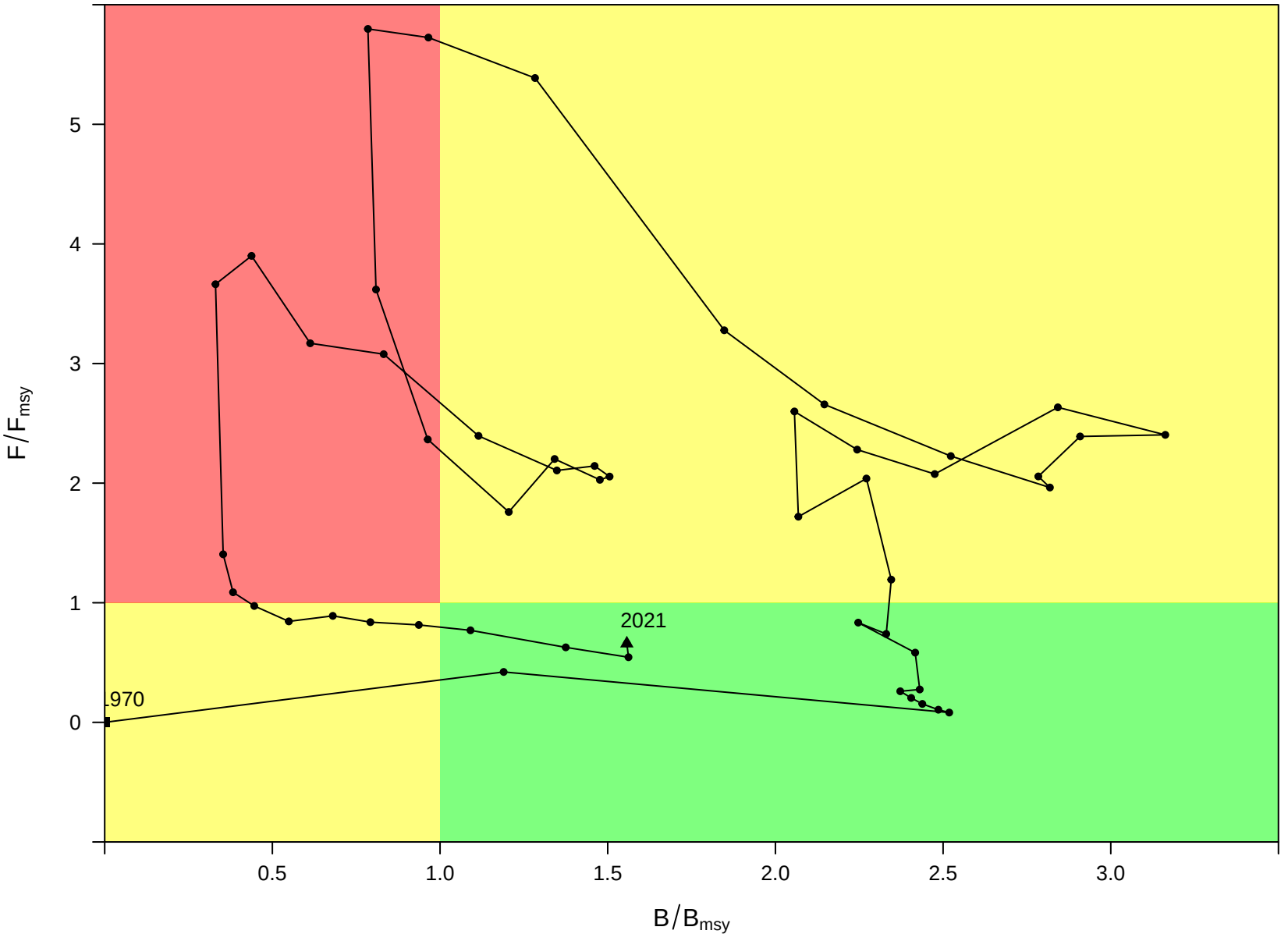

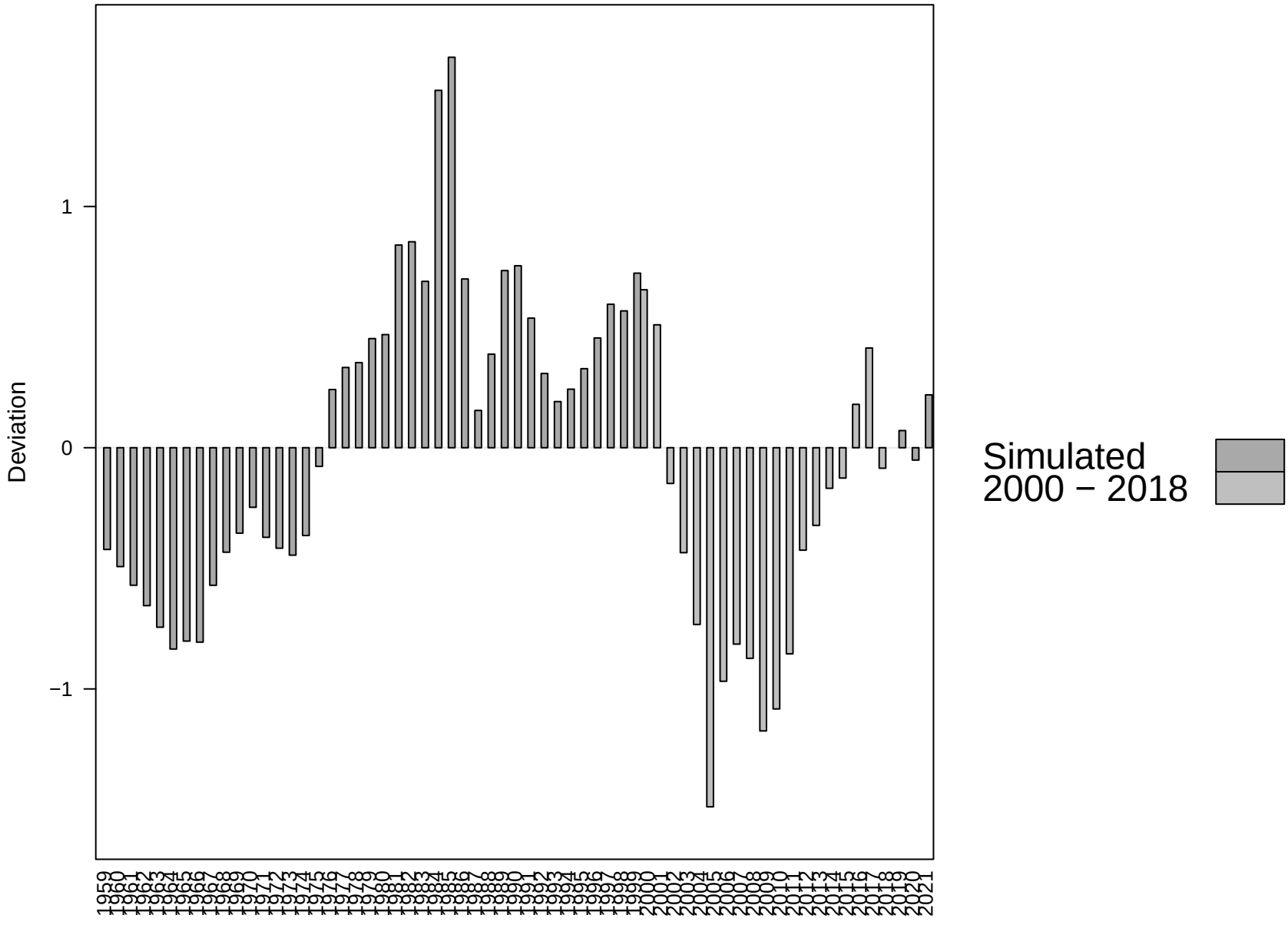
Deviation
1
0
−1
Simulated
2000 − 2018

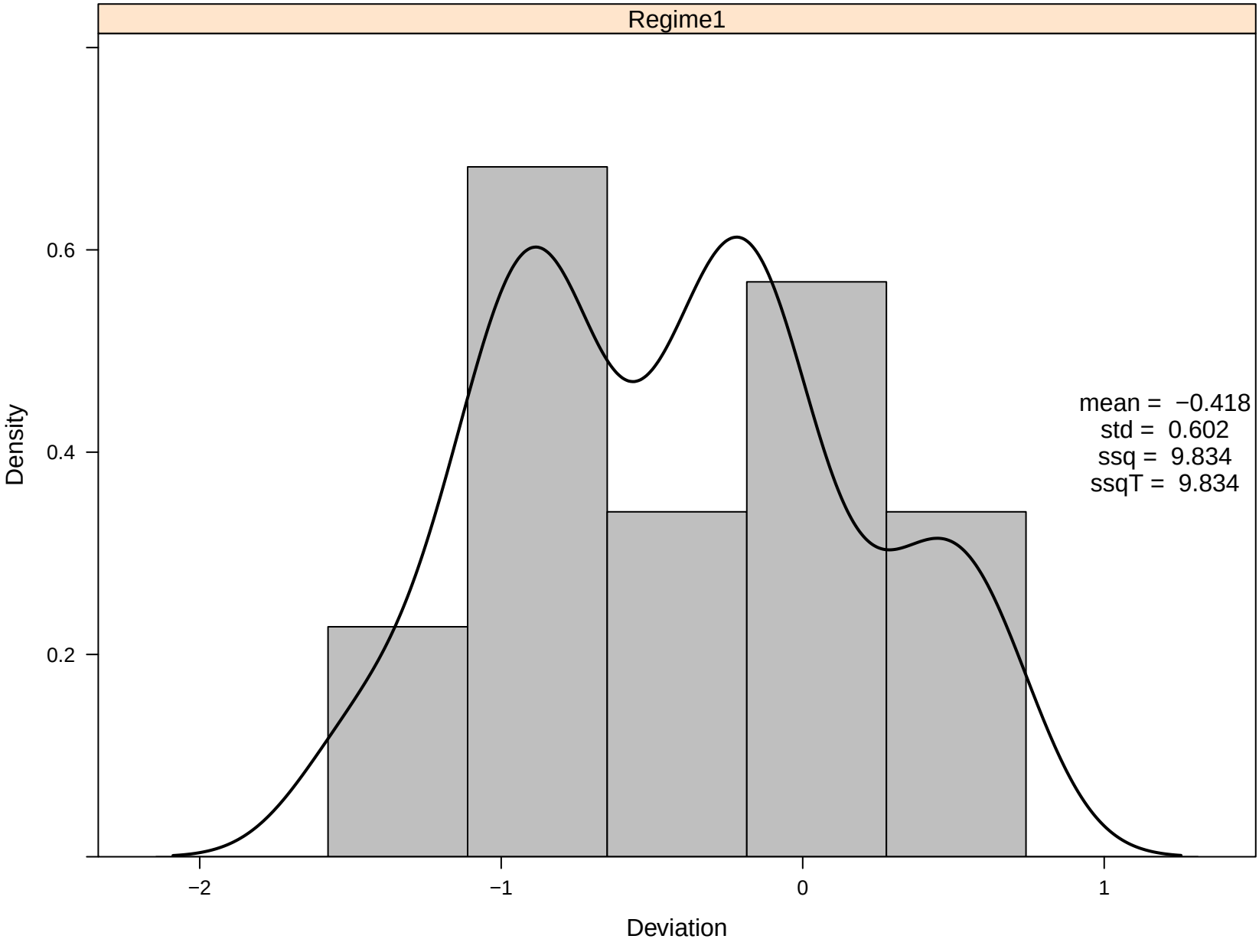
Regime1
Density
0.6
0.4
0.2
−2
−1
0
1
Deviation
mean = −0.418
std = 0.602
ssq = 9.834
ssqT = 9.834

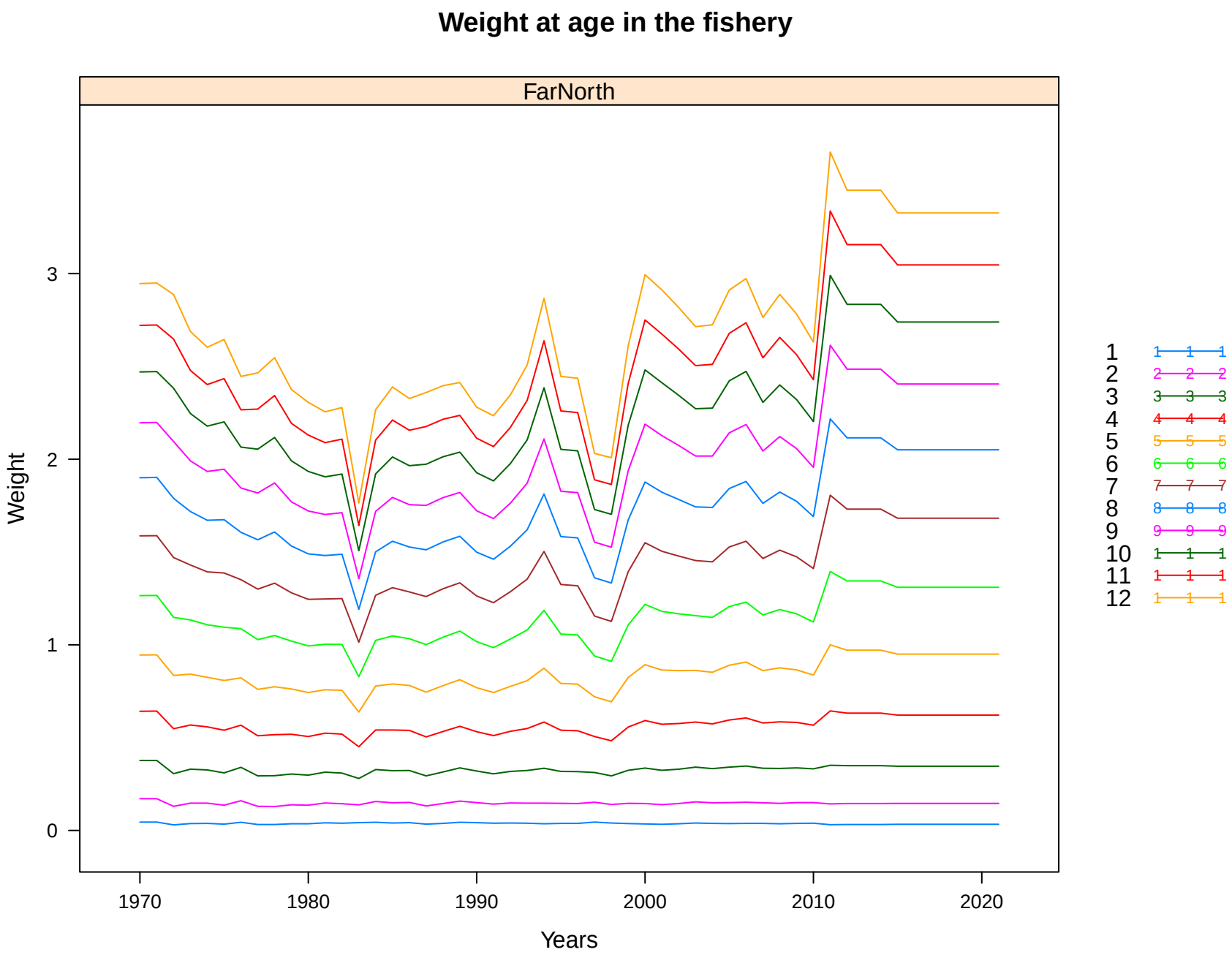
Weight at age in the fishery
FarNorth
Weight
0
1
2
3
1970
1980
1990
2000
2010
2020
Years
1
2
3
4
5
6
7
8
9
10
11
12

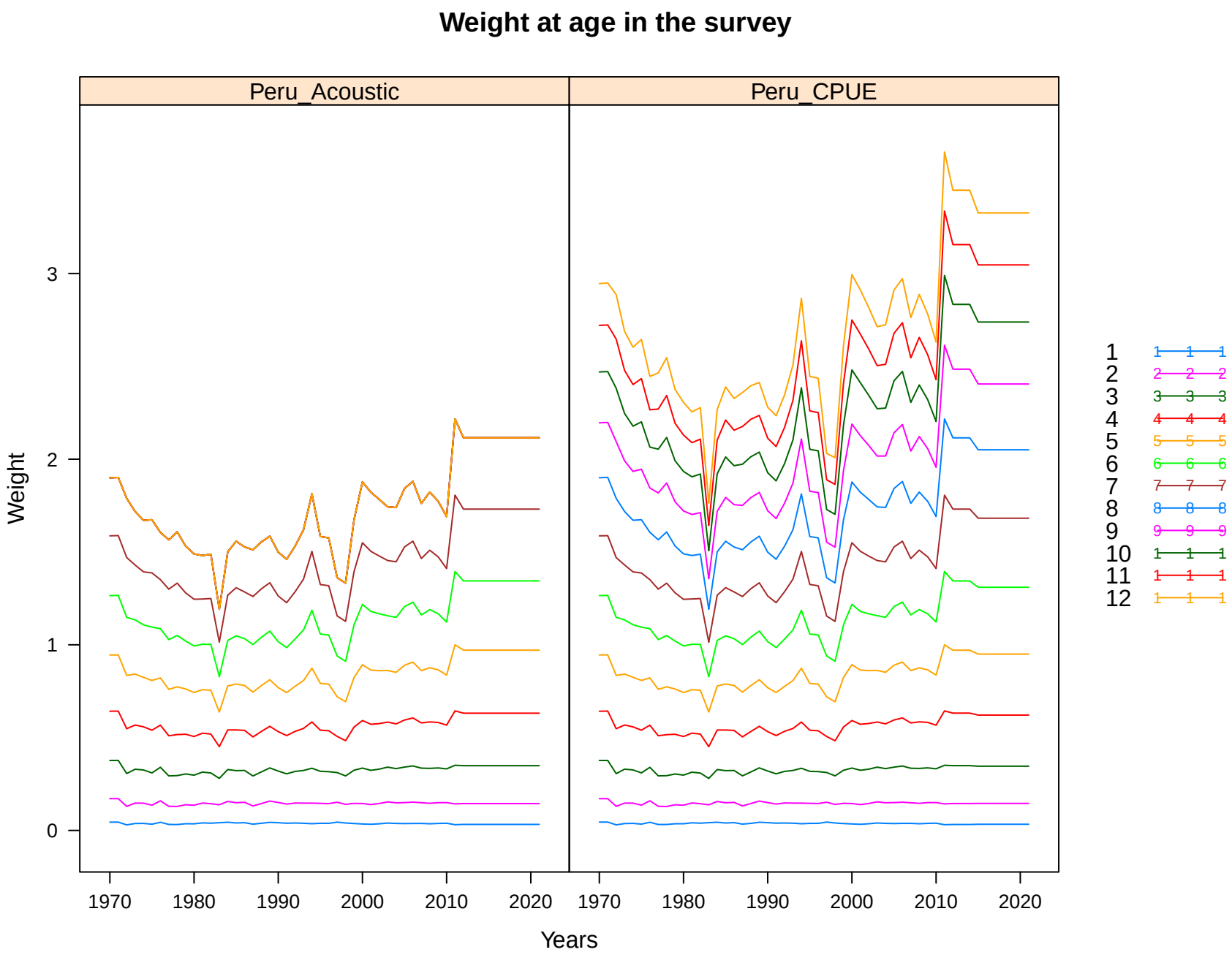
Weight at age in the survey
Peru_Acoustic
Peru_CPUE
Weight
Years
0
1
2
3
1970
1980
1990
2000
2010
2020
1
2
3
4
5
6
7
8
9
10
11
12

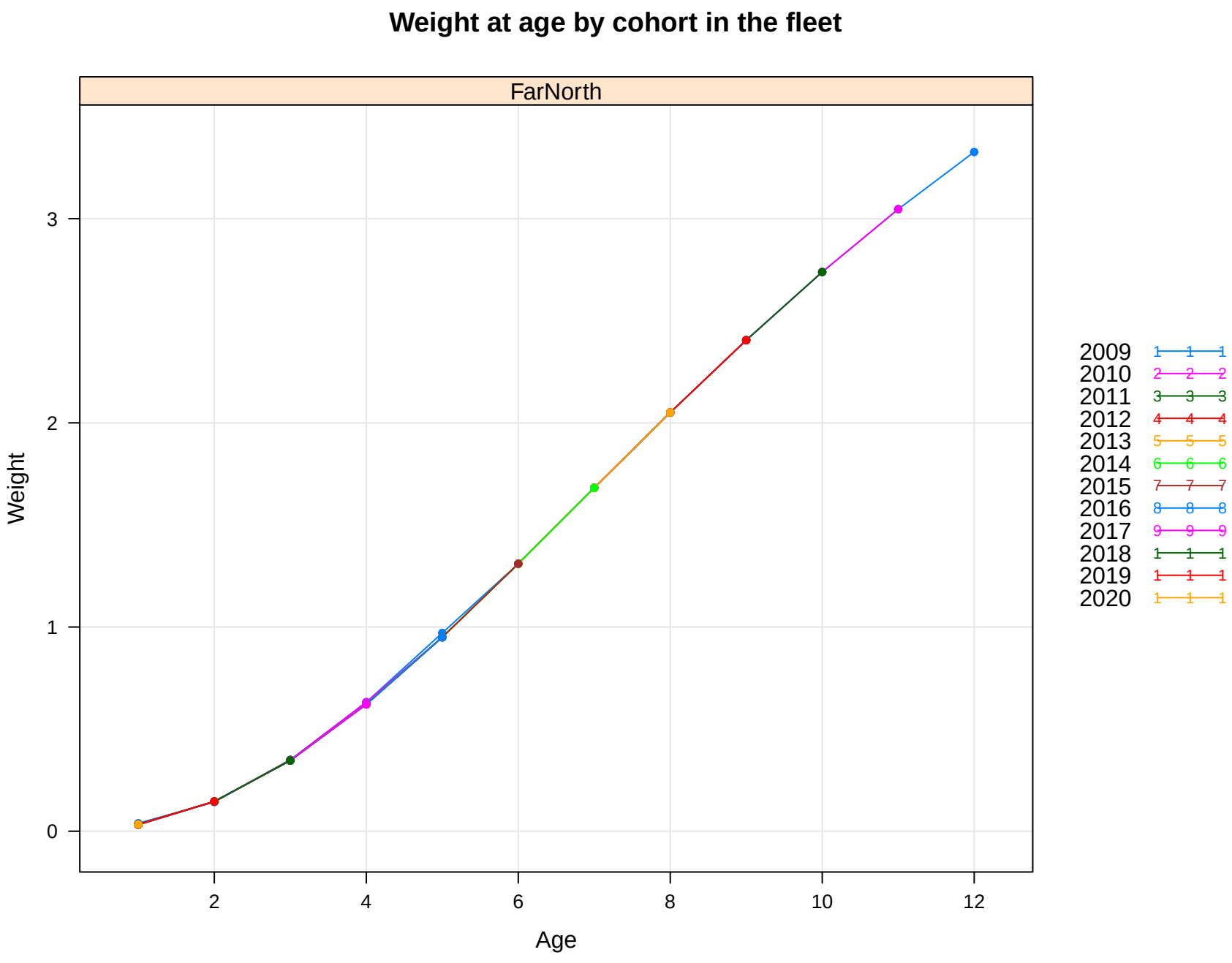
Weight at age by cohort in the fleet
FarNorth
Weight
Age
0
1
2
3
2
4
6
8
10
12
2009
2010
2011
2012
2013
2014
2015
2016
2017
2018
2019
2020

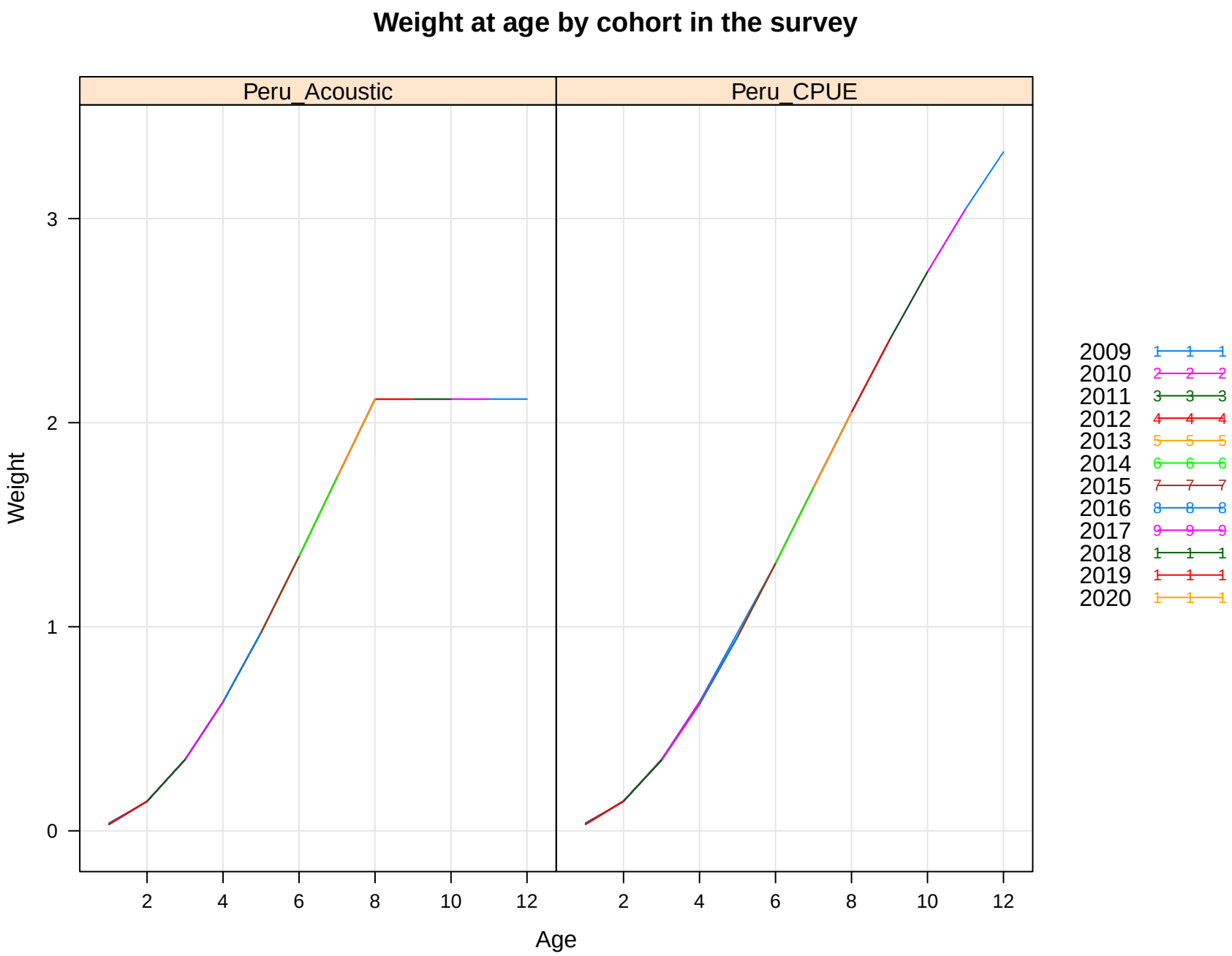
Weight at age by cohort in the survey
Peru_Acoustic
Peru_CPUE
Weight
Age
0
1
2
3
2
4
6
8
10
12
2009
2010
2011
2012
2013
2014
2015
2016
2017
2018
2019
2020

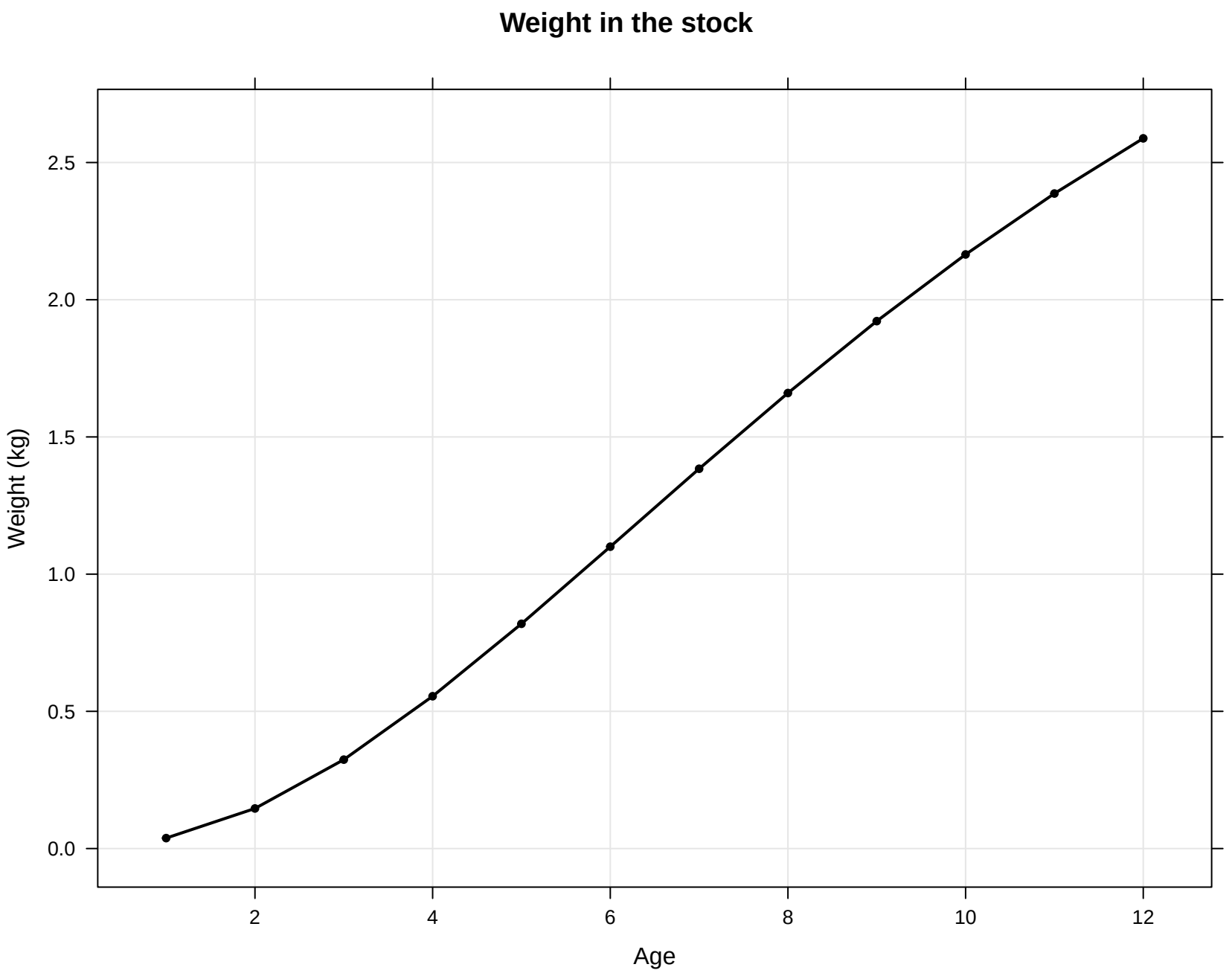
Weight in the stock
Weight (kg)
0.0
0.5
1.0
1.5
2.0
2.5
2
4
6
8
10
12
Age

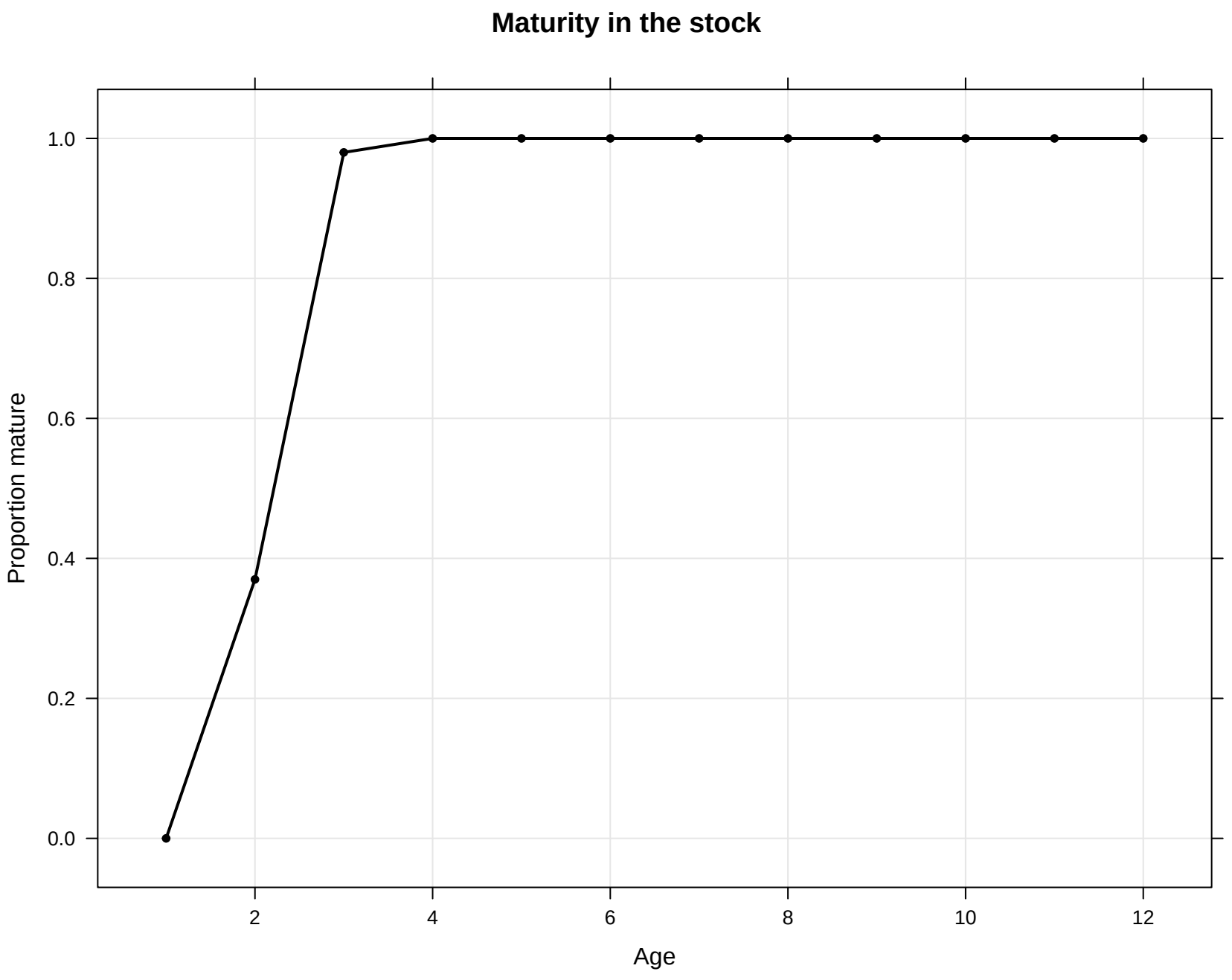
Maturity in the stock
Proportion mature
1.0
0.8
0.6
0.4
0.2
0.0
2
4
6
8
10
12
Age

Length composition in fleet FarNorth

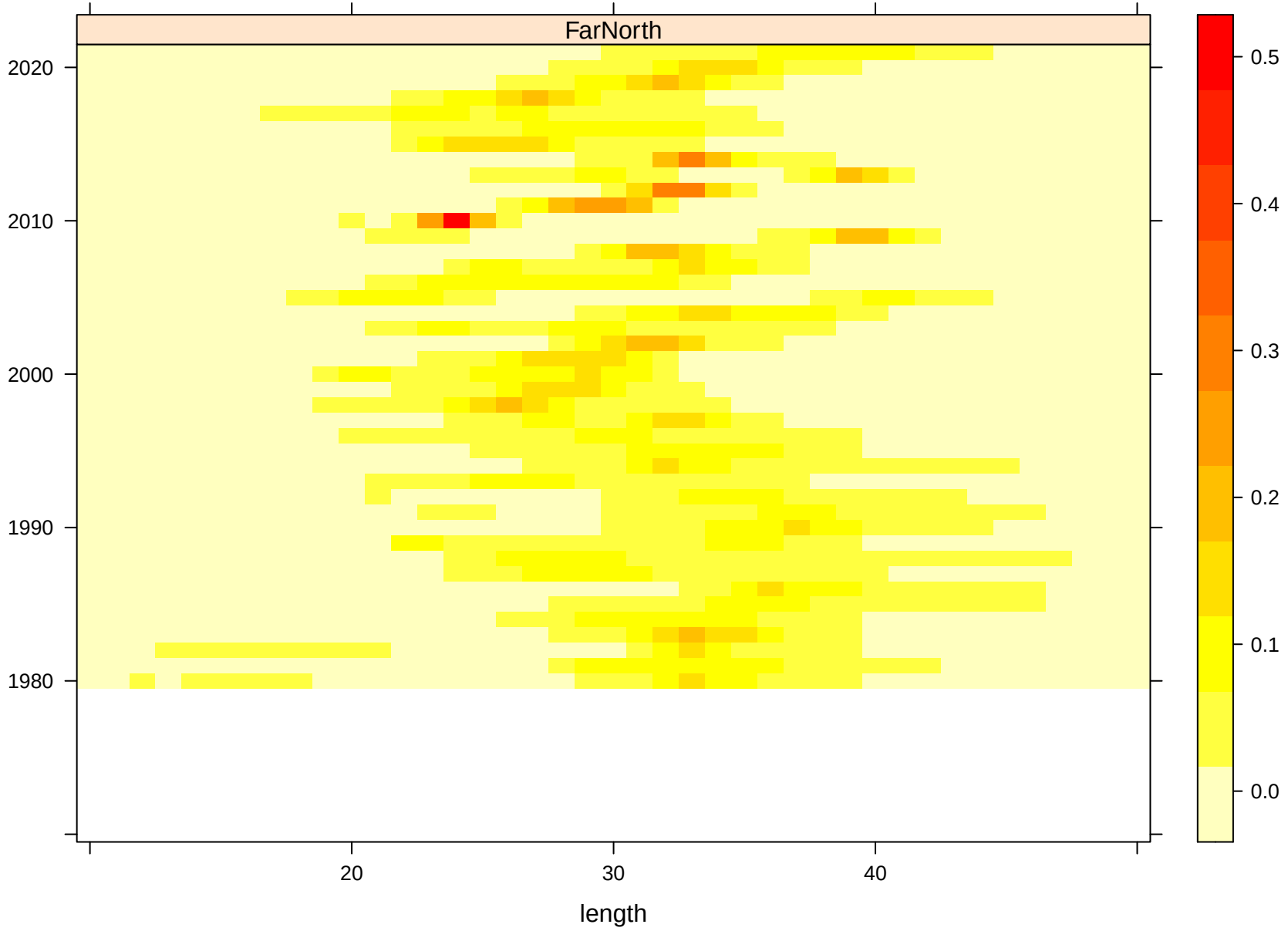

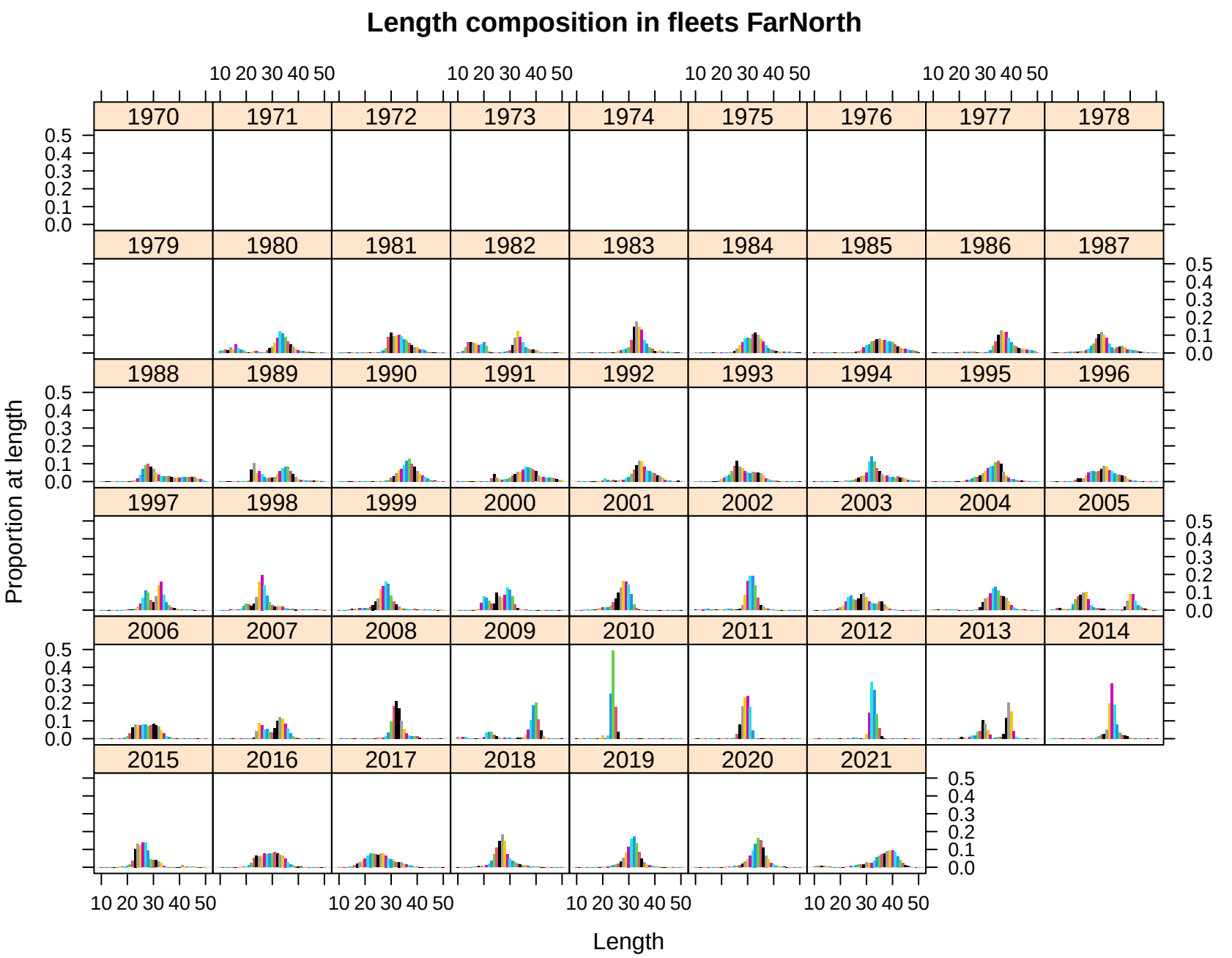
Length composition in fleets FarNorth
1970
1971
1972
1973
1974
1975
1976
1977
1978
1979
1980
1981
1982
1983
1984
1985
1986
1987
1988
1989
1990
1991
1992
1993
1994
1995
1996
1997
1998
1999
2000
2001
2002
2003
2004
2005
2006
2007
2008
2009
2010
2011
2012
2013
2014
2015
2016
2017
2018
2019
2020
2021
10 20 30 40 50
0.0
0.1
0.2
0.3
0.4
0.5
Proportion at length
Length

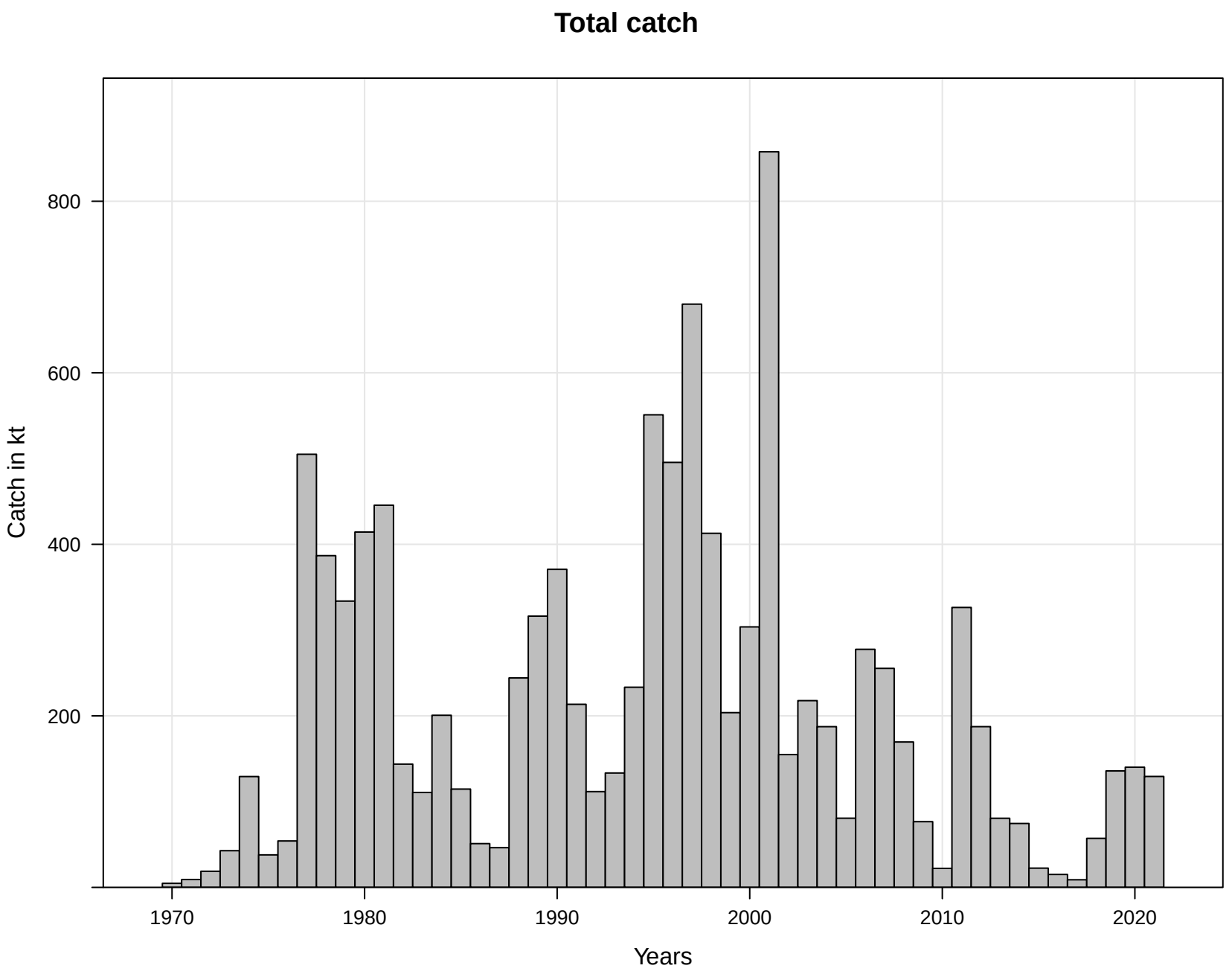
Total catch
Catch in kt
800
600
400
200
1970
1980
1990
2000
2010
2020
Years

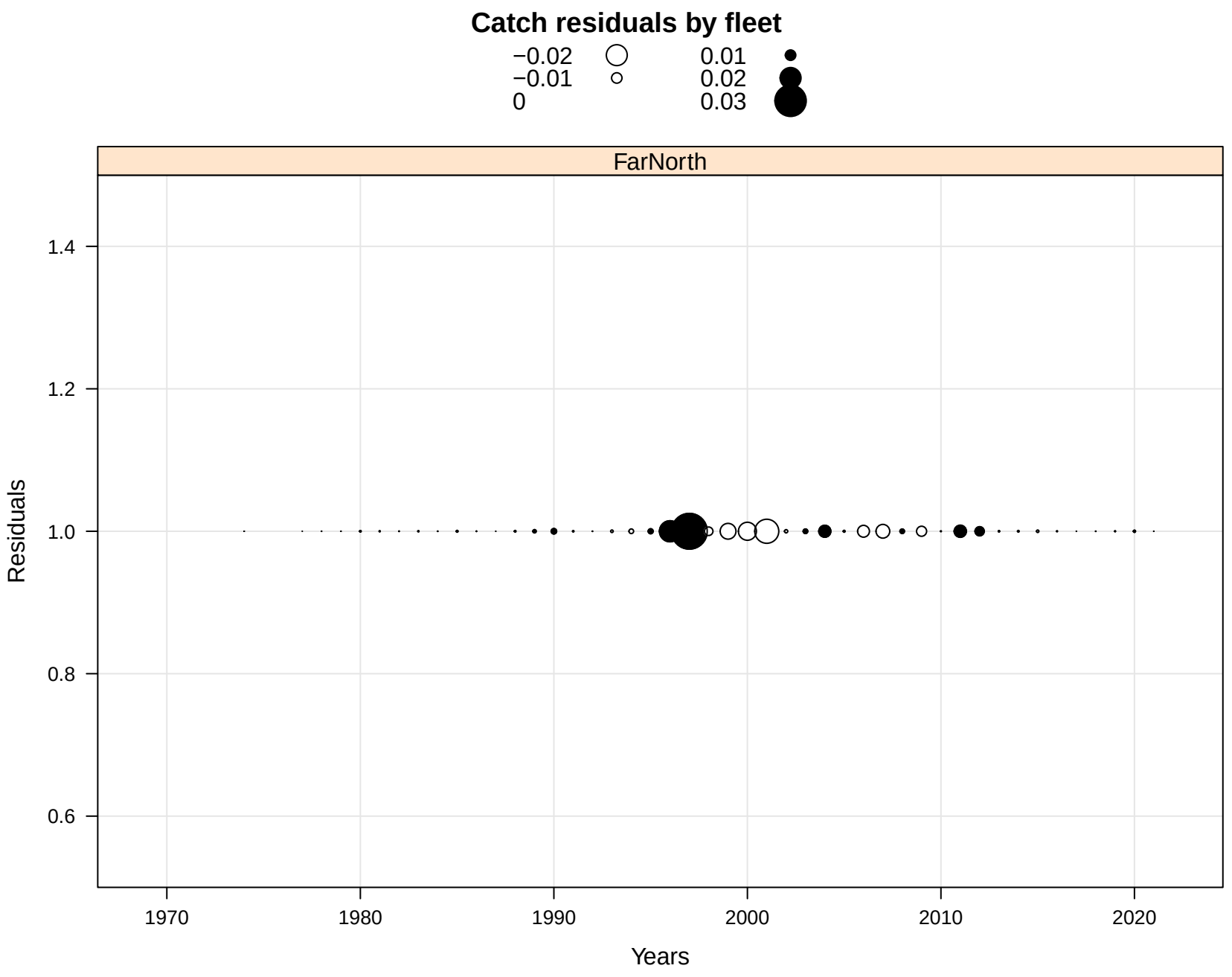
Catch residuals by fleet
−0.02
−0.01
0
0.01
0.02
0.03
FarNorth
1.4
1.2
1.0
0.8
0.6
Residuals
1970
1980
1990
2000
2010
2020
Years

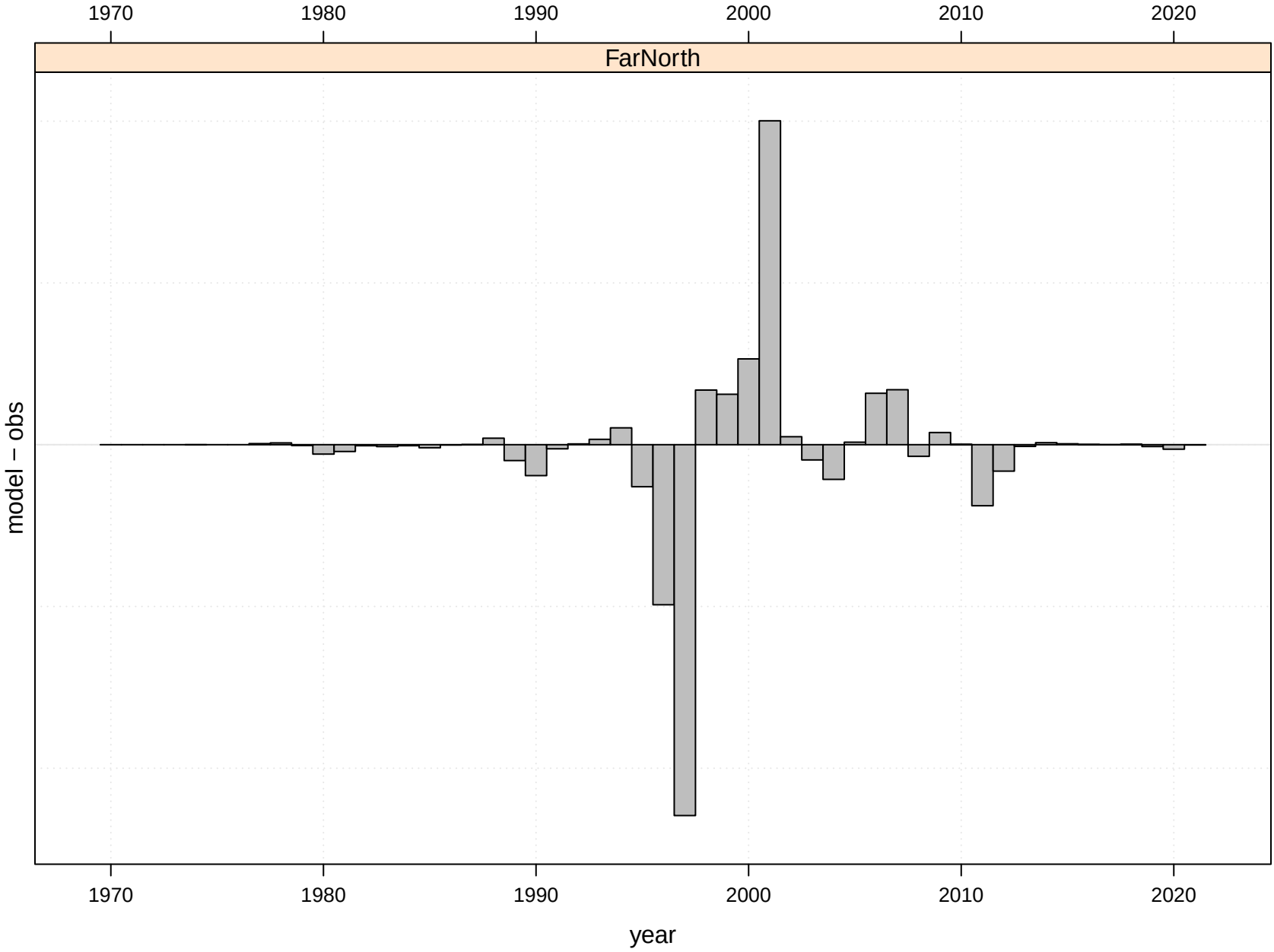
FarNorth
1970
1980
1990
2000
2010
2020
model − obs
year

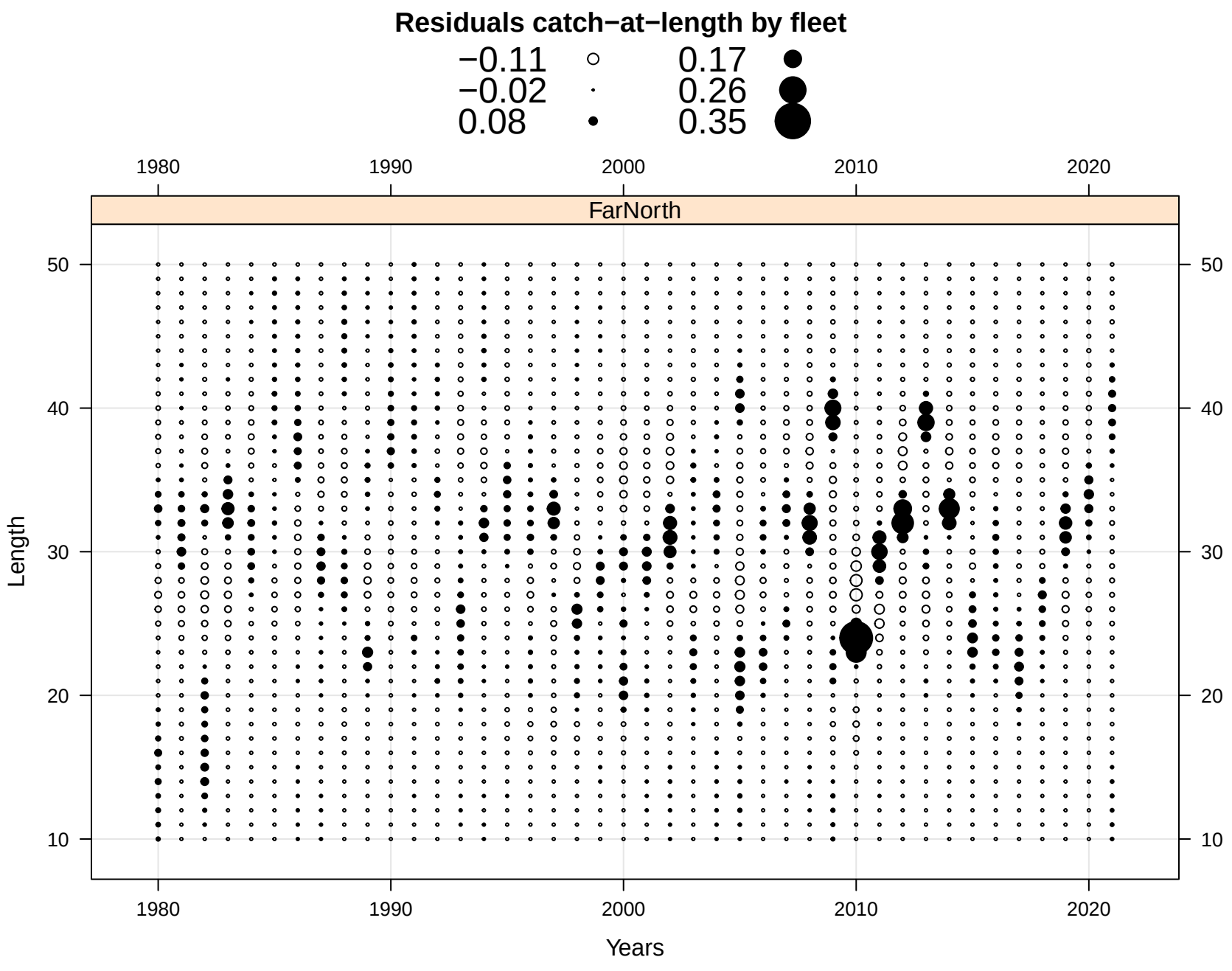
Residuals catch−at−length by fleet
−0.11
−0.02
0.08
0.17
0.26
0.35
FarNorth
Length
Years
1980
1990
2000
2010
2020
10
20
30
40
50

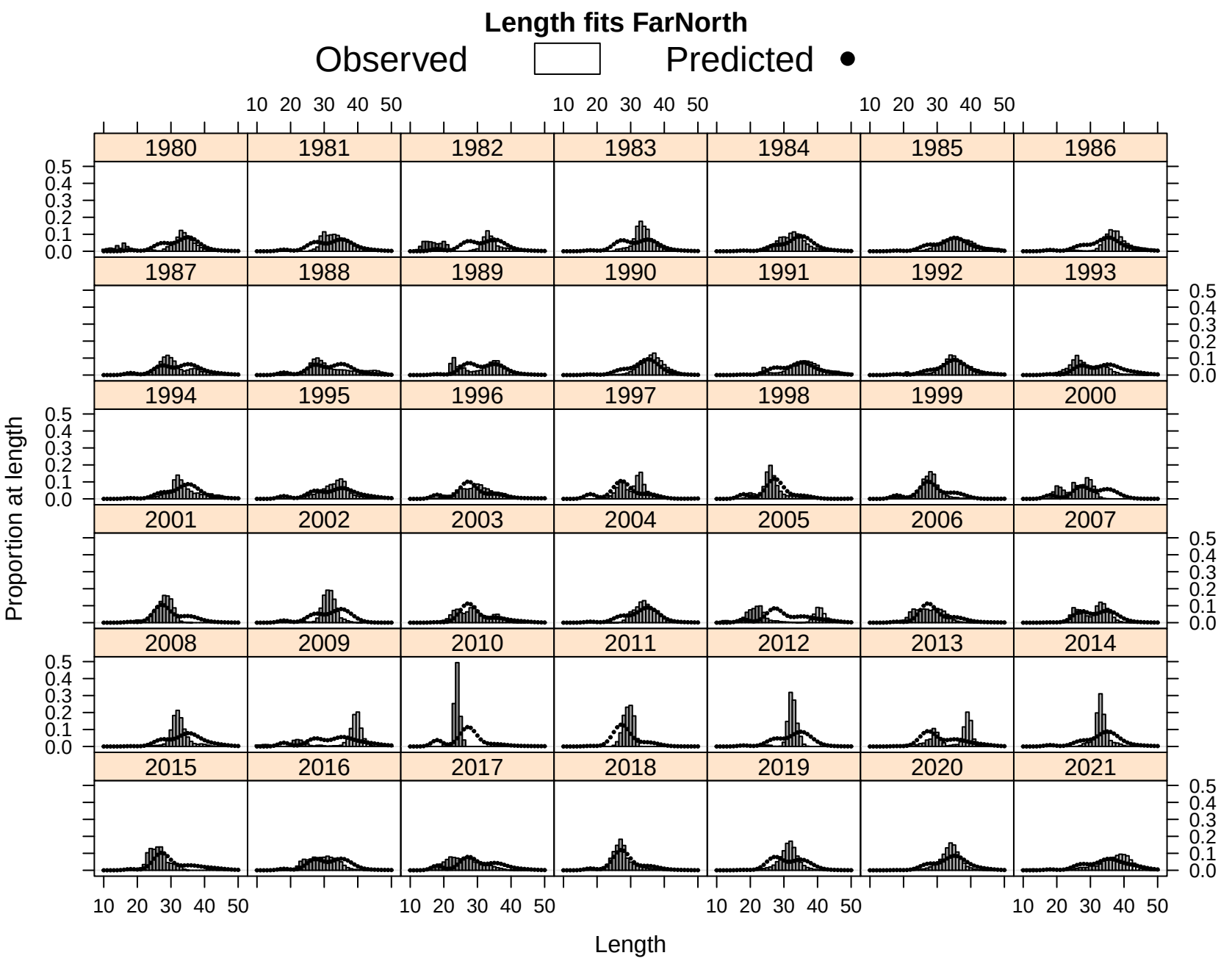
Length fits FarNorth
Observed
Predicted
1980
1981
1982
1983
1984
1985
1986
1987
1988
1989
1990
1991
1992
1993
1994
1995
1996
1997
1998
1999
2000
2001
2002
2003
2004
2005
2006
2007
2008
2009
2010
2011
2012
2013
2014
2015
2016
2017
2018
2019
2020
2021
Proportion at length
Length
0.0
0.1
0.2
0.3
0.4
0.5
10
20
30
40
50

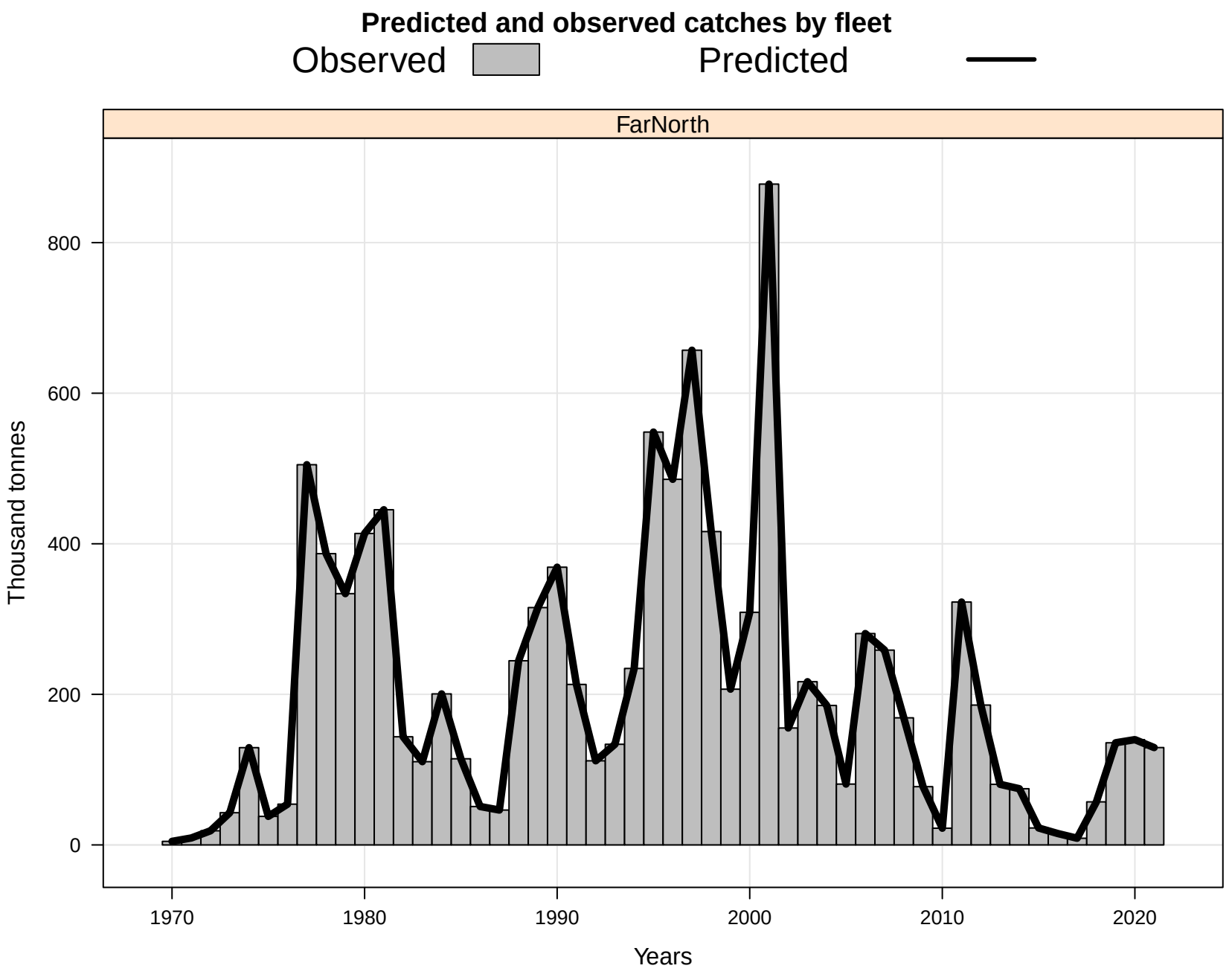
Predicted and observed catches by fleet
Observed
Predicted
FarNorth
Thousand tonnes
0
200
400
600
800
1970
1980
1990
2000
2010
2020
Years

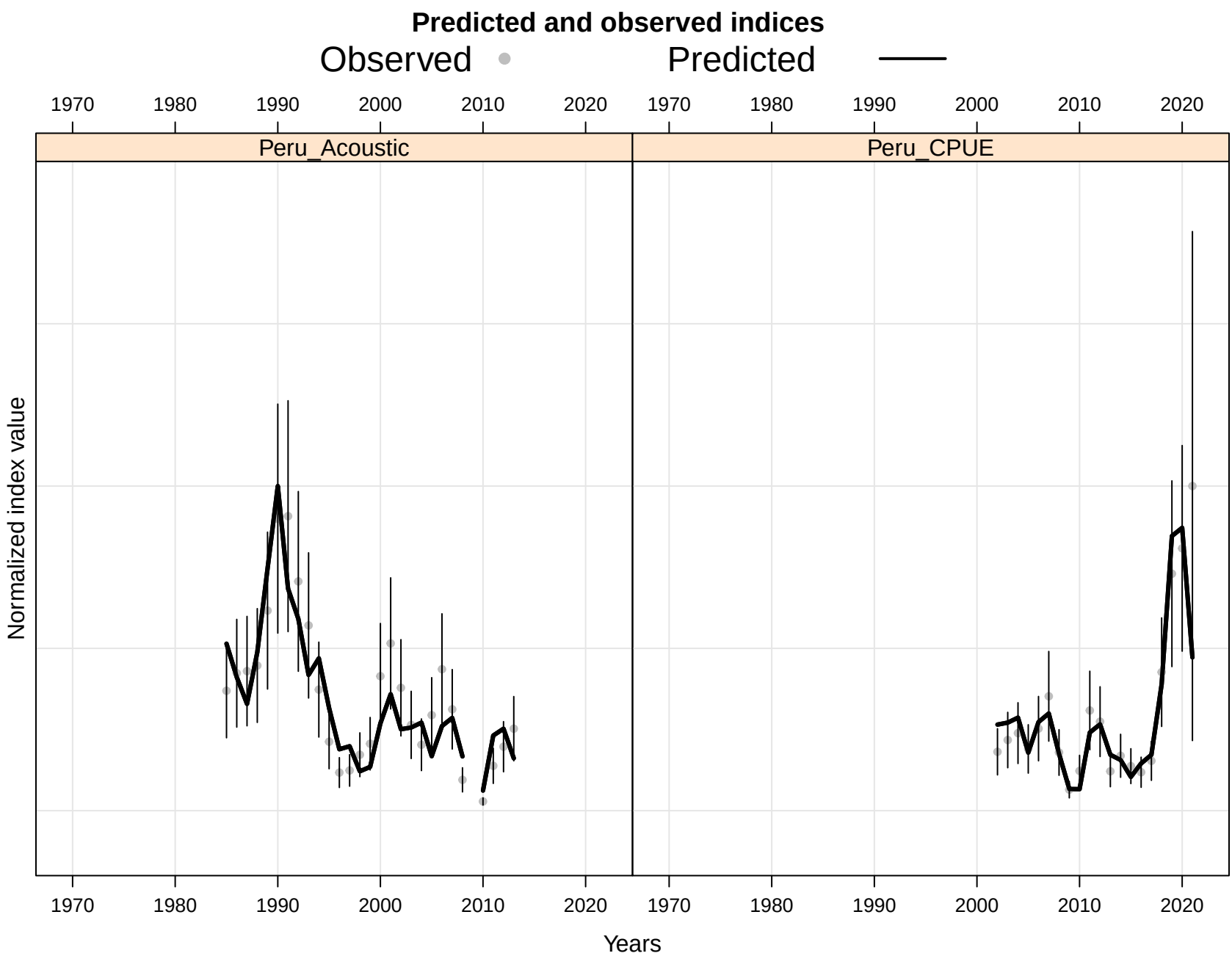
Predicted and observed indices
Observed
Predicted
Peru_Acoustic
Peru_CPUE
Normalized index value
Years
1970
1980
1990
2000
2010
2020

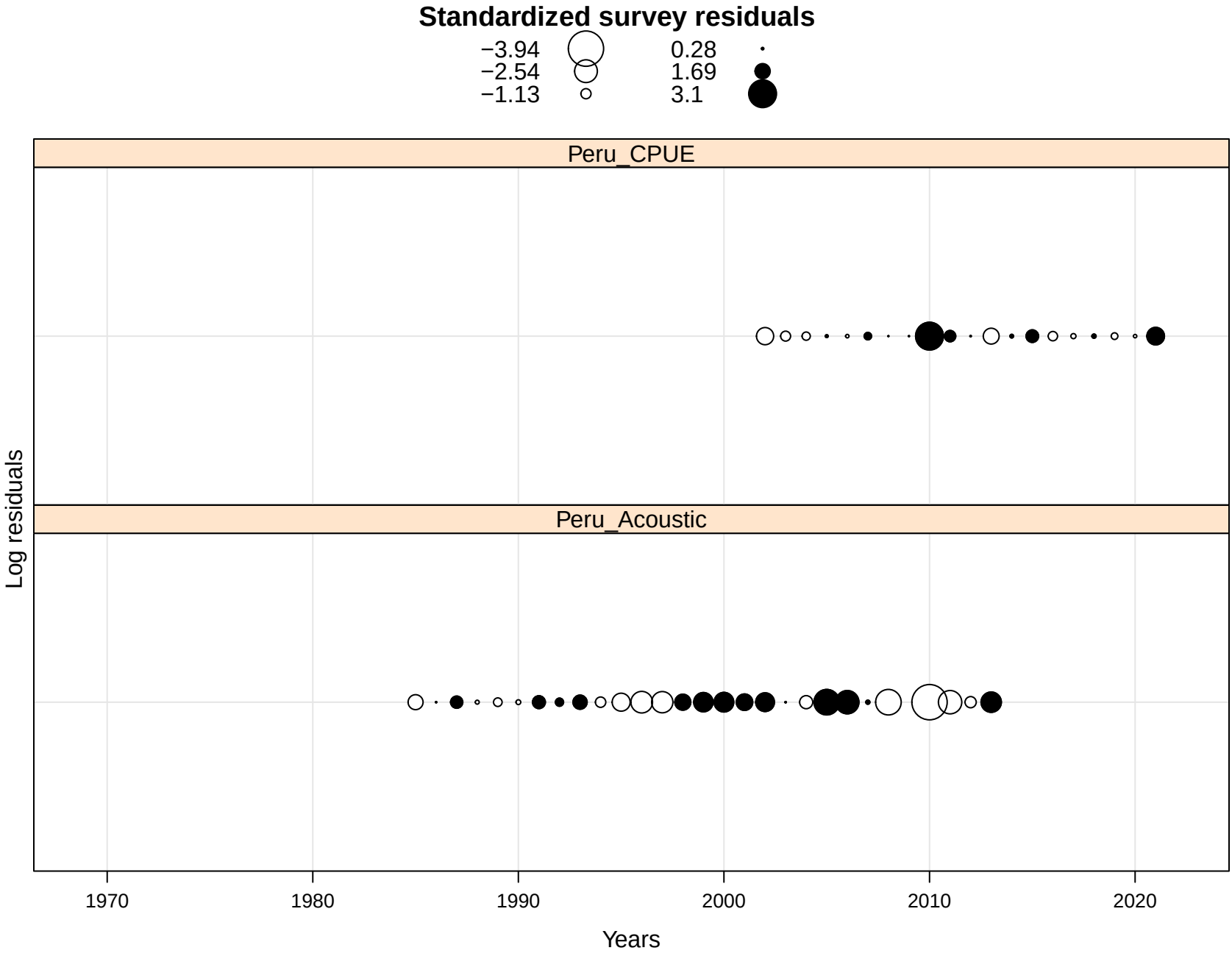
Standardized survey residuals
−3.94
−2.54
−1.13
0.28
1.69
3.1
Peru_CPUE
Peru_Acoustic
Log residuals
1970
1980
1990
2000
2010
2020
Years

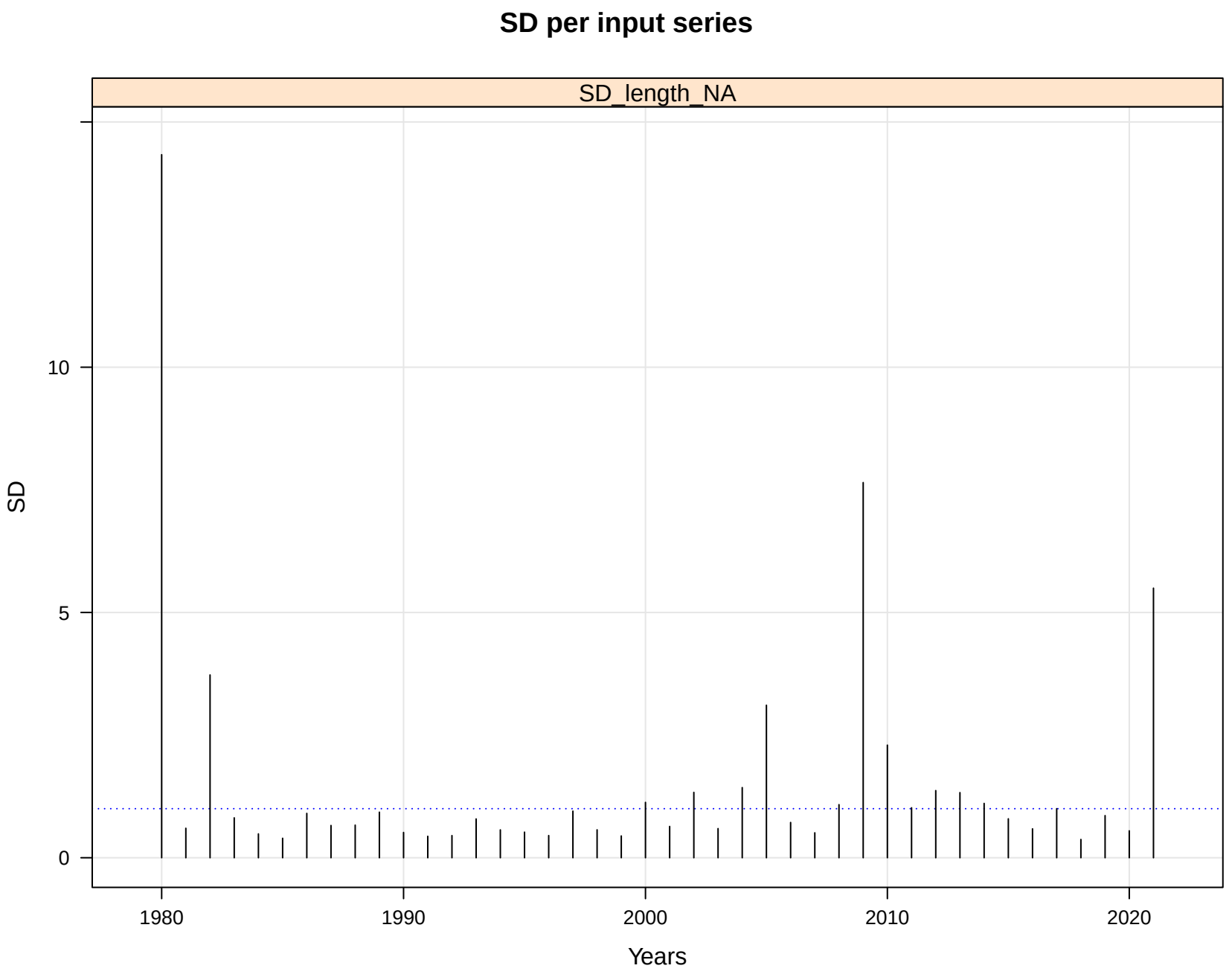
SD per input series
SD_length_NA
SD
10
5
0
1980
1990
2000
2010
2020
Years

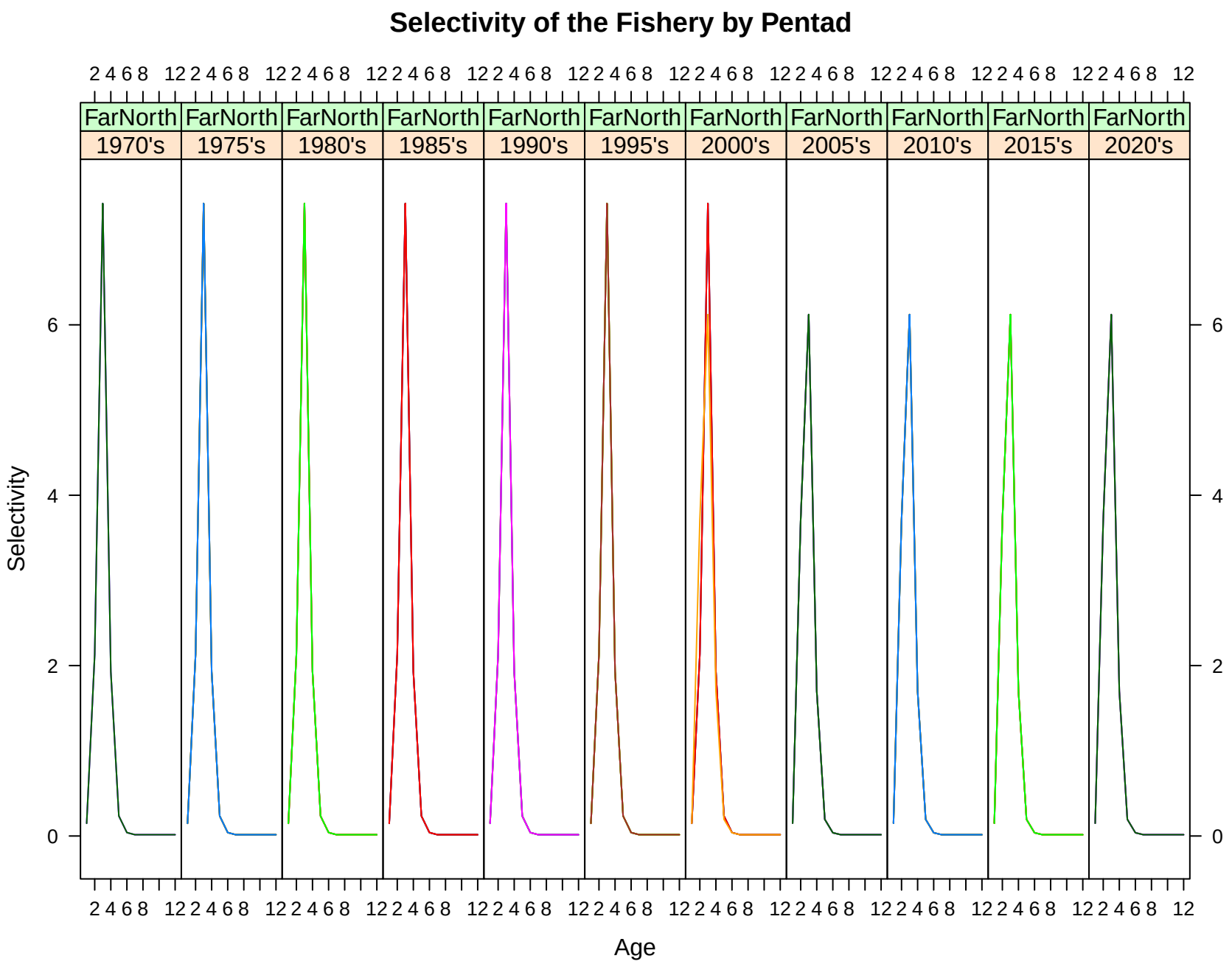
Selectivity of the Fishery by Pentad
FarNorth
1970's
1975's
1980's
1985's
1990's
1995's
2000's
2005's
2010's
2015's
2020's
Selectivity
Age
0
2
4
6
2 4 6 8 12

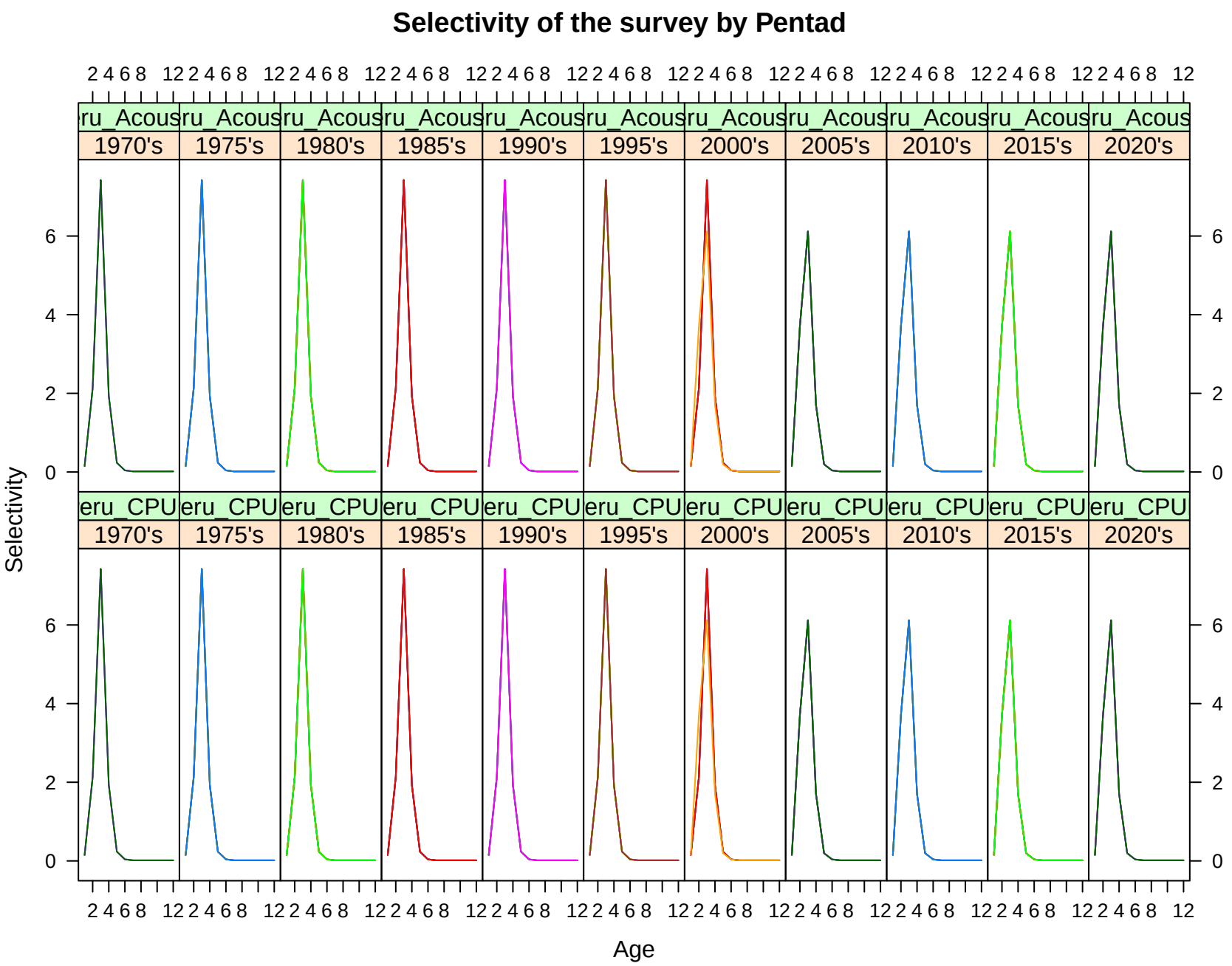
Selectivity of the survey by Pentad
ru_Acous
eru_CPU
1970's
1975's
1980's
1985's
1990's
1995's
2000's
2005's
2010's
2015's
2020's
Selectivity
Age
0
2
4
6
2 4 6 8 12

F at age

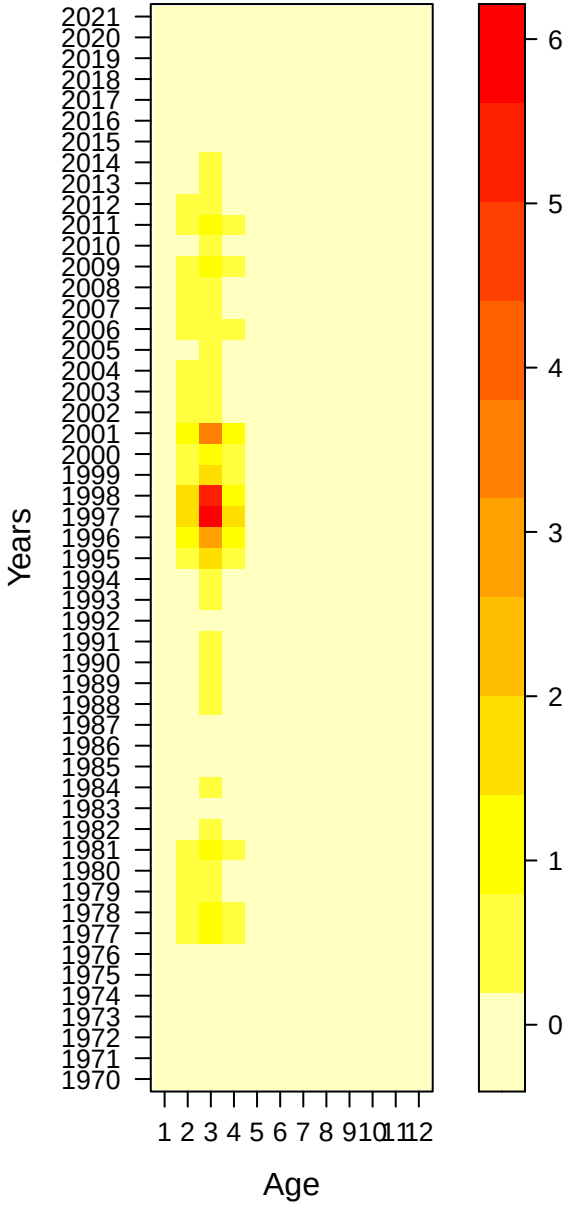
Years
2021
2020
2019
2018
2017
2016
2015
2014
2013
2012
2011
2010
2009
2008
2007
2006
2005
2004
2003
2002
2001
2000
1999
1998
1997
1996
1995
1994
1993
1992
1991
1990
1989
1988
1987
1986
1985
1984
1983
1982
1981
1980
1979
1978
1977
1976
1975
1974
1973
1972
1971
1970
1 2 3 4 5 6 7 8 9 10 11 12
Age
6
5
4
3
2
1
0

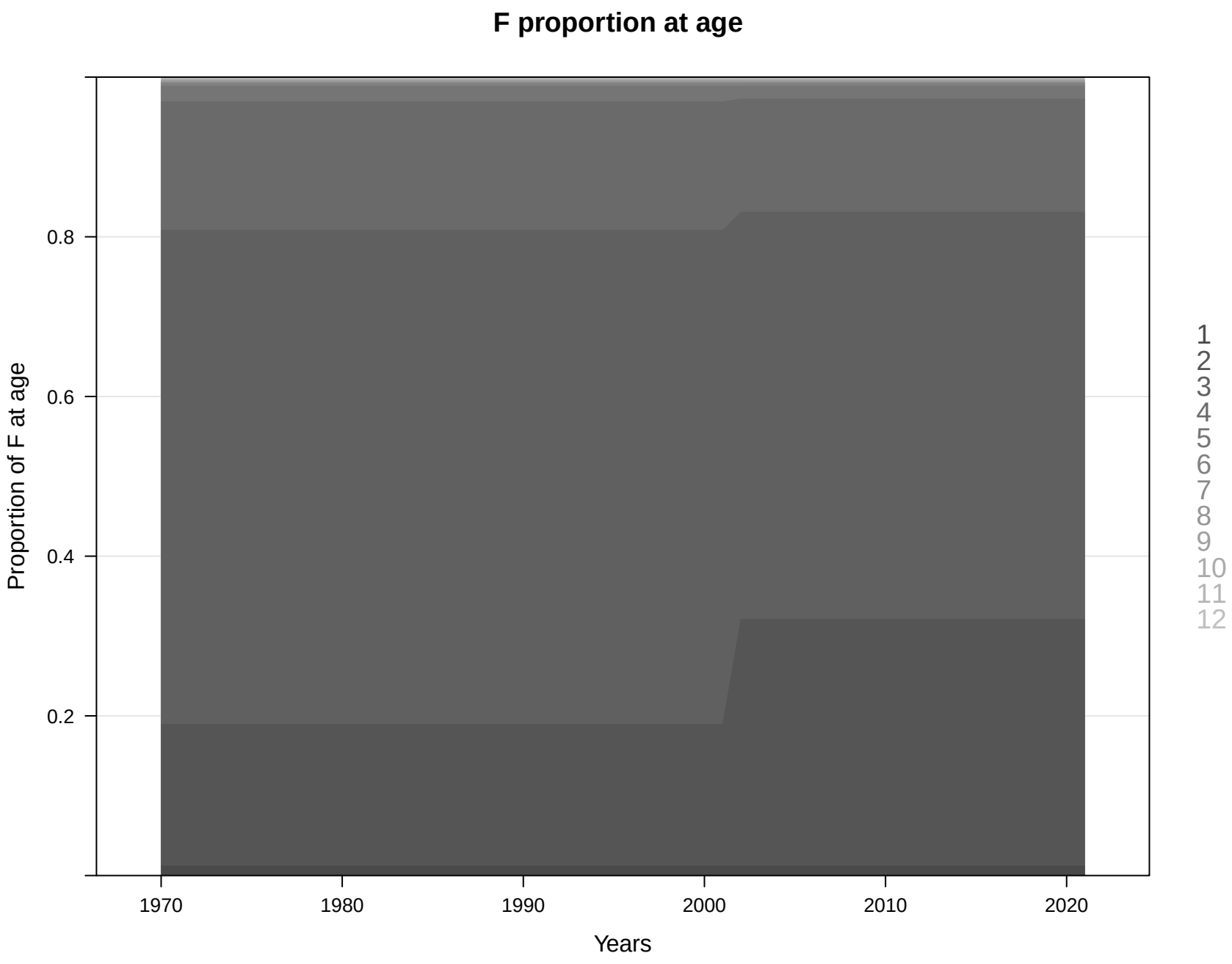
F proportion at age
Proportion of F at age
0.2
0.4
0.6
0.8
1970
1980
1990
2000
2010
2020
Years
1
2
3
4
5
6
7
8
9
10
11
12

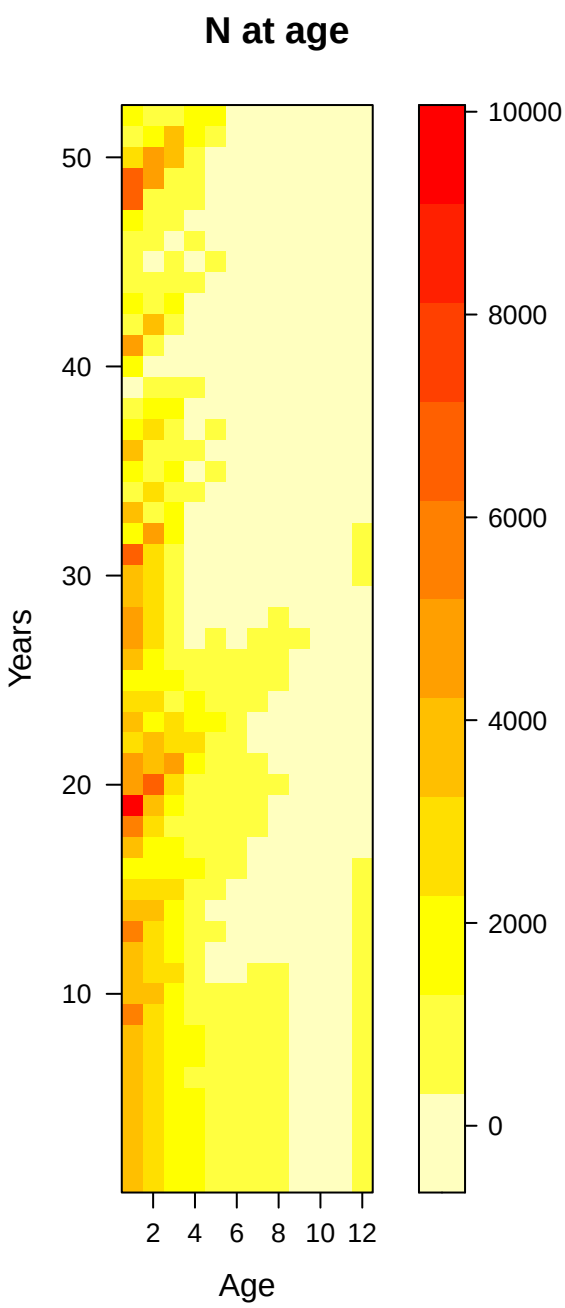
N at age
Years
50
40
30
20
10
2
4
6
8
10
12
Age
10000
8000
6000
4000
2000
0

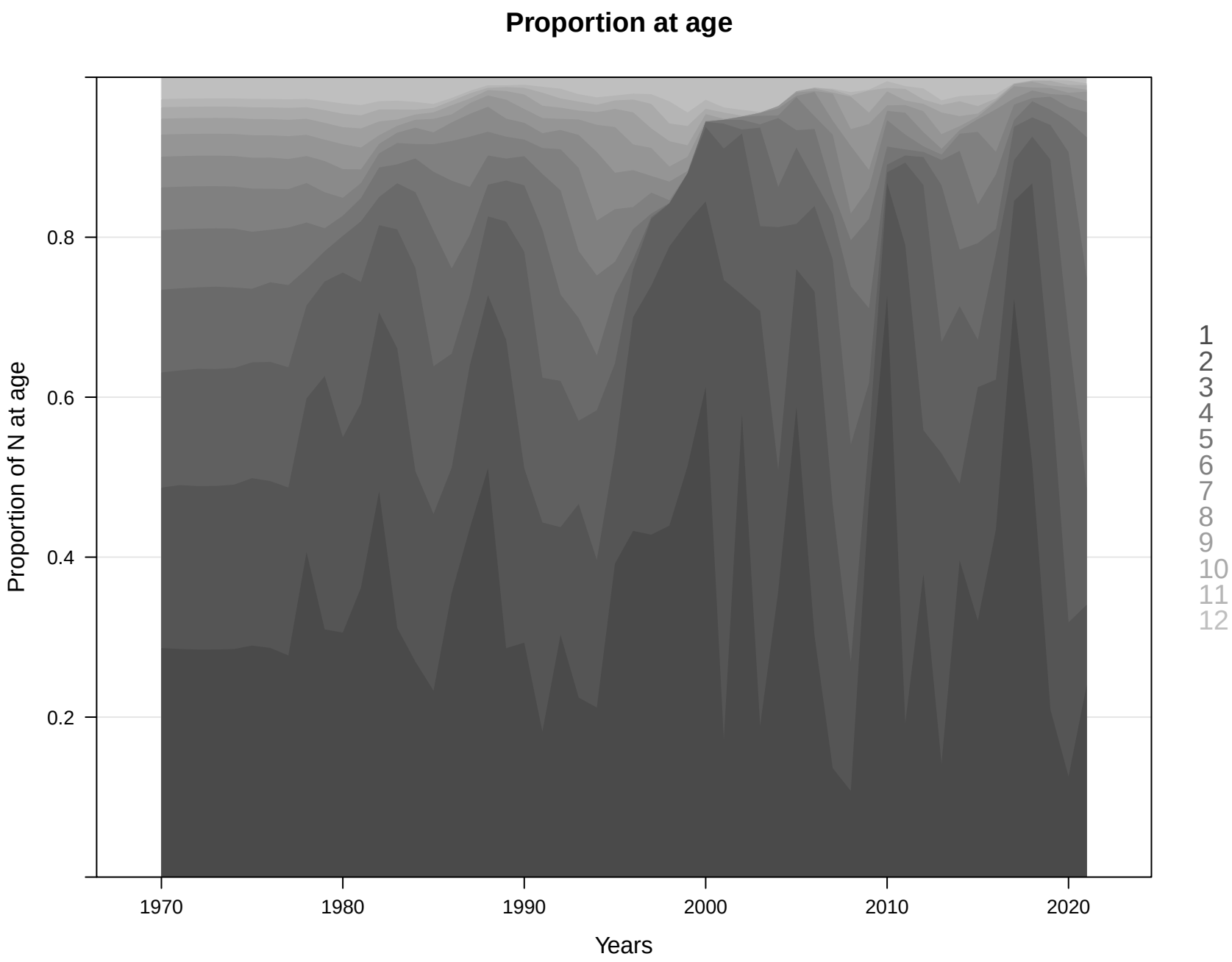
Proportion at age
Proportion of N at age
0.2
0.4
0.6
0.8
1970
1980
1990
2000
2010
2020
Years
1
2
3
4
5
6
7
8
9
10
11
12

Fishery mean length
Observed
Modelled
FarNorth
Length (cm)
35
30
25
1980
1990
2000
2010
2020
Years

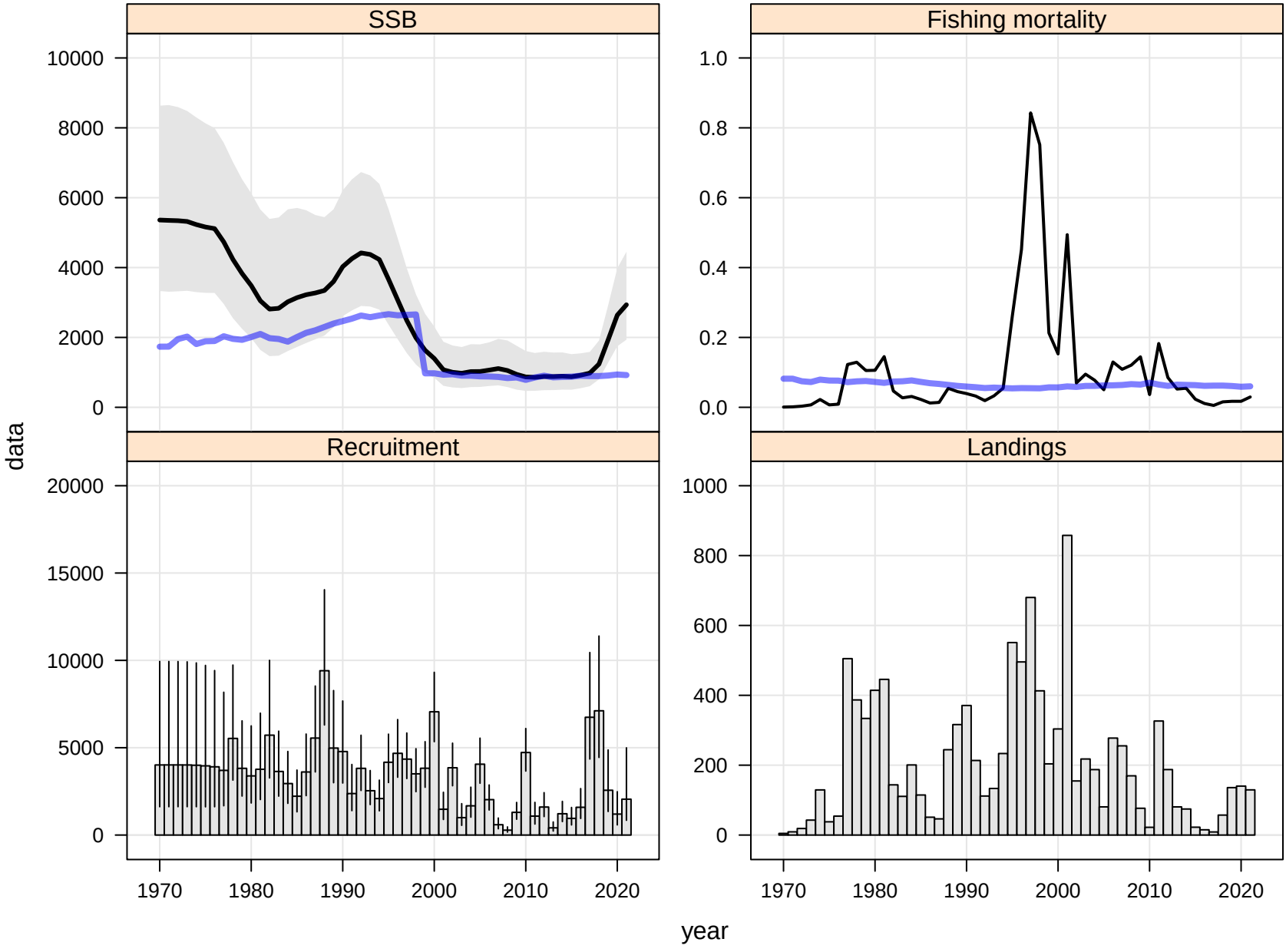
SSB
Fishing mortality
Recruitment
Landings
data
year
10000
8000
6000
4000
2000
0
1.0
0.8
0.6
0.4
0.2
0.0
20000
15000
10000
5000
0
1000
800
600
400
200
0
1970
1980
1990
2000
2010
2020

Total biomass
12000
10000
8000
6000
4000
2000
Fishing mortality
0.8
0.6
0.4
0.2
Recruitment
15000
10000
5000
Unfished biomass
12000
10000
8000
6000
4000
2000
data
1980
1990
2000
2010
year

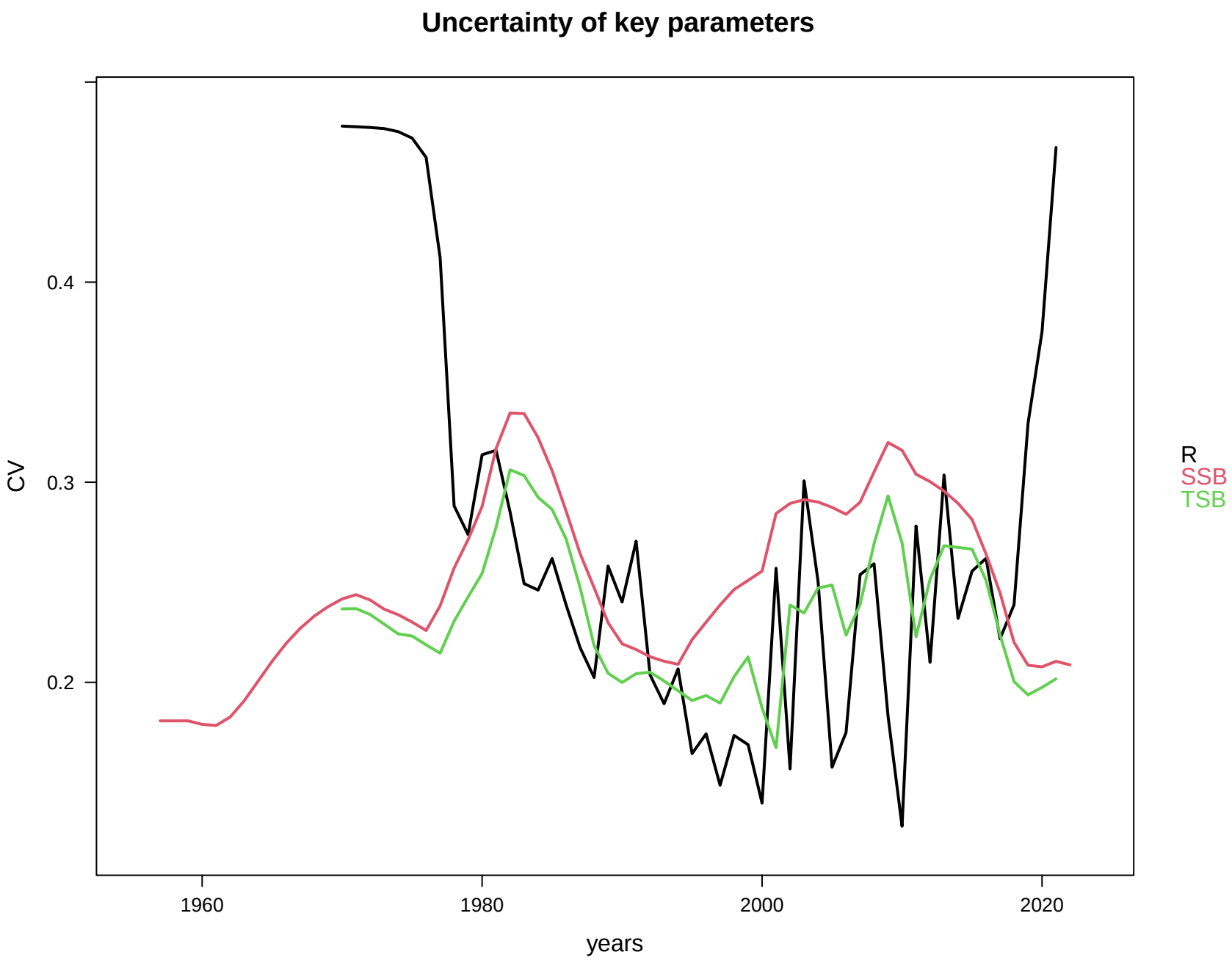
Uncertainty of key parameters
CV
0.2
0.3
0.4
1960
1980
2000
2020
years
R
SSB
TSB

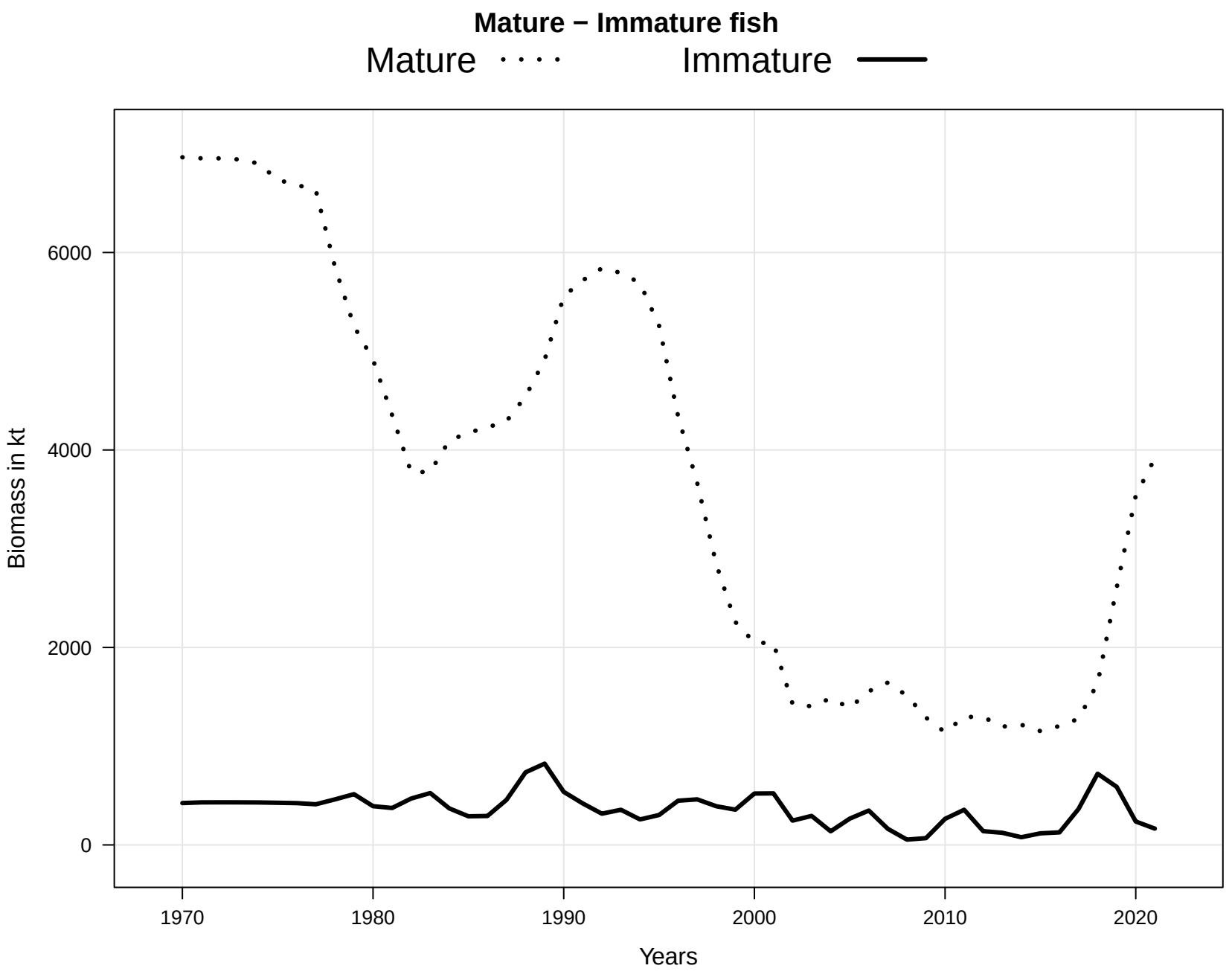
Mature − Immature fish
Mature
Immature
Biomass in kt
6000
4000
2000
0
1970
1980
1990
2000
2010
2020
Years

Stock Recruitment
Simulated
1970 − 1996
2001 − 2016
Recruitment
Spawning Stock Biomass
0
2000
4000
6000
8000
1988
2018
2000
1982
1987
1978
1989
1990
1996
2010
1997
2005
2002
1995
1999
1983
1986
1981
1998
1980
1984
2019
1993
1991
1985
2006
2001
2009
2020
2007
2008

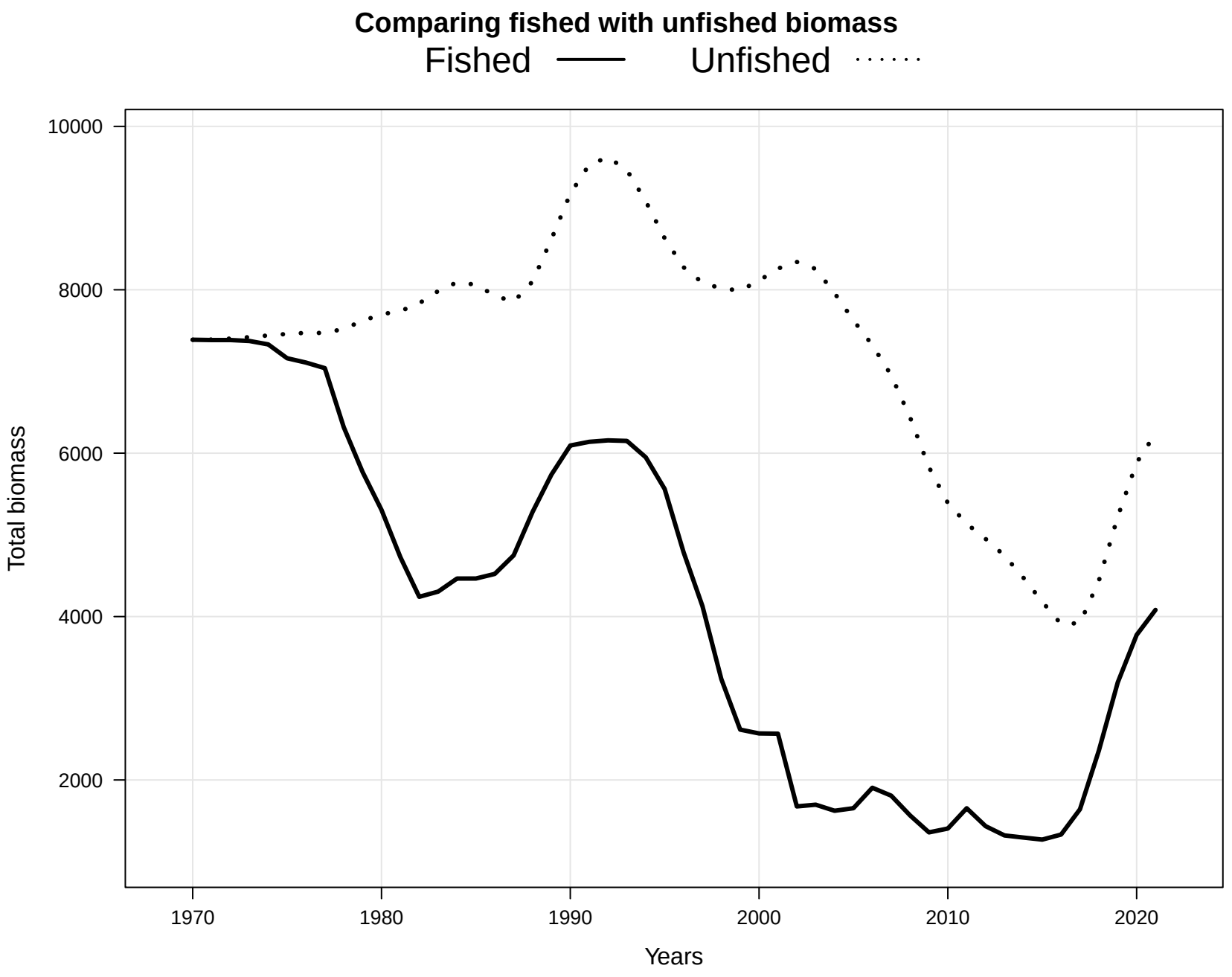
Comparing fished with unfished biomass
Fished
Unfished
10000
8000
6000
4000
2000
Total biomass
1970
1980
1990
2000
2010
2020
Years

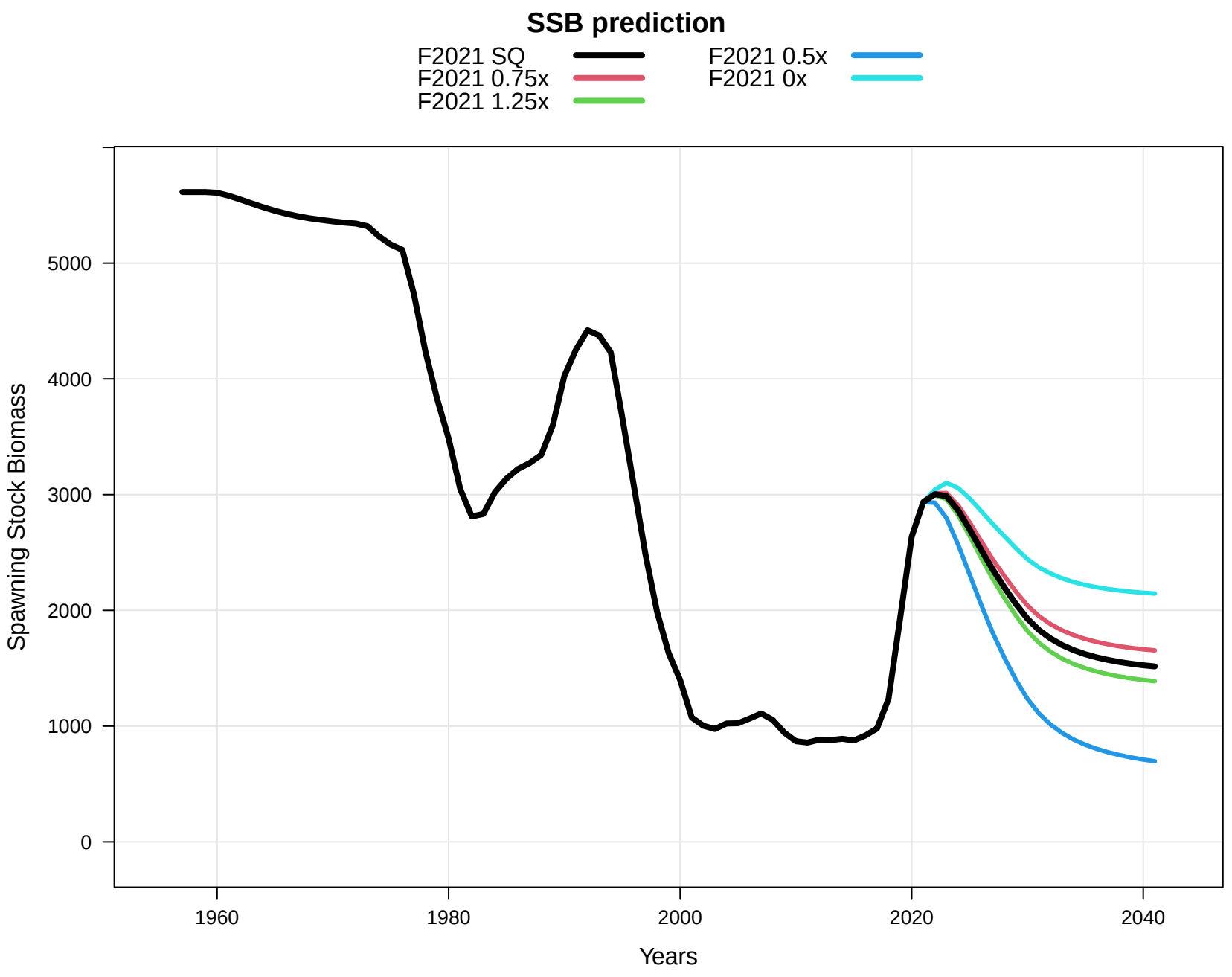
SSB prediction
F2021 SQ
F2021 0.75x
F2021 1.25x
F2021 0.5x
F2021 0x
Spawning Stock Biomass
5000
4000
3000
2000
1000
0
1960
1980
2000
2020
2040
Years

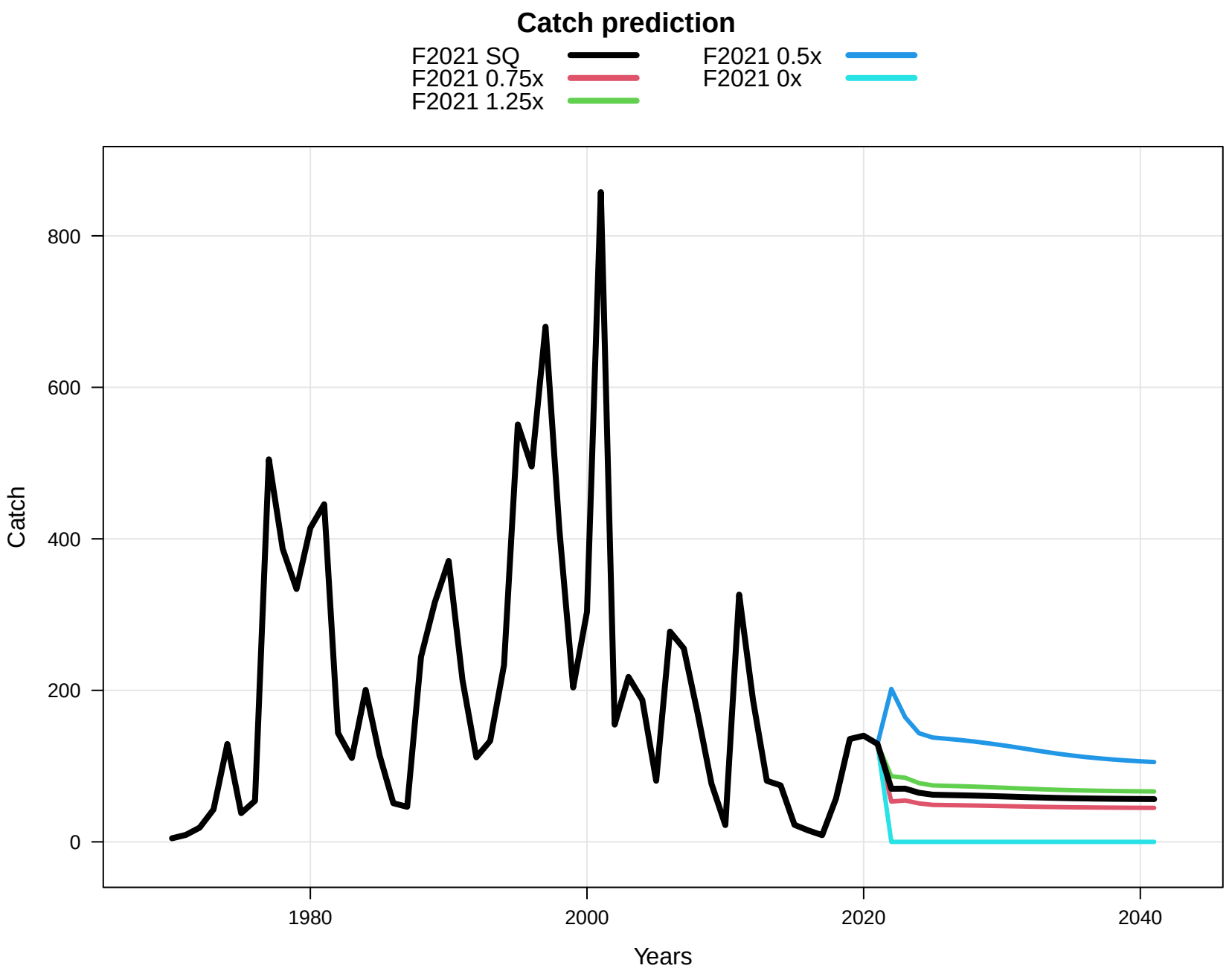
Catch prediction
F2021 SQ
F2021 0.75x
F2021 1.25x
F2021 0.5x
F2021 0x
Catch
0
200
400
600
800
1980
2000
2020
2040
Years

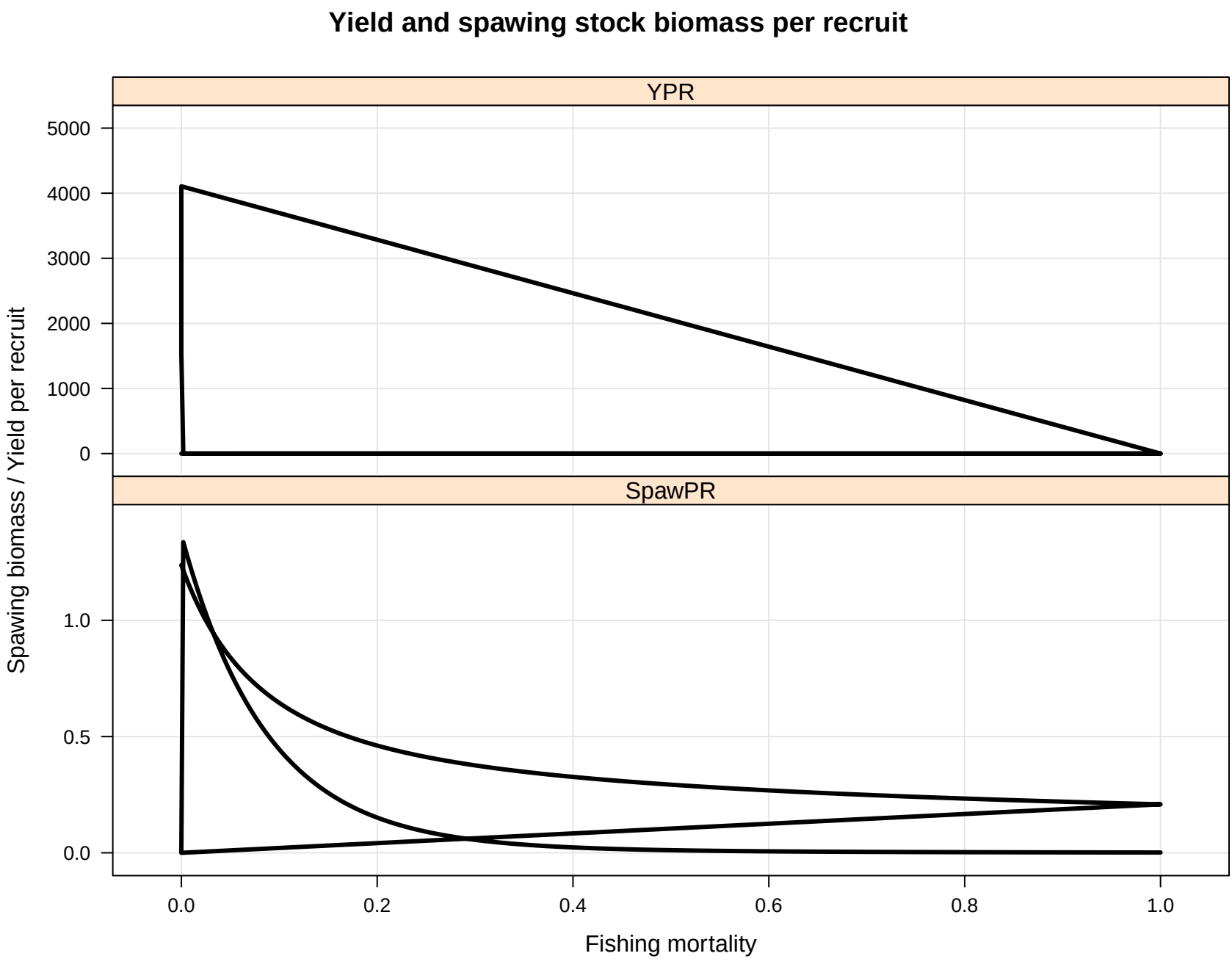
Yield and spawing stock biomass per recruit
YPR
SpawPR
Spawing biomass / Yield per recruit
Fishing mortality
5000
4000
3000
2000
1000
0
1.0
0.5
0.0
0.0
0.2
0.4
0.6
0.8
1.0

Kobe plot

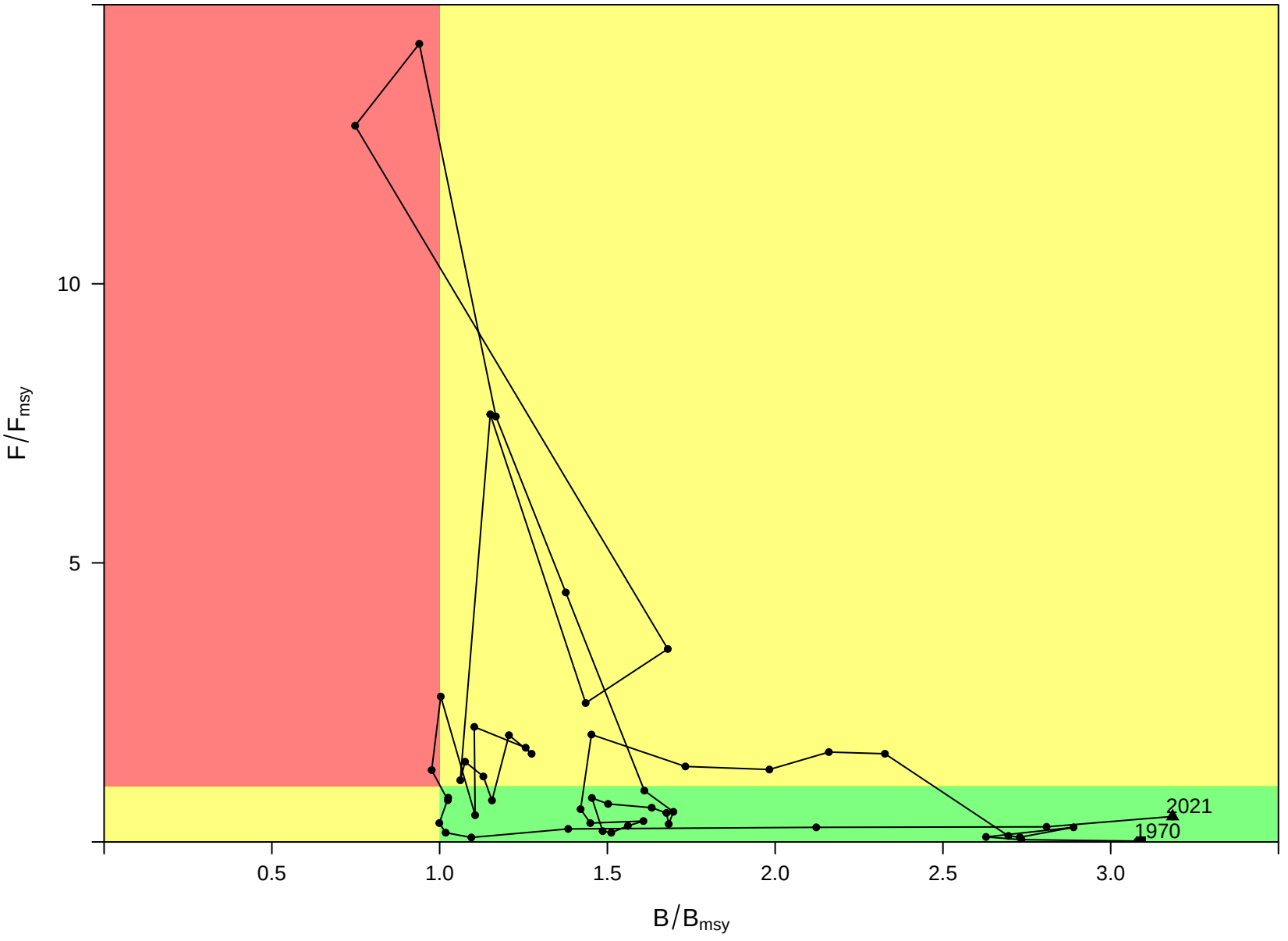

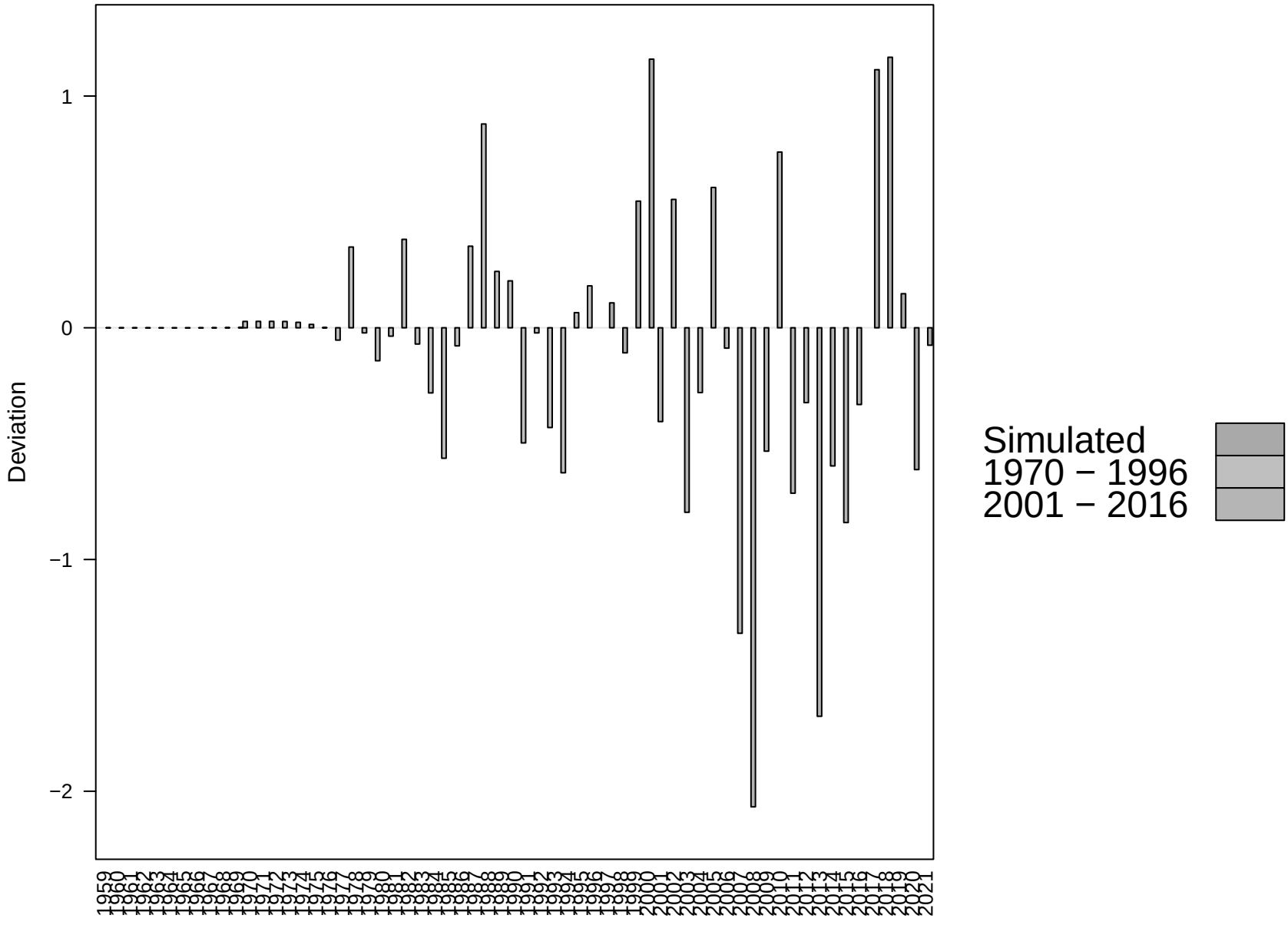
Deviation
1
0
−1
−2
Simulated
1970 − 1996
2001 − 2016

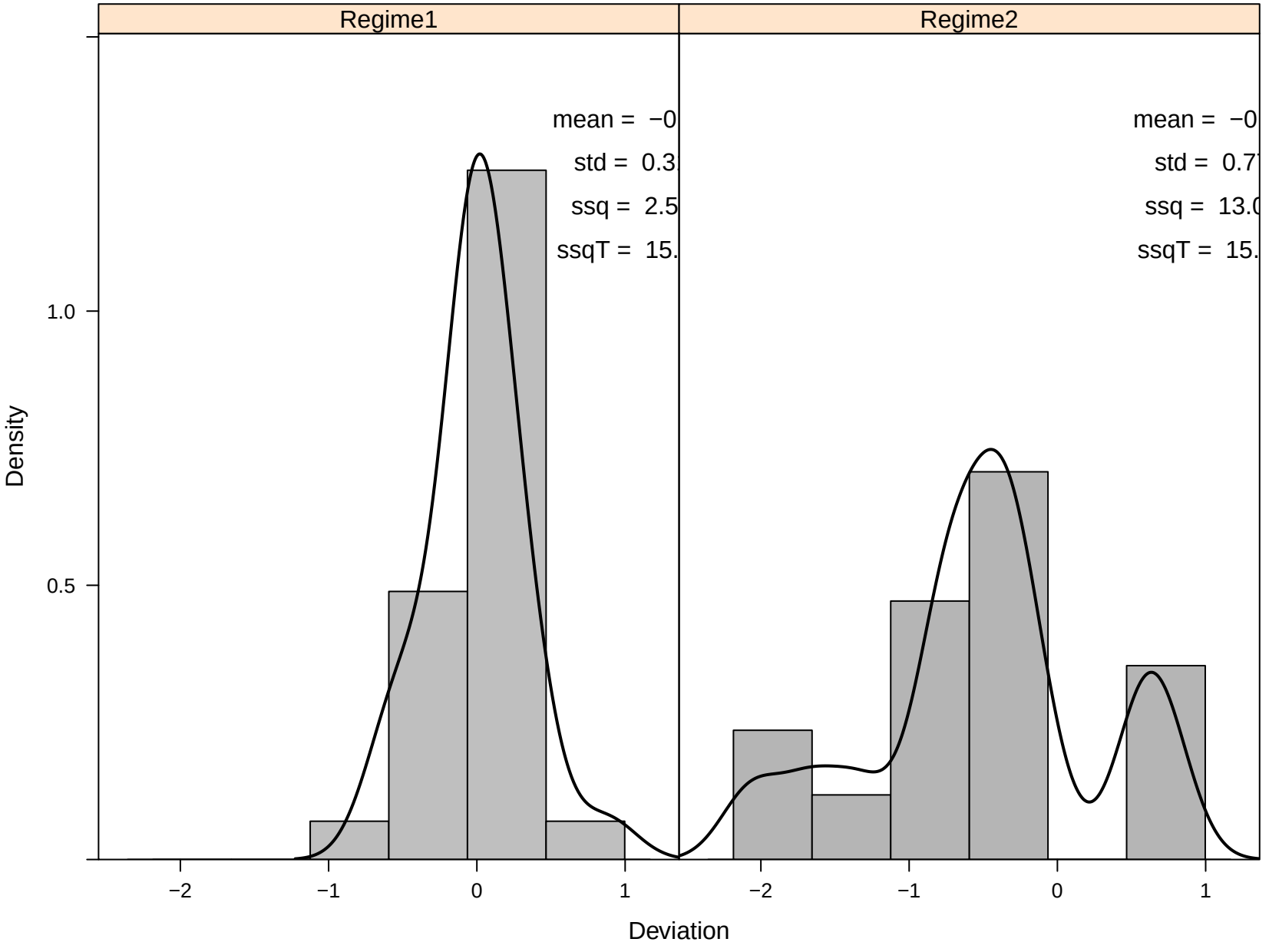
Regime1
Regime2
mean = −0
std = 0.3
ssq = 2.5
ssqT = 15.
mean = −0
std = 0.7
ssq = 13.0
ssqT = 15.
1.0
0.5
Density
−2
−1
0
1
−2
−1
0
1
Deviation