Hour Of Code

Discover the World of Programming

- *Welcome to the Hour of Code @ SETU*
- *Discover the World of Programming*
- *Create. Explore. Imagine.*

What Is a Programmer?

- Programmers = digital problem solvers
- They use *code* to tell computers what to do
- Code builds games, apps, websites, robots & more

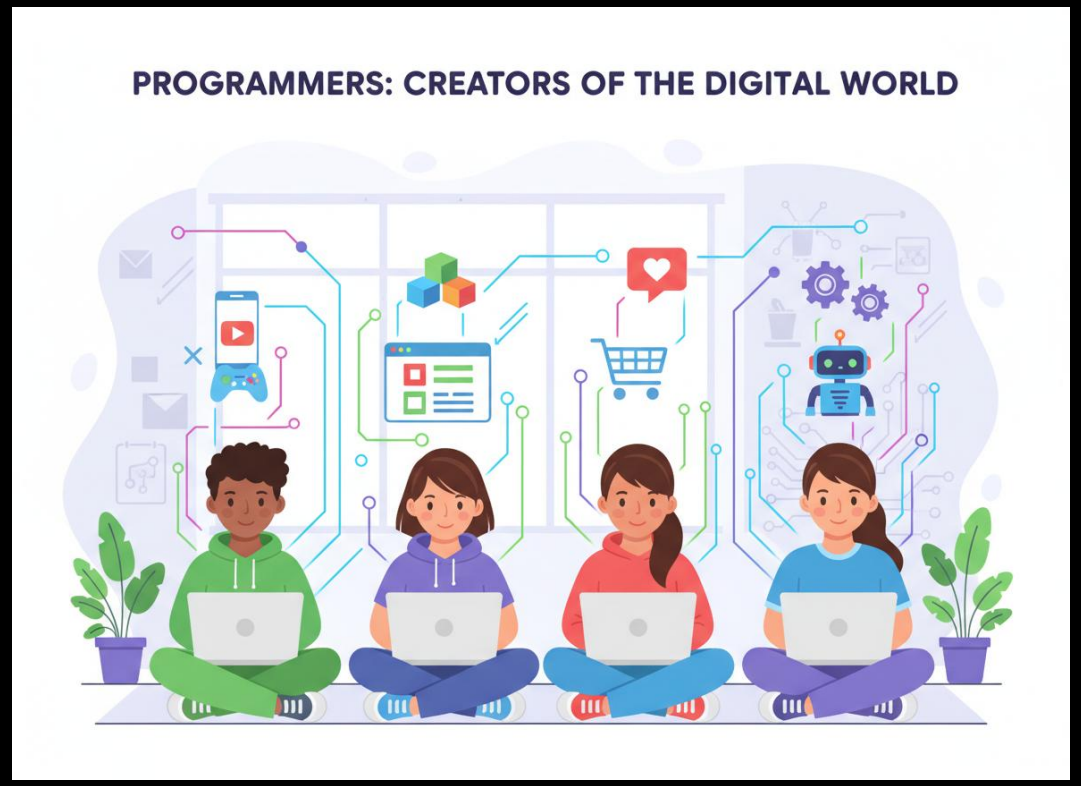

Logical Thinking: The Core Skill

- Programming = step-by-step logic
- Break big problems into small parts
- Computers do exactly what you tell them!

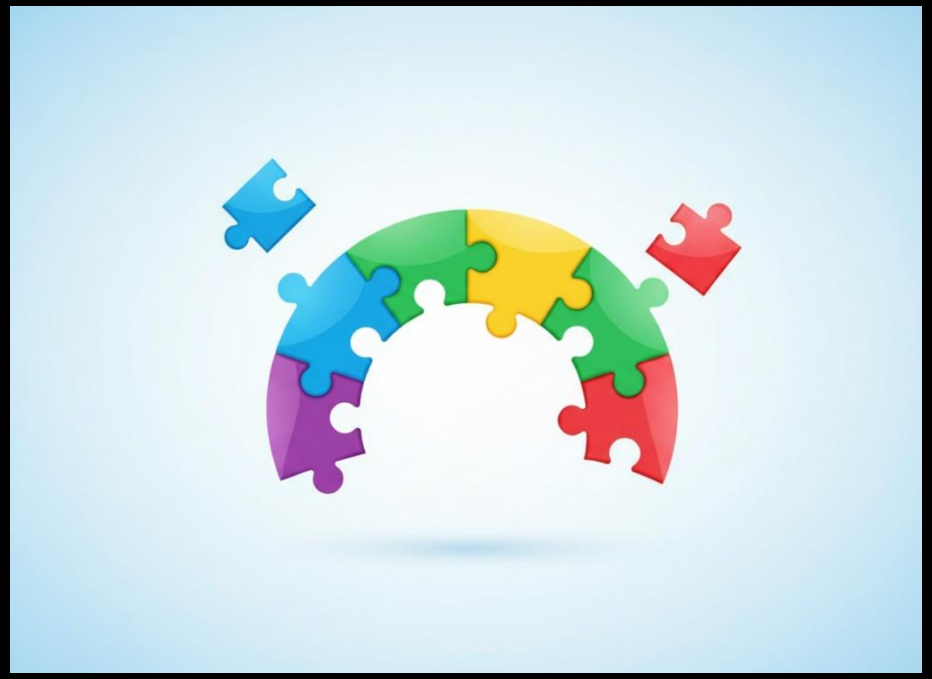

Maths and Curiosity

- Maths helps with logic & problem solving
- Curiosity matters even more
- Great programmers ask questions and try things!

Try It Yourself: Choose Your Challenge

Beginner

- *Star Wars Hour of Code*
  - Learn coding logic with drag-and-drop blocks

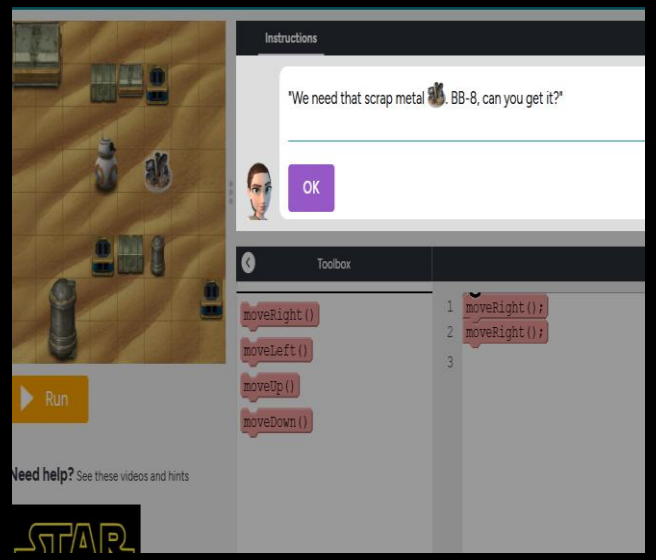

Some Knowledge

- *App Lab Intro*
  - Build your first app using simple code

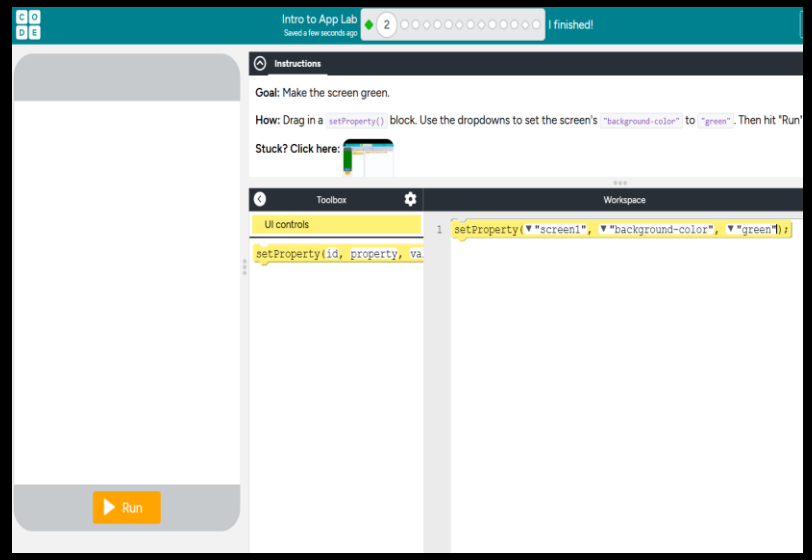

Advanced – Leaving Cert CS

- *Charting Champions (Raspberry Pi)*
  - Use Python to analyze real sports data

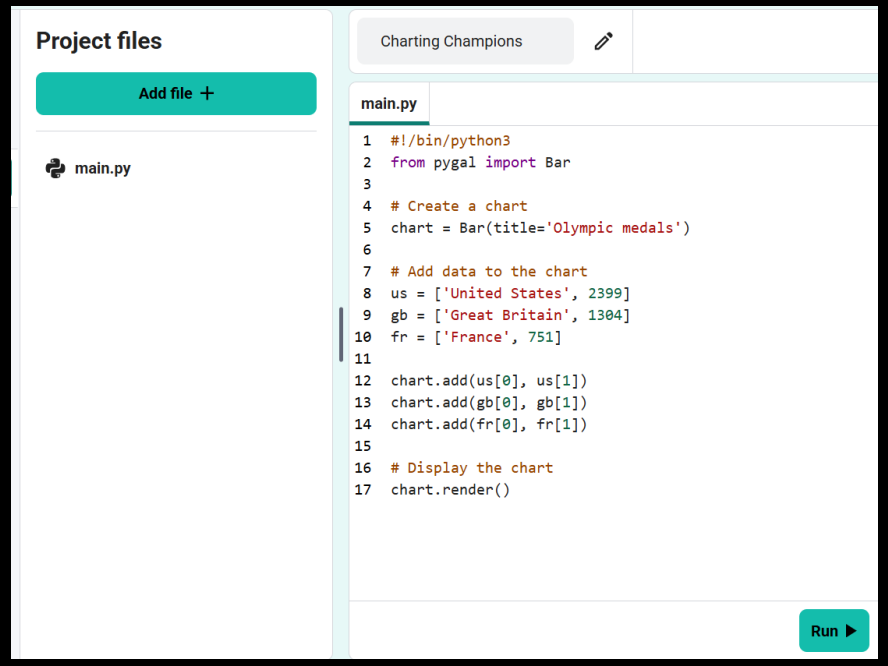

Where Could Coding Take You?

- Programming = creativity + logic
- Anyone can learn to code
- Be curious. Experiment. Create.