Supplier 8D report

Customer plant	NAMM	**Supplier**	AVO Carbon	**Date of claim**	16-Feb-24
Customer contact	Cynthia Cabello	**SAP no.**	240201	**Date of QR**	19-Feb-24
Claim reference	I2402-004	**Author**	G. Luschtinetz	**Update of QR**	

QUICK RESPONSE

- This document must be validated by Nidec within 24 hours after claim notification / Blue fields filled out by Nidec -

D 1. Description of the problem

1.a What is the problem ? Use 5W+2H to describe what is the current situation.

Problem description	Carbon assy out spec (4s11 -0.030 -0.105) and parts without grooved.	What happened?	Carbon assy out spec (4s11 -0.030 -0.105) and parts without grooved.
Incident level	C2 : Production claim	Why is it a problem?	Not possible to assembly.
Part number	O000003401	When did it happen?	15.02.2024
Part description	Carbon brush	Who detected it?	Production associate.
Traceability of nok parts	Lot number 275767	Where was it detected?	Production line.
Recurrence	no recurrent defect	How was it detected?	Visual, due to was not possible to fit into process fixture.
Defect S/R	yes (S/security)	How many parts ?	2000

nok part picture / sketch

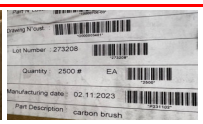

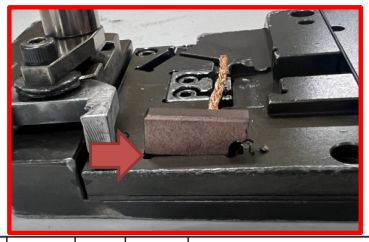

ITEM	SPEC'S		INSTRUMENT	CALIBRATION DUE DATE	MEASUREMENT RESULTS					
	Min	Max			PIECE #1	PIECE #2	PIECE #3	PIECE #4	PIECE #5	PIECE #6
050*	18.1	18.5	E	2/01/2024*	18.486	18.498	18.497	18.484	18.498	18.495
051*	3.895	3.970	E	2/01/2024*	4.173	4.143	4.159	4.158	4.173	4.179
052*	8.87	8.96	E	2/01/2024*	8.942	8.945	8.946	8.947	8.946	8.947

ok part picture / sketch

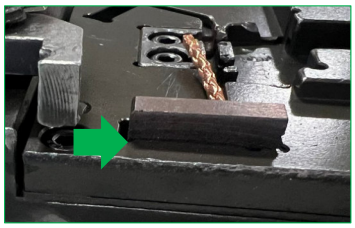

1.b Supplier problem solving team

Name	Position	Location	Telephone	Email
G. Luschtinetz	QM	AVO Germany		quality-avo-Germany@avocarbon.com
Martin Röhr	PRD	AVO Germany		martin.roehr@avocarbon.com
Mustafa Yorulmaz	KVP	AVO Germany		mustafa.yorulmaz@avocarbon.com
Joachim Gehl	QM	AVO Germany		joachim.gehl@avocarbon.com
Giovanni Balenzano	PRD	AVO Germany		giovanni.balenzano@avoacrbon.com

1.c Tool to use (defined by Nidec)

[x] Ishikawa [x] FTA [x] 5why's [x] LLC [ ] Audit [ ] Other

1.d Problem description from supplier / first analyse of problem / potential root causes

Potential root causes: Mixing machined parts with raw materials

Samples of nook parts required at supplier location: yes

Express shipping supplier account: 8 pieces will be ship by Angel de Leon: 6 measured pieces out spec, 1 piece out spec with grooved and 1 piece out spec without grooved.

D 2. Risk on similar products and processes

Can this defect happen on similar parts ?

		Comments (compulsory if yes)
Other family product	no	
Other machine	no	
Other tooling	no	
Other Nidec plants	no	
Other	no	

D 3. Containment

see sorting approval

What are the actions to detect all non-conforming parts in the process flow ?

Location in the process flow	Nb to be sorted	Nb parts sorted	Nb nook parts	ppm	Date	Resp.
Parts at Nidec plant	93.301	47500	22530	474.316	16-Feb-24	A. De Leon Cisneros
Parts at Nidec logistics platform	0				21-Feb-24	G. Luschtinetz
Parts at Nidec's customer (C1 claim)	0				21-Feb-24	G. Luschtinetz
Parts in transport	107.000	not sorted		#WERT!	21-Feb-24	A. De Leon Cisneros
Parts at supplier / supplier platform	343699				22-Feb-24	G. Luschtinetz
Parts at sub-supplier	0					
Other Nidec plant/s ...(Plant Name)....	0					

How are the ok parts identified ?	With a label : 100% checked regarding these issues
How are the ok paletts identified ?	With a label : 100% checked regarding these issues
First contained shipment information	will follow

What are the immediate actions to prevent production/delivery of nook parts ?

Actions	Nidec decision	Resp.	Date plan.	Date clos.
Nidec suspect stocks to be sent to supplier	not required			
Express delivery to Nidec to avoid production stop	not required			
ex: Quality alert at working area		G. Luschtinetz	19-Feb-24	19-Feb-24
ex: Information to all related employees		G. Luschtinetz	19-Feb-24	19-Feb-24
Check the production-, quality- and maintenance data		G. Luschtinetz	19-Feb-24	19-Feb-24

Supplier 8D report

supplier logo

Customer plant	NAMM	**Supplier**	AVO Carbon	**Date of claim**	16-Feb-24
Customer contact	Cynthia Cabello	**SAP no.**	240201	**Date of D4-D8**	19-Feb-24
Claim reference	I2402-004	**Author**	G. Luschtinetz	**Update of D4-D8**	**0-Jan-00**

ANALYSE AND COUNTERMEASURES (D4-D8)

Commitment date from the supplier to send D4-D5-D6 (to be filled in with the quick response) : dd/mm/yy

D 4. Root cause of occurrence

Ishikawa FTA 5 why's

Work out the root causes using first Ishikawa, then FTA and finally 5 why's (Tools to use chosen by Nidec).

Root cause of occurrence :

Non-machined brushes : Mix between finished product brushes and raw material brushes at the packaging station
Technical root cause : None => The brushes are not passed on the MK100 machine for machining, it is impossible.

How was the defect reproduced ?

The defect has been reproduced at the manufacturing and packaging station

D 5. Root cause of non detection

Ishikawa FTA 5 why's

Work out the root causes using first Ishikawa, then FTA and finally 5 why's (Tools to use chosen by Nidec).

Root cause of non detection :

Careless mistake

D 5. Root cause of Systematic

Ishikawa FTA 5 why's

Work out the root causes using first Ishikawa, then FTA and finally 5 why's (Tools to use chosen by Nidec).

Root cause of non detection :

D 6. Countermeasure to non detection, occurrence and systematic

6.a Actions for occurence	Resp.	Date plan.	Date clos.
Finished products are packaged directly from the machine and no more at the packaging station	METAIS V	W01/24	02.01.2024

6.b Actions for non-detection	Resp.	Date plan.	Date clos.
Finished products are packaged directly from the machine and no more at the packaging station	METAIS V	W01/24	02.01.2024

6.c Actions for systematic	Resp.	Date plan.	Date clos.

D 7. Effectiveness of action plan

7a Actions to check effectiveness actions for occurence	Resp.	Date plan.	Date clos.
Customer feedback	Q-Team	W13/24	in progress

7b Actions to check effectiveness actions for non-detection	Resp.	Date plan.	Date clos.

7c Actions to check effectiveness actions for systematic	Resp.	Date plan.	Date clos.

D 8. Action(s) to prevent recurrence

8.1 Do following documents require an update ?

	Resp.	Date plan.	Date clos.
PFMEA			
Control Plan	M. Ott	W 02/04	08.01.24
Work instruction			
Control instruction			
Procedure			
Control gage			
Maintenance instruction			
Lesson Learned Card			
Other			
Other			
Other			

8.2 Generalization of countermeasures to similar lines/ products

8.3 Audit done by supplier (if required)

Date Results

Comments

8.4 Validation of 8D closure from supplier management

Name / Position Date

CLOSURE OF 8D FROM NIDEC

open Chargeback

open Nok stocks at zero

open Efficiency of 8D proven

0% 8D eval value

Name 0 Date

Validation from NIDEC management (if required) Decision Name Date

5 Why's

SUPPLIER LOGO

Customer plant	NAMM	Supplier	AVO Carbon	Date of claim	16-Feb-24
Customer contact	Cynthia Cabello	SAP no.	240201	Date of 5 why's	19-Feb-24
Claim reference	I2402-004	Author	G. Luschtinetz	Update of 5 why's	0-Jan-00

Problem description : **Carbon assy out spec (4s11 -0.030 -0.105) and parts without grooved.**

Factor nb	Relevant factors from FTA	1st WHY?	Check	2nd WHY ?	Check	3rd WHY ?	Check	4th WHY ?	Check	5th WHY ?	Check
OCCURENCE											
1	Mix of machined brushes and raw material brushes	The man completed the finished products carton with raw material parts		Careless mistake							
NON DETECTION											
2	Careless msitake	The person at the packaging station doesn't check all the brushes (He visually checks the last brushes of the carton box)		Because he's not allowed to handle the brushes		To avoid braided wire					
SYSTEMATIC											

'Check' box: Verification is done based on tests, measurements & data to confirm root cause. > : cause is confirmed x : not root cause

Ishikawa Diagram Occurance

SUPPLIER LOGO

Customer plant	NAMM	**Supplier**	AVO Carbon	**Date of claim**	16-Feb-24
Customer contact	Cynthia Cabello	**SAP no.**	240201	**Date of Ishikawa**	19-Feb-24
Claim reference	I2402-004	**Author**	G. Luschtinetz	**Update of Ishikawa**	0-Jan-00

Material

1. Mix of machined and non-machined parts
at the packaging station

Work environment

N/A

Method

N/A

Problem

Brushes not machined

Machine

N/A (impossible)

Manpower

2. Careless mistake

Measurement

N/A