TRICO

8D WORKSHEET

CAR #

CUSTOMER CONCERN #	18706
CUSTOMER NAME	TRICO COMPONENTES
CUSTOMER PLT. LOCATION	Matamoros MX
TRICO PLT. AFFECTED	Plant 5
TRICO DEPT. NAME	Motors
ROOT CAUSE CODE	Innoperative
REPEAT ISSUES	-
PROBLEM DESCRIPTION	Unsoldered inductor
TRICO PART #	95015-107
CUSTOMER PART #	33-0156
ASSY. DESCRIPTION	PCB assembly
COMPONENT PART #	N/A
COMPONENT DESC.	N/A
QCR #	18706
SEVERITY (1-3)	WR

Revision History: Indicate original Response Due Date and date of any extension requests.

Date	Description Revision
01/25/24	Create QCR

8D Due Date	Supplier 8D Due Date
Open / Closed	Level

D1 - Team Members:

Leticia Castillo	Quality Engineer	leticia.castillo@avocarbon.com	
Gabriel Cavazos	Quality Manager	gabriel.cavazos@avocarbon.com	
Daniel Morales	Quality Engineer	daniel.morales@avocarbon.com	
Ramses Rendon	Maintenance Manager	Ramses.Rendon@avocarbon.com	
Obed Macias	Production coordinator	Obed.macias@avocarbon.com	

D2 - Concern Description:

Customer reported the following issue:

TRICO VIEW: Innoperative motor by desoldering inductor
ASSYMEX VIEW: lack of soldered on LS inductor

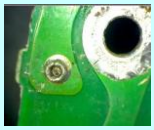
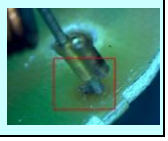

Concern was received via:	TSN	Date Customer reported Concern:	01/25/24
Customer's Department / Area which found issue:	Quality / motors		

Person at Assembly Plant reporting issue (Name & Title):		Martin Sosa / SQE			
Phone #:	-	Fax #:	-	Email:	martin.sosa@tricoproducts.com

Number of pieces reported by the Customer	Platform	Date Plt 4 Rec. Samples	Date Plt 5 Rec. Samples
1		-	-

D3 - Containment Action & Verification:

Is containment on assemblies necessary? - Explain why or why not.	Yes. It is necessary, our customer must to receive certified product.
Who at Trico will be doing the containment on assemblies? Indicate Name(s) & Dept(s).	Ruth Zavala / Hold Area
Define containment activity.	Verify visually correct soldered of inductor
Where at Trico will containment take place? - Indicate Plant(s) & Dept(s).	Plant 5 / Hold Area
Will the Containment activity chosen have an impact on the customer? - Explain why or why not.	Our containment activity will not affect customer shipments.

Certification label

Trico PCB Material Certificado por:

#QCR	Descripcion del incidente	
18706	Falta de soldadura en Inductor	24-01-24

FINISHED GOODS CONTAINMENT

Location	Quantity Available	Sort Results		Disposition
		Quantity Accepted	Quantity Rejected	
Trico plant	2,880	2,880	0	
Assymex Plant	2,880	2,880	0	

TRICO

8D WORKSHEET

CAR #

		CUSTOMER CONCERN #	18706
CUSTOMER NAME	TRICO COMPONENTES	TRICO PART #	95015-107
CUSTOMER PLT. LOCATION	Matamoros MX	CUSTOMER PART #	33-0156
TRICO PLT. AFFECTED	Plant 5	ASSY. DESCRIPTION	PCB assembly
TRICO DEPT. NAME	Motors	COMPONENT PART #	N/A
ROOT CAUSE CODE	Innoperative	COMPONENT DESC.	N/A
REPEAT ISSUES	-	QCR #	18706
PROBLEM DESCRIPTION	Unsoldered inductor	SEVERITY (1-3)	WR

D4 - Root Cause and Verification:

Root Cause Discussion:

ISSUE: Lack of solder on inductor
WHY: Inductor was not covered of soldering during the wave solder process
WHY: the solder in the wave solder does not touch the component
WHY: Pot of soldering of wave solder has not insufficient solder
Specific root cause: low solder volume on pot of wave soldering

WHY: Wave solder has low solder volume on pot
WHY: The volume of solder in the pot only was verified on the start shift and after lunch
Detection root cause: Low frequency to check the volume of solder in the pot

D5 - Corrective Action (s) & Verification

Corrective Action Discussion:	Person Responsible	ECD	ACD
Colocate solder in the pot up to the correct volume Pot with correct volume of solder	Ramses Rendon	01/31/24	01/31/24

D6 - Implementation of Permanent Corrective Action (s) & Verification

Permanent Corrective Action & Verification:	Person Responsible	ECD	ACD
Create register to verify correcto solder volume on pot with frecuency each hour 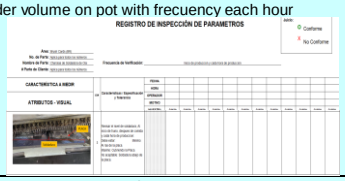	Leticia Castillo	02/16/24	02/16/24
Update work instruction to add instrument to measure volume on pot 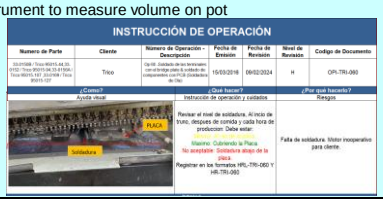	Ramses Rendon	02/16/24	02/16/24

Date complete. 02/16/24

D7 - Prevent Recurrence

Prevent Recurrence:	Person Responsible	ECD	ACD
Update PFMEA (Add control method) 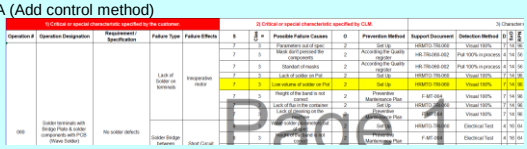	Leticia Casttilo	02/19/24	02/19/24
Update control plan 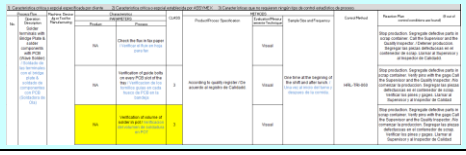	Leticia Casttilo	02/19/24	02/19/24

D8 - Congratulate the Team - Recognize the collective efforts of the team.

Trico 8D Closure Date	2-20-24