Select language English

# QUICK RESPONSE PDCA

| CUSTOMER Contact name [1] |
|---|
| GW |

| VALEO PRODUCT (Designation + Ref) [2] |
|---|
| V71 |

## INCIDENT CATEGORY [3]

| CUSTOMER | | VALEO | |
|---|---|---|---|
| FALSE | 0km (after SOP) | FALSE | Production - Stop Scrap |
| TRUE | Field - Field Return | FALSE | Production - Other |
| FALSE | Field - FEW | FALSE | Product Audit - RPA |
| FALSE | Project (before SOP) | FALSE | Product Audit - Other |
| FALSE | 0km Services | FALSE | Project - DV/PV |
| FALSE | Customer Satisfaction | FALSE | Project - Other |
| FALSE | Immobilized Veh. (OES) | FALSE | Supply Chain |

## WHAT IS THE PROBLEM ? > Use 5W + 2H to know what is the Current Situation ?

| 5W2H | | CHARACTERIZATION | |
|---|---|---|---|
| **WHAT happened? [4]** | 雨刷不工作，4S店找ABA出现故障跟地机<br>长城客户端通电确认电机不工作<br>坏件：电机间歇性不工作（收到退件时工作，测完EOL后故障一直再现），接地pin与高低速PIN阻值为40Ω，ABA故障跟随机体部分，拆解发现刷架接地碳粒以及刷盒内有异物<br>好件：电机功能正常，接地PIN与高低速PIN阻值为3Ω，刷架接地碳粒以及刷盒内无异物<br>The windshield wipers are not working, and the technician at the 4S dealership exchanges ABA faults to follow the motor<br>The Great Wall client confirms that the motor is not working when powered on<br>Bad part: The motor intermittently does not work (it works when returned, but the fault persists after EOL testing), the resistance between the grounding pin and the high/low speed PIN is 40 Ω, and the ABA fault follows the body part. Disassembly revealed carbon particles on the brush holder grounding and foreign objects in the brush box<br>Good parts: The motor function is normal, the resistance between the grounding PIN and the high/low speed PIN is 3 Ω, the brush holder is grounded with carbon particles, and there are no foreign objects in the brush box | What is the difference between good and bad parts? [11] | OK件：刷盒尺寸使用通止规测试，通规通，止规止，<br>外观OK，刷盒内腔无异物，<br>刷握板面无松香残留，<br>性能测试OK。<br>NG件：无返修件标识，为正常批量件，<br>刷盒尺寸使用通止规测试，通规通，止规止，<br>外观OK，刷盒内腔有异物、异物成分分析为松香<br>刷握板面无松香残留，<br>性能测试电阻值高于OK件，导通测试OK<br> <br>检测结果<br>1. 目测<br>检测项目 检测方法 检测结果 检测结果判定<br>刷盒尺寸 通止规 通规通，止规止 合格<br>刷握板面 检测刷盒内是否有碳粒/松香残留，检测刷握板面是否有碳粒/松香残留。<br>2. 测试性能<br>测试项目 测试方法 测试结果 结果判定<br>接地-低速 2.8Ω 40.6Ω 合格<br>接地-高速 3.6Ω 40.1Ω 合格<br>接地-复位 open open 合格<br>低速-高速 3.0Ω 2.1Ω 合格<br>测试人员 王安奈 测试日期 2025.8.22<br>测试结论 合格<br>测试结论说明 无异常<br>1. 目测<br>检测项目 检测方法 检测结果 检测结果判定<br>刷盒尺寸 通止规 通规通，止规止 合格<br>刷握板面 检测刷盒内是否有碳粒/松香残留，检测刷握板面是否有碳粒/松香残留。<br>2. 测试性能<br>测试项目 测试方法 测试结果 结果判定<br>接地-低速 2.8Ω 40.6Ω 合格<br>接地-高速 3.6Ω 40.1Ω 合格<br>接地-复位 open open 合格<br>低速-高速 3.0Ω 2.1Ω 合格<br>测试人员 王安奈 测试日期 2025.8.22<br>测试结论 合格<br>测试结论说明 无异常<br>好件 退回件<br>接地-低速 2.8Ω 40.6Ω<br>接地-高速 3.6Ω 40.1Ω<br>接地-复位 open open<br>低速-高速 3.0Ω 2.1Ω | |
| **WHY is it a problem? [5]** | 雨刮功能失效，影响客户正常使用 | Was part produced in the standard process? [12] | YES，非返修件。 |
| **WHEN detected [6]** | 维修时间：2025/10/18 公里数：601 KM 0MIS<br>生产时间2025/8/18 VIN:LGWFFVA79SH251502 | When was it manufactured at Valeo? [13] | MOTOR：2025/8/22 35<br>刷架：T.B.C<br>刷架料号W000058808，刷架批次：用到了20250721、20250722、20250729三个批次，刷架生产日期：20250314<br> |
| **WHO detected? [7]**<br>**(name of operator)** | 终端用户 | Who manufactured? [14] | MOTOR：MNG2E<br>刷架：AVO，Jim He qin 测试机技术员 |
| **WHERE detected? [8]** | 长城智选（兰州）安宁4S店 | In which other application or processes product is used? [15] | CH071/ KC-1/ CHB031/K2/NL-3/CH071 RHD/CHB031 RHD/A10/L10/B21/CD569/V51/A60 |
| **HOW detected? [9]** | 用户使用雨刮功能 | Are we capturing the defect when reinjecting product in normal process? [16] | Yes, Tianai Wang，BC0100#1060 |
| **HOW MANY bad parts? [10]** | 1PC | Did a similar problem happen previously at customer or internally? [17] | NO |

**BAD PART [18]**

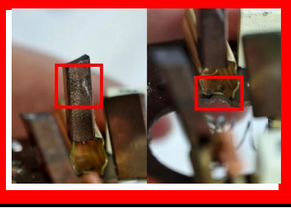

**GOOD PART [19]**

## SORTING ACTIVITY to protect customer [20]

| | Nb. NG Parts | Nb. Sorted | | PPM | | Sorting date | WHO | Identification OK parts |
|---|---|---|---|---|---|---|---|---|
| -Results of sorting in Customer plant | 0 | 0 | = | 0 | PPM | | | |
| -Results of sorting in Transport | 0 | 0 | = | 0 | PPM | | | |
| -Results of sorting in Logistics platform | 0 | 0 | = | 0 | PPM | | | |
| -Results of sorting in Valeo plant | 0 | 2000 | = | 0 | PPM | | | |
| -Results of sorting in after-sales stocks | 0 | 0 | = | 0 | PPM | | | |
| TOTAL SORTING | 0 | 2000 | = | 0 | PPM | | | |

| Production dates of sorted parts | From | To |
|---|---|---|
| | 2025.10.31 | 2025.11.7 |
| Period of NG parts | Earliest NG part Date | Latest NG part Date |
| | 2025.3.14 | 2025.3.14 |

| First certified good shipment: | Label's Number | Date |
|---|---|---|
| | 20251031 | 2025.10.31 |
| | Identification OK parts / OK pallets | |
| | 2350 | |

**THE CUSTOMER CAN DETECT THE DEFECT ON THE PRODUCTION LINE AT 100% (YES/NO) ?**

**If not, Valeo must set up a control at 100% on the customer line**