Claim Management Panel

Supplier: **AVO Carbon France (NMAP551841)**

Type: **C1 : Customer claim**

Problem description: **lack function of hall IC**

Claim reference: **NMAP/551841/4/2024/1741**

Settings

C1 REMINDER PANEL

(QR) D2-D4 Defualt Due Date: **4/22/2024** 12:52:26 PM (your local time) (QR) D2-D4 Revised Due Date: (QR) D2-D4 Actual Date: **5/21/2024** 1:04:27 PM (your local time) (QR) D2-D4

D5-D6 Default Due Date: **4/26/2024** 12:52:26 PM (your local time) D5-D6 Revised Due Date: D5-D6 Actual Date: **6/19/2024** 9:33:29 AM (your local time) D5-D6

D7-D8 Default Due Date: **5/3/2024** 12:52:26 PM (your local time) D7-D8 Revised Due Date: D7-D8 Actual Date: **6/25/2024** 3:01:51 PM (your local time) D7-D8

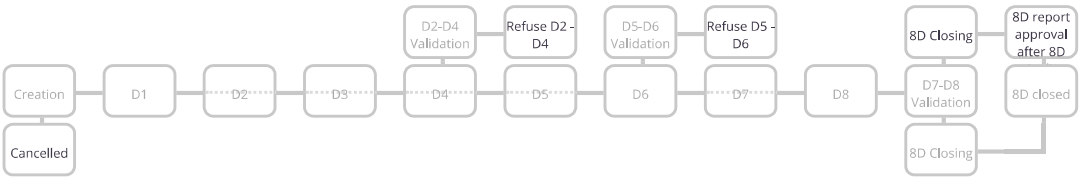

NOTIFICATIONS SENT

0 Result(s)

NIDEC APPROVALS & REFUSALS HISTORY

Steps approved

Step	Date of validation	User name
Creation	4/19/2024	Dominik Dudek
D1	4/19/2024	Dominik Dudek
D2	5/21/2024	Marwen Haggui
D3	5/21/2024	Marwen Haggui
D4	5/21/2024	Marwen Haggui
D2-D4 Validation	5/22/2024	Dominik Dudek
D5	6/19/2024	Marwen Haggui
D6	6/19/2024	Marwen Haggui
D5-D6 Validation	6/20/2024	Dominik Dudek
D7	6/25/2024	Marwen Haggui
D8	6/25/2024	Marwen Haggui
D7-D8 Validation	6/26/2024	Dominik Dudek
8D Closing	6/27/2024	Dorota Siekaniec
8D closed	6/27/2024	Dorota Siekaniec

14 Result(s)

Steps rejected

Step	Date of refusal	User name	Reason for rejection
D2-D4 Validation	4/23/2024	Dominik Dudek	Please update 8D - details was send via email. Also we can't vailidate D4 analysis without completing section "5'Whys"
D2-D4 Validation	5/7/2024	Dominik Dudek	2.Hall IC wire cutting also should be "direct link". The hall IC wire has definitely too long wires, especially the wire it touch commutator.
D2-D4 Validation	5/9/2024	Dominik Dudek	QR need to be corrected. Details in email.
D2-D4 Validation	5/15/2024	Dominik Dudek	defect reproduction to change
D5-D6 Validation	6/4/2024	Dominik Dudek	D6 is not matching with D6 from presentation

5 Result(s)

Forum

Filter

Keywords:

0 Result(s)

Quick Response (D1-D3)

ALERTS

-Component without PPAP

Plant issued a claim:	NIDEC MOTORS & ACTUATORS (POLAND) Sp z o.o.	Supplier:	**AVO Carbon France (NMAP551841)**	Date of Claim:	**4/19/2024**
Customer Contact:	**Dudek Dominik**	SAP Vendor Code:	**551841**	Date of QR:	**4/22/2024**
Claim reference:	**NMAP/551841/4/2024/1741**	Author:	**DUDEK Dominik**	Update of QR:	**4/22/2024**
Status:	**Closed**	Type:	**C1 : Customer claim**		
		CLAIM PPM:	0.00		

D1-D3 evaluation score: 22

D1. Description of the problem

1.A WHAT IS THE PROBLEM ? USE 5W+2H TO DESCRIBE WHAT IS THE CURRENT SITUATION.

Problem description:	**lack function of hall IC**	What happened?:	**lack function of hall IC**
Part Number & Description:	Brush Mounting Plate Assy (503-779-99-99)	Why is it a problem?:	**Missing hall signal**
Traceability of nok parts:	**5037792328421478**	When did it happen? :	**4/2/2024** 10:00:00 PM (your local time)
Recurrence:	**No reccurent defect**	Who detected it?:	**Quality inspector at BMW Munich**
Defect S/R:	**No**	Where was it detected? :	**BMW Munich**
		How was it detected?:	**By checking the funciton**
		How many parts ?:	**1.00**

nok part picture / sketch:

ok part picture / sketch:

Other files::

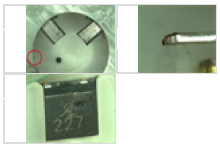

1.B SUPPLIER PROBLEM SOLVING TEAM

Supplier Team

Add an existing contact:

Name		Contact	Email	Phone	Cell Phone	Fax	Position	Profile	Status
Haggui Marwen		• marwen.haggui@avocarbon.com	marwen.haggui@avocarbon.com	+21656057189	+21656057189		Customer Quality	Supplier	Active

NidecTeam

Contact	Email	Profile
DUDEK Dominik	dominik.dudek@nidec-ma.com	{profile}

		Local Quality (Local SQE) (Full) (Claim)
MOSTOWIK Marek	marek.mostowik@nidec-ma.com	{profile} Contributor (Claim)

1.C TOOL TO USE (DEFINED BY NIDEC)

Ishikawa: ☑ FTA: ☑ 5 Whys : ☑ LLC: ☑ Audit: ☐ Other: ☐

1.D PROBLEM DESCRIPTION FROM SUPPLIER / FIRST ANALYSE OF PROBLEM / POTENTIAL ROOT CAUSES

Problem description from Supplier: **lack function of hall IC**

Samples of nok parts required at supplier location: ☐ Express shipping supplier account: **regular truck**

D2. Risk on similar products and processes

Can this defect happen on similar parts?: Comments (compulsory if yes): **(503-779-99-99)**

Other family product: ☐

Other machine: ☐

Other tooling: ☐

Other Nidec plants: ☐

Other: ☑

D3. Containment

WHAT ARE THE ACTIONS TO DETECT ALL NON-CONFORMING PARTS IN THE PROCESS FLOW?

Location in the process flow	Nb to be sorted	Nb parts sorted	Nb nok parts	Date	Delivery note and batch #	Responsible
Parts at Nidec plant	21,522.00	0.00	1.00			
Parts at Nidec logistics platform	0.00	0.00	0.00			
Parts at Nidecs customer (C1 claim)	0.00	0.00	0.00			

Location in the process flow	Nb to be sorted	Nb parts sorted	Nb nok parts	Date	Responsible	Delivery note and batch #
Parts in transport	0.00	0.00	0.00			
Parts at supplier / supplier platform	20,000.00	0.00	0.00	4/22/2024	Supplier	
Parts at sub-supplier	0.00	0.00	0.00			
Other Nidec plant/s	0.00	0.00	0.00			

4 Result(s)

How are the ok parts identified?: **100% controlled regarding HAll IC wire too long**

First contained shipment information: **first delevery will be shipped Week 17**

How are the ok paletts identified?: **100% controlled regarding HAll IC wire too long**

How are the ok parts identified? :: Securing identification.pdf

WHAT ARE THE IMMEDIATE ACTIONS TO PREVENT PRODUCTION/DELIVERY OF NOK PARTS?

Actions	Nidec decision	Responsible	Date Plan.	Date Clos.
Express delivery to Nidec to avoid production stop				
Nidec suspect stocks to be sent to supplier				

Actions	Nidec decision	Responsible	Date Plan.	Date Clos.

display quality alert	Not required	Supplier	4/19/2024	4/19/2024
QRQC meeting with all the team	Not required	Supplier	4/19/2024	4/19/2024

2 Result(s)

D4-D8

ALERTS

-Component without PPAP

Plant issued a claim:	NIDEC MOTORS & ACTUATORS (POLAND) Sp z o.o.	Supplier:	**AVO Carbon France (NMAP551841)**	Creation Date:	**4/19/2024**
Customer Contact:	**Dudek Dominik**	SAP Vendor Code:	**551841**	Date of QR:	**4/22/2024**
Claim reference:	**NMAP/551841/4/2024/1741**	Created by:	**DUDEK Dominik**	Update of QR:	**4/22/2024**
Status:	**Closed**	Type:	**C1 : Customer claim**	Date of D4-D8:	**4/22/2024**
		CLAIM PPM:	0.00		
D4-D8 evaluation score:	75			Update of D4-D8:	

D 4. Root cause of occurrence

Work out the root causes using first Ishikawa, then FTA and finally 5 why's (Tools to use chosen by Nidec).

ROOT CAUSE OF OCCURRENCE

polyvalence of opeartor : Due the absent of opeartor and Lack of training the new opeartor of bending the HALL IC wire

HOW WAS THE DEFECT REPRODUCED ?

taking the HALL IC wire from the box --> Grab the HAll IC --> take the Hall IC wire is not cutted --> mount the HALL IC on BC without good bending --> pass the part to Production line without bending the wire

Attachment:

D 5. Root casue of non detection

ROOT CAUSE OF NON DETECTION :

The area of vision in the program of the camera is not large enough

Attachments:

D 6. Countermeasure to non detection and occurrence

6.A ACTIONS FOR OCCURENCE