8D report

Customer plant:	Eurotec	**Supplier:**	AVO Carbon Germany	**Date of claim:**	01.07.2025
Customer contact:	Anna Strnatkova	**AVO contact:**	Gunther Luschtinetz		
Customer reference:	25039	**AVO reference:**	250605		

QUICK RESPONSE (D1-D3)

This document must be issued within 24 hours after claim notification

D 1. Description of the problem

1.a What is the problem? Use 5W+2H to describe what is the current situation.

Problem description	Damaged wires of the carbonbrush	What happened	Damaged wires of the carbonbrush
		Why is it a problem	•Potentional functional issue •Potentional customer complaint
Incident type	Customer claim		
Part number AVO	1026151	When did it happen	30.06.2025
Part number Customer	3 134 320 622	Who detected it	Operator
Batch number	285173	Where was it detected	Production
Recurrence	Non-recurrent	How was it detected	Visually
Defect S/R	No	How many bad parts	3 NOK pcs+ 3146 suspicious
Standard process used	Yes		

nOK part picture/ sketch

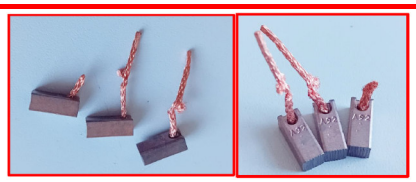

All defective parts from 1 box

OK part picture/ sketch

Wire without damages

1.b Problem solving team

Name	Position	Location	E-mail
Gunther Luschtinetz	Quality Management	AVO Germany	joachim.gehl@avocarbon.com
Gunther Luschtinetz	Quality Management	AVO Germany	gunther.luschtinetz@avocarbon.com
Martin Röhr	Production	AVO Germany	
Mustafa Yorulmaz	Production	AVO Germany	
Khaled amri	Logistic	AVO Germany	

1.c Tools to use

Yes	**Ishikawa**	Yes	**5why's**		**LLC**		**Audit**		**Other**

1.d First analyse of problem / potential root causes

Potential root cause(s):In analysis

If you use our expressnumber, please use only economic express.

Samples of nok parts required in plant for analyse: Yes

Express shipping number account: FedEx 186141300

D 2. Risk on similar products and processes

Can this defect happen on similar parts?

		Comments (compulsory, if yes)
Other family product	Yes	Possible on grinder wih the same design
Other line	Yes	
Other tools/work station	Yes	
Other	Yes	

D 3. Containment

Sorting criterias (add additional sheets if needed)

Location in the supply chain	N° of involved parts	N° parts sorted	N° nok parts	Ppm	Date	Responsible
Parts at customer	150.000	---	3	---	01.07.2025	Anna Strnatkova
Parts in transport	---	---	---	---	---	---
Parts at AVO Germany stock	---	---	---	---	---	Gunther Luschtinetz
Parts at AVO production	---	---	---	---	---	---

First contained shipment information

Immediate actions to prevent production and delivery of nok parts ?

Containment actions	Responsible	Date planned	Date closed
Register the complaint + Quality alert	Gunther Luschtinetz	01.07.2025	01.07.2025
Check the production-, quality- and maintenance data	Gunther Luschtinetz	21.02.2025	01.07.2025
Information of all department leader during shop floor meeting QRQC	Joachim Gehl	01.07.2025	01.07.2025
Agree the costs of 142 €	G. Luschtinetz	01.07.2025	01.07.2025

8D report

PLAN - DO (D4-D6)

D 4. Root cause of occurrence

Work out the root causes using Ishikawa and 5 why's

Root cause of occurrence :

The mass contact on the grinding machine was contaminated. This caused the contact for the carbon brush feed to move the brush came too early and the cable became jammed in the cable guide and damaged.

How was the defect reproduced ?

Manipulate the mass contact

D 5. Root cause of non detection

Work out the root causes using Ishikawa and 5 why's

Root cause of non detection :

During the hourly inspection it is not possible to detect the defect parts

D 6. Corrective actions and non detection

Corrective actions	Responsible	Date planned	Date closed
Instruction of employees with special attention to cleaning the mass contact.	M. Yorulmaz	05.09.2025	
Check whether it is possible that, if there is continuous contact due to contamination at the mass contact, the slider does not pass on the carbon brush and the cycle is interrupted.	G. Dohr	05.09.2025	

CHECK - ACT (D7-D8)

D 7. Effectiveness of action plan

Actions to check effectiveness (to plan with part D6)	Responsible	Date planned	Date closed

D 8. Lessons learned

8.1 Do following documents require an update ?

	Responsible	Date planned	Date closed
P-FMEA			
Control Plan			
Procedure			
Instructions			
Other			
Other			

8.2 Generalization of countermeasures

Generally, if one of the tools listed above is used. This is carefully checked and updated.

8.3 Internal audit (if required)

Date Results

Comments

Ishikawa

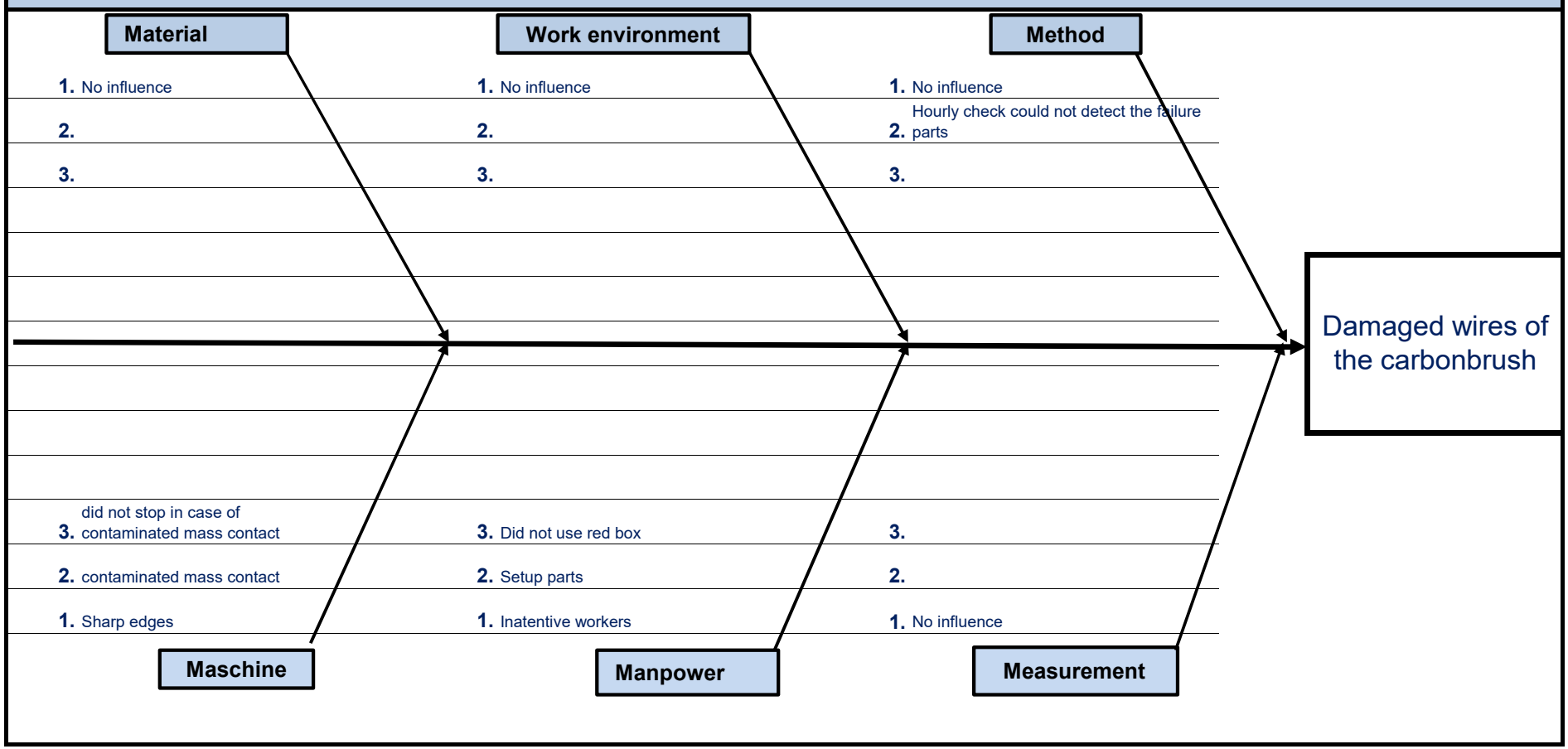
Material
1. No influence
2.
3.
Work environment
1. No influence
2.
3.
Method
1. No influence
2. Hourly check could not detect the failure parts
3.
Damaged wires of the carbonbrush
3. did not stop in case of contaminated mass contact
2. contaminated mass contact
1. Sharp edges
Maschine
3. Did not use red box
2. Setup parts
1. Inatentive workers
Manpower
3.
2.
1. No influence
Measurement

5 Why's

Problem description : Damaged wires of the carbonbrush

OCCURENCE

Problem	N°	1st WHY?	1st ANSWER	2nd WHY?	2nd ANSWER	3rd WHY?	3rd ANSWER	4th WHY?	4th ANSWER	5th WHY?	5th ANSWER
	1	Why was the wire damaged?	Because the cable became jammed in the cable guide and damaged.	Why the cable became jammed in the cable guide and damaged ?	Because the contact for the carbon brush feed to move the brush came the too early.	Why did the contact for the carbon brush feed to move the brush came the too early.	Because the mass contact was contaminated.				

NON-DETECTION

Problem	N°	1st WHY?	1st ANSWER	2nd WHY?	2nd ANSWER	3rd WHY?	3rd ANSWER	4th WHY?	4th ANSWER	5th WHY ?	5th ANSWER
	1	Why was the defective wire not detected?	Because the defective parts could not be detected during the hourly check.								
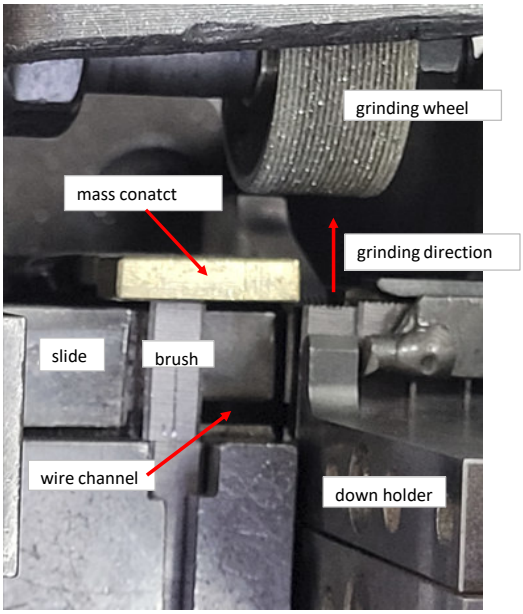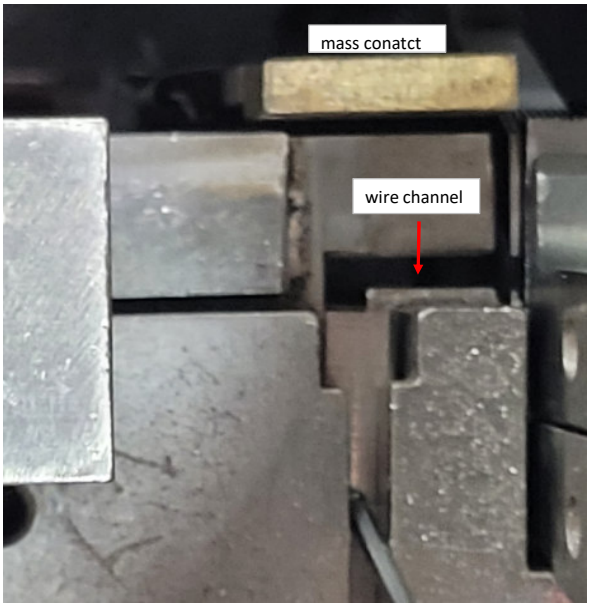
D 4. Root cause of occurrence