8D report

Customer plant	Eurotec	**Supplier**	AVO Carbon Germany	**Date of claim**	01.02.2024
Customer contact	Anna Strnátková	**AVO contact**	Joachim Gehl		
Customer reference	24006	**AVO reference**	240207		

QUICK RESPONSE (D1-D3)
This document must be issued within 24 hours after claim notification

D 1. Description of the problem

1.a What is the problem ? Use 5W+2H to describe what is the current situation.

Problem description	Broken edge on the back side of carbon brush	What happened?	Broken edge on the back side of carbon brush
		Why is it a problem?	Brush can`t used in assembly
Incident type	Customer claim		
PN customer/AVO	3 134 320 663 / 1026299	When did it happen?	No information
Part description	Carbon brush	Who detected it?	No information
AVO batch number	276503/ 276608	Where was it detected?	No information
Recurrence	non reccurent	How was it detected?	No information
Defect S/R	no	How many nOK parts ?	9 NOK assembled+ 2 NOK single/ 5 nok
Standard process used	yes		
When was the part manufactured?	pressing machine: K50-2: Batch-nb.:276503: 13.11.23-15.11.23 pressing machine: 6157: Batch-nb.: 276608: 28.11.23-01.12.23		

nok part picture / sketch

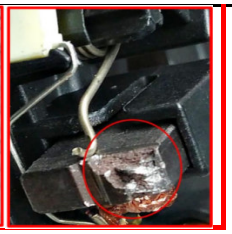

ok part picture / sketch

1.b Problem solving team

Name	Position	Location	Email
Joachim Gehl	QM	AVO Germany	quality-avo-Germany@avocarbon.com
Martin Röhr	PRD	AVO Germany	
Mustafa Yorulmaz	KVP	AVO Germany	
Joachim Gehl	QM	AVO Germany	
Giovanni Balenzano	PRD	AVO Germany	

1.c Tools to use

yes	Ishikawa		5why's		LLC		Audit		Other

1.d First analyse of problem / potential root causes

Potential root cause(s):

The samples are mandatory for the deeper analysis. Feel free to use our FedEx account. (Please see below marked in yellow)

Samples of nok parts required in plant for analyse: yes

Express shipping number account: FedEx 186141300

D 2. Risk on similar products and processes

Can this defect happen on similar parts ?

		Comments (compulsory if yes)
Other family product	No	
Other line	No	
Other tools/work station	No	
Other	No	

D 3. Containment

Sorting criterias (add additional sheets if needed)

Location in the supply chain	Nb of involved parts	Nb parts sorted	Nb nok parts	ppm	Date	Resp.
Parts at customer	**50.000**	**Unknown**	**11**	---	01.02.2024	A. Strnátková
Parts in transport	**0**	---	---	---	---	---
Parts at AVO Germany stock		---	---	---	---	---
Parts at AVO production	---	---	---	---	---	---

First contained shipment information

Immediate actions to prevent production and delivery of nok parts ?

Actions	Resp.	Date plan.	Date clos.
Register Complaint	J. Gehl	01.02.2024	01.02.2024
Information of production	J. Gehl	01.02.2024	01.02.2024
Quality alert	J. Gehl	01.02.2024	01.02.2024
Check the production-, quality- and maintenance data	J. Gehl	01.02.2024	01.02.2024

8D report

PLAN - DO (D4-D6)

D 4. Root cause of occurrence

Work out the root causes using Ishikawa and 5 why's

Root cause of occurrence :

The downholder spring was broken and during the brush was pushed through the transfer guiding rail, the brush was not positioned and pushed against the sharp edge of the welding gauge.

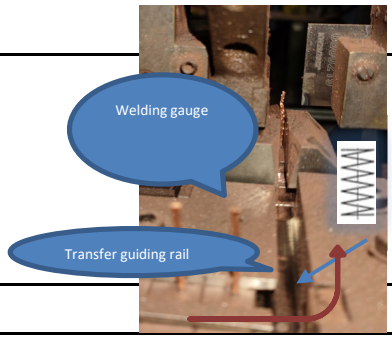

How was the defect reproduced ?

Manipulation of the downholder spring of the welding gauge.

D 5. Root cause of non detection

Work out the root causes using Ishikawa and 5 why's

Root cause of non detection :

Did not use the red box during setup.

D 6. Corrective actions and non detection

Actions	Resp.	Date plan.	Date clos.
Sensiblization of the workers	J. Gehl	27.02.2024	17.04.2024
Add the spring to the preventive maintenance with monthly cycle	P. Balenzano	26.02.2024	17.04.2024
Re-design of the gauge with slighty chamfers to avoid bad adjustment	U. Wallocha	27.02.2024	17.04.2024

CHECK - ACT (D7-D8)

D 7. Effectiveness of action plan

Actions to check effectiveness (to plan with part D6)	Resp.	Date plan.	Date clos.
Workplace audit	Audit team	18.03.2024	17.04.2024

D 8. Lessons learned

8.1 Do following documents require an update ?

	Resp.	Date plan.	Date clos.	
PFMEA	Team			
		verified	changed	
			yes	no
Control Plan	Team			
		verified	changed	
			yes	no
Work instruction				
Control instruction				
Procedure				
Control gage				
Maintenance instruction				
Lesson Learned Card				
Other				

8.2 Generalization of countermeasures to similar lines/ products

8.3 Internal audit (if required)

Date Results

Comments

Ishikawa

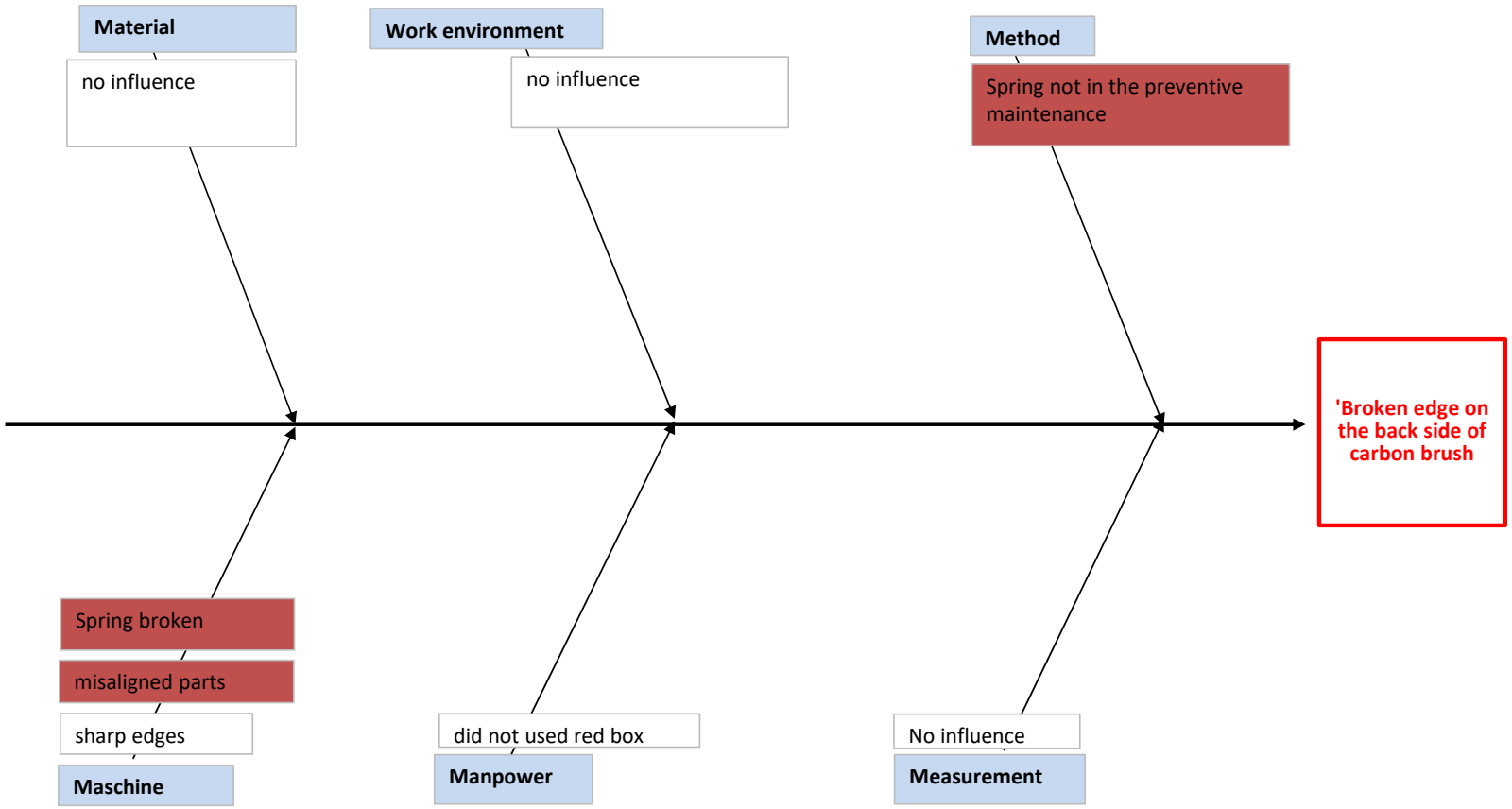
Material
no influence
Work environment
no influence
Method
Spring not in the preventive maintenance
'Broken edge on the back side of carbon brush
Spring broken
misaligned parts
sharp edges
Maschine
did not used red box
Manpower
No influence
Measurement