Claim Management Panel

Supplier: **AVO Carbon France (NMAP551841)**

Type: **C1 : Customer claim**

Problem description: **lack function of hall IC**

Claim reference: **NMAP/551841/4/2024/1741**

Settings

C1 REMINDER PANEL

(QR) D2-D4 Defualt Due Date: **4/22/2024** 12:52:26 PM (your local time) (QR) D2-D4 Revised Due Date: (QR) D2-D4 Actual Date: **5/21/2024** 1:04:27 PM (your local time) (QR) D2-D4

D5-D6 Default Due Date: **4/26/2024** 12:52:26 PM (your local time) D5-D6 Revised Due Date: D5-D6 Actual Date: **6/19/2024** 9:33:29 AM (your local time) D5-D6

D7-D8 Default Due Date: **5/3/2024** 12:52:26 PM (your local time) D7-D8 Revised Due Date: D7-D8 Actual Date: **6/25/2024** 3:01:51 PM (your local time) D7-D8

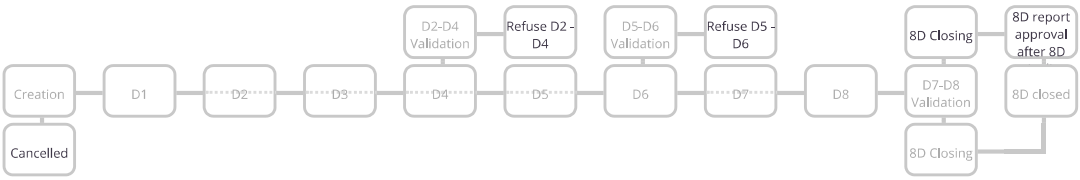

NOTIFICATIONS SENT

0 Result(s)

NIDEC APPROVALS & REFUSALS HISTORY

Steps approved

Step	Date of validation	User name
Creation	4/19/2024	Dominik Dudek
D1	4/19/2024	Dominik Dudek
D2	5/21/2024	Marwen Haggui
D3	5/21/2024	Marwen Haggui
D4	5/21/2024	Marwen Haggui
D2-D4 Validation	5/22/2024	Dominik Dudek
D5	6/19/2024	Marwen Haggui
D6	6/19/2024	Marwen Haggui
D5-D6 Validation	6/20/2024	Dominik Dudek
D7	6/25/2024	Marwen Haggui
D8	6/25/2024	Marwen Haggui
D7-D8 Validation	6/26/2024	Dominik Dudek
8D Closing	6/27/2024	Dorota Siekaniec
8D closed	6/27/2024	Dorota Siekaniec

14 Result(s)

Steps rejected

Step	Date of refusal	User name	Reason for rejection
D2-D4 Validation	4/23/2024	Dominik Dudek	Please update 8D - details was send via email. Also we can't vailidate D4 analysis without completing section "5'Whys"
D2-D4 Validation	5/7/2024	Dominik Dudek	2.Hall IC wire cutting also should be "direct link". The hall IC wire has definitely too long wires, especially the wire it touch commutator.
D2-D4 Validation	5/9/2024	Dominik Dudek	QR need to be corrected. Details in email.
D2-D4 Validation	5/15/2024	Dominik Dudek	defect reproduction to change
D5-D6 Validation	6/4/2024	Dominik Dudek	D6 is not matching with D6 from presentation

5 Result(s)

Forum

Filter

Keywords:

0 Result(s)

Quick Response (D1-D3)

ALERTS

-Component without PPAP

Plant issued a claim:	NIDEC MOTORS & ACTUATORS (POLAND) Sp z o.o.	Supplier:	**AVO Carbon France (NMAP551841)**	Date of Claim:	**4/19/2024**
Customer Contact:	**Dudek Dominik**	SAP Vendor Code:	**551841**	Date of QR:	**4/22/2024**
Claim reference:	**NMAP/551841/4/2024/1741**	Author:	**DUDEK Dominik**	Update of QR:	**4/22/2024**
Status:	**Closed**	Type:	**C1 : Customer claim**		
		CLAIM PPM:	0.00		

D1-D3 evaluation score: 22

D1. Description of the problem

1.A WHAT IS THE PROBLEM ? USE 5W+2H TO DESCRIBE WHAT IS THE CURRENT SITUATION.

Problem description:	**lack function of hall IC**	What happened?:	**lack function of hall IC**
Part Number & Description:	Brush Mounting Plate Assy (503-779-99-99)	Why is it a problem?:	**Missing hall signal**
Traceability of nok parts:	**5037792328421478**	When did it happen? :	**4/2/2024** 10:00:00 PM (your local time)
Recurrence:	**No reccurent defect**	Who detected it?:	**Quality inspector at BMW Munich**
Defect S/R:	**No**	Where was it detected? :	**BMW Munich**
		How was it detected?:	**By checking the funciton**
		How many parts ?:	**1.00**

nok part picture / sketch:

ok part picture / sketch:

Other files::

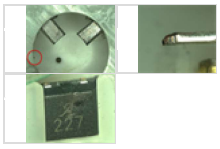

1.B SUPPLIER PROBLEM SOLVING TEAM

Supplier Team

Add an existing contact:

Name		Contact	Email	Phone	Cell Phone	Fax	Position	Profile	Status
Haggui Marwen		• marwen.haggui@avocarbon.com	marwen.haggui@avocarbon.com	+21656057189	+21656057189		Customer Quality	Supplier	Active

NidecTeam

Contact	Email	Profile
DUDEK Dominik	dominik.dudek@nidec-ma.com	{profile}

		Local Quality (Local SQE) (Full) (Claim)
MOSTOWIK Marek	marek.mostowik@nidec-ma.com	{profile} Contributor (Claim)

1.C TOOL TO USE (DEFINED BY NIDEC)

Ishikawa: ☑ FTA: ☑ 5 Whys : ☑ LLC: ☑ Audit: ☐ Other: ☐

1.D PROBLEM DESCRIPTION FROM SUPPLIER / FIRST ANALYSE OF PROBLEM / POTENTIAL ROOT CAUSES

Problem description from Supplier: **lack function of hall IC**

Samples of nok parts required at supplier location: ☐ Express shipping supplier account: **regular truck**

D2. Risk on similar products and processes

Can this defect happen on similar parts?: Comments (compulsory if yes): **(503-779-99-99)**

Other family product: ☐

Other machine: ☐

Other tooling: ☐

Other Nidec plants: ☐

Other: ☑

D3. Containment

WHAT ARE THE ACTIONS TO DETECT ALL NON-CONFORMING PARTS IN THE PROCESS FLOW?

Location in the process flow	Nb to be sorted	Nb parts sorted	Nb nok parts	Date	Delivery note and batch #	Responsible
Parts at Nidec plant	21,522.00	0.00	1.00			
Parts at Nidec logistics platform	0.00	0.00	0.00			
Parts at Nidecs customer (C1 claim)	0.00	0.00	0.00			

Location in the process flow	Nb to be sorted	Nb parts sorted	Nb nok parts	Date	Responsible	Delivery note and batch #
Parts in transport	0.00	0.00	0.00			
Parts at supplier / supplier platform	20,000.00	0.00	0.00	4/22/2024	Supplier	
Parts at sub-supplier	0.00	0.00	0.00			
Other Nidec plant/s	0.00	0.00	0.00			

4 Result(s)

How are the ok parts identified?: **100% controlled regarding HAll IC wire too long**

First contained shipment information: **first delevery will be shipped Week 17**

How are the ok paletts identified?: **100% controlled regarding HAll IC wire too long**

How are the ok parts identified? :: Securing identification.pdf

WHAT ARE THE IMMEDIATE ACTIONS TO PREVENT PRODUCTION/DELIVERY OF NOK PARTS?

Actions	Nidec decision	Responsible	Date Plan.	Date Clos.
Express delivery to Nidec to avoid production stop				
Nidec suspect stocks to be sent to supplier				

Actions	Nidec decision	Responsible	Date Plan.	Date Clos.

display quality alert	Not required	Supplier	4/19/2024	4/19/2024
QRQC meeting with all the team	Not required	Supplier	4/19/2024	4/19/2024

2 Result(s)

D4-D8

ALERTS

-Component without PPAP

Plant issued a claim:	NIDEC MOTORS & ACTUATORS (POLAND) Sp z o.o.	Supplier:	**AVO Carbon France (NMAP551841)**	Creation Date:	**4/19/2024**
Customer Contact:	**Dudek Dominik**	SAP Vendor Code:	**551841**	Date of QR:	**4/22/2024**
Claim reference:	**NMAP/551841/4/2024/1741**	Created by:	**DUDEK Dominik**	Update of QR:	**4/22/2024**
Status:	**Closed**	Type:	**C1 : Customer claim**	Date of D4-D8:	**4/22/2024**
		CLAIM PPM:	0.00		
D4-D8 evaluation score:	75			Update of D4-D8:	

D 4. Root cause of occurrence

Work out the root causes using first Ishikawa, then FTA and finally 5 why's (Tools to use chosen by Nidec).

ROOT CAUSE OF OCCURRENCE

polyvalence of opeartor : Due the absent of opeartor and Lack of training the new opeartor of bending the HALL IC wire

HOW WAS THE DEFECT REPRODUCED ?

taking the HALL IC wire from the box --> Grab the HAll IC --> take the Hall IC wire is not cutted --> mount the HALL IC on BC without good bending --> pass the part to Production line without bending the wire

Attachment:

D 5. Root casue of non detection

ROOT CAUSE OF NON DETECTION :

The area of vision in the program of the camera is not large enough

Attachments:

D 6. Countermeasure to non detection and occurrence

6.A ACTIONS FOR OCCURENCE

Action	Responsible	Date Plan	Date Clos.	Attachments Please click 'Save' to acti
Enforcement training for the Quality agent and supervisor for respect the standard of Skills table	marwan	5/8/2024	5/8/2024	training session.pdf
Study feasibility with the direction to dedicate a specific room of training under responsibility of Quality manager and Training department	marwan	5/17/2024	5/17/2024	
Implement a training room equiped : Welders, Soldering station, Products	Training departement	5/27/2024	5/27/2024	

3 Result(s)

6.B ACTIONS FOR NON-DETECTION

Action	Responsible	Date Plan.	Date Clos.	Attachments Please click 'Save' to activate att
Gemba check in production line with Automatic technicien to verification the paramerets of the camera :--> for more security : study the fusability to upgrade more the detection zoning of wire	AVO team	5/8/2024	5/8/2024	
study the imrovement regadring the indexing pallet in camera station --> to avoid and eliminate any movment the parts in convoyor during the testing by camera	hafedh	5/13/2024	5/13/2024	
adding tool for indexing and postionned the pallets in Camera vision tester	Hafedh	5/13/2024	5/13/2024	Improvement action on station pallets .mp4
Adjust the vison area by upgrade the detection zonning and increase this area	Mohamed	5/8/2024	5/8/2024	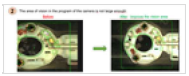

4 Result(s)

D 7. Effectiveness of action plan

7A ACTIONS TO CHECK EFFECTIVENESS ACTIONS FOR OCCURENCE

Action	Responsible	Date Plan.	Date Clos.	Attachments Please click 'Save' to activate attachment field
Audit weekly the training program	marwan	5/14/2024	5/14/2024	

1 Result(s)

7B ACTIONS TO CHECK EFFECTIVENESS ACTIONS FOR NON-DETECTION

Action	Responsible	Date Plan.	Date Clos.	Attachments Please click 'Save' to activate attachment field
Audit station: --> Station test vision by Camera	Marwan	5/14/2024	5/14/2024	Audit station test vision by Camera.pdf
R&R vison test	Marwan	5/14/2024	5/14/2024	R&R Vision detection.pdf

2 Result(s)

D 8. Action(s) to prevent recurrence

8.1 DO FOLLOWING DOCUMENTS REQUIRE AN UPDATE ?

Name of the document	Responsible	Date Plan	Date Clos.	Attachments
PFMEA	marwan	4/13/2024	4/13/2024	PFMEA updated.pdf
Control Plan	marwan	4/13/2024	4/13/2024	CP updtaed.pdf
Work instruction				

Control instruction				
Procedure	marwan	5/14/2024	5/14/2024	Audit_station_test_vision_by_Camera.pdf
Control gage	marwan	5/14/2024	5/14/2024	R_R_Vision_detection.pdf
Maintenance instruction	Mohamed	5/8/2024	5/8/2024	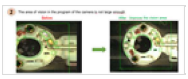
Lesson Learned Card				
Other	Hafedh	5/13/2024	5/13/2024	Improvement action on station vison of indexing pallets .mp4
Other	marwan	5/8/2024	5/8/2024	training_session.pdf
Other	Training departement	5/27/2024	5/27/2024	

8.2 GENERALIZATION OF COUNTERMEASURES TO SIMILAR LINES/ PRODUCTS

8.3 AUDIT DONE BY SUPPLIER (IF REQUIRED)

8D Audit required?:

Date of audit done by supplier: **5/14/2024**

Supplier Audit Results: **results audit 100% OK**

Supplier Audit Comment:

8.4 VALIDATION OF 8D CLOSURE FROM SUPPLIER MANAGEMENT

Name: **haggui marwan**

Supplier Management Position: **Quality customer engineer**

Date of validation of 8D closure from supplier management: **6/25/2024**

Closure of 8D from Nidec

Chargeback:

Efficiency of 8D proven:

Nok stocks at zero:

8D eval value (%): **100.00**

Date of closure:

Supplier 8D Report Evaluation Sheet

EVALUATION

D#	Discipline	Unsatisfactory/Not OK	Acceptable	Requirements fulfill
D1B	Supplier problem solving team	☐ Minimum standard not reached	☐ - Champion named - Cross functional team - Champion contact data available	☑ - Names and all functions of t functional team are available
D1D	Problem description from supplier / first analysis of the problem / potential root cause	☐ Minimum standard not reached	☐ - Clear and complete description of potential root cause - Express shipping account avaliable	☑ - Relevant attachments (e.g. possible root cause provide
D2	Risk on similar products and processes	☐ Minimum standard not reached	☐ - Risk analysis for simmliar products/lines performed and adequate information provided	☑ - Information about risk at c numbers/family provided
D3	Containment	☐ Minimum standard not reached	☐ - Overview of actions in all material postions (e.g. in transit) available - Effectivity confirmed	☑ - Proof of containment effec documentation available

D4	Root cause of occurrence	☐	Minimum standard not reached	☐	- Root cause identified - Quality tools marked (Ishikawa, FTA, 5 Why's) used for occurence - Appropriate methods applied	☑ - Proof for actions to reprod (e.g. pictures, records from p provided
D5	Root cause of non detection	☐	Minimum standard not reached	☐	- Root cause identified - Quality tools marked (Ishikawa, FTA, 5 Why's) used for non-detection - Appropriate methods applied	☑ - Proof for actions to reprod (e.g. pictures) provided
D6a	Actions for occurence	☐	Minimum standard not reached	☐	- Complete list of corrective actions per identified cause with verification - Timline for permanent actions	☑ - Announced deadlines for c respected
D6b	Actions for non-detection	☐	Minimum standard not reached	☐	- Complete list of corrective actions per identified cause with verification - Timline for permanent actions	☑ - Announced deadlines for cl respected
D7a	Actions to check effectiveness actions for occurence	☐	Minimum standard not reached	☐	- Complete list of permanent corrective actions with details - Verification of actions (statistics)	☑ - Containment actions succe after introduction of perma action
D7b	Actions to check effectiveness actions for non-detection	☐	Minimum standard not reached	☐	- Complete list of permanent corrective actions with details - Verification of actions (statistics)	☑ - Containment actions succe after introduction of perma action
D8.1	Do following documents require an update ?	☐	Minimum standard not reached	☐	- Documented lessons learned - Relevant documents updated (FMEA, Control Plan, etc.)	☑ - Analysis of generalization c countermeasures to similar performed
D8.4	Validation of 8D closure from supplier management	☐	Minimum standard not reached	☐	- All dates in logical order	☑ - 8D is cross-checked and ap champion/management
Report		☐	Minimum standard not reached	☐	- All content is understandable	☑ - No abbreviations and term definition used

EVALUATION RESULT

Evaluation result: 100

New tab

Ishikawa Diagram

Date of Ishikawa: **4/22/2024** Update of Ishikawa: **4/22/2024**

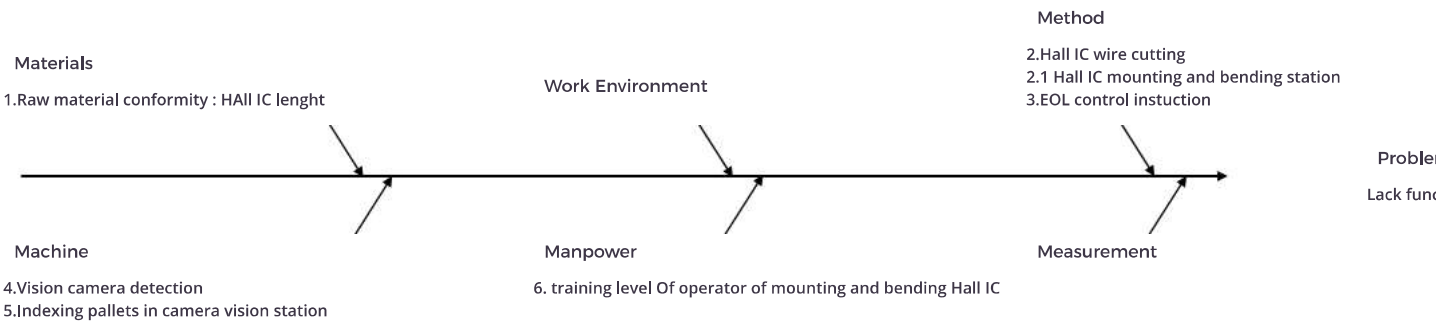

Nidec Comments

Factor Tree Analysis

Date of FTA: **4/22/2024** Update of FTA:

PROBLEM DESCRIPTION

Problem description: **lack function of hall IC**

OCCURENCE

Factors	Control Point	Standard	OK parts	NOK parts	Std Meet?	Std OK?	Action to reproduce the defect	Date	Direct Link?	Def.
1.Raw material conformity : HAll IC lenght	Incoming inspection PS2.2-F1 Ind. 9	No scratching, legs not deformed,	Standard applied : Visual aspect : OK Leg length : 14.98 leg diameter : 0,43 body length : 3.02 body width : 4.09	Standard applied : Visual aspect : OK Leg length : 14.98 leg diameter : 0,43 body length : 3.02 body width : 4.09	Yes	Yes	Measuring of the leg diameter of 20 components → The leg diameter is conform	4/22/2024	No	
2.1 Hall IC mounting and bending station	Work instruction PS12.1-M2 ind.4	Taking the HAll IC from the box (already cuted wire) -> grab the Hall IC leg with pliers -> mount the Hall IC on the BC -> Using a different tool, the operator bends the HAll IC wire --> assure the legs of Hall IC wire are inside the forks	Standard applied	NOK part was assembled with Hall IC wire not bended	No	Yes	Standard not respected , opeartor not respect during the bending the HAll IC wire	4/22/2024	Yes	
2.Hall IC wire cutting	Work instruction PS12.1-M2 ind.4	1/Using a specialized tool, the operator cut the Hall IC legs , then places the Hall IC cuted pieces in a box .	Standard applied	NOK parts are assembled with Hall IC wire not bended	No	Yes	Standard not respected , opeartor miss the cutting the HALL IC wire according the work instruction	4/22/2024	Yes	

3 Result(s)

NON DETECTION

Factor	Control Point	Standard	OK Parts	NOK Parts	Std Meet?	Std OK?	Action to reproduce the defect	Date	Direct Link?	Def.
3.EOL control instuction	IC700 instruction	100% of visual control of all points mentionned in the IC700 instruction	OK parts were controled according to the work instruction IC700	NOK parts were controled according to the work instruction IC700	Yes	Yes	Place ten pieces of non-bending Hall IC wire in trays and give them to the control operator. The operator noticed the wire's length, but wasn't sure if it was a flaw. She detects 100% the parts that have a high tolerance for non-conformity.	4/22/2024	No	
4.Vision camera detection	- Correct reference / No wire in the internal circle of the housing / Spring presence /Capacitor presence/ No wire out of the outside circle of the housing - The master samples must pass the vision machine	Standard Applied	OK parts passed the vision machine	NOK parts passed the vision machine	Yes	No	Pass the part with the HALL IC wire long and not bent --> --> the vision camera didn't detects the exceeding of the wire --the Part pass good in the vision test.	4/22/2024	Yes	
5.Indexing pallets in camera vision station	all the pallets are well fixed and good positionned in the station	100% indexed and postionned pallets during vision test	OK, parts were well fixed correctly.	NOK parts were not fixed	Yes	No	During the passing part of the test vision, the pallet was not well fixed under the camera, and with deep analysis, we see that if the pallet was not well indexed (positioned in a good position) influence on the judgment of camera detection.	4/22/2024	Yes	
6. training level Of operator of mounting and	Trained and validated operator according skilled sheet PS8.2-F2Ind. 6	The operator must be classified at level B	OK parts are assembled by an operator in level B	NOK parts are assembled by an operator not classified	No	Yes	Due the lack of training the operator didn't bend well the Hall IC wire	4/22/2024	Yes	

bending Hall IC										

4 Result(s)

Nidec Comment

5 Whys's

Date of 5 why's: **4/22/2024** Update of 5 Why's:

PROBLEM DESCRIPTION

Problem description: **lack function of hall IC**

OCCURENCE

Relevant factors from FTA	1st WHY?	1st Check	2nd WHY?	2nd Check	3rd WHY?	3rd Check	4th WHY?	4th Check
2.1 Hall IC mounting and bending station	The Hall IC wire touch the commutator	>	The Hall IC wire is too long and not bend	>	'The operator did not ensure that the HALL IC legs are 100% bend after mounting inside the forks.	>	lack of training for this opeartor	X
2.Hall IC wire cutting	The HAll IC wire touch the commutator	>	The Hall IC wire is too long and not cut	>	'The operator did not Make attention that the HALL IC legs are not trimed	>	lack of training for this opeartor	X

2 Result(s)

NON DETECTION

Relevant factors from FTA	1st WHY?	1st Check	2nd Check	2nd WHY?	3rd WHY?	3rd Check	4th WHY?	4th Check
4.Vision camera detection	The hall ic wire is too long and not cut	>	>	The leg is in the limit zone of detection	The vision area is not configured properly.	>	The risk is not analysed	X
6. training level Of operator of mounting and bending Hall IC	opeartor not formed	>	>	the tabel of skills of opeartor is not respected	lack of training and multi-skilling of operators	X		
5.Indexing pallets in camera vision station	The pallets were not positioned.	>	>	There are no tools for indexing pallets.	The risk is not considered.	X		

3 Result(s)

Nidec Comment

Lesson Learned Card

LLC Type

Date of LLC: **5/28/2024**

Logistics: ☐ Management: ☐

Product: ☐ Detection: ☑

Occurence: ☑ Process: ☐

1. What was the problem?

What happened?

lack function of hall IC

Who detected it?

2. What is the cause?

Occurrence

The opeartor didn't cut the Hall IC legs due the lack of traning

Quality inspector at BMW Munich

Where was it detected?

BMW Munich

How was it detected?

By checking the funciton

Why is it a problem?

Missing hall signal

When did it happen?

4/2/2024 10:00:00 PM (your local time)

How many parts ?

1.00

Non detection
The detection zone is not enough to detect this defect.
The pallets were not positioned and indexed during the test operation

3. Description of the applied modification

BEFORE

No respect for the standard of skills matrix

No indexing of pallets during the test by camera

Detection area on the camera vision tester is not enough.

AFTER

Enforcement training for the Quality agent and supervisor for respect the standard of Skills table

adding tool for indexing and postionned the pallets in Camera vision tester

Adjust the vison area by upgrade the detection zonning and increase this area .

4. What we learned?

ERADICATION

What is the countermeasure that was put in place to avoid recurrence ?

For occurrence
1/Enforcement training for the Quality agent and supervisor for respect the standard of Skills table
2/Implement a training room equiped : Welders, Soldering station, Products
3/Audit weekly the training program
For non-detection
4/Adjust the viison area by upgrade the detection zonning and increase this area
5/adding tool for indexing and postionned the pallets in Camera vision tester

CHECKING

What is the method (who, what, how) for the countermeasures?

Who : AVO
What :
*/Cheking the apply of standard by Supervisor and quality agent
*/ verification the progress of the audit in station
*/ check the efficacity the tester by master parts during the production

SIGNALING

What is the countermeasure supposed to do or make o detecting a non conformity ?

When is identifing non conformity, all transportation pallets should be
inspected

5. What has been modified?

- a. Proces is modified according to Before/ After sheet: ☑
- b. All documents have been updated and has been validated with the operators: ☑
- c. Procedures and work instructions: ☑
- d. Control Plan and PFMEA: ☑
- e. Maintenance instructions: ☐
- f. Records (start-up checklists, reaction sheets, preventive maintenance...): ☑
- g. Visual aids are poste
- h. Operators and other functions are traine
- i. Proof of training is avalaible (records,5 ' meetin
- j. Operators can correctly describe what they must c
- k. Oth

An evidance of modification:

Improvement action on station vison of indexing pallets .mp4

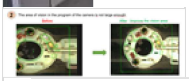

training_session (2).pdf

R_R_Vision_detection (1).pdf

Audit_station_test_vision_by_Camera (1).

CP_updtaed.pdf

PFMEA_updated.pdf

6. Potential applicability

LLC Applicability Product: (503-779-99-99)

LLC Applicability Line / process: CM3

LLC Applicability Plant: AVO

Sorting Approval

Approval of sorting / rework

This document must be sent to Nidec within 24 hour(s) after claim notification

Date of page: Update:

CLAIM ISSUER

Author: Dudek Dominik
Position: SQA Engineer
Phone: +48 12 297 27 86
Fax:
Email: dominik.dudek@nidec-ma.com

CLAIM RECEIVER

Name: Haggui Marwen
Position: Customer Quality
Phone: +21656057189
Fax:
Email: marwen.haggui@avocarbon.com

IMMEDIATE ACTIONS REQUIRED AT NIDEC

PROBLEM DESCRIPTION

lack function of hall IC

DESCRIPTION OF SORTING/REWORK

QUANTITY AND PART NUMBERS CONCERNED

Parts at Nidec plant: 21,522.00
Parts at Nidec logistics platfrom: 0.00
Parts at Nidec's customer (C1): 0.00
Parts in transport: 0.00
Part Number & Description: Brush Mounting Plate Assy (503-779-99-99)

Suspected delivery notes and batches#:

SORTING COMPANY CHOSEN TO DO THE SORTING/REWORK

Company Name:
Company Address:
Company Website:
Phone:

COMMENTS FROM NIDEC

All costs for semi-finished goods and finished goods with nok components will be invoiced to the supplier. Nok components will be returned to the supplier.

UPLOAD SIGNED FILE

LIST OF SORTING APPROVAL FILES

0 Result(s)

New tab

8D Report Explanation

D1
Nidec opens and incident and issues an 8D to the Supplier
D2-D3
The Supplier undertakes to: • **Contain all defective Supplies which have the same defect from all stocks (finished and semi-finished) and in transportation and at all affected Nidec locations worldwide,** • **Upon request, send a team to carry out sorting and inspection operations at Nidec and Nidec's Customers locations,** • **Upon request, send a team at Nidec's site to address the issue, even if the responsibility of the Supplier has not been proven yet,** • **Replace defective batch (es),** • **Label non-defective batch(es) accordingly,**
D4-D5-D6
The Supplier undertakes to: • **Perform an exhaustive analysis to identify the root cause of the non-conformity with the defined methods,** • **Provide Nidec with an action plan to be validated by Nidec prior to any action being implemented.** • **Update the production CP accordingly to be validated by Nidec.**
D7-D8
The Supplier undertakes to: • **Check the efficiency of the actions implemented. Results have to be validated by Nidec.** • **Update all related documents.** • **Implement the actions to similar Supplies and processes (elimination of recurrences).** • **Issue a Lesson Learned Card.**
Supplier 8D Report Evaluation Sheet
8D Evaluation Sheet has to be presented with final version of 8D report. Evaluation sheet is a tool for assessing compliance of 8D content with Nidec requirements. There are with three levels of acceptance: • **0% - 79% - 8D does not meet minimum requirements and cannot be accepted** • **80% - 89% - 8D meets minimum requirements and can be accepted** • **90% - 100% - 8D evaluated with bonus points and can be accepted** **8D Evaluation Sheet has three levels of points:** • **Unsatisfactory/Not OK** • **Acceptable** • **Requirements fulfilled/Bonus**
Incidents closure
8D following C1 and C2 incidents will be closed after Nidec validation. **Nidec may perform an 8D audit to assess 8D application for C1 incidents. The standard template (Supplier 8D audit) to be used is provided with the RFQ package.**

New tab