PNETLab | Topology

Inbox (4,135) - mohamedsuhail

labs.surennetwork.com/legacy/topology

QEMU (Win2)

QEMU (Win1)

Administrator: Command Prompt

```
C:\Users\user> ipconfig

Windows IP Configuration


Ethernet adapter Local Area Connection:

   Connection-specific DNS Suffix  . :
   Link-local IPv6 Address . . . . . : fe80::2ceb:ccb5:788:1e35%11
   IPv4 Address. . . . . . . . . . . : 50.0.0.10
   Subnet Mask . . . . . . . . . . . : 255.0.0.0
   Default Gateway . . . . . . . . . :

Tunnel adapter isatap.{42A1F8B7-30A8-4EF7-81AF-C694F5F3D81B}:

   Media State . . . . . . . . . . . : Media disconnected
   Connection-specific DNS Suffix  . :

Tunnel adapter 6TO4 Adapter:

   Connection-specific DNS Suffix  . :
   IPv6 Address. . . . . . . . . . . : 2002:3200:a::3200:a
   Default Gateway . . . . . . . . . :

C:\Users\user>
```

Computer

Cisco IP Communic...

Recycle

Control P

PuTT

Tftpd32

9:55 AM

tarting Windows

© Microsoft Corporation

Notifications

LAB-1

Physical

00 : 31 : 37 PAUSE

36°C Mostly cloudy

Search

3:25 PM 8/19/2026

PNETLab | Topology

Inbox (4,135) - mohamedsuhail

labs.surennetwork.com/legacy/topology

QEMU (Win1)

Administrator: Command Prompt

```
C:\Users\user> ipconfig

Windows IP Configuration


Ethernet adapter Local Area Connection:

   Connection-specific DNS Suffix  . :
   Link-local IPv6 Address . . . . . : fe80::2ceb:ccb5:788:1e35%11
   IPv4 Address. . . . . . . . . . . : 50.0.0.10
   Subnet Mask . . . . . . . . . . . : 255.0.0.0
   Default Gateway . . . . . . . . . :

Tunnel adapter isatap.{42A1F8B7-30A8-4EF7-81AF-C694F5F3D81B}:

   Media State . . . . . . . . . . . : Media disconnected
   Connection-specific DNS Suffix  . :

Tunnel adapter 6TO4 Adapter:

   Connection-specific DNS Suffix  . :
   IPv6 Address. . . . . . . . . . . : 2002:3200:a::3200:a
   Default Gateway . . . . . . . . . :

C:\Users\user>
```

QEMU (Win2)

Administrator: Command Prompt

```
C:\Users\user>ipconfig

Windows IP Configuration


Ethernet adapter Local Area Connection:

   Connection-specific DNS Suffix  . :
   Link-local IPv6 Address . . . . . : fe80::35fd:cc8:9b31:c87e%11
   IPv4 Address. . . . . . . . . . . : 50.0.0.20
   Subnet Mask . . . . . . . . . . . : 255.0.0.0
   Default Gateway . . . . . . . . . :

Tunnel adapter isatap.{42A1F8B7-30A8-4EF7-81AF-C694F5F3D81B}:

   Media State . . . . . . . . . . . : Media disconnected
   Connection-specific DNS Suffix  . :

Tunnel adapter 6TO4 Adapter:

   Connection-specific DNS Suffix  . :
   IPv6 Address. . . . . . . . . . . : 2002:3200:14::3200:14
   Default Gateway . . . . . . . . . :

C:\Users\user>
```

LAB-1

Physical

00 : 26 : 55 PAUSE

35°C Mostly cloudy

Search

3:30 PM 8/19/2026

PNETLab | Topology

Inbox (4,135) - mohamedsuhail

labs.surennetwork.com/legacy/topology

Notifications

QEMU (Win1)

Administrator: Command Prompt

```
   Connection-specific DNS Suffix  . :
   Link-local IPv6 Address . . . . . : fe80::2ceb:ccb5:788:1e35%11
   IPv4 Address. . . . . . . . . . . : 50.0.0.10
   Subnet Mask . . . . . . . . . . . : 255.0.0.0
   Default Gateway . . . . . . . . . :

Tunnel adapter isatap.{42A1F8B7-30A8-4EF7-81AF-C694F5F3D81B}:

   Media State . . . . . . . . . . . : Media disconnected
   Connection-specific DNS Suffix  . :

Tunnel adapter 6TO4 Adapter:

   Connection-specific DNS Suffix  . :
   IPv6 Address. . . . . . . . . . . : 2002:3200:a::3200:a
   Default Gateway . . . . . . . . . :

C:\Users\user>ping 50.0.0.10

Pinging 50.0.0.10 with 32 bytes of data:
Reply from 50.0.0.10: bytes=32 time<1ms TTL=128
Reply from 50.0.0.10: bytes=32 time<1ms TTL=128
Reply from 50.0.0.10: bytes=32 time<1ms TTL=128
Reply from 50.0.0.10: bytes=32 time<1ms TTL=128

Ping statistics for 50.0.0.10:
    Packets: Sent = 4, Received = 4, Lost = 0 (0% loss),
Approximate round trip times in milli-seconds:
    Minimum = 0ms, Maximum = 0ms, Average = 0ms

C:\Users\user>ping 50.0.0.20

Pinging 50.0.0.20 with 32 bytes of data:
Reply from 50.0.0.20: bytes=32 time=2ms TTL=128
Reply from 50.0.0.20: bytes=32 time=1ms TTL=128
Reply from 50.0.0.20: bytes=32 time=1ms TTL=128
Reply from 50.0.0.20: bytes=32 time=1ms TTL=128

Ping statistics for 50.0.0.20:
    Packets: Sent = 4, Received = 4, Lost = 0 (0% loss),
Approximate round trip times in milli-seconds:
    Minimum = 1ms, Maximum = 2ms, Average = 1ms

C:\Users\user>
```

10:01 AM

QEMU (Win2)

Administrator: Command Prompt

```
C:\Users\user>ipconfig

Windows IP Configuration


Ethernet adapter Local Area Connection:

   Connection-specific DNS Suffix  . :
   Link-local IPv6 Address . . . . . : fe80::35fd:cc8:9b31:c87e%11
   IPv4 Address. . . . . . . . . . . : 50.0.0.20
   Subnet Mask . . . . . . . . . . . : 255.0.0.0
   Default Gateway . . . . . . . . . :

Tunnel adapter isatap.{42A1F8B7-30A8-4EF7-81AF-C694F5F3D81B}:

   Media State . . . . . . . . . . . : Media disconnected
   Connection-specific DNS Suffix  . :

Tunnel adapter 6TO4 Adapter:

   Connection-specific DNS Suffix  . :
   IPv6 Address. . . . . . . . . . . : 2002:3200:14::3200:14
   Default Gateway . . . . . . . . . :

C:\Users\user>ping 50.0.0.20

Pinging 50.0.0.20 with 32 bytes of data:
Reply from 50.0.0.20: bytes=32 time<1ms TTL=128
Reply from 50.0.0.20: bytes=32 time<1ms TTL=128
Reply from 50.0.0.20: bytes=32 time<1ms TTL=128
Reply from 50.0.0.20: bytes=32 time<1ms TTL=128

Ping statistics for 50.0.0.20:
    Packets: Sent = 4, Received = 4, Lost = 0 (0% loss),
Approximate round trip times in milli-seconds:
    Minimum = 0ms, Maximum = 0ms, Average = 0ms

C:\Users\user>
```

10:01 AM

LAB-1

Physical

00 : 25 : 40 PAUSE

35°C
Mostly cloudy

Search

3:31 PM
8/19/2026

PNETLab | Topology

Inbox (4,135) - mohamedsuhail

labs.surennetwork.com/legacy/topology

IU (Win1)

Administrator: Command Prompt

```
Microsoft Windows [Version 6.1.7601]
Copyright (c) 2009 Microsoft Corporation.  All rights reserved.

C:\Users\user>ping sys2

Pinging sys2 [fe80::35fd:cc8:9b31:c87e%11] with 32 bytes of data:
Reply from fe80::35fd:cc8:9b31:c87e%11: time<1ms
Reply from fe80::35fd:cc8:9b31:c87e%11: time<1ms
Reply from fe80::35fd:cc8:9b31:c87e%11: time=1ms
Reply from fe80::35fd:cc8:9b31:c87e%11: time<1ms

Ping statistics for fe80::35fd:cc8:9b31:c87e%11:
    Packets: Sent = 4, Received = 4, Lost = 0 (0% loss),
Approximate round trip times in milli-seconds:
    Minimum = 0ms, Maximum = 1ms, Average = 0ms

C:\Users\user>
```

10:06 AM

Notifications

QEMU (Win2)

Administrator: Command Prompt

```
Microsoft Windows [Version 6.1.7601]
Copyright (c) 2009 Microsoft Corporation.  All rights reserved.

C:\Users\user>ping sys1

Pinging sys1 [fe80::2ceb:ccb5:788:1e35%11] with 32 bytes of data:
Reply from fe80::2ceb:ccb5:788:1e35%11: time<1ms
Reply from fe80::2ceb:ccb5:788:1e35%11: time=1ms
Reply from fe80::2ceb:ccb5:788:1e35%11: time<1ms
Reply from fe80::2ceb:ccb5:788:1e35%11: time=1ms

Ping statistics for fe80::2ceb:ccb5:788:1e35%11:
    Packets: Sent = 4, Received = 4, Lost = 0 (0% loss),
Approximate round trip times in milli-seconds:
    Minimum = 0ms, Maximum = 1ms, Average = 0ms

C:\Users\user>
```

10:06 AM

LAB-1

Physical

00 : 20 : 49 PAUSE

35°C
Mostly cloudy

Search

3:36 PM
8/19/2026

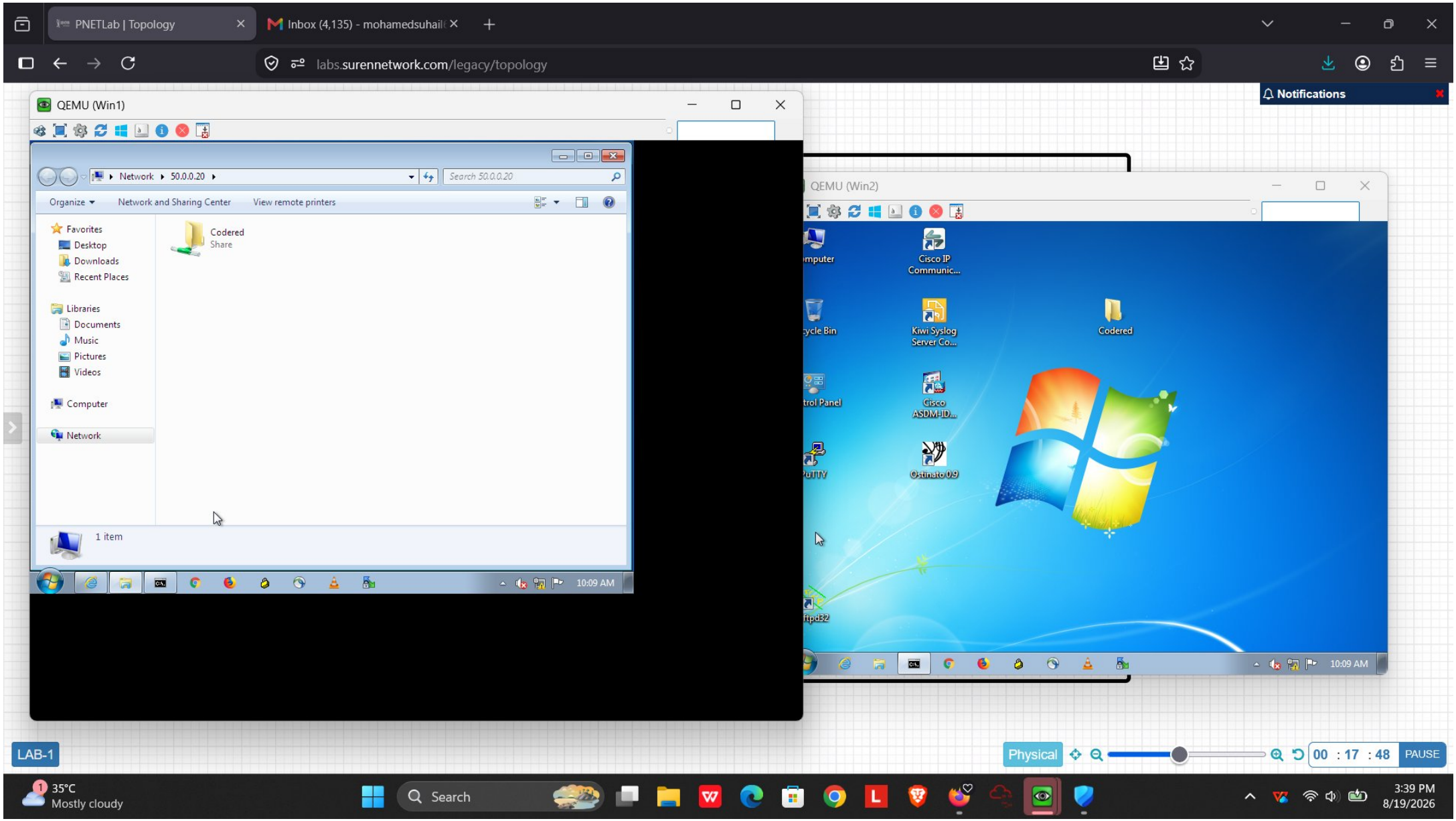
PNETLab | Topology
Inbox (4,135) - mohamedsuhail
labs.surennetwork.com/legacy/topology
Notifications
QEMU (Win1)
Network ▸ 50.0.0.20 ▸
Search 50.0.0.20
Organize
Network and Sharing Center
View remote printers
Favorites
Desktop
Downloads
Recent Places
Libraries
Documents
Music
Pictures
Videos
Computer
Network
Codered
Share
1 item
10:09 AM
QEMU (Win2)
Cisco IP Communic...
Kiwi Syslog Server Co...
Codered
Cisco ASDM-IDM...
Ostinato 0.9
10:09 AM
LAB-1
Physical
00 : 17 : 48
PAUSE
35°C
Mostly cloudy
Search
3:39 PM
8/19/2026

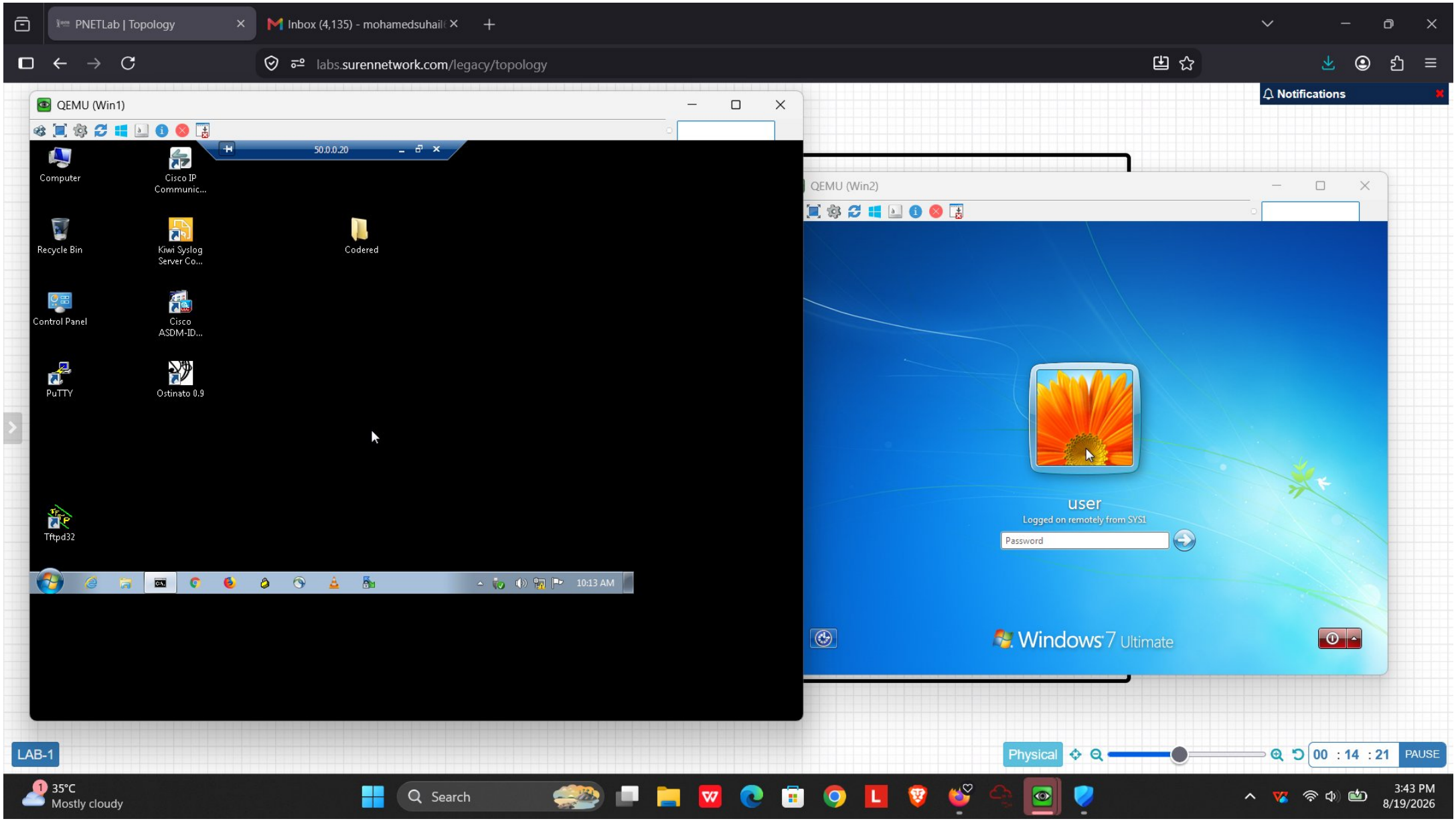
PNETLab | Topology
Inbox (4,135) - mohamedsuhail
labs.surennetwork.com/legacy/topology
Notifications
QEMU (Win1)
50.0.0.20
Computer
Cisco IP Communic...
Recycle Bin
Kiwi Syslog Server Co...
Codered
Control Panel
Cisco ASDM-ID...
PuTTY
Ostinato 0.9
Tftpd32
10:13 AM
QEMU (Win2)
user
Logged on remotely from SYS1
Password
Windows 7 Ultimate
LAB-1
Physical
00 : 14 : 21
PAUSE
35°C
Mostly cloudy
Search
3:43 PM
8/19/2026